

# POWER & PERFORMANCE

## PRODUCTION SALE – JUNE 14, 2025 – 10 AM



**WPR Change It Up**  
C1151125

*Sire to several lots in the sale*

### At the Ranch

997 N. Dade 91  
Lockwood, MO 65682



DVAuction.com  
(402) 316-5460  
Must Pre-Register



**WPR Leading Edge**  
C1138618

*Sire to several lots in the sale*

## Selling 65+ Lots!

Also selling some Top Quality  
Frozen Genetics, Semen & Embryos

### SCHEDULE OF EVENTS:

#### Friday, June 13

9 AM Cattle viewing all day/evening  
1 PM Midwest Junior Beefmaster Open Heifer & Bull Show. Open to all Beefmasters, hope you can make it. Judge - Mike Green. Contact Debbie Elder, 417-296-3454 for details and entries.  
5 PM Seminar by BBU with questions & answers  
5:30 PM ReproLogix will be discussing Donor Management and Expectations with using IVF  
6:00 PM Beef Brisket Dinner sponsored by ReproLogix

#### Saturday, June 14

8 AM Cattle Viewing  
10 AM Power & Performance Sale

*We have an outstanding set of Beefmasters to choose from. Catalog and video will be available closer to the sale date.*

**PAUL & RHONDA WALLEN**

(417) 808-0296 / (417) 276-9843

wallenprairieranch.com

Follow us on Facebook!  
Paul-Rhonda Wallen



**WPR Bringing Sexy Back**  
C1167871

*Service sire to some of the bred heifers in the sale*



**WPR World Class**  
C1161474

*Service sire to some of the bred heifers in the sale*

### SALE MANAGER:

**3G CATTLE**

Mike Green  
(979) 229-6563

Auctioneer/Sale Consultant:  
Anthony Mihalski (210) 415-0888

Sale Consultant:  
Noe Lopez (956) 639-3929

### ACCOMMODATIONS:

Boarders Inn & Suites - Lamar, MO  
(417) 682-6888 (25 minutes away)

Orleans Trail - Stockton, MO  
(417) 276-3566 Ext 1 (20 minutes away)

Chain hotels available Joplin, MO (1 hour away)  
and Springfield, MO (1 hour away)

### CLOSEST MAJOR AIRPORT:

Springfield-Branson National Airport







**LOT 1A**  
**WPR POLLED WORLD CLASS**



**LOT 1B**  
**WPR POLLED LEADING EDGE**



**LOT 1C**  
**WPR CHANGE IT UP**



**LOT 1D**  
**WPR BRINGING SEXY BACK**



*Your one stop shop for all your livestock needs*



LOCKWOOD, MO  
417-232-4525

- VACCINE SPECIALS ON PURCHASES OVER \$200
- CUSTOM RATIONS
- PASTURE CHEMICALS
- BULK & BAGGED FEED
- ALL YOUR FLY SEASON NEEDS



# ShowMe Source

**for Custom Semen Collection**

- CSS Export Facility-**
- Storage and Shipping-**
- Breeding Supplies-**
- Tanks-**

**8134 E. State Hwy C Strafford, MO 65757**

**[www.ShowMeGen.com](http://www.ShowMeGen.com) | 417-736-2125**





Welcome Friends!

We want to invite you to our WPR POWER AND PERFORMANCE PRODUCTION SALE, June 14th, 2025, at 10:00 a.m., here at the ranch.

Please join Rhonda and I, along with our guest consignors:

Cedar Springs Beefmasters: Roger, Holden, TJ Rainwater, Rusty Holden, David Comfort

Hustlin' C Cattle Company: Tyler & Jessica Crawford

Cave Springs Beefmasters: Mason Chambers & Charla Smith

Shooting Star Beefmasters: Bruce & Courtney Bassler

4R Ranch: Justin & Kim Ryals

Pickle Creek Beefmasters: Marilynn Teague & Jimmy Chastain

Join us June 13th and 14th for good fellowship, good cattle, good food!

**Friday, June 13th activities:**

Cattle viewing all day

1:00 p.m. Beefmaster Show

5:00 p.m. BBU with questions and answers

5:30 p.m. ReproLogix guest speaker will be discussing donor management & expectations with using IVF.

6:00 p.m. Beef brisket dinner sponsored by ReproLogix.

**Saturday, June 14th Sale Day:**

8:00 a.m. cattle viewing, coffee and donuts

10:00 a.m. Sale Time

Traveling taco bowls after sale.

If you have any questions or want phone bid assistance, don't hesitate to contact me at 417-808-0296.

Sale Manager and Consultant, Mike Green 979-229-6563, Sale Consultant and Auctioneer, Anthony Milhalski 210-415-0888 and Sale Consultant, Noe Lopez 956-639-3929

Hope you can join us here at the ranch, but if you cannot attend, it will be on DVAuction.com. (In order to bid online you must pre-register at DVAuction.com). Hauling will be available. Noe Lopez with IMTEX Livestock Exports will also be available for hauling.

For directions to the ranch, it is Best to use "GOOGLE MAPS" and go to Wallen Prairie Ranch Beefmasters.

It's going to be a fun time! Looking forward to seeing you here at the ranch!

Paul and Rhonda Wallen  
Wallen Prairie Ranch



# 3G CATTLE

## Sales & Consultation

Dear Beefmaster Breeders,

Please make plans to join us for the always much anticipated Wallen Prairie Ranch Sale, Saturday, June 14, 2025 at the Wallen Prairie Ranch in Lockwood, MO.

Every year I tout the breeding prowess of Wallen cattle. Certain Breeders in any Breed, position themselves at the top in selection and philosophy. I can tell you in no uncertain terms that Wallen cattle perform and carry that special ability to muscle and intramuscular fat exceptionally. They have also spent the time to outcross certain types to achieve that extra hybrid vigor. Polled has been a constant mainstay in their selection process and you will see that in this offering. With advancements in DNA we can now identify homozygous color and horn status, which the Wallen's now apply.

Not only are the cattle offered exceptional but there is a very significant offering of frozen genetics to allow buyers to place these genetics within their own herd. Paul and Rhonda will offer some very exclusive semen and embryos. Take advantage of it!

The guest consignors who have utilized Wallen genetics will bring a very good set to sell. Thank you to;

Roger Holden

TJ Rainwater

Rusty Holden

Tyler & Jessica Crawford

Mason Chambers & Charla Smith

Justin & Kim Ryals

Marilyn Teague & Jimmy Chastain

Bruce and Courtney Bassler

Please join us Friday and Saturday for viewing, Junior Show, meal, fellowship and a great Sale offering. If you cannot make it in person please call one of our Sales Team and/or be online thru DVauction.com where remote live bidding can be accessed. Hauling will be available.

I'll see you in Lockwood, MO on June 13 and 14, 2025. Call me with any questions.

Sincerely,

Mike Green

3G Cattle Sales & Consultation

979-229-6563

threeg1990@yahoo.com

3gcattlesales.com



# Sale Terms and Conditions

## **EPD's are only accurate at the time of printing and can change.**

**Bidding:** Each animal will be sold to the highest bidder without reserve.

**Bidding Dispute:** The Auctioneer in charge will settle any dispute as to bids, and his decision on such matters shall be final.

**Cash Sale:** All sales are for cash unless satisfactory credit arrangements, including any possible reservation of security interest by the seller, have been made with the seller prior to sale. The failure of a member buyer to pay the appropriate party the sale amounts when due may constitute a cause for exclusion from BBU pursuant to Article I, Section 10 of the BBU Bylaws.

**Buyer's Risk at the Time of Sale:** The risk of loss and injury of each animal passes to the buyer as soon as it is sold.

**Certificates of Registration:** A transferred certificate of registration must be furnished by the seller free of charge to the buyer for each animal **within 45 days** following the later of either the date of sale or upon the receipt of full payment. Bbu certificates are now paperless and can be downloaded by the buyer through DIGITAL BEEF.

**Health Guarantees:** Unless otherwise announced, the seller guarantees that all animals are eligible for interstate shipment as required by applicable federal and state regulations.

**Announcements:** If there is any inconsistency in information in terms of the sales materials (e.g. sale catalog, supplemental sheets, sale day announcements, 1) sale day announcements will control over both the supplement sheet and the sale catalog, and 2) the supplement sheet will control over the sale catalog.

**Identification Responsibilities:** 1) Prior to the sale, the seller must ensure that each animal has a readable permanent identification mark (tattoo, hot-iron brand or freeze brand) corresponding to its registration identification and 2) The buyer must check all permanent identification marks for accuracy upon possession and report any discrepancies to the seller immediately.

**Artificial Insemination (AI) Certificates and Embryo Transfer (ET) Bills of Sale:** AI certificates and ET bills of sale will be the responsibility of the seller.

**Conformance with Registration Guarantees:** 1) The seller guarantees that all sold animals are registered in accordance with the rules of BBU and 2) The seller guarantees to the buyer that all sold animals conform to the registration certificate as entered in the Herd Book of BBU.

**Official BBU Information:** All existing available official BBU information, including calf source, service sire and/or potential service sires (registration numbers) and performance data must be included in the final sales catalog.

**Pedigree, Performance and Genetic Information Guarantees:** The seller guarantees to the buyer that: 1) the pedigree, performance data and genetic information, as represented in any sales materials (including sale catalog, supplemental sheet or sale day announcement), are accurate; and, 2) all information from the BBU database is accompanied by an accurately stated "as of" date. The absence in any sales materials of a specific designation on the pedigree of an animal does not establish that the animal in question is not a carrier of such genetic defect.

### **Breeding Guarantees:**

1) The seller guarantees that all animals are breeders, with the exception of: (a) calves under 12 months of age at the time of the sale; (b) animals shown after the sale has occurred (in such cases, the breeding guarantees, if any, will be those guarantees as are agreed upon between the seller and the buyer); (c) animals who suffer injury or disease following the sale; (d) animals administered any super ovulation drug or growth hormone after purchase; and, (e) animals subjected to gross negligence by or willful misconduct on the part of the buyer.

2) Bulls eighteen (18) months or older are guaranteed by the seller to have passed a Bull Breeding Soundness Evaluation (BSE) and to have been certified a satisfactory potential breeder by a licensed veterinarian within forty-five (45) days prior to sale date. Results of the BSE must be reported on a fully completed official form and attached to the health papers required for the sale.

3) If within one-hundred twenty (120) days from the date of sale, the bull has failed to pass a BSE certified by a licensed veterinarian, buyer must send seller written notification of the failure of the test within one-hundred and twenty (120) days from the date of sale and include the BSE test results. Within sixty (60) days after seller's notification of the failed BSE test, buyer and seller shall identify a mutually agreeable licensed veterinarian or technician certified by a licensed veterinarian to perform another BSE on the bull at the buyer's expense. The results of the test shall be deemed final and conclusive of this matter and binding on buyer and seller. If, in the opinion of said veterinarian or technician, the bull is unable to pass a BSE and be confirmed a satisfactory potential breeder, he shall so certify in writing to the seller and the buyer which shall include the official form used by the Society of Theriogenology or the official BBU BSE form. In such event the buyer may return the bull to the farm of seller, provided the bull is in good condition and in compliance with the health requirements of the seller's state, for a refund of the full purchase price. The acceptance of the refund of the full purchase price shall in any case be deemed full satisfaction and settlement of the matter. The seller and buyer shall bear equally all reasonable and necessary transportation expenses that are incurred in returning the animal to seller.

### **Unless otherwise agreed by the buyer and the seller, the seller makes no guarantees with respect to the ability to freeze semen.**

4) Females younger than twenty-four (24) months of age can be sold as open. Females sold as open are guaranteed by seller to be open. Any female is considered a breeder if she is certified to be pregnant by a licensed veterinarian at the time of sale and/or has a nursing calf at side with no further fertility guarantee. Cows (including donor cows) with calves at side six (6) months or older must be certified to be pregnant by a licensed veterinarian.

5) "Safe-in-calf" females are guaranteed by the seller to have been examined by a competent veterinarian or reproductive technician and determined to be safe-in-calf by examination or other proven method (e.g., ultrasound, pregnancy blood tests, and rectal palpation). "Served" females are not guaranteed to be in calf. "Exposed" females have been exposed but are not guaranteed to be in calf. "Open" females are guaranteed by the seller to be without calf.

6) A Donor female (unless otherwise agreed by the buyer and the seller) is a female: (a) that has been used in an embryo transfer program and shall not be guaranteed to be a breeder after the date of the sale, (b) that is not guaranteed to be a breeder after the date of the sale, when that female is to be used, or attempted to be used, in an embryo transfer program.

7) The seller makes the following guarantees with respect to all "pregnant recipients": (a) that the female is pregnant, (b) that the resulting calf is of the pedigree represented, and (c) that the resulting calf is of the sex represented (if so represented).

**Flushes and Time Requirements:** A flush consists of all viable embryos, transferred or frozen, received from a female as the result of the administration of any super ovulation drug. The sale of a flush or resulting pregnancies must specify in the sale catalog the number of pregnancies guaranteed by seller and the disposition of any other pregnancies resulting from the flush, the disposition of any frozen embryos resulting from the flush and any additional charge for the recipient cows. The maximum time for the delivery of the guaranteed results must be specified along with a payment schedule. Non-delivery or only partial delivery by the specified time by the seller will result in a pro-rata refund of all monies paid by the buyer for such flush or pregnancies not delivered.

**Disclosure of Prior Procedures:** The seller must disclose in the catalog or from the block any circumcision or other surgical alteration of any underline of any male or female known to the seller and of any single egg or super-ovulation flush of any female known to the seller.



**Semen:** Unless otherwise agreed by the buyer and the seller (with respect to the sale of semen), the seller makes no guarantees with respect to the performance or characteristics of such semen and the buyer is purchasing such semen "as is."

**Embryos** Embryos being offered for sale will be sold "as is" unless the seller provides additional guarantees.

**Clones:** Only BBU replication cell-cloned animals shall be eligible for registration and eligible to sell. Genetically modified animals shall not be eligible for registration and cannot sell. Cloned animals shall be guaranteed by the seller to be breeders under the same terms of the agreement for females and bulls. Any additional guarantees with respect to clones shall be by separate agreement between buyer and seller.

**No Sex Guarantees:** There are no representations as to the sex of offspring unless the seller makes a specific guarantee that offspring will be of a particular sex.

**Disclosure or Retention of Genetic Materials:** If seller retains any genetic materials of an animal being sold that can be used for cloning, the seller must disclose such fact to any potential buyers prior to the sale.

**Privileges of Return or Adjustment Options:**

- 1) With the exception of any applicable transportation expenses described herein, a seller shall never be liable to a buyer for an amount greater than the original selling price of any animal sold under these Sales Terms and Conditions.
- 2) Unless otherwise stated, all claims for adjustment or refund must be made in writing to the seller within 180 days following the sale of the animal in question.
- 3) If an animal is claimed to be a non-breeder, the animal may be returned to the seller if it is in good condition and complies with the health requirements of the seller's state. At the option of the buyer, the seller may issue a credit to the buyer for use in a future purchase or provide an animal of equal value subject to the approval of buyer. If the buyer exercises either such option, the claim shall be deemed fully and satisfactorily resolved. However, in the event that the buyer requests a refund of the purchase price, the seller may, at its option, either issue a refund of the full purchase price or, shall have 180 days from the date the animal is returned to the seller's farm to conduct a trial to demonstrate the returned animal is a breeder. Refund of the full purchase price or demonstrated proof that the animal is a breeder during the test trial shall be deemed full satisfaction and settlement of the claim. Any expense incurred for transporting an animal claimed to be a non-breeder will be the responsibility of the buyer, except that the seller will be responsible for transportation costs in excess of the distance between the buyer's farm and the location where the sale took place. If the seller proves the animal to be a breeder, it will be the obligation of the to take delivery of the animal and pay for all transportation expenses.
- 4) If a female sold as "safe in calf" proves not to be in calf, the seller must make a satisfactory adjustment on the purchase price to the buyer or, at the buyer's option, refund the purchase price upon return of the animal to the farm of the seller. Any claim for adjustment or refund under this paragraph must be in writing to the seller within 180 days of the sale of the animal in question.
- 5) If a female represented as "safe in calf" to a certain bull at the time of sale proves to have been bred to a different bull, the seller must make a satisfactory adjustment on the purchase price to the buyer or, at the buyer's option, refund the purchase price upon return of the animal to the farm of the seller. Any claim for adjustment or refund under this paragraph must be made in writing to the seller within 180 days of the birth of the calf.
- 6) If a female sold as "open" proves to be with calf, the buyer may return the animal to the farm of the seller prior to calving for a refund of the full purchase price or for another animal of equal value, whichever is acceptable to the buyer. Seller is responsible for all transportation expenses.
- 7) If an animal is sold and subsequently becomes ineligible for registration under the rules of BBU for reasons other than incorrect parentage, the seller must make a satisfactory adjustment on the purchase price to the buyer, or at the option of the buyer, refund the purchase price upon the return of the animal to the farm of the seller.
- 8) If an animal (including the offspring of a pregnant recipient) is sold and through parentage verification is proven to have incorrect parentage, as represented by the animal's certificate of registration, and for which correct parentage can be determined, the seller is obligated to make a satisfactory adjustment on the purchase price to the buyer or, at the buyer's option, refund the purchase price upon the return of the animal to the farm of the seller. Any claim for adjustment or refund under this paragraph must be made in writing to the seller on or before the second anniversary of the date of the sale.
- 9) If the resulting calf of a pregnancy is not of the sex represented at the time of the sale, the seller is obligated to make a satisfactory adjustment on the purchase price to the buyer or, at the buyer's option, refund the purchase price upon the return of the animal to the farm of the seller. Any claim for adjustment or refund under this paragraph must be made in writing to the seller on or before the first anniversary date of the sale.
- 10) Unless stated otherwise, all transportation expenses incurred will be the responsibility of the buyer, except that the seller will be responsible for transportation costs in excess of the distance between the buyer's farm and the location where the sale took place.

**Genetic Defects and Factors: Required Disclosures Relating to Certain Test Results or Potential Carrier Status of an Animal:**

- 1) In advance of any sales of an animal, the seller shall have the affirmative duty to notify any potential buyer of any test results in which an animal for sale has tested positive (under a test and at a laboratory approved by BBU) as a carrier of any genetic defect or genetic factor recognized by BBU.
- 2) The seller guarantees that a bred female will not produce a calf with an inherited deformity occurring in Bovine for a period of nine months following date of sale.

**Miscellaneous:**

- 1) The above terms and conditions of sale constitute a contract between the buyer and the seller and are equally binding upon both parties. Each sale or resale of an animal constitutes a separate transaction.
- 2) Neither BBU nor any director, officer, employee or representative of BBU or any of its related entities shall be liable in any way with respect to a transaction conducted under these Sales Terms and Conditions; nor shall BBU, its directors, officers, employees or representatives be responsible in any way for enforcing the terms and conditions of any agreement between a buyer and a seller. Each buyer and seller agree to hold BBU, its directors, officers, employees, representatives and related entities harmless from all damages, expenses, claims, losses and other liabilities associated with a transaction conducted under these Sales Terms and Conditions.
- 3) No sponsor, sale manager, or other person connected with the management of a sale shall be liable in any way with respect to transactions conducted under these Sales Terms and Conditions.
- 4) These sale terms and conditions and all rights, obligations and duties arising hereunder and all disputes arising hereunder will be construed in accordance with, and governed by, the laws of the state in which the sale occurs, without giving effect to such state's choice of law rules.
- 5) UNLESS OTHERWISE EXPRESSLY STATED IN THESE SALE TERMS AND CONDITIONS OR ANY OTHER WRITTEN AGREEMENT BETWEEN THE PARTIES RELATING TO THE SALE OF BEEFMASTER, BEEFMASTER ADVANCER, E6 OR UPGRADING CATTLE UNDER THESE SALE TERMS AND CONDITIONS, SELLER MAKES NO OTHER WARRANTIES, EXPRESS OR IMPLIED, INCLUDING ANY IMPLIED WARRANTY OF MERCHANTABILITY OR FITNESS FOR A PARTICULAR PURPOSE, EVEN IF SUCH PURPOSE IS KNOWN TO THE PARTIES. THE REMEDIES PROVIDED IN THESE SALE TERMS AND CONDITIONS ARE THE EXCLUSIVE REMEDIES OF THE BUYER, OR ANY PARTY CLAIMING THROUGH THE BUYER, AND UNDER NO CIRCUMSTANCES WILL THE SELLER BE LIABLE FOR ANY INCIDENTAL, INDIRECT, SPECIAL, CONSEQUENTIAL, PUNITIVE OR EXEMPLARY DAMAGES UNDER ANY INDEMNITY PROVISION OR OTHERWISE.



## WALLEN PRAIRIE RANCH - SEMEN & REFERENCE SIRE

**ID #: 2205 POLLED WORLD CLASS**  
**BREEDER: PAUL WALLEN**  
**BBU #: C1161474**  
**DOB: 2-15-22**  
**COLOR: DARK RED**  
**DNA: 62521025722 PV**

**WPR POLLED WORLD CLASS, C1161474, HOMO POLLED, HOMO DARK RED, CSS SEMEN ALSO AVAILABLE FOR OTHER COUNTRIES BOTH CONVENTIONAL AND HEIFER PLUS \$250 PER UNIT FOR 10 UNITS CONVENTIONAL \$300 PER UNIT FOR 10 UNITS HEIFER PLUS.**



SIRE WPR'S POLLED LEGACY 1753 C1086395 DNA 41817023350  
WALLEN PRAIRIE RANCH

WPR'S CHICK MAGNET 1427 C1043912 DNA 41817021828  
WALLEN PRAIRIE RANCH U 1/2

\*\* WPR'S THE TOTAL PACKAGE 7595 C954388 DNA US9001055021  
L BAR U 1/2

\*\* 033 C940453 DNA US4056844  
COTTAGE FARM U 1/2

WPR'S PRIMETIME 2172 C1021784 DNA US400175408  
WALLEN PRAIRIE RANCH U 1/2

\* WPR'S HERE'S THE BEEF 1554 C1058624 DNA US400649517  
WALLEN PRAIRIE RANCH U 1/1

\*\* WPR'S MISS PRISS 0907 C984766  
WALLEN PRAIRIE RANCH U 1/1  
WPR'S HEY JACK 1127 C1008605  
WALLEN PRAIRIE RANCH

WPR'S CAPONE 1333 C1033266 DNA US400649482  
WALLEN PRAIRIE RANCH U 1/1

WPR'S BOMBSHELL 1042 C997931 DNA US400649473 ZHD50K  
WALLEN PRAIRIE RANCH U 1/1

DAM WPR'S LADY AWESOME 1921 C1121277 DNA 21121059424  
WALLEN PRAIRIE RANCH

\* WPR'S 1129 FOUNDATION 1129 C1008877 DNA 102120011690  
WALLEN PRAIRIE RANCH U 1/1

WPR'S 0603 0603 C940061  
WALLEN PRAIRIE RANCH

\*\* 4385 FOUNDATION 4385 C916327  
LA ESPERANZA U 2/1

EPDS											ULTRASOUND EPDS			INDEXES	
	CED	BW	WWT	YWT	MILK	MCE	MWWT	SC	STAY	AFC	REA	% IMF	RIB FAT	\$T	\$M
EPD	4.68	-0.0	57	72	9	2.74	37.446426	1.42	3.26	-0.35	0.75	0.04	-0.026	139.49	39.79
ACC	0.31	0.50	0.45	0.45	0.20	0.18	0.00	0.38	0.17	0.18	0.42	0.46	0.41		

### INDIVIDUAL PERFORMANCE RECORDS

	BW	WW	YW	Scrotal	REA	%IMF	Rib Fat	Rump Fat
Ratio	*		*	47.5	*	*	*	*
Contmp	1	1	1		1	1	1	1
Adj. Trait	67	854	1443	46.2	17.53	3.950	0.28	0.230



**ID #: 2046 POLLED LEADING EDGE**  
**BREEDER: PAUL WALLEN**  
**BBU #: C1138618**  
**DOB: 6-2-20**  
**COLOR: DARK RED**  
**DNA: 102120011625 SV**

**WPR POLLED LEADING EDGE, C1138618, POLLED, HOMO DARK RED, \$150 PER UNIT FOR 10 UNITS.**



SIRE WPR'S POLLED LEGACY 1753 C1086395 DNA 41817023350  
WALLEN PRAIRIE RANCH

WPR'S CHICK MAGNET 1427 C1043912 DNA 41817021828  
WALLEN PRAIRIE RANCH U 1/2

\*\* WPR'S THE TOTAL PACKAGE 7595 C954388 DNA US9001055021  
L BAR U 1/2

\*\* 033 C940453 DNA US4056844  
COTTAGE FARM U 1/2

WPR'S PRIMETIME 2172 C1021784 DNA US400175408  
WALLEN PRAIRIE RANCH U 1/2

\* WPR'S HERE'S THE BEEF 1554 C1058624 DNA US400649517  
WALLEN PRAIRIE RANCH U 1/1

\*\* WPR'S MISS PRISS 0907 C984766  
WALLEN PRAIRIE RANCH U 1/1  
\* DOC 2D-0C81 C893778 DNA 42916249963  
CHANNAROCK FARM U 1/2

SURGEON 1354/6 C943258 DNA 392295A  
CHANNAROCK FARM U /

DAM \*\* WPR'S MISS PRISS 0907 C984766  
WALLEN PRAIRIE RANCH U 1/1

950/2 C881148 DNA 392296A  
CHANNAROCK FARM U 1/3 BLD 8207A

175 C846870  
FOUNDATION BEEFMASTERS

\* WPR'S KATHLEEN 0722 C957706  
WALLEN U 1/1

180 S20434  
WALLEN

EPDS											ULTRASOUND EPDS			INDEXES	
	CED	BW	WWT	YWT	MILK	MCE	MWWT	SC	STAY	AFC	REA	% IMF	RIB FAT	\$T	\$M
EPD	1.12	2.2	68	93	8	3.51	41.741455	1.65	1.48	-0.18	0.90	0.05	-0.007	176.79	38.18
ACC	0.36	0.78	0.75	0.73	0.26	0.19	0.00	0.57	0.19	0.19	0.75	0.79	0.73		

### INDIVIDUAL PERFORMANCE RECORDS

	BW	WW	YW	Scrotal	REA	%IMF	Rib Fat	Rump Fat
Ratio	92.0	119	117.0	44.0	121.0	105.0	139.0	103.0
Contmp	28	17	12		11	11	11	11
Adj. Trait	71	881	1419	44.0	19.87	3.650	0.36	0.360





## WALLEN PRAIRIE RANCH - SEMEN & REFERENCE SIRE

ID #: 1421 CHANGE IT UP  
BREEDER: PAUL WALLEN  
BBU #: C1151125  
DOB: 4-7-21  
COLOR: BLACK  
DNA: 102120011682 PV

WPR CHANGE IT UP, C1151125, HOMO POLLED, BLACK  
\$175 PER UNIT FOR 10 UNITS SELLING NO MORE THAN  
100



CJ'S JUSTICE J100 C984049  
CLARK JONES

SIRE CJ'S GAME CHANGER 1316 C1040746 DNA NE00341476  
CLARK JONES

BLACK GOLD 27 C760108 DNA 6315021394  
HARRISON & KENNAMORE U 1/2 BLD 6900A

CJ'S DARK SECRET 01-8 C793799 DNA 97A  
CLARK JONES BLD 6849A

\*\* CJ'S SOUL MAN 168 C867835 DNA 31815074583  
CLARK JONES FARMS U 1/2 BLD 7670A

BRINDLE BABY OF SOUL 7222 C945889 DNA US4081341  
CAIN

\* TIGER BABY 684 C725195 DNA 1152A  
HARROD FARMS U 1/2 BLD 6219B  
WPR'S HEY JACK 1127 C1008605  
WALLEN PRAIRIE RANCH

WPR'S CAPONE 1333 C1033266 DNA US400649482  
WALLEN PRAIRIE RANCH U 1/1

WPR'S BOMBSHELL 1042 C997931 DNA US400649473 ZHD50K  
WALLEN PRAIRIE RANCH U 1/1

DAM WPR'S CARLINA 1533 C1058657 DNA US400649511  
WALLEN PRAIRIE RANCH U 1/2

CHRK DOC'S HOT ROD 1765W C990851 DNA 9000652756  
CHANNAROCK FARM

\* MS HOOD 828 H828 C1021434 DNA US400558520  
HIDDEN HOLLOW U 1/1

MS HOOD 681 H681 S23498 DNA US9002268086  
HIDDEN HOLLOW

EPDS											ULTRASOUND EPDS			INDEXES	
	CED	BW	WWT	YWT	MILK	MCE	MWWT	SC	STAY	AFC	REA	% IMF	RIB FAT	\$T	\$M
EPD	0.30	2.2	57	85	9	1.86	37.801315	1.81	0.05	-0.74	0.48	0.15	-0.027	163.02	29.62
ACC	0.35	0.76	0.73	0.68	0.28	0.20	0.00	0.58	0.23	0.20	0.66	0.71	0.65		

INDIVIDUAL PERFORMANCE RECORDS								
	BW	WW	YW	Scrotal	REA	%IMF	Rib Fat	Rump Fat
Ratio	100.0	101	111.0	40.5	114.0	112.0	135.0	106.0
Contmp	7	7	5		5	5	5	5
Adj. Trait	73	752	1382	41.0	17.17	3.710	0.41	0.490



## WALLEN PRAIRIE RANCH - SEMEN & REFERENCE SIRE

ID #: 222 BRINGING SEXY BACK  
BREEDER: PAUL WALLEN  
BBU #: C1167871  
DOB: 4-12-22  
COLOR: DARK RED  
DNA: 62521012214 PV

WPR BRINGING SEXY BACK, C1167871, HOMO RED,  
POLLED, \$150 PER UNIT FOR 10 UNITS SELLING NO  
MORE THAN 100



\*\* POLLED MANDATE 404/5 C705841  
CHANNAROCK FARM U 1/2 BLD 6226A

\* BLACK BAYOU 1071/3 C892444 DNA 83Y60  
CHANNAROCK FARM U 1/2 BLD 8891A

\*\* 2C46/8 S9887  
MULLINS U 3/3

SIRE CHRK GENESIS 1500T 1500T C955208 DNA US3000546  
CHANNAROCK FARM U 1/2

\* DOC 2D-0C81 C893778 DNA 42916249963  
CHANNAROCK FARM U 1/2

\*\* CHRK MISS REBA 1194/5 C913104 DNA 343748A  
CHANNAROCK FARM U 1/2 BLD BBU353

906/2 C877289 DNA 343749A  
CHANNAROCK FARM U 1/3 BLD BBU354  
WPR'S HEY JACK 1127 C1008605  
WALLEN PRAIRIE RANCH

WPR'S CAPONE 1333 C1033266 DNA US400649482  
WALLEN PRAIRIE RANCH U 1/1

WPR'S BOMBSHELL 1042 C997931 DNA US400649473 ZHD50K  
WALLEN PRAIRIE RANCH U 1/1

DAM WPR'S SEXY AND I KNOW IT 2011 C1128348 DNA 102120011688  
WALLEN PRAIRIE RANCH

\*\* WPR'S THE TOTAL PACKAGE 7595 C954388 DNA US9001055021  
L BAR U 1/2

WPR'S SCARLETT 1589 C1062737 DNA US400558501 ZHD50K  
WALLEN PRAIRIE RANCH U 1/2

\*\* LASATER BEEFMASTER 3670 3670 C891677 DNA US400097601  
FOUNDATION BEEFMASTERS U 1/1

EPDS											ULTRASOUND EPDS			INDEXES	
	CED	BW	WWT	YWT	MILK	MCE	MWWT	SC	STAY	AFC	REA	% IMF	RIB FAT	\$T	\$M
EPD	4.47	0.3	53	76	14	1.78	40.33276	1.90	3.08	-0.55	0.44	-0.08	-0.024	144.28	37.76
ACC	0.32	0.54	0.53	0.55	0.31	0.19	0.00	0.53	0.24	0.19	0.54	0.59	0.52		

INDIVIDUAL PERFORMANCE RECORDS								
	BW	WW	YW	Scrotal	REA	%IMF	Rib Fat	Rump Fat
Ratio	*		*	46.5	*	*	*	*
Contmp	1	1	1		1	1	1	1
Adj. Trait	67	883	1329	48.0	14.70	3.310	0.37	0.280



## WALLEN PRAIRIE RANCH - SEMEN

ID #: 1753 WPR'S POLLED LEGACY  
BREEDER: PAUL WALLEN  
BBU #: C1086395  
DOB: 5-17-17  
COLOR: DARK RED  
DNA: 41817023350 PV

WPR'S POLLED LEGACY, C1086395, POLLED, DARK  
RED \$150 PER UNIT FOR 10 UNITS SELLING NO MORE  
THAN 100



SIRE WPR'S CHICK MAGNET 1427 C1043912 DNA 41817021828  
WALLEN PRAIRIE RANCH U 1/2

\*\* WPR'S THE TOTAL PACKAGE 7595 C954388 DNA US9001055021  
L BAR U 1/2

L BAR 0422 0422 C831472 DNA 100116A  
L BAR U /

\* L BAR 3420 3420 C889909  
L BAR

\*\* BLACK JACK 21 C817059 DNA 40A  
SCHELL RANCH U 1/2 BLD 7093A

\*\* 033 C940453 DNA US4056844  
COTTAGE FARM U 1/2

\*\* OASIS 655 C828198 DNA NE01231650  
COTTAGE FARM U 1/2 BLD 7628A

\*\* WPR'S THE TOTAL PACKAGE 7595 C954388 DNA US9001055021  
L BAR U 1/2

WPR'S PRIMETIME 2172 C1021784 DNA US400175408  
WALLEN PRAIRIE RANCH U 1/2

\*\* WPR'S MAXXINE 0806 C970669  
WALLEN PRAIRIE RANCH U 1/2

DAM \* WPR'S HERE'S THE BEEF 1554 C1058624 DNA US400649517  
WALLEN PRAIRIE RANCH U 1/1

SURGEON 1354/6 C943258 DNA 392295A  
CHANNAROCK FARM U /

\*\* WPR'S MISS PRISS 0907 C984766  
WALLEN PRAIRIE RANCH U 1/1

\* WPR'S KATHLEEN 0722 C957706  
WALLEN U 1/1

EPDS											ULTRASOUND EPDS			INDEXES	
	CED	BW	WWT	YWT	MILK	MCE	MWWT	SC	STAY	AFC	REA	% IMF	RIB FAT	\$T	\$M
EPD	2.72	0.8	59	71	4	2.96	33.42541	1.09	1.65	0.13	0.56	-0.14	-0.031	134.99	37.06
ACC	0.38	0.89	0.86	0.86	0.38	0.21	0.00	0.73	0.22	0.21	0.87	0.90	0.87		

INDIVIDUAL PERFORMANCE RECORDS								
	BW	WW	YW	Scrotal	REA	%IMF	Rib Fat	Rump Fat
Ratio	96.0	109	106.0	37.0	109.0	97.0	107.0	115.0
Contmp	6	6	3		3	3	3	3
Adj. Trait	69	933	1306	37.9	18.36	3.110	0.31	0.300



ID #: 1333 WPR'S CAPONE  
BREEDER: PAUL WALLEN  
BBU #: C1033266  
DOB: 5-5-13  
COLOR: RED  
DNA: Us400649482 ZHD50K

WPR'S CAPONE, RARE SEMEN OFFERING, POLLED SIRE OF SO MANY  
TOP QUALITY, LEGENDARY SONS AND DAUGHTERS INCLUDING  
WPR'S CARLINA (3) X 3 STRAW PACKAGES \$300 PER STRAW

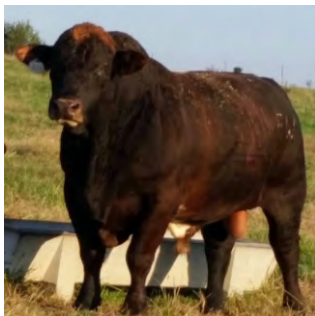

SIRE WPR'S HEY JACK 1127 C1008605  
WALLEN PRAIRIE RANCH

L2 CAPTAIN JACK 43/07 C947413 DNA US4039456  
L TWO RANCH U 1/2

L2 CAPTAIN LUCEY 116/01 C844030 DNA 133A  
L TWO RANCH U 1/2 BLD 7402A

\*\* FARRAH ANNA 42/9 C828396 DNA 120A  
T - BOB U 1/2 BLD 7411A

\* 4434 FOUNDATION 4434 C919185  
FOUNDATION BEEFMASTERS U 2/2

BUTTERCUP 9516 C811336 DNA 2215018940  
FOUNDATION BEEFMASTERS

BLACK MAXX TIGER 59/5 C913461 DNA 1092A  
BARRERA U 1/3 BLD 9390A

\* 0619 C848353  
FOUNDATION BEEFMASTERS  
BLACK MAXX 1072 C872351 DNA 58A  
HAPPY DAY'S U / BLD 7981A

DAM WPR'S BOMBSHELL 1042 C997931 DNA US400649473 ZHD50K  
WALLEN PRAIRIE RANCH U 1/1

EAGLE'S TIGER LILLY 312/7 C728872  
T H T BLD 7286A

\*\* LASATER BEEFMASTER 3670 3670 C891677 DNA US400097601  
FOUNDATION BEEFMASTERS U 1/1

8351 C788172 DNA 308120A  
FOUNDATION BEEFMASTERS U /

5026 C669606  
FOUNDATION BEEFMASTERS

EPDS											ULTRASOUND EPDS			INDEXES	
	CED	BW	WWT	YWT	MILK	MCE	MWWT	SC	STAY	AFC	REA	% IMF	RIB FAT	\$T	\$M
EPD	0.53	2.2	52	72	12	1.73	38.29257	1.52	1.05	-0.74	0.68	-0.20	-0.040	134.67	34.04
ACC	0.39	0.92	0.90	0.89	0.65	0.26	0.00	0.81	0.39	0.26	0.89	0.91	0.89		

INDIVIDUAL PERFORMANCE RECORDS								
	BW	WW	YW	Scrotal	REA	%IMF	Rib Fat	Rump Fat
Ratio	94.0	99	105.0	40.0	99.0	102.0	67.0	101.0
Contmp	10	10	8		8	8	8	8
Adj. Trait	79	776	1141	37.7	13.45	2.030	0.08	0.180





# WALLEN PRAIRIE RANCH - SEMEN

ID #: 2172 WPR'S PRIMETIME  
BREEDER: PAUL WALLEN  
BBU #: C1021784  
DOB: 9-2-12  
COLOR: BLACK  
DNA: Us400175408 SV

WPR'S PRIMETIME, BLACK, MID AMERICA GRAND  
CHAMPION, HOUSTON LIVESTOCK SHOW RES. GRAND  
CHAMPION, OZARK EMPIRE FAIR GRAND CHAMPION (2) X 5  
STRAW PACKAGES \$150 PER STRAW



SIRE \*\* WPR'S THE TOTAL PACKAGE 7595 C954388 DNA US900105201  
L BAR U 1/2

L BAR 0422 0422 C831472 DNA 100116A  
L BAR U /

L BAR 7499 7499 C754134  
L BAR BLD 6841A

7430 C754152 DNA 058882A  
L BAR

M

\* L BAR 3420 3420 C889909  
L BAR

L BAR 1467 1467 C849917  
L BAR  
BLACK MAXX 1072 C872351 DNA 58A  
HAPPY DAY'S U / BLD 7981A

BLACK MAXX TIGER 59/5 C913461 DNA 1092A  
BARRERA U 1/3 BLD 9390A

EAGLE'S TIGER LILLY 312/7 C728872  
T H T BLD 7286A

DAM \*\* WPR'S MAXXINE 0806 C970669  
WALLEN PRAIRIE RANCH U 1/2

\* 4434 FOUNDATION 4434 C919185  
FOUNDATION BEEFMASTERS U 2/2

BUTTERCUP 9516 C811336 DNA 2215018940  
FOUNDATION BEEFMASTERS

\* 0619 C848353  
FOUNDATION BEEFMASTERS

EPDS											ULTRASOUND EPDS			INDEXES	
	CED	BW	WWT	YWT	MILK	MCE	MWWT	SC	STAY	AFC	REA	% IMF	RIB FAT	\$T	\$M
EPD	2.71	0.5	35	50	9	2.79	26.681023	0.91	0.05	0.65	0.50	-0.05	-0.050	99.66	21.16
ACC	0.38	0.89	0.87	0.82	0.65	0.25	0.00	0.68	0.37	0.25	0.82	0.85	0.82		

INDIVIDUAL PERFORMANCE RECORDS								
	BW	WW	YW	Scrotal	REA	%IMF	Rib Fat	Rump Fat
Ratio	100.0	108	112.0	44.0	114.0	118.0	106.0	100.0
Contmp	4	4	2		2	2	2	2
Adj. Trait	65	797	1336	44.1	18.31	3.020	0.17	0.240



# WALLEN PRAIRIE RANCH - SEMEN

ALL SEMEN STORED AT SHOW ME GENETICS - 417-736-2125

	NAME	BBU #	UNIT	CERTS
1H	L BAR 5502	C663482	2	3
1I	CF SUGAR BRITCHES	C940465	5	6
1J	EMS RED RYDER	C968245	2	2
1K	BLACK JACK	C817059	5	7
1L	L2 INFINITY	C706197	9	8
1M	CF ADRENALINE	C965778	5	8
1N	L2 SUGAR JACK	C994183	1	5
1O	CF LOGAN	C883222	5	23
1P	TABASCO	C821734	3	9
1Q	CJ MOTOWN	C901889	2	2
1R	CJ LOVEMAKER	C1052229	4	4
1S	MILLER 741	C1096365	2	2



## WALLEN PRAIRIE RANCH - HEIFER PLUS EMBRYOS

ID #: 1533 WPR'S CARLINA  
BREEDER: PAUL WALLEN  
BBU #: C1058657  
DOB: 5-30-15  
COLOR: RED  
DNA: US 400649511 SV

WPR POLLED WORLD CLASS C1161474 (HOMO POLLED, HOMO RED) X WPR'S CARLINA C1058657 (POLLED) HEIFER PLUS SEMEN  
80% HEIFERS CAN GET A FEW BULLS (5 EMBRYOS PER GROUP UP TO 4X5 IF SELL HIGH ENOUGH).

HEIFER CALF CHAMPION AT HOUSTON LIVESTOCK SHOW



SIRE WPR'S CAPONE 1333 C1033266 DNA US400649482  
WALLEN PRAIRIE RANCH U 1/I

WPR'S HEY JACK 1127 C1008605  
WALLEN PRAIRIE RANCH

L2 CAPTAIN JACK 43/07 C947413 DNA US4039456  
L TWO RANCH U 1/2

\* 4434 FOUNDATION 4434 C919185  
FOUNDATION BEEFMASTERS U 2/2

BLACK MAXX TIGER 59/5 C913461 DNA 1092A  
BARRERA U 1/3 BLD 9390A

WPR'S BOMBSHELL 1042 C997931 DNA US400649473 ZHD50K  
WALLEN PRAIRIE RANCH U 1/I

\*\* LASATER BEEFMASTER 3670 3670 C891677 DNA US400097601  
FOUNDATION BEEFMASTERS U 1/I  
\* DOC 2D-0C81 C893778 DNA 42916249963  
CHANNAROCK FARM U 1/2

CHRX DOC'S HOT ROD 1765W C990851 DNA 9000652756  
CHANNAROCK FARM

59/2 C852946

WILMOTH & SONS U /

DAM \* MS HOOD 828 H828 C1021434 DNA US400558520  
HIDDEN HOLLOW U 1/I

MS HOOD 681 H681 S23498 DNA US9002268086  
HIDDEN HOLLOW

BLACKSMITH 37/4 C890344 DNA 543A  
WILMOTH U 1/2 BLD 8716A

4H14 F42398

HIDDEN HOLLOW

EPDS											ULTRASOUND EPDS			INDEXES	
	CED	BW	WWT	YWT	MILK	MCE	MWWT	SC	STAY	AFC	REA	% IMF	RIB FAT	\$T	\$M
EPD	0.61	2.4	50	69	15	2.32	39.87141	1.72	3.51	-0.41	0.13	0.02	-0.038	132.81	35.87
ACC	0.35	0.76	0.73	0.83	0.41	0.22	0.00	0.67	0.29	0.22	0.85	0.88	0.84		

### INDIVIDUAL PERFORMANCE RECORDS

	BW	WW	YW	Scrotal	REA	%IMF	Rib Fat	Rump Fat
Ratio	98.0	104	102.0		90.0	103.0	84.0	94.0
Contmp	3	3	3		3	3	3	3
Adj. Trait	73	778	1022		12.24	4.050	0.41	0.650



## WALLEN PRAIRIE RANCH - FEMALE SEXED EMBRYOS

ID #: 1533 WPR'S CARLINA  
BREEDER: PAUL WALLEN  
BBU #: C1058657  
DOB: 5-30-15  
COLOR: RED  
DNA: US 400649511 SV

WPR BRINGING SEXY BACK C1167871 (POLLED, HOMO RED) X WPR'S CARLINA C1058657 (POLLED)  
(REVERSE SORT FEMALES) (5-IVF EMBRYOS)

HEIFER CALF CHAMPION AT HOUSTON LIVESTOCK SHOW



SIRE WPR'S CAPONE 1333 C1033266 DNA US400649482  
WALLEN PRAIRIE RANCH U 1/I

WPR'S HEY JACK 1127 C1008605  
WALLEN PRAIRIE RANCH

L2 CAPTAIN JACK 43/07 C947413 DNA US4039456  
L TWO RANCH U 1/2

\* 4434 FOUNDATION 4434 C919185  
FOUNDATION BEEFMASTERS U 2/2

BLACK MAXX TIGER 59/5 C913461 DNA 1092A  
BARRERA U 1/3 BLD 9390A

WPR'S BOMBSHELL 1042 C997931 DNA US400649473 ZHD50K  
WALLEN PRAIRIE RANCH U 1/I

\*\* LASATER BEEFMASTER 3670 3670 C891677 DNA US400097601  
FOUNDATION BEEFMASTERS U 1/I  
\* DOC 2D-0C81 C893778 DNA 42916249963  
CHANNAROCK FARM U 1/2

CHRX DOC'S HOT ROD 1765W C990851 DNA 9000652756  
CHANNAROCK FARM

59/2 C852946

WILMOTH & SONS U /

DAM \* MS HOOD 828 H828 C1021434 DNA US400558520  
HIDDEN HOLLOW U 1/I

MS HOOD 681 H681 S23498 DNA US9002268086  
HIDDEN HOLLOW

BLACKSMITH 37/4 C890344 DNA 543A  
WILMOTH U 1/2 BLD 8716A

4H14 F42398

HIDDEN HOLLOW

EPDS											ULTRASOUND EPDS			INDEXES	
	CED	BW	WWT	YWT	MILK	MCE	MWWT	SC	STAY	AFC	REA	% IMF	RIB FAT	\$T	\$M
EPD	0.61	2.4	50	69	15	2.32	39.87141	1.72	3.51	-0.41	0.13	0.02	-0.038	132.81	35.87
ACC	0.35	0.76	0.73	0.83	0.41	0.22	0.00	0.67	0.29	0.22	0.85	0.88	0.84		

### INDIVIDUAL PERFORMANCE RECORDS

	BW	WW	YW	Scrotal	REA	%IMF	Rib Fat	Rump Fat
Ratio	98.0	104	102.0		90.0	103.0	84.0	94.0
Contmp	3	3	3		3	3	3	3
Adj. Trait	73	778	1022		12.24	4.050	0.41	0.650





# WALLEN PRAIRIE RANCH - FEMALE SEXED EMBRYOS

ID #: 2035 WPR'S LEGACY DREAM  
BREEDER: PAUL WALLEN  
BBU #: C1132256  
DOB: 6-1-20  
COLOR: DARK RED  
DNA: 102120011642 PV

WPR CHANGE IT UP C1151125 (HOMO POLLED) X WPR'S  
LEGACY'S DREAM C1132256 (HOMO POLLED, HOMO  
RED) (REVERSE SORT FEMALES) (5-IVF EMBRYOS)



SIRE WPR'S POLLED LEGACY 1753 C1086395 DNA 41817023350  
WALLEN PRAIRIE RANCH

WPR'S CHICK MAGNET 1427 C1043912 DNA 41817021828  
WALLEN PRAIRIE RANCH U 1/2

\*\* WPR'S THE TOTAL PACKAGE 7595 C954388 DNA US9001055021  
L BAR U 1/2

\*\* 033 C940453 DNA US4056844  
COTTAGE FARM U 1/2

WPR'S PRIMETIME 2172 C1021784 DNA US400175408  
WALLEN PRAIRIE RANCH U 1/2

\* WPR'S HERE'S THE BEEF 1554 C1058624 DNA US400649517  
WALLEN PRAIRIE RANCH U 1/1

\*\* WPR'S MISS PRISS 0907 C984766  
WALLEN PRAIRIE RANCH U 1/1  
WPR'S HEY JACK 1127 C1008605  
WALLEN PRAIRIE RANCH

WPR'S CAPONE 1333 C1033266 DNA US400649482  
WALLEN PRAIRIE RANCH U 1/1

WPR'S BOMBSHELL 1042 C997931 DNA US400649473 ZHD50K  
WALLEN PRAIRIE RANCH U 1/1

DAM WPR'S CARLINA 1533 C1058657 DNA US400649511  
WALLEN PRAIRIE RANCH U 1/2

\* MS HOOD 828 H828 C1021434 DNA US400558520  
HIDDEN HOLLOW U 1/1

CHRK DOC'S HOT ROD 1765W C990851 DNA 9000652756  
CHANNAROCK FARM

MS HOOD 681 H681 S23498 DNA US9002268086  
HIDDEN HOLLOW

EPDS											ULTRASOUND EPDS			INDEXES	
	CED	BW	WWT	YWT	MILK	MCE	MWWT	SC	STAY	AFC	REA	% IMF	RIB FAT	\$T	\$M
EPD	1.23	1.8	54	70	9	2.49	36.211807	1.36	2.65	0.05	0.50	-0.03	-0.028	134.88	34.36
ACC	0.30	0.48	0.50	0.58	0.21	0.18	0.00	0.46	0.19	0.18	0.58	0.63	0.57		

INDIVIDUAL PERFORMANCE RECORDS								
	BW	WW	YW	Scrotal	REA	%IMF	Rib Fat	Rump Fat
Ratio	104.0	104	104.0		116.0	106.0	119.0	98.0
Contmp	12	12	12		12	12	12	12
Adj. Trait	62	782	1093		15.92	4.090	0.38	0.520



# WALLEN PRAIRIE RANCH - FROZEN EMBRYOS

ID #: 1921 WPR'S LADY AWESOME  
BREEDER: PAUL WALLEN  
BBU #: C1121277  
DOB: 5-3-19  
COLOR: DARK RED  
DNA: 21121059424 PV

TRADEMARK C1066266 (DEHORND) X WPR'S LADY  
AWESOME C1121277 (POLLED, HOMO RED) (5 EMBRYO'S  
X 2 IF BRING ENOUGH)

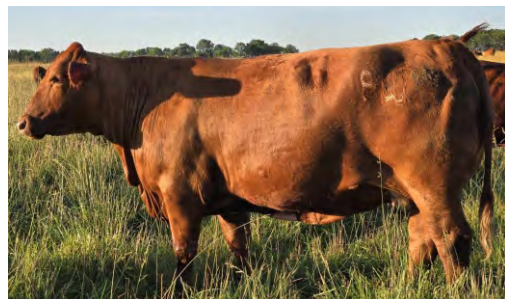

SIRE WPR'S CAPONE 1333 C1033266 DNA US400649482  
WALLEN PRAIRIE RANCH U 1/1

WPR'S HEY JACK 1127 C1008605  
WALLEN PRAIRIE RANCH

L2 CAPTAIN JACK 43/07 C947413 DNA US4039456  
L TWO RANCH U 1/2

\* 4434 FOUNDATION 4434 C919185  
FOUNDATION BEEFMASTERS U 2/2

BLACK MAXX TIGER 59/5 C913461 DNA 1092A  
BARRERA U 1/3 BLD 9390A

WPR'S BOMBSHELL 1042 C997931 DNA US400649473 ZHD50K  
WALLEN PRAIRIE RANCH U 1/1

\*\* LASATER BEEFMASTER 3670 3670 C891677 DNA US400097601  
FOUNDATION BEEFMASTERS U 1/1  
2731 C875243 DNA 760A  
FOUNDATION BEEFMASTERS BLD 9001A

WPR'S 0603 0603 C940061  
WALLEN PRAIRIE RANCH

9250 C811462  
FOUNDATION BEEFMASTERS U 2/1

DAM \* WPR'S 1129 FOUNDATION 1129 C1008877 DNA 102120011690  
WALLEN PRAIRIE RANCH U 1/1

\*\* 4385 FOUNDATION 4385 C916327  
LA ESPERANZA U 2/1

0673 C834523  
FOUNDATION BEEFMASTERS

8017 C786458  
FOUNDATION BEEFMASTERS

EPDS											ULTRASOUND EPDS			INDEXES	
	CED	BW	WWT	YWT	MILK	MCE	MWWT	SC	STAY	AFC	REA	% IMF	RIB FAT	\$T	\$M
EPD	5.14	0.4	59	83	13	2.82	42.423454	1.80	4.64	-0.57	0.92	0.13	-0.021	159.19	39.80
ACC	0.33	0.59	0.57	0.60	0.36	0.21	0.00	0.47	0.24	0.21	0.60	0.66	0.59		

INDIVIDUAL PERFORMANCE RECORDS								
	BW	WW	YW	Scrotal	REA	%IMF	Rib Fat	Rump Fat
Ratio	114.0	118	118.0		118.0	117.0	115.0	140.0
Contmp	9	7	7		7	7	7	7
Adj. Trait	50	754	1065		15.25	5.130	0.43	0.710



## WALLEN PRAIRIE RANCH - BULL

ID #: 2325 WPR TITAN  
BREEDER: PAUL WALLEN  
BBU #: C1178220  
DOB: 6-1-23  
COLOR: DARK RED  
DNA: 62521025797 SV

WPR TITAN IS A DARK RED, COMPLETE HERDSIRE  
READY TO PUT SOME TOP QUALITY CALVES ON THE  
GROUND. 12 EPD'S IN THE TOP OF THE BREED. BIG  
GROWTH SPREAD WITH A 71 LB. BIRTH WEIGHT TO A  
1264 LB. 365 DAY WEIGHT. TITAN IS EXTREMELY  
POWERFUL BUT MOVES LIKE A CAT. DNA ON FILE.

SIRE WPR POLLED LEADING EDGE 2046 C1138618 DNA 102120011625  
WALLEN PRAIRIE RANCH

WPR'S POLLED LEGACY 1753 C1086395 DNA 41817023350  
WALLEN PRAIRIE RANCH

WPR'S CHICK MAGNET 1427 C1043912 DNA 41817021828  
WALLEN PRAIRIE RANCH U 1/2

\* WPR'S HERE'S THE BEEF 1554 C1058624 DNA US400649517  
WALLEN PRAIRIE RANCH U 1/1

SURGEON 1354/6 C943258 DNA 392295A  
CHANNAROCK FARM U /

\*\* WPR'S MISS PRISS 0907 C984766  
WALLEN PRAIRIE RANCH U 1/1

\* WPR'S KATHLEEN 0722 C957706  
WALLEN U 1/1  
\*\* L2 CAPTAIN SUGAR 12/02 C857153 DNA 134A  
L TWO RANCH U 1/2 BLD 7526A

\*\* CF SUGAR BRITCHES 040 C940465 DNA US400355365  
COTTAGE FARM

\*\* OASIS 655 C828198 DNA NE01231650  
COTTAGE FARM U 1/2 BLD 7628A

DAM WPR'S DIANE 8122 C1115225  
WALLEN PRAIRIE RANCH

WPR'S CARLINA 1533 C1058657 DNA US400649511  
WALLEN PRAIRIE RANCH U 1/2

WPR'S CAPONE 1333 C1033266 DNA US400649482  
WALLEN PRAIRIE RANCH U 1/1

\* MS HOOD 828 H828 C1021434 DNA US400558520  
HIDDEN HOLLOW U 1/1

EPDS											ULTRASOUND EPDS			INDEXES	
	CED	BW	WWT	YWT	MILK	MCE	MWWT	SC	STAY	AFC	REA	% IMF	RIB FAT	\$T	\$M
EPD	1.28	2.2	49	67	10	3.20	34.31637	1.05	-0.04	-0.75	0.59	0.04	-0.012	131.28	28.64
ACC	0.31	0.52	0.52	0.51	0.19	0.17	0.00	0.47	0.18	0.17	0.49	0.55	0.47		

INDIVIDUAL PERFORMANCE RECORDS								
	BW	WW	YW	Scrotal	REA	%IMF	Rib Fat	Rump Fat
Ratio	97.0	102	105.0	41.0	105.0	93.0	111.0	114.0
Contmp	15	12	3		3	3	3	3
Adj. Trait	71	788	1264	43.0	14.16	2.250	0.26	0.400





## WALLEN PRAIRIE RANCH - BULL SCURS

ID #: 241 WPR IMPRESSIVE  
BREEDER: PAUL WALLEN  
BBU #: C1193152  
DOB: 1-2-24  
COLOR: DARK RED  
DNA: 41322059524 PV

WPR IMPRESSIVE IS A HEAVY MUSCLED, HUGE BUTTED, DARK RED, BEAST OF A BULL THAT WILL QUICKLY CATCH YOUR EYE WITH HIS PHENOTYPE. HE HAD BIG LOOSE SCURRS WE REMOVED EVEN THOUGH HIS DAM AND SIRE ARE BOTH SLICK POLLED. 11 EPD'S AT THE TOP OF THE BREED. DNA ON FILE.

SIRE WPR POLLED LEADING EDGE 2046 C1138618 DNA 102120011625  
WALLEN PRAIRIE RANCH

WPR'S POLLED LEGACY 1753 C1086395 DNA 41817023350  
WALLEN PRAIRIE RANCH

WPR'S CHICK MAGNET 1427 C1043912 DNA 41817021828  
WALLEN PRAIRIE RANCH U 1/2

\* WPR'S HERE'S THE BEEF 1554 C1058624 DNA US400649517  
WALLEN PRAIRIE RANCH U 1/1

SURGEON 1354/6 C943258 DNA 392295A  
CHANNAROCK FARM U /

\*\* WPR'S MISS PRISS 0907 C984766  
WALLEN PRAIRIE RANCH U 1/1

\* WPR'S KATHLEEN 0722 C957706  
WALLEN U 1/1  
\*\* WPR'S THE TOTAL PACKAGE 7595 C954388 DNA US9001055021  
L BAR U 1/2

WPR'S CHICK MAGNET 1427 C1043912 DNA 41817021828  
WALLEN PRAIRIE RANCH U 1/2

\*\* 033 C940453 DNA US4056844  
COTTAGE FARM U 1/2

DAM WPR CHICK-FIL-A 20181 C1135999 DNA 102120011624  
WALLEN PRAIRIE RANCH

CHRK GENESIS 1500T 1500T C955208 DNA US3000546  
CHANNAROCK FARM U 1/2

\* DBL JW 1336 1336 C1031771 DNA 41817023347  
DOUBLE J W

MANDATE'S TARA 36-4 C915133 DNA US400737546  
DOUBLE J W

EPDS											ULTRASOUND EPDS			INDEXES	
	CED	BW	WWT	YWT	MILK	MCE	MWWT	SC	STAY	AFC	REA	% IMF	RIB FAT	\$T	\$M
EPD	3.20	0.7	49	67	8	2.55	32.658325	1.06	2.37	-0.26	0.59	0.02	-0.007	129.99	29.38
ACC	0.29	0.41	0.42	0.41	0.16	0.17	0.00	0.34	0.16	0.17	0.39	0.43	0.37		

INDIVIDUAL PERFORMANCE RECORDS								
	BW	WW	YW	Scrotal	REA	%IMF	Rib Fat	Rump Fat
Ratio	*		*	39.0	*	*	*	*
Contmp	1	1	1		1	1	1	1
Adj. Trait	63	736	1091	39.0	14.89	2.230	0.18	0.580



ID #: 243 WPR WAZZUP  
BREEDER: PAUL WALLEN  
BBU #: C1199822  
DOB: 2-16-24  
COLOR: RED  
DNA: 41322054465 PV

WPR WAZZUP IS DARK RED, HOMOZYGOUS POLLED, TOP QUALITY, BIG BONED, DEEP BODIED, VERY CORRECT, POWERFUL, FRONT PASTURE KIND OF HERDSIRE. 11 EPD'S IN THE TOP 1% TO 35%. YOU DON'T WANT TO MISS HIM, CHECK HIM OUT! DNA ON FILE.

SIRE WPR CHANGE IT UP 1421 C1151125 DNA 102120011682  
WALLEN PRAIRIE RANCH

CJ'S GAME CHANGER 1316 C1040746 DNA NE00341476  
CLARK JONES

CJ'S JUSTICE J100 C984049  
CLARK JONES

BRINDLE BABY OF SOUL 7222 C945889 DNA US4081341  
CAIN

WPR'S CAPONE 1333 C1033266 DNA US400649482  
WALLEN PRAIRIE RANCH U 1/1

WPR'S CARLINA 1533 C1058657 DNA US400649511  
WALLEN PRAIRIE RANCH U 1/2

\* MS HOOD 828 H828 C1021434 DNA US400558520  
HIDDEN HOLLOW U 1/1  
WPR'S CHICK MAGNET 1427 C1043912 DNA 41817021828  
WALLEN PRAIRIE RANCH U 1/2

WPR'S POLLED LEGACY 1753 C1086395 DNA 41817023350  
WALLEN PRAIRIE RANCH

\* WPR'S HERE'S THE BEEF 1554 C1058624 DNA US400649517  
WALLEN PRAIRIE RANCH U 1/1

DAM WPR LIGHT IT UP 227 C1157110 DNA 21121059402  
WALLEN PRAIRIE RANCH

WPR'S CAPONE 1333 C1033266 DNA US400649482  
WALLEN PRAIRIE RANCH U 1/1

WPR'S CARLINA 1533 C1058657 DNA US400649511  
WALLEN PRAIRIE RANCH U 1/2

\* MS HOOD 828 H828 C1021434 DNA US400558520  
HIDDEN HOLLOW U 1/1

EPDS											ULTRASOUND EPDS			INDEXES	
	CED	BW	WWT	YWT	MILK	MCE	MWWT	SC	STAY	AFC	REA	% IMF	RIB FAT	\$T	\$M
EPD	1.39	1.9	54	76	10	2.34	36.507874	1.43	1.70	-0.32	0.26	-0.03	-0.037	143.74	31.22
ACC	0.30	0.46	0.47	0.47	0.14	0.17	0.00	0.44	0.17	0.17	0.39	0.42	0.36		

INDIVIDUAL PERFORMANCE RECORDS								
	BW	WW	YW	Scrotal	REA	%IMF	Rib Fat	Rump Fat
Ratio	105.0	99	102.0	38.0	*	*	*	*
Contmp	2	2	2		1	1	1	1
Adj. Trait	73	698	1156	40.0	12.33	3.210	0.24	0.370



# WALLEN PRAIRIE RANCH - BULL - POLLED

ID #: 2427 WPR PRINCE  
BREEDER: PAUL WALLEN  
BBU #: C1193151  
DOB: 5-10-24  
COLOR: BLACK  
DNA : 112923022585 SV

WPR PRINCE, IF YOU'RE LOOKING FOR A BLACK,  
POLLED, HEAVY MUSCLED, CORRECT, CLEAN MADE,  
AWESOME YOUNG HERDSIRE WITH 11 EPD'S IN THE  
TOP OF THE BREED, ALONG WITH A BIG RIBEYE AND  
IMF. HERE'S THE BULL FOR YOU! DNA ON FILE.

SIRE WPR CHANGE IT UP 1421 C1151125 DNA 102120011682  
WALLEN PRAIRIE RANCH

CJ'S GAME CHANGER 1316 C1040746 DNA NE00341476  
CLARK JONES

CJ'S JUSTICE J100 C984049  
CLARK JONES

BRINDLE BABY OF SOUL 7222 C945889 DNA US4081341  
CAIN

WPR'S CAPONE 1333 C1033266 DNA US400649482  
WALLEN PRAIRIE RANCH U 1/1

WPR'S CARLINA 1533 C1058657 DNA US400649511  
WALLEN PRAIRIE RANCH U 1/2

\* MS HOOD 828 H828 C1021434 DNA US400558520  
HIDDEN HOLLOW U 1/1  
\*\* WPR'S THE TOTAL PACKAGE 7595 C954388 DNA US9001055021  
L BAR U 1/2

WPR'S PRIMETIME 2172 C1021784 DNA US400175408  
WALLEN PRAIRIE RANCH U 1/2

\*\* WPR'S MAXXINE 0806 C970669  
WALLEN PRAIRIE RANCH U 1/2

DAM WPR'S PRIME QUEEN 1637 C1077131  
WALLEN PRAIRIE RANCH

KING PIN BF950 C992569 DNA US40002605  
BAILEY FARM U 1/2

WPR'S QUEEN PIN 1318 C1033281 DNA US400201953  
WALLEN PRAIRIE RANCH U 1/2

\*\* WPR'S HANNA 35/9 C980388 DNA US400097602  
BEEFOR U 1/2

EPDS											ULTRASOUND EPDS			INDEXES	
	CED	BW	WWT	YWT	MILK	MCE	MWWT	SC	STAY	AFC	REA	% IMF	RIB FAT	\$T	\$M
EPD	1.98	1.1	47	65	9	2.48	31.84984	1.17	0.47	-0.60	0.59	0.03	-0.045	125.27	27.77
ACC	0.31	0.53	0.52	0.50	0.20	0.18	0.00	0.36	0.18	0.18	0.49	0.54	0.47		

## INDIVIDUAL PERFORMANCE RECORDS

	BW	WW	YW	Scrotal	REA	%IMF	Rib Fat	Rump Fat
Ratio	104.0	106	96.0		102.0	103.0	80.0	65.0
Contmp	25	21	3		3	3	3	3
Adj. Trait	65	762	1132		14.58	3.120	0.20	0.280



ID #: 2430 WPR GOLIATH  
BREEDER: PAUL WALLEN  
BBU #: C1193158  
DOB: 5-11-24  
COLOR: DARK RED (HOMO RED)  
DNA: 41322059523SV

WPR GOLOATH IS A HOMOZYGOUS POLLED,  
HOMOZYGOUS RED, TOP QUALITY, AND YOUNG  
HERDSIRE THAT IS LOADED WITH MEAT AND  
MUSCLE. HIS PEDIGREE IS JUST STACKED WITH  
GREAT SIRES AND DAMS FROM TOP TO BOTTOM.  
GREAT PERFORMANCE NUMBERS AND SCAN DATA.  
CHECK HIM OUT! DNA ON FILE.

SIRE WPR POLLED FORCE OF NATURE 207 C1157115 DNA 62521025748  
WALLEN PRAIRIE RANCH

MILLER 838 838 C1113435 DNA NE01095295  
MILLER ROCKING M

TANK 376 376 C1031779 DNA 42816167445  
FIVE V BEEFMASTERS

LYSSY 103/685 103/685 C1040110 DNA US4057578 ZHD50K  
LYSSY & SONS U 1/2

WPR'S CAPONE 1333 C1033266 DNA US400649482  
WALLEN PRAIRIE RANCH U 1/1

WPR'S CARLINA 1533 C1058657 DNA US400649511  
WALLEN PRAIRIE RANCH U 1/2

\* MS HOOD 828 H828 C1021434 DNA US400558520  
HIDDEN HOLLOW U 1/1  
WPR'S CAPONE 1333 C1033266 DNA US400649482  
WALLEN PRAIRIE RANCH U 1/1

WPR'S MISSOURI OUTLAW 1892 C1109341 DNA NE02971228  
WALLEN PRAIRIE RANCH

\* WPR'S HERE'S THE BEEF 1554 C1058624 DNA US400649517  
WALLEN PRAIRIE RANCH U 1/1

DAM WPR SUGAR SHACK 114 C1151577  
WALLEN PRAIRIE RANCH

\* WPR'S SWEET DREAMS 1406 C1045140  
WALLEN PRAIRIE RANCH U 1/2

\*\* CF SUGAR BRITCHES 040 C940465 DNA US400355365  
COTTAGE FARM

\*\* LASATER BEEFMASTER 3670 3670 C981677 DNA US400097601  
FOUNDATION BEEFMASTERS U 1/1

EPDS											ULTRASOUND EPDS			INDEXES	
	CED	BW	WWT	YWT	MILK	MCE	MWWT	SC	STAY	AFC	REA	% IMF	RIB FAT	\$T	\$M
EPD	2.71	0.9	38	57	11	2.92	30.534039	1.10	1.99	-0.13	0.30	-0.01	-0.018	112.73	23.73
ACC	0.31	0.48	0.46	0.40	0.14	0.17	0.00	0.33	0.16	0.17	0.35	0.39	0.33		

## INDIVIDUAL PERFORMANCE RECORDS

	BW	WW	YW	Scrotal	REA	%IMF	Rib Fat	Rump Fat
Ratio	100.0	99	98.0		98.0	102.0	131.0	123.0
Contmp	7	5	2		2	2	2	2
Adj. Trait	75	744	1186		13.67	3.210	0.42	0.620





## WALLEN PRAIRIE RANCH - BULL - POLLED

ID #: 2441 WPR BEEFCAKE  
BREEDER: PAUL WALLEN  
BBU #: C1193161  
DOB: 5-20-24  
COLOR: BLACK M/U  
DNA: 112923016241 PV

WPR BEEFCAKE IS A BLACK, POLLED, BIG BONED, DEEP BODIED, YOUNG PERFORMANCE BULL. HE HAS A 158 #TERMINAL EPD WITH A 34 #MATERNAL WHICH IS TOP 1% AND 3% OF THE BREED. GREAT CARCASS WITH A 15.06 REA AND A 3.41 IMF. CHECK HIM OUT ALONG WITH HIS IMPRESSIVE PEDIGREE. DNA ON FILE.

SIRE WPR CHANGE IT UP 1421 C1151125 DNA 102120011682  
WALLEN PRAIRIE RANCH

CJ'S JUSTICE J100 C984049  
CLARK JONES  
CJ'S GAME CHANGER 1316 C1040746 DNA NE00341476  
CLARK JONES

BRINDLE BABY OF SOUL 7222 C945889 DNA US4081341  
CAIN

WPR'S CAPONE 1333 C1033266 DNA US400649482  
WALLEN PRAIRIE RANCH U 1/1

WPR'S CARLINA 1533 C1058657 DNA US400649511  
WALLEN PRAIRIE RANCH U 1/2

\* MS HOOD 828 H828 C1021434 DNA US400558520

HIDDEN HOLLOW U 1/1  
WPR'S HEY JACK 1127 C1008605  
WALLEN PRAIRIE RANCH

WPR'S CAPONE 1333 C1033266 DNA US400649482  
WALLEN PRAIRIE RANCH U 1/1

WPR'S BOMBSHELL 1042 C997931 DNA US400649473 ZHD50K  
WALLEN PRAIRIE RANCH U 1/1

DAM WPR'S GOOD AS IT GETS 1808 C1101687 DNA 62521025713  
WALLEN PRAIRIE RANCH

WPR'S OASIS PACKAGE 3280 C1033671 DNA US400649513 ZHD50K  
MIDWEST U 1/2

\*\* WPR'S THE TOTAL PACKAGE 7595 C954388 DNA US9001055021  
L BAR U 1/2

\*\* 033 C940453 DNA US4056844  
COTTAGE FARM U 1/2

EPDS											ULTRASOUND EPDS			INDEXES	
	CED	BW	WWT	YWT	MILK	MCE	MWWT	SC	STAY	AFC	REA	% IMF	RIB FAT	\$T	\$M
EPD	1.64	1.9	59	84	10	2.44	39.240253	1.71	-0.68	-0.35	0.52	-0.08	-0.029	157.68	34.09
ACC	0.31	0.52	0.51	0.43	0.19	0.17	0.00	0.36	0.18	0.17	0.39	0.42	0.36		

INDIVIDUAL PERFORMANCE RECORDS								
	BW	WW	YW	Scrotal	REA	%IMF	Rib Fat	Rump Fat
Ratio	101.0	105	94.0		105.0	121.0	105.0	109.0
Contmp	25	21	2		2	2	2	2
Adj. Trait	67	750	1073		15.06	3.410	0.30	0.440



ID #: 2445 WPR BIG HOSS  
BREEDER: PAUL WALLEN  
BBU #: C1193162  
DOB: 5-27-24  
COLOR: DARK RED  
DNA: 112929016393 SV

WPR BIG HOSS IS A DARK RED, POLLED, WELL BUILT SON OF THE AWESOME WPR CHANGE IT UP AND OUT OF A GOOD LOGAN DAUGHTER. GREAT GROWTH SPREAD FROM A 69LB BIRTH WEIGHT TO A 1212LB. 365 DAY WEIGHT. ANOTHER TREMENDOUS, POLLED, YOUNG BULL. TAKE HIM HOME, YOU'LL BE GLAD YOU DID! DNA ON FILE.

SIRE WPR CHANGE IT UP 1421 C1151125 DNA 102120011682  
WALLEN PRAIRIE RANCH

CJ'S JUSTICE J100 C984049  
CLARK JONES  
CJ'S GAME CHANGER 1316 C1040746 DNA NE00341476  
CLARK JONES

BRINDLE BABY OF SOUL 7222 C945889 DNA US4081341  
CAIN

WPR'S CAPONE 1333 C1033266 DNA US400649482  
WALLEN PRAIRIE RANCH U 1/1

WPR'S CARLINA 1533 C1058657 DNA US400649511  
WALLEN PRAIRIE RANCH U 1/2

\* MS HOOD 828 H828 C1021434 DNA US400558520

HIDDEN HOLLOW U 1/1  
QUASAR 991 C811785 DNA 26B  
HARROD FARMS U / BLD 7176A

\*\* LOGAN 62M27 C883222 DNA 322220A  
THE HOMESTEAD U 1/2 BLD 7960A

JEZABELLE 62J8 C801257 DNA 371399A  
THE HOMESTEAD U / BLD 6925A

DAM WPR'S 1242 1242 C1020989  
WALLEN PRAIRIE RANCH U 1/2

953 C983512  
BROOKSHIRE U 1/2

\*\* MR COFFEE 9006/8 C775045  
HARROD FARMS U 1/2 BLD 6669A

756 C959817  
BROOKSHIRE

EPDS											ULTRASOUND EPDS			INDEXES	
	CED	BW	WWT	YWT	MILK	MCE	MWWT	SC	STAY	AFC	REA	% IMF	RIB FAT	\$T	\$M
EPD	1.08	1.9	46	65	8	2.34	30.851818	1.07	0.24	-0.18	0.37	0.13	-0.037	127.18	25.15
ACC	0.31	0.53	0.52	0.45	0.22	0.18	0.00	0.38	0.19	0.18	0.40	0.43	0.38		

INDIVIDUAL PERFORMANCE RECORDS								
	BW	WW	YW	Scrotal	REA	%IMF	Rib Fat	Rump Fat
Ratio	98.0	112	106.0		95.0	79.0	95.0	91.0
Contmp	25	21	2		2	2	2	2
Adj. Trait	69	805	1212		13.56	2.230	0.27	0.370



# WALLEN PRAIRIE RANCH - BRED HEIFER - SCURS

ID #: 2376 WPR ROSANNA  
BREEDER: PAUL WALLEN

BBU #: C1178248

DOB: 7-28-23

COLOR: DARK RED

DNA: 62521025764 PV

SAFE: WPR POLLED WORLD CLASS - C1161474

6 MONTHS BRED AT TIME OF SALE

WPR ROSANNA IS A CAPONE DAUGHTER ALL I CAN SAY IS WOW, WHAT A DANDY! GOOD SOLID NUMBERS, GREAT CONFORMATION AND VISUALLY APPEALING WITH LOTS OF BONE. REA 12.31, IMF 3.0. AT SALE TIME SHE IS 6 MONTHS BRED TO WPR POLLED WORLD CLASS OUR TREMENDOUS HERD SIRE AND SEMEN BULL, C1161474. 11 EPD'S IN THE TOP OF BREED. DONOR QUALITY! DNA ON FILE.

SIRE WPR'S CAPONE 1333 C1033266 DNA US400649482  
WALLEN PRAIRIE RANCH U 1/1

WPR'S HEY JACK 1127 C1008605  
WALLEN PRAIRIE RANCH

L2 CAPTAIN JACK 43/07 C947413 DNA US4039456  
L TWO RANCH U 1/2

\* 4434 FOUNDATION 4434 C919185  
FOUNDATION BEEFMASTERS U 2/2

BLACK MAXX TIGER 59/5 C913461 DNA 1092A  
BARRERA U 1/3 BLD 9390A

WPR'S BOMBSHELL 1042 C997931 DNA US400649473 ZHD50K  
WALLEN PRAIRIE RANCH U 1/1

\*\* LASATER BEEFMASTER 3670 3670 C891677 DNA US400097601  
FOUNDATION BEEFMASTERS U 1/1

2216 C1027962 DNA NE00462956

FRENZEL

EFF TEXAS RANGER 711 C1086747 DNA NE01771955  
EUBANK FAMILY FARMS

213/9 C978078 DNA NE00462954  
EUBANK FAMILY FARMS

DAM WPR TEXAS ROSE 2026 C1135974 DNA 102120011662  
WALLEN PRAIRIE RANCH

WPR'S SAVANNAH 1725 C1086384  
WALLEN PRAIRIE RANCH

WPR'S CHICK MAGNET 1427 C1043912 DNA 41817021828  
WALLEN PRAIRIE RANCH U 1/2

\* WPR'S HERE'S THE BEEF 1554 C1058624 DNA US400649517  
WALLEN PRAIRIE RANCH U 1/1

EPDS											ULTRASOUND EPDS			INDEXES	
	CED	BW	WWT	YWT	MILK	MCE	MWWT	SC	STAY	AFC	REA	% IMF	RIB FAT	\$T	\$M
EPD	1.73	1.7	44	64	11	2.90	32.721096	0.93	1.89	-0.48	0.48	-0.07	-0.027	123.09	24.96
ACC	0.31	0.51	0.49	0.45	0.24	0.18	0.00	0.37	0.19	0.18	0.41	0.44	0.40		

INDIVIDUAL PERFORMANCE RECORDS								
	BW	WW	YW	Scrotal	REA	%IMF	Rib Fat	Rump Fat
Ratio	104.0	107	*		*	*	*	*
Contmp	3	2	1		1	1	1	1
Adj. Trait	63	749	997		12.31	3.000	0.54	0.830



# WALLEN PRAIRIE RANCH - BRED HEIFER - POLLED

ID #: 2377 WPR PEPPA  
BREEDER: PAUL WALLEN

BBU #: C1179384

DOB: 8-5-23

COLOR: BLACK

DNA: 41322054407 PV

SAFE: WPR BRINGING SEXY BACK - C1167871

5½ MONTHS BRED AT TIME OF SALE

WPR PEPPA IS A BEAUTIFUL BLACK AND POLLED WPR CHANGE IT UP DAUGHTER. REA 10.25 IMF 3.93. 5 ½ MONTHS BRED AT SALE DATE TO WPR BRINGING SEXY BACK, C1167871. TOP 1% TERMINAL, FEED EFFICIENCY, TM, YW, WW, TOP 2% SC, TOP 3% REA, TOP 20% MARB. DNA ON FILE.

SIRE WPR CHANGE IT UP 1421 C1151125 DNA 102120011682  
WALLEN PRAIRIE RANCH

CJ'S JUSTICE J100 C984049  
CLARK JONES

CJ'S GAME CHANGER 1316 C1040746 DNA NE00341476  
CLARK JONES

BRINDLE BABY OF SOUL 7222 C945889 DNA US4081341  
CAIN

WPR'S CAPONE 1333 C1033266 DNA US400649482  
WALLEN PRAIRIE RANCH U 1/1

WPR'S CARLINA 1533 C1058657 DNA US400649511  
WALLEN PRAIRIE RANCH U 1/2

\* MS HOOD 828 H828 C1021434 DNA US400558520  
HIDDEN HOLLOW U 1/1

WPR'S CHICK MAGNET 1427 C1043912 DNA 41817021828  
WALLEN PRAIRIE RANCH U 1/2

WPR'S TOP TIER 1729 C1086388 DNA 41817023345  
WALLEN PRAIRIE RANCH

\* WPR'S HERE'S THE BEEF 1554 C1058624 DNA US400649517  
WALLEN PRAIRIE RANCH U 1/1

DAM WPR LOTTIE 15 C1151569 DNA 62521012243  
WALLEN PRAIRIE RANCH

\*\* WPR'S MISS PRISS 0907 C984766  
WALLEN PRAIRIE RANCH U 1/1

SURGEON 1354/6 C943258 DNA 392295A  
CHANNAROCK FARM U /

\* WPR'S KATHLEEN 0722 C957706  
WALLEN U 1/1

EPDS											ULTRASOUND EPDS			INDEXES	
	CED	BW	WWT	YWT	MILK	MCE	MWWT	SC	STAY	AFC	REA	% IMF	RIB FAT	\$T	\$M
EPD	0.87	2.1	60	88	8	2.59	37.738167	1.51	-0.12	-0.51	0.86	0.13	-0.021	168.65	30.09
ACC	0.31	0.49	0.42	0.41	0.16	0.17	0.00	0.34	0.17	0.17	0.38	0.42	0.36		

INDIVIDUAL PERFORMANCE RECORDS								
	BW	WW	YW	Scrotal	REA	%IMF	Rib Fat	Rump Fat
Ratio	95.0		*		*	*	*	*
Contmp	3	1	1		1	1	1	1
Adj. Trait	69	665	898		10.25	3.930	0.24	0.400





# WALLEN PRAIRIE RANCH - BRED HEIFER - SCURS

ID #: 2380 WPR TINA FAYE  
BREEDER: PAUL WALLEN  
BBU #: C1179386

DOB: 8-6-23  
COLOR: DARK RED

DNA: 41322054440 PV  
SAFE: WPR BRINGING SEXY BACK - C1167871  
5½ MONTHS BRED AT TIME OF SALE

SIRE WPR'S CAPONE 1333 C1033266 DNA US400649482  
WALLEN PRAIRIE RANCH U 1/1

WPR'S HEY JACK 1127 C1008605  
WALLEN PRAIRIE RANCH

L2 CAPTAIN JACK 43/07 C947413 DNA US4039456  
L TWO RANCH U 1/2

\* 4434 FOUNDATION 4434 C919185  
FOUNDATION BEEFMASTERS U 2/2

BLACK MAXX TIGER 59/5 C913461 DNA 1092A  
BARRERA U 1/3 BLD 9390A

WPR'S BOMBSHELL 1042 C997931 DNA US400649473 ZHD50K  
WALLEN PRAIRIE RANCH U 1/1

\*\* LASATER BEEFMASTER 3670 3670 C891677 DNA US400097601  
FOUNDATION BEEFMASTERS U 1/1  
\*\* L2 CAPTAIN SUGAR 12/02 C857153 DNA 134A  
L TWO RANCH U 1/2 BLD 7526A

\*\* CF SUGAR BRITCHES 040 C940465 DNA US400355365  
COTTAGE FARM

\*\* OASIS 655 C828198 DNA NE01231650  
COTTAGE FARM U 1/2 BLD 7628A

DAM \* WPR'S SUGAR SHORTS 1405 C1045033 DNA US400201954  
WALLEN PRAIRIE RANCH U 1/2

8351 C788172 DNA 308120A  
FOUNDATION BEEFMASTERS U /

\*\* LASATER BEEFMASTER 3670 3670 C891677 DNA US400097601  
FOUNDATION BEEFMASTERS U 1/1

5026 C669606  
FOUNDATION BEEFMASTERS

WPR TINA FAY ANOTHER POWERFUL CAPONE DAUGHTER. SHE'S DEEP, THICK, LONG, CORRECT, GOOD BONE AND PUT TOGETHER WELL. REA 14.07, IMF 3.42. 11 EPD'S IN THE TOP OF THE BREED. DONOR QUALITY FOR SURE! GREAT PEDIGREE, HER DAM, WPR'S SUGAR SHORTS IS WPR'S LEGENDBAKER FULL SISTER. TIME OF THE SALE, SHE'LL BE BRED 5½ MONTHS BRED TO WPR BRINGING SEXY BACK, C1167871. DNA ON FILE.

EPDS											ULTRASOUND EPDS			INDEXES	
	CED	BW	WWT	YWT	MILK	MCE	MWWT	SC	STAY	AFC	REA	% IMF	RIB FAT	\$T	\$M
EPD	1.00	1.9	41	57	12	2.74	32.368385	1.18	-0.41	-1.08	0.55	-0.19	-0.035	109.21	27.05
ACC	0.31	0.56	0.54	0.55	0.32	0.19	0.00	0.43	0.23	0.19	0.54	0.59	0.52		

INDIVIDUAL PERFORMANCE RECORDS								
	BW	WW	YW	Scrotal	REA	%IMF	Rib Fat	Rump Fat
Ratio	104.0	107	104.0		107.0	96.0	92.0	127.0
Contmp	17	5	5		5	5	5	5
Adj. Trait	68	777	1007		14.07	3.420	0.31	0.640



# WALLEN PRAIRIE RANCH - BRED HEIFER - POLLED

ID #: 2388 WPR DARCY  
BREEDER: PAUL WALLEN  
BBU #: C1184947

DOB: 9-15-23  
COLOR: DARK RED

SAFE: WPR BRINGING SEXY BACK - C1167871  
5½ MONTHS BRED AT TIME OF SALE

SIRE WPR'S CAPONE 1333 C1033266 DNA US400649482  
WALLEN PRAIRIE RANCH U 1/1

WPR'S HEY JACK 1127 C1008605  
WALLEN PRAIRIE RANCH

L2 CAPTAIN JACK 43/07 C947413 DNA US4039456  
L TWO RANCH U 1/2

\* 4434 FOUNDATION 4434 C919185  
FOUNDATION BEEFMASTERS U 2/2

BLACK MAXX TIGER 59/5 C913461 DNA 1092A  
BARRERA U 1/3 BLD 9390A

WPR'S BOMBSHELL 1042 C997931 DNA US400649473 ZHD50K  
WALLEN PRAIRIE RANCH U 1/1

\*\* LASATER BEEFMASTER 3670 3670 C891677 DNA US400097601  
FOUNDATION BEEFMASTERS U 1/1  
\*\* CF SUGAR BRITCHES 040 C940465 DNA US400355365  
COTTAGE FARM

WPR'S POLLED RED PACKAGE 1506 C1058658 DNA 21121058979  
WALLEN PRAIRIE RANCH U 1/1

\*\* WPR'S HANNA 35/9 C980388 DNA US400097602  
BEEFOR U 1/2

WPR DARCY IS A DARK RED AND POLLED, BEAUTIFULLY PUT TOGETHER BRED HEIFER! ANOTHER POWERFUL DEEP BODY CAPONE DAUGHTER. REA 10.81 IMF 3.25, BOTH HER AND HER FULL SISTER 12B ARE DONOR QUALITY. 11 EPD'S IN THE TOP OF THE BREED. 5½ MONTHS BRED AT SALE DATE TO WPR BRINGING SEXY BACK, C1167871.

DAM MISS BLACK'S PACKAGE 9063 C1116580  
SANTA ANA RANCH INVTS LLC

POLLED MAYA 1629 C1075117  
SANTA ANA RANCH INVTS LLC

REMINGTON 35/10 C993925 DNA US4057453  
BOUNDS SWINGING B RANCH

11019 C989418  
T. A. G.

EPDS											ULTRASOUND EPDS			INDEXES	
	CED	BW	WWT	YWT	MILK	MCE	MWWT	SC	STAY	AFC	REA	% IMF	RIB FAT	\$T	\$M
EPD	2.29	1.3	38	48	9	2.60	27.91724	0.63	0.47	-1.12	0.25	-0.11	-0.035	95.27	24.66
ACC	0.30	0.49	0.48	0.47	0.17	0.17	0.00	0.35	0.16	0.17	0.45	0.50	0.44		

INDIVIDUAL PERFORMANCE RECORDS								
	BW	WW	YW	Scrotal	REA	%IMF	Rib Fat	Rump Fat
Ratio	*	*	*		*	*	*	*
Contmp	1	1	1		1	1	1	1
Adj. Trait	52	604	850		10.81	3.250	0.33	0.420



# WALLEN PRAIRIE RANCH - BRED HEIFER - POLLED

ID #: 2389 WPR GRACE ANN  
BREEDER: PAUL WALLEN  
BBU #: C1184948  
DOB: 9-15-23  
COLOR: DARK RED (HOMO RED)  
DNA: 41322054418 SV  
SAFE: WPR POLLED WORLD CLASS - C1161474  
6 MONTHS BRED AT TIME OF SALE

SIRE WPR'S CAPONE 1333 C1033266 DNA US400649482  
WALLEN PRAIRIE RANCH U 1/1

WPR'S HEY JACK 1127 C1008605  
WALLEN PRAIRIE RANCH

L2 CAPTAIN JACK 43/07 C947413 DNA US4039456  
L TWO RANCH U 1/2

\* 4434 FOUNDATION 4434 C919185  
FOUNDATION BEEFMASTERS U 2/2

BLACK MAXX TIGER 59/5 C913461 DNA 1092A  
BARRERA U 1/3 BLD 9390A

WPR'S BOMBSHELL 1042 C997931 DNA US400649473 ZHD50K  
WALLEN PRAIRIE RANCH U 1/1

\*\* LASATER BEEFMASTER 3670 3670 C891677 DNA US400097601  
FOUNDATION BEEFMASTERS U 1/1  
\*\* CF SUGAR BRITCHES 040 C940465 DNA US40035365  
COTTAGE FARM

WPR'S POLLED RED PACKAGE 1506 C1058658 DNA 21121058979  
WALLEN PRAIRIE RANCH U 1/1

\*\* WPR'S HANNA 35/9 C980388 DNA US400097602  
BEEFOR U 1/2

DAM MISS BLACK'S PACKAGE 9063 C1116580  
SANTA ANA RANCH INVTS LLC

POLLED MAYA 1629 C1075117  
SANTA ANA RANCH INVTS LLC

REMINGTON 35/10 C993925 DNA US4057453  
BOUNDS SWINGING B RANCH

11019 C989418  
T. A. G.

WPR GRACE ANN IS DARK RED AND POLLED AND IS  
AS NICE AS HER FULL SISTER 12A. REA 12.62 IMF  
3.16. DONOR QUALITY! 11 EPD'S IN THE TOP OF THE  
BREED. DNA ON FILE. 6 MONTHS BRED AT SALE  
DATE TO OUR MAGNIFICENT BULL, WPR POLLED  
WORLD CLASS, C1161474.

EPDS											ULTRASOUND EPDS			INDEXES	
	CED	BW	WWT	YWT	MILK	MCE	MWWT	SC	STAY	AFC	REA	% IMF	RIB FAT	\$T	\$M
EPD	2.31	1.2	34	47	11	2.17	28.544888	0.74	0.38	-1.16	0.34	-0.14	-0.033	93.73	23.14
ACC	0.30	0.49	0.49	0.47	0.23	0.18	0.00	0.37	0.19	0.18	0.46	0.51	0.44		

INDIVIDUAL PERFORMANCE RECORDS								
	BW	WW	YW	Scrotal	REA	%IMF	Rib Fat	Rump Fat
Ratio	*	*	*		*	*	*	*
Contmp	1	1	1		1	1	1	1
Adj. Trait	50	586	848		12.62	3.160	0.40	0.480



# WALLEN PRAIRIE RANCH - BRED HEIFER - POLLED

ID #: 2026 WPR BRAYLEE  
BREEDER: PAUL WALLEN  
BBU #: C1184953  
DOB: 9-19-23  
COLOR: DARK RED M/U (HOMO RED)  
DNA: 41322054408 PV  
SAFE: WPR BRINGING SEXY BACK - C1167871  
4 MONTHS BRED AT TIME OF SALE

SIRE TRADEMARK 5318 C1066266 DNA 42816166968  
F & M CATTLE CO.

J & K 1001 1001 C993059 DNA US9001264732 ZHD50K  
J & K CATTLE CO

5/34 C909977 DNA 504484A  
SIMON CREEK

317 C878278  
SIMON CREEK

L BAR 5549 5549 C928540 DNA 353427A  
L BAR

0718 C995321 DNA NE00469435  
M & M CATTLE COMPANY

604 C932362  
SACKET BEEFMASTERS  
WPR'S HEY JACK 1127 C1008605  
WALLEN PRAIRIE RANCH

WPR'S CAPONE 1333 C1033266 DNA US400649482  
WALLEN PRAIRIE RANCH U 1/1

WPR'S BOMBSHELL 1042 C997931 DNA US400649473 ZHD50K  
WALLEN PRAIRIE RANCH U 1/1

DAM WPR'S CARLINA 1533 C1058657 DNA US400649511  
WALLEN PRAIRIE RANCH U 1/2

CHRK DOC'S HOT ROD 1765W C990851 DNA 9000652756  
CHANNAROCK FARM

\* MS HOOD 828 H828 C1021434 DNA US400558520  
HIDDEN HOLLOW U 1/1

MS HOOD 681 H681 S23498 DNA US9002268086  
HIDDEN HOLLOW

WPR BRAYLEE HERE IS A UNIQUE PEDIGREE, WPR  
CARLINA AND TRADEMARK. THAT GOES BACK TO  
JK1001 AND CAPONE. NICE STOUT PUT TOGETHER  
WELL AND HAS A REA OF 13.44! 13 EPD'S AT THE TOP  
OF THE BREED. POLLED AND HOMOZYGOUS RED.  
DNA ON FILE. 4 MONTHS BRED AT SALE TIME TO WPR  
BRINGING SEXY BACK, C1167871.

EPDS											ULTRASOUND EPDS			INDEXES	
	CED	BW	WWT	YWT	MILK	MCE	MWWT	SC	STAY	AFC	REA	% IMF	RIB FAT	\$T	\$M
EPD	2.84	1.1	51	72	10	3.36	35.21087	1.57	6.75	-0.33	0.76	-0.14	-0.039	135.73	31.42
ACC	0.30	0.48	0.50	0.57	0.29	0.18	0.00	0.45	0.22	0.18	0.56	0.61	0.55		

INDIVIDUAL PERFORMANCE RECORDS								
	BW	WW	YW	Scrotal	REA	%IMF	Rib Fat	Rump Fat
Ratio	98.0	108	105.0		107.0	43.0	67.0	76.0
Contmp	9	9	7		7	7	7	7
Adj. Trait	71	710	1008		13.44	1.610	0.20	0.370





## WALLEN PRAIRIE RANCH - BRED HEIFER - SCURS

ID #: 2031 WPR PEACHES  
BREEDER: PAUL WALLEN

BBU #: C1184958

DOB: 9-27-23

COLOR: RED

DNA: 41322054405 PV

SAFE: WPR POLLED WORLD CLASS - C1161474

6 MONTHS BRED AT TIME OF SALE

5/34 C909977 DNA 504484A  
SIMON CREEK  
J & K 1001 1001 C993059 DNA US9001264732 ZHD50K  
J & K CATTLE CO

SIRE TRADEMARK 5318 C1066266 DNA 42816166968  
F & M CATTLE CO.

317 C878278  
SIMON CREEK

L BAR 5549 5549 C928540 DNA 353427A  
L BAR

0718 C995321 DNA NE00469435  
M & M CATTLE COMPANY

604 C932362  
SACKET BEEFMASTERS  
WPR'S HEY JACK 1127 C1008605  
WALLEN PRAIRIE RANCH

WPR'S CAPONE 1333 C1033266 DNA US400649482  
WALLEN PRAIRIE RANCH U 1/1

WPR'S BOMBSHELL 1042 C997931 DNA US400649473 ZHD50K  
WALLEN PRAIRIE RANCH U 1/1

WPR PEACHES IS ANOTHER UNIQUE PEDIGREE, WPR  
CARLINA AND TRADEMARK. SHE'D GOT GOOD  
BONE, DEEP BODY, SQUARE HIPPED. DONOR  
QUALITY! REA 12.37 IMF 4.09. 13 EPD'S ST THE TOP  
OF THE BREED. 6 MONTHS BRED AT SALE TIME TO  
WPR POLLED WORLD CLASS, C1161474. GREAT CALF  
IN THE BELLY! DNA ON FILE

DAM WPR'S CARLINA 1533 C1058657 DNA US400649511  
WALLEN PRAIRIE RANCH U 1/2

CHRK DOC'S HOT ROD 1765W C990851 DNA 9000652756  
CHANNAROCK FARM

\* MS HOOD 828 H828 C1021434 DNA US400558520  
HIDDEN HOLLOW U 1/1

MS HOOD 681 H681 S23498 DNA US9002268086  
HIDDEN HOLLOW

EPDS											ULTRASOUND EPDS			INDEXES	
	CED	BW	WWT	YWT	MILK	MCE	MWWT	SC	STAY	AFC	REA	% IMF	RIB FAT	\$T	\$M
EPD	2.78	0.9	48	68	10	3.02	34.166164	1.57	6.30	-0.21	0.76	0.12	-0.023	133.87	30.07
ACC	0.30	0.48	0.50	0.57	0.29	0.18	0.00	0.45	0.22	0.18	0.56	0.61	0.55		

INDIVIDUAL PERFORMANCE RECORDS								
	BW	WW	YW	Scrotal	REA	%IMF	Rib Fat	Rump Fat
Ratio	98.0	101	104.0		99.0	109.0	127.0	122.0
Contmp	9	9	7		7	7	7	7
Adj. Trait	71	665	1001		12.37	4.090	0.38	0.590



## WALLEN PRAIRIE RANCH - BRED HEIFER - HOMO POLLED

ID #: 2393 WPR GERI  
BREEDER: PAUL WALLEN

BBU #: C1179390

DOB: 9-27-23

COLOR: RED

DNA: 41322059528 PV

SAFE: WPR BRINGING SEXY BACK - C1167871

5½ MONTHS BRED AT TIME OF SALE

CJ'S JUSTICE J100 C984049  
CLARK JONES

CJ'S GAME CHANGER 1316 C1040746 DNA NE00341476  
CLARK JONES

BRINDLE BABY OF SOUL 7222 C945889 DNA US4081341  
CAIN

SIRE WPR CHANGE IT UP 1421 C1151125 DNA 102120011682  
WALLEN PRAIRIE RANCH

WPR'S CAPONE 1333 C1033266 DNA US400649482  
WALLEN PRAIRIE RANCH U 1/1

WPR'S CARLINA 1533 C1058657 DNA US400649511  
WALLEN PRAIRIE RANCH U 1/2

\* MS HOOD 828 H828 C1021434 DNA US400558520  
HIDDEN HOLLOW U 1/1

WPR'S CAPONE 1333 C1033266 DNA US400649482  
WALLEN PRAIRIE RANCH U 1/1

WPR GERI IS A REALLY NICE HOMOZYGOUS POLLED  
AND RED. SHE IS VERY COMPLETE, CORRECT AND  
GODD SOLID NUMBERS. REA 10.90 IMF 3.31. 5 ½  
MONTHS BRED TO WPR BRINGING SEXY BACK,  
C1167871. DNA ON FILE.

WPR'S MISSOURI OUTLAW 1892 C1109341 DNA NE02971228  
WALLEN PRAIRIE RANCH

\* WPR'S HERE'S THE BEEF 1554 C1058624 DNA US400649517  
WALLEN PRAIRIE RANCH U 1/1

DAM WPR SELENE 162 C1151593 DNA 62521012254  
WALLEN PRAIRIE RANCH

SMITH & WESSON 43-09 C978568 DNA 42916251804  
BOUNDS SWINGING B RANCH

WPR'S 1320 1320 C1033274  
WALLEN PRAIRIE RANCH

\*\* LASATER BEEFMASTER 3670 3670 C891677 DNA US400097601  
FOUNDATION BEEFMASTERS U 1/1

EPDS											ULTRASOUND EPDS			INDEXES	
	CED	BW	WWT	YWT	MILK	MCE	MWWT	SC	STAY	AFC	REA	% IMF	RIB FAT	\$T	\$M
EPD	2.00	1.3	48	73	9	2.47	33.583416	1.41	0.36	-0.41	0.35	-0.07	-0.037	138.01	26.25
ACC	0.30	0.47	0.47	0.47	0.14	0.17	0.00	0.34	0.17	0.17	0.46	0.51	0.44		

INDIVIDUAL PERFORMANCE RECORDS								
	BW	WW	YW	Scrotal	REA	%IMF	Rib Fat	Rump Fat
Ratio	99.0	100	103.0		97.0	99.0	84.0	99.0
Contmp	2	2	2		2	2	2	2
Adj. Trait	70	758	1081		10.90	3.310	0.26	0.490



## WALLEN PRAIRIE RANCH - BRED HEIFER - POLLED

ID #: 2394 WPR DAYTONA

BREEDER: PAUL WALLEN

BBU #: C1179391

DOB: 9-28-23

COLOR: DARK RED

DNA: 41322054467 PV

SAFE: WPR BRINGING SEXY BACK - C1167871

5½ MONTHS BRED AT TIME OF SALE

SIRE WPR'S TOP TIER 1729 C1086388 DNA 41817023345  
WALLEN PRAIRIE RANCH

WPR'S CHICK MAGNET 1427 C1043912 DNA 41817021828  
WALLEN PRAIRIE RANCH U 1/2

\*\* WPR'S THE TOTAL PACKAGE 7595 C954388 DNA US9001055021  
L BAR U 1/2

\*\* 033 C940453 DNA US4056844  
COTTAGE FARM U 1/2

WPR'S PRIMETIME 2172 C1021784 DNA US400175408  
WALLEN PRAIRIE RANCH U 1/2

\* WPR'S HERE'S THE BEEF 1554 C1058624 DNA US400649517  
WALLEN PRAIRIE RANCH U 1/1

\*\* WPR'S MISS PRISS 0907 C984766  
WALLEN PRAIRIE RANCH U 1/1  
\* DOUBLE L 7008 C941847 DNA 448195A  
L BAR

TANK 376 376 C1031779 DNA 42816167445  
FIVE V BEEFMASTERS

\* FIVE V TANKS MOMMA VINSON 934 934 C986300 DNA 123015085550  
FIVE V BEEFMASTERS

DAM WPR POLLED BRISTOL 1021 C1151122 DNA 102120011622  
WALLEN PRAIRIE RANCH

WPR'S CARLINA 1533 C1058657 DNA US400649511  
WALLEN PRAIRIE RANCH U 1/2

WPR'S CAPONE 1333 C1033266 DNA US400649482  
WALLEN PRAIRIE RANCH U 1/1

\* MS HOOD 828 H828 C1021434 DNA US400558520  
HIDDEN HOLLOW U 1/1

WPR DAYTONA IS ONE OF RHONDA'S FAVORITES. SHE'S NICELY PUT TOGETHER WITH A DEEP BODY, BIG BONE, NICE SQUARE HIP AND POLLED. TOP 1% MATERNAL, TM, SC, YW, WW, TOP 2% TERMINAL, TOP 3% FEED EFFICIENCY, TOP 5% RFI, TOP 15% REA, TOP 25% ST. DNA ON FILE. 5½ MONTHS BRED AT SALE TIME TO WPR BRINGING SEXY BACK, C1167871

EPDS											ULTRASOUND EPDS			INDEXES	
	CED	BW	WWT	YWT	MILK	MCE	MWWT	SC	STAY	AFC	REA	% IMF	RIB FAT	\$T	\$M
EPD	1.60	1.6	59	78	8	2.45	37.71155	1.62	2.54	0.69	0.60	-0.11	-0.024	147.95	37.16
ACC	0.30	0.47	0.48	0.48	0.18	0.17	0.00	0.39	0.17	0.17	0.47	0.52	0.45		

INDIVIDUAL PERFORMANCE RECORDS								
	BW	WW	YW	Scrotal	REA	%IMF	Rib Fat	Rump Fat
Ratio	101.0	100	97.0		103.0	101.0	116.0	101.0
Contmp	2	2	2		2	2	2	2
Adj. Trait	69	757	1024		11.66	3.410	0.36	0.500



## WALLEN PRAIRIE RANCH - BRED HEIFER - HOMO POLLED

ID #: 2029 WPR BETSY

BREEDER: PAUL WALLEN

BBU #: C1184956

DOB: 9-30-23

COLOR: RED

DNA: 41322059501 PV

SAFE: WPR POLLED WORLD CLASS - C1161474

6 MONTHS BRED AT TIME OF SALE

SIRE CJ'S GAME CHANGER 1316 C1040746 DNA NE00341476  
CLARK JONES

CJ'S JUSTICE J100 C984049  
CLARK JONES

BLACK GOLD 27 C760108 DNA 6315021394  
HARRISON & KENNAMORE U 1/2 BLD 6900A

CJ'S DARK SECRET 01-8 C793799 DNA 97A  
CLARK JONES BLD 6849A

\*\* CJ'S SOUL MAN 168 C867835 DNA 31815074583  
CLARK JONES FARMS U 1/2 BLD 7670A

BRINDLE BABY OF SOUL 7222 C945889 DNA US4081341  
CAIN

\* TIGER BABY 684 C725195 DNA 1152A  
HARROD FARMS U 1/2 BLD 6219B  
WPR'S HEY JACK 1127 C1008605  
WALLEN PRAIRIE RANCH

WPR'S CAPONE 1333 C1033266 DNA US400649482  
WALLEN PRAIRIE RANCH U 1/1

WPR'S BOMBSHELL 1042 C997931 DNA US400649473 ZHD50K  
WALLEN PRAIRIE RANCH U 1/1

DAM WPR'S CARLINA 1533 C1058657 DNA US400649511  
WALLEN PRAIRIE RANCH U 1/2

\* MS HOOD 828 H828 C1021434 DNA US400558520  
HIDDEN HOLLOW U 1/1

CHRK DOC'S HOT ROD 1765W C990851 DNA 9000652756  
CHANNAROCK FARM

MS HOOD 681 H681 S23498 DNA US9002268086  
HIDDEN HOLLOW

WPR BETSY, TAKE A GOOD LOOK AT THIS REALLY NICE BRED HEIFER. SHE IS OUT OF A FLUSH WE DID AND IS FULL SISTER TO WPR CHANGE IT UP, ONE OF OUR TREMENDOUS HERD SIRES AND SEMEN BULLS. SHE IS RED AND HOMOZYGOUS POLLED! DNA ON FILE, REA 12.91, IMF 3.25. 10 EPD'S IN THE TOP 1% TO 30%. DONOR PROSPECT. 6 MONTHS BRED TO WPR POLLED WORLD CLASS, C1161474. THAT CALF SHOULD BE REALLY SPECIAL!

EPDS											ULTRASOUND EPDS			INDEXES	
	CED	BW	WWT	YWT	MILK	MCE	MWWT	SC	STAY	AFC	REA	% IMF	RIB FAT	\$T	\$M
EPD	2.65	0.5	53	78	10	1.82	36.596	1.75	-0.83	-0.38	0.52	0.23	-0.024	151.03	32.64
ACC	0.30	0.48	0.50	0.55	0.28	0.18	0.00	0.46	0.22	0.18	0.53	0.57	0.52		

INDIVIDUAL PERFORMANCE RECORDS								
	BW	WW	YW	Scrotal	REA	%IMF	Rib Fat	Rump Fat
Ratio	101.0	99	99.0		117.0	94.0	113.0	122.0
Contmp	2	2	2		2	2	2	2
Adj. Trait	68	606	844		12.91	3.250	0.26	0.360



## WALLEN PRAIRIE RANCH - BRED HEIFER - HOMO POLLED

ID #: 2030 WPR LATISHA  
BREEDER: PAUL WALLEN  
BBU #: C1184957  
DOB: 9-30-23  
COLOR: BLACK  
DNA: 62521002902 PV  
SAFE: WPR BRINGING SEXY BACK - C1167871  
5½ MONTHS BRED AT TIME OF SALE

CJ'S JUSTICE J100 C984049  
CLARK JONES

BLACK GOLD 27 C760108 DNA 6315021394  
HARRISON & KENNAMORE U 1/2 BLD 6900A

CJ'S DARK SECRET 01-8 C793799 DNA 97A  
CLARK JONES BLD 6849A

SIRE CJ'S GAME CHANGER 1316 C1040746 DNA NE00341476  
CLARK JONES

\*\* CJ'S SOUL MAN 168 C867835 DNA 31815074583  
CLARK JONES FARMS U 1/2 BLD 7670A

BRINDLE BABY OF SOUL 7222 C945889 DNA US4081341  
CAIN

\* TIGER BABY 684 C725195 DNA 1152A  
HARROD FARMS U 1/2 BLD 6219B  
WPR'S HEY JACK 1127 C1008605  
WALLEN PRAIRIE RANCH

WPR'S CAPONE 1333 C1033266 DNA US400649482  
WALLEN PRAIRIE RANCH U 1/1

WPR'S BOMBSHELL 1042 C997931 DNA US400649473 ZHD50K  
WALLEN PRAIRIE RANCH U 1/1

WPR LATISHA, FULL EMBRYO SISTER TO LOT 17. SHE IS A BEAUTIFUL BLACK, HOMOZYGOUS POLLED, DEEP BODIED, LONG, IS PUT TOGETHER WELL! THIS IS ANOTHER TOP QUALITY DONOR PROSPECT. 163 TERMINAL, 35 MATERNAL. REA 9.23 IMF 3.70. GREAT NUMBERS AND EYE APPERAL. DNA ON FILE. 5½ MONTHS BRED TO WPR BRINGING SEXY BACK, C1167871

DAM WPR'S CARLINA 1533 C1058657 DNA US400649511  
WALLEN PRAIRIE RANCH U 1/2

CHRK DOC'S HOT ROD 1765W C990851 DNA 9000652756  
CHANNAROCK FARM

\* MS HOOD 828 H828 C1021434 DNA US400558520  
HIDDEN HOLLOW U 1/1

MS HOOD 681 H681 S23498 DNA US9002268086  
HIDDEN HOLLOW

EPDS											ULTRASOUND EPDS			INDEXES	
	CED	BW	WWT	YWT	MILK	MCE	MWWT	SC	STAY	AFC	REA	% IMF	RIB FAT	\$T	\$M
EPD	3.29	0.3	58	85	9	1.93	38.19444	1.92	0.14	-0.40	0.31	0.20	-0.028	162.97	34.75
ACC	0.30	0.48	0.50	0.55	0.28	0.18	0.00	0.46	0.22	0.18	0.53	0.57	0.52		

INDIVIDUAL PERFORMANCE RECORDS								
	BW	WW	YW	Scrotal	REA	%IMF	Rib Fat	Rump Fat
Ratio	99.0	101	101.0		83.0	106.0	87.0	78.0
Contmp	2	2	2		2	2	2	2
Adj. Trait	69	615	861		9.23	3.700	0.20	0.230



ID #: 242 WPR MAGGIE MAE  
BREEDER: PAUL WALLEN  
BBU #: C1188833  
DOB: 1-16-24  
COLOR: HOMO RED  
DNA: 41322054443 PV

WPR'S POLLED LEGACY 1753 C1086395 DNA 41817023350  
WALLEN PRAIRIE RANCH

WPR'S CHICK MAGNET 1427 C1043912 DNA 41817021828  
WALLEN PRAIRIE RANCH U 1/2

\* WPR'S HERE'S THE BEEF 1554 C1058624 DNA US400649517  
WALLEN PRAIRIE RANCH U 1/1

SIRE WPR POLLED LEADING EDGE 2046 C1138618 DNA 102120011625  
WALLEN PRAIRIE RANCH

SURGEON 1354/6 C943258 DNA 392295A  
CHANNAROCK FARM U /

\*\* WPR'S MISS PRISS 0907 C984766  
WALLEN PRAIRIE RANCH U 1/1

\* WPR'S KATHLEEN 0722 C957706  
WALLEN U 1/1  
WPR'S CHICK MAGNET 1427 C1043912 DNA 41817021828  
WALLEN PRAIRIE RANCH U 1/2

WPR'S POLLED LEGACY 1753 C1086395 DNA 41817023350  
WALLEN PRAIRIE RANCH

\* WPR'S HERE'S THE BEEF 1554 C1058624 DNA US400649517  
WALLEN PRAIRIE RANCH U 1/1

WPR MAGGIE MAE IS A BEAUTIFUL HOMOZYGOUS RED AND HETEROZYGOUS POLLED HEIFER. GOOD EPD'S WITH A 4.42 IMF. A GOOD DONOR PROSPECT! TOP 1% TERMINAL, MATERNAL, FEED EFF., TM, YW, WW. 2% RFI, SC. TOP 4% REA. TOP 30% MARB. TOP35% ST.AWESOME HEIFER. DNA ON FILE.

DAM WPR'S JAZZY JANE 2034 C1132255 DNA 102120011645  
WALLEN PRAIRIE RANCH

WPR'S CAPONE 1333 C1033266 DNA US400649482  
WALLEN PRAIRIE RANCH U 1/1

WPR'S CARLINA 1533 C1058657 DNA US400649511  
WALLEN PRAIRIE RANCH U 1/2

\* MS HOOD 828 H828 C1021434 DNA US400558520  
HIDDEN HOLLOW U 1/1

EPDS											ULTRASOUND EPDS			INDEXES	
	CED	BW	WWT	YWT	MILK	MCE	MWWT	SC	STAY	AFC	REA	% IMF	RIB FAT	\$T	\$M
EPD	1.56	1.8	63	85	9	2.96	40.257145	1.57	1.80	-0.15	0.79	0.07	-0.008	163.05	37.51
ACC	0.30	0.48	0.48	0.50	0.16	0.17	0.00	0.36	0.16	0.17	0.49	0.55	0.48		

INDIVIDUAL PERFORMANCE RECORDS								
	BW	WW	YW	Scrotal	REA	%IMF	Rib Fat	Rump Fat
Ratio	98.0	102	99.0		100.0	106.0	122.0	99.0
Contmp	3	3	3		3	3	3	3
Adj. Trait	69	711	968		9.92	4.420	0.35	0.400





## WALLEN PRAIRIE RANCH - OPEN HEIFER - POLLED

ID #: 245 WPR FLAUNT IT  
BREEDER: PAUL WALLEN  
BBU #: C1188835  
DOB: 1-31-24  
COLOR: BLACK  
DNA: 41322054457 PV

WPR FLAUNT IT – HERE IS A FLASHY BLACK POLLED  
HEIFER THAT HAS IT GOING ON WITH THE LOOKS AND  
GOOD NUMBERS, YOU CAN'T GO WRONG WITH HER!  
DONOR QUALITY! 4.63 IMF 11 EPD'S IN THE TOP  
HALF OF THE BREED. DNA ON FILE.

SIRE WPR CHANGE IT UP 1421 C1151125 DNA 102120011682  
WALLEN PRAIRIE RANCH

CJ'S JUSTICE J100 C984049  
CLARK JONES  
CJ'S GAME CHANGER 1316 C1040746 DNA NE00341476  
CLARK JONES

BRINDLE BABY OF SOUL 7222 C945889 DNA US4081341  
CAIN

WPR'S CAPONE 1333 C1033266 DNA US400649482  
WALLEN PRAIRIE RANCH U 1/1

WPR'S CARLINA 1533 C1058657 DNA US400649511  
WALLEN PRAIRIE RANCH U 1/2

\* MS HOOD 828 H828 C1021434 DNA US400558520  
HIDDEN HOLLOW U 1/1  
\*\* WPR'S THE TOTAL PACKAGE 7595 C954388 DNA US9001055021  
L BAR U 1/2

WPR'S BIG TIME 1804 C1101664  
WALLEN PRAIRIE RANCH

\* WPR'S 24 KARAT 658 C1024979 DNA US400201956  
COTTAGE FARM U 1/2

DAM WPR HOTTY TODDY 2019 C1135573 DNA 62521003407  
WALLEN PRAIRIE RANCH

WPR'S SMOKIN HOT 1522 C1058640 DNA 41817023341  
WALLEN PRAIRIE RANCH U 1/2

WPR'S CAPONE 1333 C1033266 DNA US400649482  
WALLEN PRAIRIE RANCH U 1/1

WPR'S 1266 1266 C1020992 DNA 41817023351  
WALLEN PRAIRIE RANCH U 1/1

EPDS											ULTRASOUND EPDS			INDEXES	
	CED	BW	WWT	YWT	MILK	MCE	MWWT	SC	STAY	AFC	REA	% IMF	RIB FAT	\$T	\$M
EPD	1.49	1.6	51	74	10	2.28	35.540966	1.36	0.85	-0.26	0.52	0.11	-0.021	143.67	28.72
ACC	0.30	0.48	0.47	0.47	0.14	0.17	0.00	0.34	0.17	0.17	0.47	0.53	0.45		

### INDIVIDUAL PERFORMANCE RECORDS

	BW	WW	YW	Scrotal	REA	%IMF	Rib Fat	Rump Fat
Ratio	107.0	102	107.0		103.0	111.0	112.0	134.0
Contmp	3	3	3		3	3	3	3
Adj. Trait	63	711	1040		10.23	4.630	0.32	0.540



ID #: 247 WPR TICKLE ME NANCY  
BREEDER: PAUL WALLEN  
BBU #: C1188836  
DOB: 4-27-24  
COLOR: BLACK  
DNA: 112923016448 SV

WPR TICKLE ME NANCY IS A BEAUTIFUL BLACK  
POLLED HEIFER OUT OF OUR TREMENDOUS BULL,  
WPR CHANGE IT UP. SHE'S VERY CORRECT WITH BIG  
EPD'S. DNA ON FILE.

SIRE WPR CHANGE IT UP 1421 C1151125 DNA 102120011682  
WALLEN PRAIRIE RANCH

CJ'S JUSTICE J100 C984049  
CLARK JONES  
CJ'S GAME CHANGER 1316 C1040746 DNA NE00341476  
CLARK JONES

BRINDLE BABY OF SOUL 7222 C945889 DNA US4081341  
CAIN

WPR'S CAPONE 1333 C1033266 DNA US400649482  
WALLEN PRAIRIE RANCH U 1/1

WPR'S CARLINA 1533 C1058657 DNA US400649511  
WALLEN PRAIRIE RANCH U 1/2

\* MS HOOD 828 H828 C1021434 DNA US400558520  
HIDDEN HOLLOW U 1/1  
\*\* LOGAN 62M27 C883222 DNA 322220A  
THE HOMESTEAD U 1/2 BLD 7960A

WPR'S ATLAS 1531 C1058632 DNA US400558600 ZHD50K  
WALLEN PRAIRIE RANCH U 1/2

WPR'S POLLED LADY GAGA 1121 C1008874 DNA US400558598  
WALLEN PRAIRIE RANCH U 1/1

DAM WPR'S FANCY NANCY 1801 C1101683  
WALLEN PRAIRIE RANCH

\* WPR'S EPIC 1560 C1058647 DNA US400649519 ZHD50K  
WALLEN PRAIRIE RANCH U 1/2

WPR'S CAPONE 1333 C1033266 DNA US400649482  
WALLEN PRAIRIE RANCH U 1/1

WPR'S 1338 1338 C1033283  
WALLEN PRAIRIE RANCH U 1/1

EPDS											ULTRASOUND EPDS			INDEXES	
	CED	BW	WWT	YWT	MILK	MCE	MWWT	SC	STAY	AFC	REA	% IMF	RIB FAT	\$T	\$M
EPD	-0.59	2.7	43	63	10	2.08	31.623573	1.25	1.29	-0.41	0.35	-0.30	-0.063	117.13	23.87
ACC	0.31	0.53	0.52	0.51	0.19	0.17	0.00	0.34	0.18	0.17	0.51	0.57	0.49		

### INDIVIDUAL PERFORMANCE RECORDS

	BW	WW	YW	Scrotal	REA	%IMF	Rib Fat	Rump Fat
Ratio	94.0	87	89.0		90.0	53.0	45.0	56.0
Contmp	28	23	9		9	9	9	9
Adj. Trait	71	585	830		10.60	2.340	0.17	0.290



## WALLEN PRAIRIE RANCH - OPEN HEIFER - POLLED

ID #: 248 WPR TEXAS MAGIC  
BREEDER: PAUL WALLEN  
BBU #: C1188837  
DOB: 4-28-24  
COLOR: DARK RED  
DNA: 41322054412 PV

WPR TEXAS MAGIC IS DARK RED, POLLED AND A  
REAL EYE CATCHER. REA 11.60, IMF 4.25. 10 EPD'S IN  
THE TOP OF THE BREED, DONOR QUALITY. CHECK  
HER OUT! DNA ON FILE.

SIRE WPR POLLED LEADING EDGE 2046 C1138618 DNA 102120011625  
WALLEN PRAIRIE RANCH

WPR'S POLLED LEGACY 1753 C1086395 DNA 41817023350  
WALLEN PRAIRIE RANCH

WPR'S CHICK MAGNET 1427 C1043912 DNA 41817021828  
WALLEN PRAIRIE RANCH U 1/2

\* WPR'S HERE'S THE BEEF 1554 C1058624 DNA US400649517  
WALLEN PRAIRIE RANCH U 1/1

SURGEON 1354/6 C943258 DNA 392295A  
CHANNAROCK FARM U /

\*\* WPR'S MISS PRISS 0907 C984766  
WALLEN PRAIRIE RANCH U 1/1

\* WPR'S KATHLEEN 0722 C957706  
WALLEN U 1/1  
WPR'S RYDIN EASY 1317 C1033259 DNA US400175406  
WALLEN PRAIRIE RANCH U 1/1

WPR'S 1546 1546 C1058642  
WALLEN PRAIRIE RANCH U 1/3

WPR'S 1320 1320 C1033274  
WALLEN PRAIRIE RANCH

DAM KN2 TEXAS TAMALE 2819 C1119581 DNA 102120011670  
KN2 RANCH

RED CALAVIER 26/08 C980461  
DENNIS MHIRE TWELVE OAKS

SWB RED TEXAS SHOWGIRL 38/11 C1003121  
BOUNDS SWINGING B RANCH

ARORA BF844 C981869 DNA 531705A  
BAILEY FARM

EPDS											ULTRASOUND EPDS			INDEXES	
	CED	BW	WWT	YWT	MILK	MCE	MWWT	SC	STAY	AFC	REA	% IMF	RIB FAT	\$T	\$M
EPD	3.58	0.9	43	59	8	3.29	30.166151	0.96	-0.47	-0.35	0.31	-0.01	-0.019	116.19	26.55
ACC	0.31	0.52	0.50	0.49	0.17	0.17	0.00	0.33	0.15	0.17	0.51	0.57	0.49		

### INDIVIDUAL PERFORMANCE RECORDS

	BW	WW	YW	Scrotal	REA	%IMF	Rib Fat	Rump Fat
Ratio	116.0	101	100.0		99.0	97.0	94.0	106.0
Contmp	28	23	9		9	9	9	9
Adj. Trait	56	683	936		11.60	4.250	0.36	0.550



ID #: 2411 WPR SEXY NORAH  
BREEDER: PAUL WALLEN  
BBU #: C1188838  
DOB: 4-30-24  
COLOR: DARK RED  
DNA: 41322054459 PV

WPR SEXY NORAH THIS GIRL HAS IT GOING ON!  
SHE'S A REAL LOOKER DARK RED AND POLLED,  
PLUS HER IMF IS 5.12! DONOR QUALITY WITH GREAT  
NUMBERS. 11 EPD'S IN THE TOP OF THE BREED. DNA  
ON FILE.

SIRE WPR CHANGE IT UP 1421 C1151125 DNA 102120011682  
WALLEN PRAIRIE RANCH

CJ'S JUSTICE J100 C984049  
CLARK JONES

CJ'S GAME CHANGER 1316 C1040746 DNA NE00341476  
CLARK JONES

BRINDLE BABY OF SOUL 7222 C945889 DNA US4081341  
CAIN

WPR'S CAPONE 1333 C1033266 DNA US400649482  
WALLEN PRAIRIE RANCH U 1/1

WPR'S CARLINA 1533 C1058657 DNA US400649511  
WALLEN PRAIRIE RANCH U 1/2

\* MS HOOD 828 H828 C1021434 DNA US400558520  
HIDDEN HOLLOW U 1/1  
WPR'S CAPONE 1333 C1033266 DNA US400649482  
WALLEN PRAIRIE RANCH U 1/1

WPR'S 1722 1722 C1086436 DNA NE02384913  
WALLEN PRAIRIE RANCH

WPR'S 1242 1242 C1020989  
WALLEN PRAIRIE RANCH U 1/2

DAM RAINWA SEXY RED 2043 C1134158 DNA 102120011655  
RAINWATER

CHRK DOC JONES 1794X C997633  
CHANNAROCK FARM

-S MISS SHERRY S-614 C1072498  
BAR S RANCH

BAR S MISS SHELLY S-122 C1015292  
BAR S RANCH

EPDS											ULTRASOUND EPDS			INDEXES	
	CED	BW	WWT	YWT	MILK	MCE	MWWT	SC	STAY	AFC	REA	% IMF	RIB FAT	\$T	\$M
EPD	0.06	2.4	44	61	11	2.56	33.033733	1.29	0.07	-0.66	0.17	0.09	-0.031	119.60	27.49
ACC	0.31	0.52	0.51	0.50	0.16	0.17	0.00	0.35	0.16	0.17	0.50	0.56	0.48		

### INDIVIDUAL PERFORMANCE RECORDS

	BW	WW	YW	Scrotal	REA	%IMF	Rib Fat	Rump Fat
Ratio	94.0	97	97.0		95.0	117.0	115.0	122.0
Contmp	28	23	9		9	9	9	9
Adj. Trait	71	654	909		11.16	5.120	0.44	0.630



## WALLEN PRAIRIE RANCH - OPEN HEIFER - POLLED

ID #: 2412 WPR GEMSTONE  
BREEDER: PAUL WALLEN  
BBU #: C1188839  
DOB: 4-30-24  
COLOR: DUN  
DNA: 1129923016391 SV

WPR GEMSTONE, HERE IS A HEIFER THAT IS PUT TOGETHER WELL. SHE'S POWERFUL, POLLED AND GREAT PRFORMANCE. 10 EPD'S IN THE TOP OF THE BREED. NUMEROUS TYPESETTERS AND PACESETTERS IN HER PEDIGREE! DNA ON FILE

SIRE WPR POLLED LEADING EDGE 2046 C1138618 DNA 102120011625  
WALLEN PRAIRIE RANCH

WPR'S POLLED LEGACY 1753 C1086395 DNA 41817023350  
WALLEN PRAIRIE RANCH

WPR'S CHICK MAGNET 1427 C1043912 DNA 41817021828  
WALLEN PRAIRIE RANCH U 1/2

\* WPR'S HERE'S THE BEEF 1554 C1058624 DNA US400649517  
WALLEN PRAIRIE RANCH U 1/1

SURGEON 1354/6 C943258 DNA 392295A  
CHANNAROCK FARM U /

\*\* WPR'S MISS PRISS 0907 C984766  
WALLEN PRAIRIE RANCH U 1/1

\* WPR'S KATHLEEN 0722 C957706  
WALLEN U 1/1  
WPR'S HEY JACK 1127 C1008605  
WALLEN PRAIRIE RANCH

WPR'S CAPONE 1333 C1033266 DNA US400649482  
WALLEN PRAIRIE RANCH U 1/1

WPR'S BOMBSHELL 1042 C997931 DNA US400649473 ZHD50K  
WALLEN PRAIRIE RANCH U 1/1

DAM WPR'S CAPONE'S JEWEL 1819 C1101748  
WALLEN PRAIRIE RANCH

\* WPR'S CARMEN 1101 C1005138 DNA US400201891  
WALLEN PRAIRIE RANCH U 1/1

\*\* WPR'S THE TOTAL PACKAGE 7595 C954388 DNA US9001055021  
L BAR U 1/2

\*\* WPR'S LOLA 0503 C929800  
WALLEN U 1/1

EPDS											ULTRASOUND EPDS			INDEXES	
	CED	BW	WWT	YWT	MILK	MCE	MWWT	SC	STAY	AFC	REA	% IMF	RIB FAT	\$T	\$M
EPD	1.07	1.8	53	69	11	3.01	37.17831	1.59	1.81	-0.23	0.59	-0.10	-0.020	132.76	36.13
ACC	0.31	0.53	0.52	0.52	0.20	0.17	0.00	0.37	0.17	0.17	0.52	0.58	0.50		

INDIVIDUAL PERFORMANCE RECORDS								
	BW	WW	YW	Scrotal	REA	%IMF	Rib Fat	Rump Fat
Ratio	99.0	99	101.0		102.0	87.0	102.0	102.0
Contmp	28	23	9		9	9	9	9
Adj. Trait	68	670	943		11.98	3.820	0.39	0.530



ID #: 2414 WPR DUMPLIN  
BREEDER: PAUL WALLEN  
BBU #: C1188840  
DOB: 5-1-24  
COLOR: DARK RED  
DNA: 112923016368 PV

WPR DUMPLIN IS A FEMININE HEIFER THAT IS BUILT RIGHT PLUS SHE IS DARK RED AND POLLED. REA 11.17, IMF 3.18. ANOTHER DONOR PROSPECT. 10 EPD'S IN THE TOP OF THE BREED. DNA ON FILE.

SIRE WPR CHANGE IT UP 1421 C1151125 DNA 102120011682  
WALLEN PRAIRIE RANCH

CJ'S GAME CHANGER 1316 C1040746 DNA NE00341476  
CLARK JONES

CJ'S JUSTICE J100 C984049  
CLARK JONES

BRINDLE BABY OF SOUL 7222 C945889 DNA US4081341  
CAIN

WPR'S CAPONE 1333 C1033266 DNA US400649482  
WALLEN PRAIRIE RANCH U 1/1

WPR'S CARLINA 1533 C1058657 DNA US400649511  
WALLEN PRAIRIE RANCH U 1/2

\* MS HOOD 828 H828 C1021434 DNA US400558520  
HIDDEN HOLLOW U 1/1  
\*\* WPR'S THE TOTAL PACKAGE 7595 C954388 DNA US9001055021  
L BAR U 1/2

WPR'S CHICK MAGNET 1427 C1043912 DNA 41817021828  
WALLEN PRAIRIE RANCH U 1/2

\*\* 033 C940453 DNA US4056844  
COTTAGE FARM U 1/2

DAM WPR'S AMY JO 1768 C1086432 DNA 102120011692  
WALLEN PRAIRIE RANCH

WPR'S 1104 FOUNDATION 1104 C1008864  
WALLEN PRAIRIE RANCH

WPR'S DAISY 0601 C940062  
WALLEN PRAIRIE RANCH U 2/1

EPDS											ULTRASOUND EPDS			INDEXES	
	CED	BW	WWT	YWT	MILK	MCE	MWWT	SC	STAY	AFC	REA	% IMF	RIB FAT	\$T	\$M
EPD	2.83	0.6	43	61	8	2.20	29.977783	1.17	1.52	-0.59	0.13	-0.18	-0.036	116.31	26.15
ACC	0.31	0.53	0.52	0.51	0.20	0.18	0.00	0.36	0.18	0.18	0.51	0.57	0.49		

INDIVIDUAL PERFORMANCE RECORDS								
	BW	WW	YW	Scrotal	REA	%IMF	Rib Fat	Rump Fat
Ratio	112.0	95	100.0		95.0	73.0	94.0	75.0
Contmp	28	23	9		9	9	9	9
Adj. Trait	59	639	938		11.17	3.180	0.36	0.390





# WALLEN PRAIRIE RANCH - OPEN HEIFER - POLLED

**ID #: 2419 WPR YOUNG AT HEART**  
**BREEDER: PAUL WALLEN**  
**BBU #: C1188841**  
**DOB: 5-7-24**  
**COLOR: HOMO RED**  
**DNA: 112923016399 SV**

WPR'S CHICK MAGNET 1427 C1043912 DNA 41817021828  
WALLEN PRAIRIE RANCH U 1/2  
WPR'S POLLED LEGACY 1753 C1086395 DNA 41817023350  
WALLEN PRAIRIE RANCH

\* WPR'S HERE'S THE BEEF 1554 C1058624 DNA US400649517  
WALLEN PRAIRIE RANCH U 1/1

**WPR YOUNG AT HEART – LOOKING FOR A POLLED, HOMOZYGOUS RED HEIFER WITH GOOD NUMBERS? WELL, HERE SHE IS! REA 12.42, IMF 5.15, 13 EPD'S AT THE TOP OF THE BREED. DONOR PROSPECT. DNA ON FILE.**

SIRE WPR POLLED LEADING EDGE 2046 C1138618 DNA 102120011625  
WALLEN PRAIRIE RANCH

\*\* WPR'S MISS PRISS 0907 C984766  
WALLEN PRAIRIE RANCH U 1/1

SURGEON 1354/6 C943258 DNA 392295A  
CHANNAROCK FARM U /

\* WPR'S KATHLEEN 0722 C957706  
WALLEN U 1/1  
Z BONANZA 506 C1008377 DNA US9001082129  
COTTAGE FARM

613A C1024643 DNA NE02384917  
CAIN

CAINS MS 4-35CSY 613X 613X C998742  
CAIN

DAM FOREVER YOUNG 1980 C1117290  
ROGER AND CINDY HOLDEN

4-28 C1046197  
C.R.I.B. CREEK

D609 C1061348  
DOUBLE DEUCE

PEACHES D610 C928370  
DOUBLE DEUCE

EPDS											ULTRASOUND EPDS			INDEXES	
	CED	BW	WWT	YWT	MILK	MCE	MWWT	SC	STAY	AFC	REA	% IMF	RIB FAT	\$T	\$M
EPD	1.84	1.6	51	69	10	3.19	35.44423	1.21	1.32	-0.70	0.70	0.11	-0.006	134.68	32.06
ACC	0.31	0.53	0.52	0.52	0.18	0.17	0.00	0.34	0.16	0.17	0.52	0.58	0.50		

INDIVIDUAL PERFORMANCE RECORDS								
	BW	WW	YW	Scrotal	REA	%IMF	Rib Fat	Rump Fat
Ratio	94.0	112	111.0		106.0	118.0	129.0	120.0
Contmp	28	23	9		9	9	9	9
Adj. Trait	71	759	1035		12.42	5.150	0.49	0.620



**ID #: 2422 WPR ARETHA**  
**BREEDER: PAUL WALLEN**  
**BBU #: C1188843**  
**DOB: 5-8-24**  
**COLOR: BLACK**  
**DNA: 112923016079 SV**

CJ'S JUSTICE J100 C984049  
CLARK JONES  
CJ'S GAME CHANGER 1316 C1040746 DNA NE00341476  
CLARK JONES

BRINDLE BABY OF SOUL 7222 C945889 DNA US4081341  
CAIN

**WPR ARETHA IS ANOTHER OUTSTANDING DONOR PROSPECT. SHE'S BLACK AND POLLED AND SIRED BY WPR CHANGE IT UP. SHE'S CORRECT, GEORGIOUS TO LOOK AT AND CHECK OUT HER CARCASS DATA, REA 12.0, IMF 5.47!! DONOR PROSPECT. DNA ON FILE**

SIRE WPR CHANGE IT UP 1421 C1151125 DNA 102120011682  
WALLEN PRAIRIE RANCH

WPR'S CAPONE 1333 C1033266 DNA US400649482  
WALLEN PRAIRIE RANCH U 1/1

WPR'S CARLINA 1533 C1058657 DNA US400649511  
WALLEN PRAIRIE RANCH U 1/2

\* MS HOOD 828 H828 C1021434 DNA US400558520  
HIDDEN HOLLOW U 1/1  
\*\* LOGAN 62M27 C883222 DNA 322220A  
THE HOMESTEAD U 1/2 BLD 7960A

WPR'S ATLAS 1531 C1058632 DNA US400558600 ZHD50K  
WALLEN PRAIRIE RANCH U 1/2

DAM WPR'S ROXIE 8130 C1115359  
WALLEN PRAIRIE RANCH

WPR'S POLLED LADY GAGA 1121 C1008874 DNA US400558598  
WALLEN PRAIRIE RANCH U 1/1

WPR'S JOURNEY 1699 C1077952  
WALLEN PRAIRIE RANCH

WPR'S PRIMETIME 2172 C1021784 DNA US400175408  
WALLEN PRAIRIE RANCH U 1/2

\*\* LASATER BEEFMASTER 3670 3670 C891677 DNA US400097601  
FOUNDATION BEEFMASTERS U 1/1

EPDS											ULTRASOUND EPDS			INDEXES	
	CED	BW	WWT	YWT	MILK	MCE	MWWT	SC	STAY	AFC	REA	% IMF	RIB FAT	\$T	\$M
EPD	0.70	1.9	38	54	9	2.46	27.58614	1.18	0.71	-0.40	0.19	0.06	-0.022	108.66	20.80
ACC	0.31	0.52	0.51	0.51	0.17	0.17	0.00	0.35	0.18	0.17	0.50	0.57	0.48		

INDIVIDUAL PERFORMANCE RECORDS								
	BW	WW	YW	Scrotal	REA	%IMF	Rib Fat	Rump Fat
Ratio	102.0	94	94.0		102.0	125.0	115.0	120.0
Contmp	28	23	9		9	9	9	9
Adj. Trait	66	633	879		12.00	5.470	0.44	0.620



## WALLEN PRAIRIE RANCH - OPEN HEIFER - POLLED

ID #: 2425 WPR VICTORIA  
BREEDER: PAUL WALLEN  
BBU #: C1188845  
DOB: 5-10-24  
COLOR: HOMO RED  
DNA: 11293016245 SV

WPR'S CHICK MAGNET 1427 C1043912 DNA 41817021828  
WALLEN PRAIRIE RANCH U 1/2  
WPR'S POLLED LEGACY 1753 C1086395 DNA 41817023350  
WALLEN PRAIRIE RANCH

\* WPR'S HERE'S THE BEEF 1554 C1058624 DNA US400649517  
WALLEN PRAIRIE RANCH U 1/1

SURGEON 1354/6 C943258 DNA 392295A  
CHANNAROCK FARM U /

\*\* WPR'S MISS PRISS 0907 C984766  
WALLEN PRAIRIE RANCH U 1/1

\* WPR'S KATHLEEN 0722 C957706  
WALLEN U 1/1  
\*\* CF SUGAR BRITCHES 040 C940465 DNA US400355365  
COTTAGE FARM

WPR'S LEGENDMAKER 1410 C1043903 DNA US400201951  
WALLEN PRAIRIE RANCH U 1/3

\*\* LASATER BEEFMASTER 3670 3670 C891677 DNA US400097601  
FOUNDATION BEEFMASTERS U 1/1

DAM WPR'S SUSIE Q 1736 C1086433  
WALLEN PRAIRIE RANCH

WPR'S 0603 0603 C940061  
WALLEN PRAIRIE RANCH

\* WPR'S 1129 FOUNDATION 1129 C1008877 DNA 102120011690  
WALLEN PRAIRIE RANCH U 1/1

\*\* 4385 FOUNDATION 4385 C916327  
LA ESPERANZA U 2/1

WPR VICTORIA THIS DONOR PROSPECT IS A YOUNG POLLED HEIFER THAT IS OUT OF A GREAT COW FAMILY. NUMEROUS TYPESETTER AND PACESETTER ON BOTH SIDE OF HER PEDIGREE. SHE WILL BE A GREAT ADDITION TO ANY PROGRAM. REA 12.28, IMF 5.92. TOP 2% WW, YW, TM, TERMINAL. TOP 4% FEED EFF., MATERNAL, MARB, SC. TOP 10% RED, RFI. 12 EPD'S IN THE TOP OF THE BREED. SHE IS POLLED, HOMO RED AND CHECK OUT THAT IMF BUMPING A 6! DNA ON FILE.

EPDS											ULTRASOUND EPDS			INDEXES	
	CED	BW	WWT	YWT	MILK	MCE	MWWT	SC	STAY	AFC	REA	% IMF	RIB FAT	\$T	\$M
EPD	1.77	1.8	53	74	9	3.36	36.15709	1.37	1.72	-0.41	0.63	0.28	-0.002	145.35	32.11
ACC	0.31	0.53	0.52	0.52	0.19	0.17	0.00	0.36	0.17	0.17	0.52	0.58	0.50		

INDIVIDUAL PERFORMANCE RECORDS								
	BW	WW	YW	Scrotal	REA	%IMF	Rib Fat	Rump Fat
Ratio	109.0	100	98.0		105.0	135.0	121.0	100.0
Contmp	28	23	9		9	9	9	9
Adj. Trait	61	675	919		12.28	5.920	0.46	0.520



ID #: 2432 WPR HONEY GIRL  
BREEDER: PAUL WALLEN  
BBU #: C1188847  
DOB: 5-11-24  
COLOR: RED  
DNA: 41322054463 SV

\*\* WPR'S THE TOTAL PACKAGE 7595 C954388 DNA US9001055021  
L BAR U 1/2  
WPR'S CHICK MAGNET 1427 C1043912 DNA 41817021828  
WALLEN PRAIRIE RANCH U 1/2

\*\* 033 C940453 DNA US4056844  
COTTAGE FARM U 1/2

SIRE WPR'S POLLED LEGACY 1753 C1086395 DNA 41817023350  
WALLEN PRAIRIE RANCH

WPR'S PRIMETIME 2172 C1021784 DNA US400175408  
WALLEN PRAIRIE RANCH U 1/2

\* WPR'S HERE'S THE BEEF 1554 C1058624 DNA US400649517  
WALLEN PRAIRIE RANCH U 1/1

\*\* WPR'S MISS PRISS 0907 C984766  
WALLEN PRAIRIE RANCH U 1/1  
CF ADRENALINE 170 C965778 DNA US3000940  
COTTAGE FARM

WPR'S KRYPTONITE 1208 C1021003 DNA US400175410  
WALLEN PRAIRIE RANCH U 1/2

\*\* WPR'S 0914 0914 C988252 DNA US4057645  
WALLEN PRAIRIE RANCH U 1/1

DAM WPR'S GERTIE 1559 C1058623  
WALLEN PRAIRIE RANCH

BLACK MAXX TIGER 59/5 C913461 DNA 1092A  
BARRERA U 1/3 BLD 9390A

WPR'S BRICKHOUSE 0810 C970672  
WALLEN PRAIRIE RANCH U 2/1

\*\* LASATER BEEFMASTER 3690 3690 C891682  
FOUNDATION BEEFMASTERS U 2/1

WPR HONEY GIRL. ANOTHER GREAT PERFORMING HEIFER! REA 10.19, IMF 5.21. VERY FEMININE WITH GOOD LINES. SHE'S GOT THE LOOK AND CHECK OUT THAT HIGH IMF! SHE HAD SCURRS WE REMOVED. DNA ON FILE.

EPDS											ULTRASOUND EPDS			INDEXES	
	CED	BW	WWT	YWT	MILK	MCE	MWWT	SC	STAY	AFC	REA	% IMF	RIB FAT	\$T	\$M
EPD	1.73	1.5	36	48	9	3.07	26.813461	0.38	0.19	-0.38	0.40	-0.04	-0.028	95.76	21.60
ACC	0.31	0.54	0.52	0.45	0.21	0.18	0.00	0.37	0.18	0.18	0.40	0.42	0.38		

INDIVIDUAL PERFORMANCE RECORDS								
	BW	WW	YW	Scrotal	REA	%IMF	Rib Fat	Rump Fat
Ratio	96.0	98	99.0		90.0	132.0	110.0	132.0
Contmp	28	23	8		8	8	8	8
Adj. Trait	70	663	893		10.19	5.210	0.45	0.590



## WALLEN PRAIRIE RANCH - OPEN HEIFER - SCURS

ID #: 2434 WPR MARIAH  
BREEDER: PAUL WALLEN  
BBU #: C1188848  
DOB: 5-14-24  
COLOR: DARK RED  
DNA: 112923016242 PV

WPR MARIAH A BEAUTIFUL DARK RED HEIFER Sired  
BY WPR POLLED LEADING EDGE, ONE OF OUR TOP  
HERD SIRES. REA 11.66, IMF 3.51. 10 EPD'S IN THE  
TOP 25% ON THIS POWERHOUSE. HER SCURRS  
WERE REMOVED. DNA ON FILE.

SIRE WPR POLLED LEADING EDGE 2046 C1138618 DNA 102120011625  
WALLEN PRAIRIE RANCH

WPR'S POLLED LEGACY 1753 C1086395 DNA 41817023350  
WALLEN PRAIRIE RANCH

WPR'S CHICK MAGNET 1427 C1043912 DNA 41817021828  
WALLEN PRAIRIE RANCH U 1/2

\* WPR'S HERE'S THE BEEF 1554 C1058624 DNA US400649517  
WALLEN PRAIRIE RANCH U 1/1

SURGEON 1354/6 C943258 DNA 392295A  
CHANNAROCK FARM U /

\*\* WPR'S MISS PRISS 0907 C984766  
WALLEN PRAIRIE RANCH U 1/1

\* WPR'S KATHLEEN 0722 C957706  
WALLEN U 1/1  
\*\* CF SUGAR BRITCHES 040 C940465 DNA US400355365  
COTTAGE FARM

TIGER BRITCHES 1306 C1031996 DNA US9001337859  
BAILEY FARM

RED TIGER LADY 94/06 C947184 DNA 365455A  
PRIOLA U 1/2

DAM WPR'S ALLEY 1840 C1101749 DNA 102120011610  
WALLEN PRAIRIE RANCH

\* WPR'S CARMEN 1101 C1005138 DNA US400201891  
WALLEN PRAIRIE RANCH U 1/1

\*\* WPR'S THE TOTAL PACKAGE 7595 C954388 DNA US9001055021  
L BAR U 1/2

\*\* WPR'S LOLA 0503 C929800  
WALLEN U 1/1

EPDS											ULTRASOUND EPDS			INDEXES	
	CED	BW	WWT	YWT	MILK	MCE	MWWT	SC	STAY	AFC	REA	% IMF	RIB FAT	\$T	\$M
EPD	0.28	2.4	48	63	10	2.89	33.36051	1.09	-0.85	-1.27	0.49	-0.17	-0.021	120.81	29.26
ACC	0.31	0.52	0.51	0.44	0.18	0.17	0.00	0.34	0.17	0.17	0.40	0.43	0.37		

INDIVIDUAL PERFORMANCE RECORDS								
	BW	WW	YW	Scrotal	REA	%IMF	Rib Fat	Rump Fat
Ratio	94.0	104	107.0		103.0	89.0	134.0	155.0
Contmp	28	23	8		8	8	8	8
Adj. Trait	71	701	963		11.66	3.510	0.55	0.690



ID #: 2435 WPR GIDDY UP  
BREEDER: PAUL WALLEN  
BBU #: C1188849  
DOB: 5-14-24  
COLOR: RED  
DNA: 112923016395 SV

WPR GIDDY UP, A NICE FEMININE HOMOZYGOUS  
POLLED HEIFER WITH THE RIGHT LOOK. WILL  
MAKE A GREAT COW IN ANY HERD. 11 EPD'S IN THE  
TOP OF THE BREED. CHECK HER OUT! DNA ON FILE.

SIRE WPR CHANGE IT UP 1421 C1151125 DNA 102120011682  
WALLEN PRAIRIE RANCH

CJ'S GAME CHANGER 1316 C1040746 DNA NE00341476  
CLARK JONES

CJ'S JUSTICE J100 C984049  
CLARK JONES

BRINDLE BABY OF SOUL 7222 C945889 DNA US4081341  
CAIN

WPR'S CAPONE 1333 C1033266 DNA US400649482  
WALLEN PRAIRIE RANCH U 1/1

WPR'S CARLINA 1533 C1058657 DNA US400649511  
WALLEN PRAIRIE RANCH U 1/2

\* MS HOOD 828 H828 C1021434 DNA US400558520  
HIDDEN HOLLOW U 1/1  
\*\* LOGAN 62M27 C883222 DNA 322220A  
THE HOMESTEAD U 1/2 BLD 7960A

WPR'S ATLAS 1531 C1058632 DNA US400558600 ZHD50K  
WALLEN PRAIRIE RANCH U 1/2

WPR'S POLLED LADY GAGA 1121 C1008874 DNA US400558598  
WALLEN PRAIRIE RANCH U 1/1

DAM WPR'S KATIE 1777 C1086474  
WALLEN PRAIRIE RANCH

WPR'S MISS SMITH 4515 C1056115 DNA 62521012504  
GORMAN & SANDRA SMITH U 1/2

\* BLACK BAYOU 1071/3 C892444 DNA 83Y60  
CHANNAROCK FARM U 1/2 BLD 8891A

SHARON 11/0 C999558  
GORMAN & SANDRA SMITH

EPDS											ULTRASOUND EPDS			INDEXES	
	CED	BW	WWT	YWT	MILK	MCE	MWWT	SC	STAY	AFC	REA	% IMF	RIB FAT	\$T	\$M
EPD	0.16	2.6	38	58	11	2.51	29.539028	1.25	0.85	-0.69	0.29	-0.25	-0.046	110.08	19.74
ACC	0.31	0.52	0.50	0.42	0.18	0.17	0.00	0.34	0.18	0.17	0.38	0.41	0.36		

INDIVIDUAL PERFORMANCE RECORDS								
	BW	WW	YW	Scrotal	REA	%IMF	Rib Fat	Rump Fat
Ratio	99.0	89	89.0		82.0	64.0	61.0	61.0
Contmp	28	23	8		8	8	8	8
Adj. Trait	68	604	802		9.31	2.530	0.25	0.270





## WALLEN PRAIRIE RANCH - OPEN HEIFER - POLLED

ID #: 2438 WPR ROSE GOLD  
BREEDER: PAUL WALLEN  
BBU #: C1188850  
DOB: 5-18-24  
COLOR: RED HOMO  
DNA: 41322059522 SV

WPR ROSE GOLD IS POLLED AND HOMOZYGOUS RED. ANOTHER GOOD STRUCTURED HEIFER. REA 10.79, IMF 3.29. LOTS OF EYE APPEAL AND PEDIGREE ON THIS BEAUTY. DONOR PROSPECT. DNA ON FILE.

SIRE WPR POLLED LEADING EDGE 2046 C1138618 DNA 102120011625  
WALLEN PRAIRIE RANCH

WPR'S CHICK MAGNET 1427 C1043912 DNA 41817021828  
WALLEN PRAIRIE RANCH U 1/2  
WPR'S POLLED LEGACY 1753 C1086395 DNA 41817023350  
WALLEN PRAIRIE RANCH

\* WPR'S HERE'S THE BEEF 1554 C1058624 DNA US400649517  
WALLEN PRAIRIE RANCH U 1/1

SURGEON 1354/6 C943258 DNA 392295A  
CHANNAROCK FARM U /

\*\* WPR'S MISS PRISS 0907 C984766  
WALLEN PRAIRIE RANCH U 1/1

\* WPR'S KATHLEEN 0722 C957706  
WALLEN U 1/1  
\*\* WPR'S THE TOTAL PACKAGE 7595 C954388 DNA US9001055021  
L BAR U 1/2

WPR'S CHICK MAGNET 1427 C1043912 DNA 41817021828  
WALLEN PRAIRIE RANCH U 1/2

\*\* 033 C940453 DNA US4056844  
COTTAGE FARM U 1/2

DAM WPR'S 24 KARAT CHICK 7109 C1094708  
WALLEN PRAIRIE RANCH

\*\* INFINITY 120/96 C706197 DNA 6315081539  
L TWO RANCH U 1/2 BLD 5956A

\* WPR'S 24 KARAT 658 C1024979 DNA US400201956  
COTTAGE FARM U 1/2

\*\* OASIS 655 C828198 DNA NE01231650  
COTTAGE FARM U 1/2 BLD 7628A

EPDS											ULTRASOUND EPDS			INDEXES	
	CED	BW	WWT	YWT	MILK	MCE	MWWT	SC	STAY	AFC	REA	% IMF	RIB FAT	\$T	\$M
EPD	1.53	1.4	49	63	4	2.97	28.6182	0.79	-0.89	-0.09	0.14	-0.02	-0.019	122.87	26.06
ACC	0.31	0.53	0.51	0.44	0.19	0.17	0.00	0.35	0.17	0.17	0.40	0.43	0.38		

INDIVIDUAL PERFORMANCE RECORDS								
	BW	WW	YW	Scrotal	REA	%IMF	Rib Fat	Rump Fat
Ratio	97.0	98	100.0		95.0	83.0	78.0	105.0
Contmp	28	23	8		8	8	8	8
Adj. Trait	69	663	902		10.79	3.290	0.32	0.470



ID #: 2440 WPR JANIS  
BREEDER: PAUL WALLEN  
BBU #: C1188852  
DOB: 5-19-24  
COLOR: BLACK M/U  
DNA: 112923016396 SV

WPR JANIS IS A GOOD SOLID FEMALE. HER MOTHER AND GRANDMOTHER ARE STILL PRODUCING GREAT CALVES IN OUR HERD. SHE IS BLACK AND POLLED WITH A REA 11.65, IMF 3.72. 12 EPD'S IN THE TOP OF THE BREED. DNA ON FILE.

SIRE WPR CHANGE IT UP 1421 C1151125 DNA 102120011682  
WALLEN PRAIRIE RANCH

CJ'S JUSTICE J100 C984049  
CLARK JONES  
CJ'S GAME CHANGER 1316 C1040746 DNA NE00341476  
CLARK JONES

BRINDLE BABY OF SOUL 7222 C945889 DNA US4081341  
CAIN

WPR'S CAPONE 1333 C1033266 DNA US400649482  
WALLEN PRAIRIE RANCH U 1/1

WPR'S CARLINA 1533 C1058657 DNA US400649511  
WALLEN PRAIRIE RANCH U 1/2

\* MS HOOD 828 H828 C1021434 DNA US400558520  
HIDDEN HOLLOW U 1/1  
WPR'S HEY JACK 1127 C1008605  
WALLEN PRAIRIE RANCH

WPR'S CAPONE 1333 C1033266 DNA US400649482  
WALLEN PRAIRIE RANCH U 1/1

WPR'S BOMBHELL 1042 C997931 DNA US400649473 ZHD50K  
WALLEN PRAIRIE RANCH U 1/1

DAM WPR'S JAMIE LEE 1770 C1093094  
WALLEN PRAIRIE RANCH

WPR'S HEY JACK 1127 C1008605  
WALLEN PRAIRIE RANCH

\* WPR'S HOLLYWOOD 1460 C1045158  
WALLEN PRAIRIE RANCH U 1/1

\*\* WPR'S LUCY 0608 C941543  
WALLEN PRAIRIE RANCH

EPDS											ULTRASOUND EPDS			INDEXES	
	CED	BW	WWT	YWT	MILK	MCE	MWWT	SC	STAY	AFC	REA	% IMF	RIB FAT	\$T	\$M
EPD	0.56	2.2	48	70	10	2.74	33.76493	1.35	2.51	-0.88	0.50	0.10	-0.023	136.43	25.90
ACC	0.31	0.52	0.51	0.43	0.19	0.17	0.00	0.36	0.18	0.17	0.39	0.42	0.37		

INDIVIDUAL PERFORMANCE RECORDS								
	BW	WW	YW	Scrotal	REA	%IMF	Rib Fat	Rump Fat
Ratio	97.0	93	96.0		103.0	94.0	83.0	81.0
Contmp	28	23	8		8	8	8	8
Adj. Trait	69	630	869		11.65	3.720	0.34	0.360



## WALLEN PRAIRIE RANCH - OPEN HEIFER - POLLED

ID #: 2442 WPR BETH ANN  
BREEDER: PAUL WALLEN  
BBU #: C1188853  
DOB: 5-23-24  
COLOR: RED  
DNA: 41322054409 PV

WPR BETH ANN, ANOTHER RED AND POLLED REALLY GOOD HEIFER. SHE IS SIRED BY WPR POLLED RAWHIDE, A CAPONE SON! REA 11.46, IMF 4.0. SHE WILL MAKE A REALLY GOOD COW. 10 EPD'S IN THE GREEN. DNA ON FILE.

SIRE WPR POLLED RAWHIDE 191 C1151816 DNA 21121059401  
WALLEN PRAIRIE RANCH

WPR'S CAPONE 1333 C1033266 DNA US400649482  
WALLEN PRAIRIE RANCH U 1/1

WPR'S HEY JACK 1127 C1008605  
WALLEN PRAIRIE RANCH

WPR'S BOMBSHELL 1042 C997931 DNA US400649473 ZHD50K  
WALLEN PRAIRIE RANCH U 1/1

CHRK GENESIS 1500T 1500T C955208 DNA US3000546  
CHANNAROCK FARM U 1/2

\* DBL JW 1336 1336 C1031771 DNA 41817023347  
DOUBLE J W

MANDATE'S TARA 36-4 C915133 DNA US400737546  
DOUBLE J W  
\*\* WPR'S THE TOTAL PACKAGE 7595 C954388 DNA US9001055021  
L BAR U 1/2

WPR'S CHICK MAGNET 1427 C1043912 DNA 41817021828  
WALLEN PRAIRIE RANCH U 1/2

\*\* 033 C940453 DNA US4056844  
COTTAGE FARM U 1/2

DAM WPR'S ISABELLA 1702 C1090179 DNA 41817021859  
WALLEN PRAIRIE RANCH

WPR'S CAPONE 1333 C1033266 DNA US400649482  
WALLEN PRAIRIE RANCH U 1/1

WPR'S CARLINA 1533 C1058657 DNA US400649511  
WALLEN PRAIRIE RANCH U 1/2

\* MS HOOD 828 H828 C1021434 DNA US400558520  
HIDDEN HOLLOW U 1/1

EPDS											ULTRASOUND EPDS			INDEXES	
	CED	BW	WWT	YWT	MILK	MCE	MWWT	SC	STAY	AFC	REA	% IMF	RIB FAT	\$T	\$M
EPD	2.91	0.8	33	48	11	1.51	27.64435	0.56	4.14	-0.31	0.17	-0.00	-0.030	96.56	20.74
ACC	0.31	0.52	0.50	0.42	0.21	0.18	0.00	0.35	0.18	0.18	0.37	0.40	0.34		

INDIVIDUAL PERFORMANCE RECORDS								
	BW	WW	YW	Scrotal	REA	%IMF	Rib Fat	Rump Fat
Ratio	103.0	89	91.0		101.0	101.0	95.0	81.0
Contmp	28	23	8		8	8	8	8
Adj. Trait	65	604	820		11.46	4.000	0.39	0.360



ID #: 2443 WPR QUEEN OF HEARTS  
BREEDER: PAUL WALLEN  
BBU #: C1188854  
DOB: 5-23-24  
COLOR: RED  
DNA: 41322054466 SV

WPR QUEEN OF HEARTS IS A REALLY NICE POLLED, WPR POLLED LEADING EDGE DAUGHTER WITH LOTS ON STYLE. WOULD LOOK GREAT IN ANYBODYS FRONT PASTURE. REA 12.16, IMF 3.69. 13 EPD'S IN THE TOP OF THE BREED. DNA ON FILE.

SIRE WPR POLLED LEADING EDGE 2046 C1138618 DNA 102120011625  
WALLEN PRAIRIE RANCH

WPR'S POLLED LEGACY 1753 C1086395 DNA 41817023350  
WALLEN PRAIRIE RANCH

WPR'S CHICK MAGNET 1427 C1043912 DNA 41817021828  
WALLEN PRAIRIE RANCH U 1/2

\* WPR'S HERE'S THE BEEF 1554 C1058624 DNA US400649517  
WALLEN PRAIRIE RANCH U 1/1

\*\* WPR'S MISS PRISS 0907 C984766  
WALLEN PRAIRIE RANCH U 1/1

SURGEON 1354/6 C943258 DNA 392295A  
CHANNAROCK FARM U /

\* WPR'S KATHLEEN 0722 C957706  
WALLEN U 1/1

\*\* CF SUGAR BRITCHES 040 C940465 DNA US400355365  
COTTAGE FARM

WPR'S POLLED RED PACKAGE 1506 C1058658 DNA 21121058979  
WALLEN PRAIRIE RANCH U 1/1

\*\* WPR'S HANNA 35/9 C980388 DNA US400097602  
BEEFOR U 1/2

DAM PACKAGE OF ACE'S 7098 C1110134  
SANTA ANA RANCH INVTS LLC U 1/2

POLLED RED ACE 1565 C1075073  
SANTA ANA RANCH INVTS LLC

REMINGTON 35/10 C993925 DNA US4057453  
BOUNDS SWINGING B RANCH

POLLED ACE 314-0 C996370  
T FIVE

EPDS											ULTRASOUND EPDS			INDEXES	
	CED	BW	WWT	YWT	MILK	MCE	MWWT	SC	STAY	AFC	REA	% IMF	RIB FAT	\$T	\$M
EPD	2.22	1.5	41	55	12	3.12	31.908634	0.80	-0.62	-1.64	0.41	0.07	-0.019	109.91	27.22
ACC	0.31	0.52	0.50	0.42	0.19	0.17	0.00	0.32	0.16	0.17	0.38	0.41	0.35		

INDIVIDUAL PERFORMANCE RECORDS								
	BW	WW	YW	Scrotal	REA	%IMF	Rib Fat	Rump Fat
Ratio	103.0	105	106.0		107.0	93.0	105.0	83.0
Contmp	28	23	8		8	8	8	8
Adj. Trait	65	708	954		12.16	3.690	0.43	0.370



# WALLEN PRAIRIE RANCH - OPEN HEIFER - POLLED

ID #: 2444 WPR SUNRISE  
BREEDER: PAUL WALLEN  
BBU #: C1188855  
DOB: 5-23-24  
COLOR: RED HOMO  
DNA: 112923016077 PV

WPR SUNRISE IS OUR YOUNGEST OPEN HEIFER BUT DON'T LET THAT HOLD YOU BACK, SHE'S VERY FEMININE, CORRECT AND HAS 8 EPD'S IN THE TOP 10%. SHE'S POLLED AND HOMOZYGOUS RED WITH A REA 11.60, IMF 3.32. DNA ON FILE.

WPR'S CHICK MAGNET 1427 C1043912 DNA 41817021828  
WALLEN PRAIRIE RANCH U 1/2

WPR'S POLLED LEGACY 1753 C1086395 DNA 41817023350  
WALLEN PRAIRIE RANCH

\* WPR'S HERE'S THE BEEF 1554 C1058624 DNA US400649517  
WALLEN PRAIRIE RANCH U 1/1

\*\* WPR'S THE TOTAL PACKAGE 7595 C954388 DNA US9001055021  
L BAR U 1/2

WPR'S SCARLETT 1589 C1062737 DNA US400558501 ZHD50K  
WALLEN PRAIRIE RANCH U 1/2

\*\* LASATER BEEFMASTER 3670 3670 C891677 DNA US400097601  
FOUNDATION BEEFMASTERS U 1/1

WPR'S CHICK MAGNET 1427 C1043912 DNA 41817021828  
WALLEN PRAIRIE RANCH U 1/2

WPR'S POLLED LEGACY 1753 C1086395 DNA 41817023350  
WALLEN PRAIRIE RANCH

\* WPR'S HERE'S THE BEEF 1554 C1058624 DNA US400649517  
WALLEN PRAIRIE RANCH U 1/1

TIGER BRITCHES 1306 C1031996 DNA US9001337859  
BAILEY FARM

WPR'S ENVY 6124 C1077965 DNA 41817023346  
WALLEN PRAIRIE RANCH

\*\* LASATER BEEFMASTER 3670 3670 C891677 DNA US400097601  
FOUNDATION BEEFMASTERS U 1/1

DAM WPR SUMMER 229 C1154301 DNA 21121059404  
WALLEN PRAIRIE RANCH

EPDS											ULTRASOUND EPDS			INDEXES	
	CED	BW	WWT	YWT	MILK	MCE	MWWT	SC	STAY	AFC	REA	% IMF	RIB FAT	\$T	\$M
EPD	1.77	1.5	56	72	8	2.93	35.60762	1.50	0.97	-0.16	0.44	-0.14	-0.031	136.97	35.62
ACC	0.30	0.45	0.44	0.38	0.13	0.17	0.00	0.32	0.16	0.17	0.34	0.38	0.32		

INDIVIDUAL PERFORMANCE RECORDS								
	BW	WW	YW	Scrotal	REA	%IMF	Rib Fat	Rump Fat
Ratio	90.0	108	*		*	*	*	*
Contmp	3	3	1		1	1	1	1
Adj. Trait	62	652	840		11.60	3.320	0.23	0.470



# CEDAR SPRINGS - OPEN HEIFER

ID #: 2494 ZOLA  
BREEDER: HOLDEN  
BBU #: C1195723  
DOB: 5-21-24  
COLOR: DARK RED MF MUL  
DNA:

A DARK RED MOTTLE FACED HEIFER. SHE CAN WALK, HAS GOOD NECK EXTENSION, AND IS LONG. 14 TRAITS AT OR ABOVE PAR. 7 TRAITS AT OR ABOVE 25%. SIRE IS 1722 AND GOES BACK TO CAPTAIN JACK. BOTTOM IS IMHOFF AND LASATER BREEDING.

WPR'S HEY JACK 1127 C1008605  
WALLEN PRAIRIE RANCH

WPR'S CAPONE 1333 C1033266 DNA US400649482  
WALLEN PRAIRIE RANCH U 1/1

WPR'S BOMBSHELL 1042 C997931 DNA US400649473 ZHD50K  
WALLEN PRAIRIE RANCH U 1/1

\*\* LOGAN 62M27 C883222 DNA 322220A  
THE HOMESTEAD U 1/2 BLD 7960A

953 C983512  
BROOKSHIRE U 1/2  
VINSON 021 021 C1000256  
FIVE V BEEFMASTERS

481 C917527  
BUSTER

LASATER 7201 7201 C968805  
FOUNDATION BEEFMASTERS

6/8 C960919  
IMHOFF BEEFMASTERS

WPR'S 1242 1242 C1020989  
WALLEN PRAIRIE RANCH U 1/2

3481 C1032430  
HENNEGIN'S

SIRE WPR'S 1722 1722 C1086436 DNA NE02384913  
WALLEN PRAIRIE RANCH

DAM 5/16 C1073066  
IMHOFF BEEFMASTERS

3/11 C1009419  
IMHOFF BEEFMASTERS

EPDS											ULTRASOUND EPDS			INDEXES	
	CED	BW	WWT	YWT	MILK	MCE	MWWT	SC	STAY	AFC	REA	% IMF	RIB FAT	\$T	\$M
EPD	1	1.6	32	46	10	1	27	0.91	2.61	-0.95	0.54	0.10	-0.04	95.05	19.82
ACC	0.11	0.23	0.23	0.22	0.16	0.07		0.16	0.07	0.03	0.22	0.23	0.22		

INDIVIDUAL PERFORMANCE RECORDS								
	BW	WW	YW	Scrotal	REA	%IMF	Rib Fat	Rump Fat
Ratio	102.0	*						
Contmp	4	1						
Adj. Trait	71							



## CEDAR SPRINGS - OPEN HEIFER

ID #: 2485 ZIVA  
BREEDER: HOLDEN  
BBU #: C1195722  
DOB: 5-7-24  
COLOR: RED MF MUL  
DNA:

WPR'S CAPONE 1333 C1033266 DNA US400649482  
WALLEN PRAIRIE RANCH U 1/1

WPR'S BOMBSHELL 1042 C997931 DNA US400649473 ZHD50K  
WALLEN PRAIRIE RANCH U 1/1

SIRE WPR'S 1722 1722 C1086436 DNA NE02384913  
WALL EN PRAIRIE RANCH

\*\* LOGAN 62M27 C883222 DNA 322220A  
THE HOMESTEAD U 1/2 BLD 7960A

WPR'S 1242 1242 C1020989  
WALLEN PRAIRIE RANCH U 1/2

953 C983512  
BROOKSHIRE U 1/2  
260 C879598 DNA US9000948064  
BLISTER

BUSTER 362 362 C1033795  
BUSTER U 1/2

BUSTER 955 955 C983289  
BUSTER

DAM FOR YOUR EYES ONLY R1624 C1075770  
ROGER AND CINDY HOLDEN

9451 C990439  
DAVIS DOUBLE D RANCH

13101 C1047699  
ROGER AND CINDY HOLDEN U 2/1

CR 325 325 C889750  
RAINWATER U 2/2

EPDS											ULTRASOUND EPDS			INDEXES	
	CED	BW	WWT	YWT	MILK	MCE	MWWT	SC	STAY	AFC	REA	% IMF	RIB FAT	\$T	\$M
EPD	2	1.8	38	54	9	3	28	0.99	-0.35	-0.62	0.48	-0.18	-0.04	104.23	20.69
ACC	0.13	0.25	0.25	0.23	0.16	0.07		0.16	0.10	0.04	0.23	0.23	0.22		

INDIVIDUAL PERFORMANCE RECORDS								
	BW	WW	YW	Scrotal	REA	%IMF	Rib Fat	Rump Fat
Ratio	94.0	91						
Contmp	4	3						
Adj. Trait	77	597						



## CEDAR SPRINGS - OPEN HEIFER

ID #: 2477 ZAINAB  
BREEDER: HOLDEN  
BBU #: C1195721  
DOB: 4-23-24  
COLOR: DARK RED  
DNA:

\*\* CF SUGAR BRITCHES 040 C940465 DNA US400355365  
COTTAGE FARM

WPR'S LUCKY 7 1407 C1043902 DNA US400558511  
WALLEN PRAIRIE RANCH U 1/2

\*\* LASATER BEEFMASTER 3670 3670 C891677 DNA US400097601  
FOUNDATION BEEFMASTERS U 1/1

SIRE WPR'S RYDIN LUCKY 1607 C1077132 DNA NE02384920  
WALLEN PRAIRIE RANCH U /

RED RYDER 8035 C968245 DNA 123015093145  
EMMONS RANCH

WPR'S NO REMORSE 1332 C1033280 DNA US400558596 ZHD50K  
WALLEN PRAIRIE RANCH U 1/1

WPR'S NURSE POWERHOUSE 1022 C994123 DNA US400097603  
WALLEN PRAIRIE RANCH U 1/2  
4-28 C1046197  
C.R.I.B. CREEK

D607 C1069313 DNA NE01771953  
DOUBLE DEUCE

150 C1026773  
ALTAFFER

DAM VRHOLDEN ELLIE MAE 21101 C1149132  
ROGER AND CINDY HOLDEN

613A C1024643 DNA NE02384917  
CAIN

HAZEL 17134 C1119965  
ROGER AND CINDY HOLDEN

RH 13102 13102 C1046334  
ROGER AND CINDY HOLDEN U 2/1

A DARK, DARK RED MODERATE FRAMED HEIFER. SHE PUTS IT TOGETHER. 11 TRAITS AT OR ABOVE PAR. #20 IN MILK AND #15 IN \$. SIRE IS RYDIN LUCKY AND GOES BACK TO SUGAR BRITCHES AND RED RYDER. BOTTOM GOES BACK TO DEWAYNE COLLINS, 613A. AND SUGAR BRITCHES. BWT 67 AND WWT 572.

EPDS											ULTRASOUND EPDS			INDEXES	
	CED	BW	WWT	YWT	MILK	MCE	MWWT	SC	STAY	AFC	REA	% IMF	RIB FAT	\$T	\$M
EPD	4	-0.4	26	30	11	4	25	0.73	1.63	-1.36	0.42	0.14	-0.01	67.21	26.21
ACC	0.12	0.24	0.24	0.23	0.09	0.05		0.15	0.06	0.03	0.23	0.25	0.23		

INDIVIDUAL PERFORMANCE RECORDS								
	BW	WW	YW	Scrotal	REA	%IMF	Rib Fat	Rump Fat
Ratio	*							
Contmp	1	1						
Adj. Trait	68	572						

## CEDAR SPRINGS - OPEN HEIFER - POLLED



## CEDAR SPRINGS - OPEN HEIFER

ID #: 2447 ZAYLA  
BREEDER: HOLDEN  
BBU #: C1195718  
DOB: 3-16-24  
COLOR: DARK RED  
DNA:

WPR'S HEY JACK 1127 C1008605  
WALLEN PRAIRIE RANCH  
WPR'S CAPONE 1333 C1033266 DNA US400649482  
WALLEN PRAIRIE RANCH U 1/1

WPR'S BOMBHELL 1042 C997931 DNA US400649473 ZHD50K  
WALLEN PRAIRIE RANCH U 1/1

A DARK, DARK, DARK RED HEIFER THAT CAN WALK  
THE WALK. SHE HAS VOLUME, GREAT TOP LINE,  
DEPTH, AND MUSCLE. 11 TRAITS AT OR ABOVE PAR.  
SIRE IS 1722 AND GOES BACK TO CAPTAIN JACK.  
BOTTOM GOES BACK TO VISUAL IMPACT AND  
BUSTER. BWT 72 LBS AND WWT 671 LBS.

SIRE WPR'S 1722 1722 C1086436 DNA NE02384913  
WALLEN PRAIRIE RANCH

\*\* LOGAN 62M27 C883222 DNA 322220A  
THE HOMESTEAD U 1/2 BLD 7960A

WPR'S 1242 1242 C1020989  
WALLEN PRAIRIE RANCH U 1/2

953 C983512  
BROOKSHIRE U 1/2  
\*\* WPR'S THE TOTAL PACKAGE 7595 C954388 DNA US9001055021  
L BAR U 1/2

WPR'S VISUAL IMPACT 2102 C1021025 DNA US400175409  
WALLEN PRAIRIE RANCH U 1/2

\*\* WPR'S SUPERMODEL 0964 C988254 DNA US4058456  
WALLEN PRAIRIE RANCH U 1/1

DAM AMELIA 17187 C1119768  
ROGER AND CINDY HOLDEN

921-2 C873282  
FRENZEL ROCKING F BAR

BUSTER 987 987 C993007  
BUSTER

025 C825277  
BUSTER

EPDS											ULTRASOUND EPDS			INDEXES	
	CED	BW	WWT	YWT	MILK	MCE	MWWT	SC	STAY	AFC	REA	% IMF	RIB FAT	\$T	\$M
EPD	3	1.1	34	48	10	3	26	0.70	1.57	0.29	0.28	-0.06	-0.04	96.03	19.79
ACC	0.12	0.25	0.25	0.24	0.14	0.06		0.19	0.10	0.04	0.25	0.25	0.24		

### INDIVIDUAL PERFORMANCE RECORDS

	BW	WW	YW	Scrotal	REA	%IMF	Rib Fat	Rump Fat
Ratio	102.0	102						
Contmp	4	3						
Adj. Trait	71	671						



## CEDAR SPRINGS - OPEN HEIFER - POLLED

ID #: 2446 ZARIYAH  
BREEDER: HOLDEN  
BBU #: C1195717  
DOB: 3-16-24  
COLOR: DARK RED MUL  
DNA:

7-69 C954039  
C.R.I.B. CREEK

2216 C1027962 DNA NE00462956  
FRENZEL

8227 C967427  
FRENZEL

SIRE EFF TEXAS RANGER 711 C1086747 DNA NE01771955  
EUBANK FAMILY FARMS

5016 C941967  
FOUNDATION BEEFMASTERS

213/9 C978078 DNA NE00462954  
EUBANK FAMILY FARMS

7/298 C950938  
RANLY  
512 C918351  
BUSTER U /

A DARK RED POLLED HEIFER. SHE HAS BONE TO  
SPARE, DEPTH, AND LOTS OF VOLUME. 9 TRAITS AT  
OR ABOVE PAR. #1 IN MILK AND #2 IN FEED  
EFFICIENCY. SIRE IS TEXAS RANGER A BOF BULL.  
DAME GOES BACK TO JERRY DAVIS BREEDING. BWT  
65 LBS AND WWT 626 LBS.

9875 C990442  
DAVIS DOUBLE D RANCH

LASATER BEEFMASTER 3576 3576 C891651  
FOUNDATION BEEFMASTERS

DAM \* R15101 C1080144  
ROGER AND CINDY HOLDEN

RC-HEMI 3/6 C932832  
CHRIS IMHOFF U 1/2

R1223 C1075919  
ROGER AND CINDY HOLDEN

RED ICE 52 S22987  
RAINWATER

EPDS											ULTRASOUND EPDS			INDEXES	
	CED	BW	WWT	YWT	MILK	MCE	MWWT	SC	STAY	AFC	REA	% IMF	RIB FAT	\$T	\$M
EPD	1	1.8	24	46	15	3	27	-0.24	4.15	-0.48	0.32	0.15	-0.01	95.94	8.71
ACC	0.12	0.25	0.23	0.21	0.14	0.07		0.14	0.09	0.03	0.19	0.21	0.19		

### INDIVIDUAL PERFORMANCE RECORDS

	BW	WW	YW	Scrotal	REA	%IMF	Rib Fat	Rump Fat
Ratio	105.0	97						
Contmp	3	2						
Adj. Trait	64	626						





## CEDAR SPRINGS - OPEN HEIFER- POLLED

ID #: 2443 ZUHARA  
BREEDER: HOLDEN  
BBU #: C1195716  
DOB: 3-14-24  
COLOR: DARK RED MF MUL  
DNA:

A DARK RED POLLED MOTTLE FACE HEIFER. SHE HAS GOOD NECK EXTENSION, BONE, GOOD TOP LINE, AND LOTS OF VOLUME. 11 TRAITS AT OR ABOVE PAR. SIRE IS RYDIN LUCKY AND GOES BACK TO RED RYDER AND SUGAR BRITCHES. BOTTOM GOES BACK TO 5502, BUSTER, AND PINE SPRINGS. BWT 68 LBS AND WWT 684 LBS.

SIRE WPR'S RYDIN LUCKY 1607 C1077132 DNA NE02384920  
WALLEN PRAIRIE RANCH U /

WPR'S LUCKY 7 1407 C1043902 DNA US400558511  
WALLEN PRAIRIE RANCH U 1/2

\*\* CF SUGAR BRITCHES 040 C940465 DNA US400355365  
COTTAGE FARM

\*\* LASATER BEEFMASTER 3670 3670 C891677 DNA US400097601  
FOUNDATION BEEFMASTERS U 1/1

RED RYDER 8035 C968245 DNA 123015093145  
EMMONS RANCH

WPR'S NO REMORSE 1332 C1033280 DNA US400558596 ZHD50K  
WALLEN PRAIRIE RANCH U 1/1

WPR'S NURSE POWERHOUSE 1022 C994123 DNA US400097603  
WALLEN PRAIRIE RANCH U 1/2  
260 C879598 DNA US9000948064  
BUSTER

BUSTER 362 362 C1033795  
BUSTER U 1/2

BUSTER 955 955 C983289  
BUSTER

DAM ANNA 1962 C1119738  
ROGER AND CINDY HOLDEN

LASATER 7015 7015 C968728  
FOUNDATION BEEFMASTERS

PINE SPRINGS 215 215 C1018883  
PINE SPRINGS RANCH

702 C946001  
PINE SPRINGS RANCH

EPDS											ULTRASOUND EPDS			INDEXES	
	CED	BW	WWT	YWT	MILK	MCE	MWWT	SC	STAY	AFC	REA	% IMF	RIB FAT	\$T	\$M
EPD	3	0.5	28	40	10	3	25	0.66	1.82	-1.68	0.69	0.17	-0.01	86.01	19.02
ACC	0.12	0.25	0.24	0.24	0.12	0.06		0.15	0.08	0.03	0.24	0.25	0.23		

INDIVIDUAL PERFORMANCE RECORDS								
	BW	WW	YW	Scrotal	REA	%IMF	Rib Fat	Rump Fat
Ratio	*							
Contmp	1	1						
Adj. Trait	68	684						



ID #: 2439 ZURI  
BREEDER: HOLDEN  
BBU #: C1195715  
DOB: 3-12-24  
COLOR: DARK RED  
DNA:

A DARK DARK RED POLLED HEIFER THAT HAS THE LOOK. SHE HAS BONE, DEPTH, AND VOLUME TO SPAIR. 9 TRAITS AT OR ABOVE PAR. SIRE IS BODACIOUS MAGNET. DAME IS JERRY DAVIS AND CHARLES RAINWATER BREEDING. BWT 68 LBS AND WWT 640 LBS.

SIRE WPR'S BODACIOUS MAGNET 1833 C1106818 DNA NE01771954  
WALLEN PRAIRIE RANCH

WPR'S CHICK MAGNET 1427 C1043912 DNA 41817021828  
WALLEN PRAIRIE RANCH U 1/2

\*\* WPR'S THE TOTAL PACKAGE 7595 C954388 DNA US9001055021  
L BAR U 1/2

\*\* 033 C940453 DNA US4056844  
COTTAGE FARM U 1/2

SMITH & WESSON 43-09 C978568 DNA 42916251804  
BOUNDS SWINGING B RANCH

WPR'S 1325 1325 C1033276  
WALLEN PRAIRIE RANCH

\*\* LASATER BEEFMASTER 3670 3670 C891677 DNA US400097601  
FOUNDATION BEEFMASTERS U 1/1  
156 C844650  
C.R.I.B. CREEK U 1/2

CONWAY CR 57 C921318  
RAINWATER U 1/1

\*\* 82 C770191  
C.R.I.B. CREEK U 1/2

DAM RH 1484 1484 C1052891  
ROGER AND CINDY HOLDEN U 1/1

9451 C990439  
DAVIS DOUBLE D RANCH

RH1265 C1047649  
ROGER AND CINDY HOLDEN U 1/1

MISS 879-3097N 3097 C878676  
VISTA U 1/2

EPDS											ULTRASOUND EPDS			INDEXES	
	CED	BW	WWT	YWT	MILK	MCE	MWWT	SC	STAY	AFC	REA	% IMF	RIB FAT	\$T	\$M
EPD	4	0.4	24	38	9	4	21	0.49	3.62	-1.11	0.21	-0.10	-0.04	76.75	13.38
ACC	0.12	0.25	0.24	0.23	0.16	0.07		0.15	0.09	0.03	0.22	0.23	0.21		

INDIVIDUAL PERFORMANCE RECORDS								
	BW	WW	YW	Scrotal	REA	%IMF	Rib Fat	Rump Fat
Ratio	102.0	100						
Contmp	3	3						
Adj. Trait	68	640						



## CEDAR SPRINGS - OPEN HEIFER - POLLED

ID #: 2430 ZORA  
BREEDER: HOLDEN  
BBU #: C1195714  
DOB: 3-8-24  
COLOR: RED  
DNA:

\*\* WPR'S THE TOTAL PACKAGE 7595 C954388 DNA US9001055021  
L BAR U 1/2  
WPR'S CHICK MAGNET 1427 C1043912 DNA 41817021828  
WALLEN PRAIRIE RANCH U 1/2

\*\* 033 C940453 DNA US4056844  
COTTAGE FARM U 1/2

A RED POLLED HEIFER THAT WILL NOT LET YOU DOWN.  
SHE IS LONG, HAS DEPTH, LOTS OF BONE AND GREAT  
TOP LINE. 9 TRAITS AT OR ABOVE PAR. SIRE IS  
BODACIOUS MAGNET. BOTTOM GOES BACK TO  
FOUNDATION BREEDING. HER DAM ALWAYS  
PRODUCE A KEEPER. BWT 75 LBS AND WWT 652 LBS.

SIRE WPR'S BODACIOUS MAGNET 1833 C1106818 DNA NE01771954  
WALLEN PRAIRIE RANCH

WPR'S 1325 1325 C1033276  
WALLEN PRAIRIE RANCH

SMITH & WESSON 43-09 C978568 DNA 42916251804  
BOUNDS SWINGING B RANCH

\*\* LASATER BEEFMASTER 3670 3670 C891677 DNA US400097601  
FOUNDATION BEEFMASTERS U 1/1

\* MULTIPLE SIRE MS

DAM 710 C1087243  
JOHN & SUE BUTTRAM

\* MULTIPLE SIRE MS

\* 5270 C1063620  
FLINT HILLS

2120 C1026155  
FLINT HILLS

EPDS											ULTRASOUND EPDS			INDEXES	
	CED	BW	WWT	YWT	MILK	MCE	MWWT	SC	STAY	AFC	REA	% IMF	RIB FAT	\$T	\$M
EPD	3	0.4	28	40	9	3	23	0.60	1.46	-0.75	0.10	-0.06	-0.03	82.22	16.83
ACC	0.12	0.23	0.22	0.18	0.12	0.06		0.13	0.06	0.02	0.17	0.18	0.16		

### INDIVIDUAL PERFORMANCE RECORDS

	BW	WW	YW	Scrotal	REA	%IMF	Rib Fat	Rump Fat
Ratio	94.0	102						
Contmp	3	3						
Adj. Trait	74	652						



## CEDAR SPRINGS - OPEN HEIFER

ID #: 2428 ZAHRA  
BREEDER: HOLDEN  
BBU #: C1195713  
DOB: 3-8-24  
COLOR: DARK RED  
DNA:

\*\* WPR'S THE TOTAL PACKAGE 7595 C954388 DNA US9001055021  
L BAR U 1/2  
WPR'S CHICK MAGNET 1427 C1043912 DNA 41817021828  
WALLEN PRAIRIE RANCH U 1/2

\*\* 033 C940453 DNA US4056844  
COTTAGE FARM U 1/2

A DARK RED HEIFER WITH BONE, VOLUME, AND  
GREAT TOP LINE. SIRE IS BODACIOUS MAGNET.  
BOTTOM IS IMHOFF BREEDING THAT GOES BACK TO  
ADRENALIN AND LASATER. TOP 10% IN MILK. HER  
DAME CONTINUES TO PRODUCE GOOD PROGENY.  
BWT 67 LBS AND WWT 626 LBS.

SIRE WPR'S BODACIOUS MAGNET 1833 C1106818 DNA NE01771954  
WALLEN PRAIRIE RANCH

WPR'S 1325 1325 C1033276  
WALLEN PRAIRIE RANCH

SMITH & WESSON 43-09 C978568 DNA 42916251804  
BOUNDS SWINGING B RANCH

\*\* LASATER BEEFMASTER 3670 3670 C891677 DNA US400097601  
FOUNDATION BEEFMASTERS U 1/1  
WPR'S KRYPTONITE 1208 C1021003 DNA US400175410  
WALLEN PRAIRIE RANCH U 1/2

WPR'S 1681 1681 C1077109  
WALLEN PRAIRIE RANCH

WPR'S TINKERBELL 1102 C1005139  
WALLEN PRAIRIE RANCH U 1/1

DAM 119 C1116433  
CHRIS IMHOFF

LASATER 7201 7201 C968805  
FOUNDATION BEEFMASTERS

29/13 C1039216  
IMHOFF BEEFMASTERS

4475 C919223  
FOUNDATION BEEFMASTERS

EPDS											ULTRASOUND EPDS			INDEXES	
	CED	BW	WWT	YWT	MILK	MCE	MWWT	SC	STAY	AFC	REA	% IMF	RIB FAT	\$T	\$M
EPD	3	0.6	22	32	12	3	23	0.38	1.11	-0.67	0.08	-0.26	-0.04	64.09	16.88
ACC	0.10	0.22	0.24	0.23	0.13	0.06		0.16	0.06	0.03	0.21	0.24	0.23		

### INDIVIDUAL PERFORMANCE RECORDS

	BW	WW	YW	Scrotal	REA	%IMF	Rib Fat	Rump Fat
Ratio	104.0	98						
Contmp	3	3						
Adj. Trait	67	626						



## CEDAR SPRINGS - OPEN HEIFER - POLLED

ID #: 2421 ZOYA  
BREEDER: HOLDEN  
BBU #: C1195712  
DOB: 3-5-24  
COLOR: BLACK  
DNA:

A POLLED BLACK HEIFER THAT HAS IT ALL. SHE IS LONG, HAS BONE, DEPTH, AND VOLUME. 16 TRAITS AT OR ABOVE PAR. 8 TRAITS AT OR ABOVE 20%. SIRE IS OPTIMUS PRIME. DAME GOES BACK TO DOUBLE L AND 5502. BWT 74 LBS AND WWT 674 LBS.

SIRE WPR'S OPTIMUS PRIME 1686 C1077154 DNA NE02384912  
WALLEN PRAIRIE RANCH

WPR'S PRIMETIME 2172 C1021784 DNA US400175408  
WALLEN PRAIRIE RANCH U 1/2

\*\* WPR'S THE TOTAL PACKAGE 7586 C954388 DNA US9001055021  
L BAR U 1/2

\*\* WPR'S MAXXINE 0806 C970669  
WALLEN PRAIRIE RANCH U 1/2

RAVEN 15/3 C881571 DNA 394244A  
BEEFOR U / BLD 8962A

\*\* WPR'S HANNA 35/9 C980388 DNA US400097602  
BEEFOR U 1/2

32/4 C901692  
BEEFOR  
\* DOUBLE L 7008 C941847 DNA 448195A  
L BAR

LL MR PD 501 501 C1053958 DNA NE01215338  
LAIRMORE

BUSTER 033 033 C997866 DNA NE01215228  
BUSTER

DAM LL MISS POLLED 860 860 C1099344  
LAIRMORE

FIRE POWER 265 C1022363 DNA US9001075929  
FIVE V BEEFMASTERS

LL MISS FIRE POWER 647 647 C1067116 DNA NE01215280  
LAIRMORE

081Y2 C1011211 DNA US400045652  
CAIN

EPDS											ULTRASOUND EPDS			INDEXES	
	CED	BW	WWT	YWT	MILK	MCE	MWWT	SC	STAY	AFC	REA	% IMF	RIB FAT	\$T	\$M
EPD	4	0.3	32	47	12	4	28	0.54	0.34	-1.00	0.49	0.18	-0.04	96.71	22.09
ACC	0.12	0.25	0.25	0.24	0.16	0.07		0.18	0.10	0.04	0.24	0.25	0.24		

### INDIVIDUAL PERFORMANCE RECORDS

	BW	WW	YW	Scrotal	REA	%IMF	Rib Fat	Rump Fat
Ratio	*							
Contmp	1	1						
Adj. Trait	74	674						



## CEDAR SPRINGS - OPEN HEIFER - POLLED

ID #: 2415 ZAYLEE  
BREEDER: HOLDEN  
BBU #: C1195711  
DOB: 3-3-24  
COLOR: DARK RED MUL  
DNA:

A POLLED RED HEIFER THAT HAS THE LOOK. A GREAT TOP LINE, BONE, VOLUME AND SHE CAN WALK. 11 TRAITS AT OR ABOVE PAR. 10 TRAITS AT OR ABOVE 25%. SIRE GOES BACK TO CHICK MAGNET AND SMITH AND WESSON. BOTTOM GOES BACK TO 5502 AND DOUBLE L. BWT 71 LBS AND WWT 583 LBS.

SIRE WPR NO REGRETS 2125 C1138648 DNA 102120011634  
WALLEN PRAIRIE RANCH

WPR'S GET-YA-SOME 1778 C1087615 DNA US400558599  
WALLEN PRAIRIE RANCH

WPR'S CHICK MAGNET 1427 C1043912 DNA 41817021828  
WALLEN PRAIRIE RANCH U 1/2

\* WPR'S HERE'S THE BEEF 1554 C1058624 DNA US400649517  
WALLEN PRAIRIE RANCH U 1/1

SMITH & WESSON 43-09 C978568 DNA 42916251804  
BOUNDS SWINGING B RANCH

WPR'S 1329 1329 C1033277  
WALLEN PRAIRIE RANCH U 1/1

\*\* LASATER BEEFMASTER 3670 3670 C891677 DNA US400097601  
FOUNDATION BEEFMASTERS U 1/1  
\* DOUBLE L 7008 C941847 DNA 448195A  
L BAR

LL MR PD 501 501 C1053958 DNA NE01215338  
LAIRMORE

BUSTER 033 033 C997866 DNA NE01215228  
BUSTER

DAM LL MISS PD 877 877 C1109775  
LAIRMORE

\* 5222 C942010 DNA 82115002200  
FOUNDATION BEEFMASTERS BLD BBU391

\* LL MISS COLORADO 025 025 C997044 DNA NE01215399  
LAIRMORE

L BAR 4431 4431 C902368  
L BAR

EPDS											ULTRASOUND EPDS			INDEXES	
	CED	BW	WWT	YWT	MILK	MCE	MWWT	SC	STAY	AFC	REA	% IMF	RIB FAT	\$T	\$M
EPD	3	0.7	40	60	11	3	31	0.85	2.60	-0.23	0.37	-0.02	-0.02	116.33	24.00
ACC	0.11	0.22	0.22	0.21	0.12	0.06		0.18	0.09	0.04	0.21	0.22	0.20		

### INDIVIDUAL PERFORMANCE RECORDS

	BW	WW	YW	Scrotal	REA	%IMF	Rib Fat	Rump Fat
Ratio	97.0	94						
Contmp	4	4						
Adj. Trait	71	583						





## CEDAR SPRINGS - OPEN HEIFER - POLLED

ID #: 2410 ZELDA  
BREEDER: HOLDEN  
BBU #: C1195710  
DOB: 3-1-24  
COLOR: DARK RED MUL  
DNA:

A DARK RED POLLED HEIFER WITH A GREAT TOP LINE, BONE, AND IS LONG. 7 TRAITS AT OR ABOVE PAR. ANOTHER 1722 DAUGHTER THAT GOES BACK TO CAPTAIN JACK. BOTTOM GOES BACK TO JERRY DAVIS AND TONTO. BWT 72 LBS AND WWT 702 LBS.

SIRE WPR'S 1722 1722 C1086436 DNA NE02384913  
WALLEN PRAIRIE RANCH

WPR'S HEY JACK 1127 C1008605  
WALLEN PRAIRIE RANCH  
WPR'S CAPONE 1333 C1033266 DNA US400649482  
WALLEN PRAIRIE RANCH U 1/1

WPR'S BOMBSHELL 1042 C997931 DNA US400649473 ZHD50K  
WALLEN PRAIRIE RANCH U 1/1

\*\* LOGAN 62M27 C883222 DNA 322220A  
THE HOMESTEAD U 1/2 BLD 7960A

WPR'S 1242 1242 C1020989  
WALLEN PRAIRIE RANCH U 1/2

953 C983512  
BROOKSHIRE U 1/2  
678 C950685  
BUSTER

9451 C990439  
DAVIS DOUBLE D RANCH

\* DD/7451 C955013  
DAVIS DOUBLE D RANCH

DAM EMMA 17111 C1119761  
ROGER AND CINDY HOLDEN

1206 C857088  
FOUNDATION BEEFMASTERS

7-2 C958648  
CIRCLE Y FARM U 2/2

4-4 C958645  
CIRCLE Y FARM

EPDS											ULTRASOUND EPDS			INDEXES	
	CED	BW	WWT	YWT	MILK	MCE	MWWT	SC	STAY	AFC	REA	% IMF	RIB FAT	\$T	\$M
EPD	2	1.3	29	43	8	3	22	0.68	1.86	-0.57	0.19	-0.13	-0.04	86.04	14.39
ACC	0.13	0.25	0.25	0.24	0.16	0.07		0.16	0.09	0.03	0.24	0.25	0.23		

INDIVIDUAL PERFORMANCE RECORDS										
	BW	WW	YW	Scrotal	REA	%IMF	Rib Fat	Rump Fat		
Ratio	102.0	107								
Contmp	4	3								
Adj. Trait	71	702								



## CEDAR SPRINGS - OPEN HEIFER - POLLED

ID #: 2406 ZOEY  
BREEDER: HOLDEN  
BBU #: C1195709  
DOB: 2-28-24  
COLOR: DARK RED  
DNA:

A DARK RED POLLED HEIFER THAT HAS A LOT TO GIVE. SHE HAS BONE, A GREAT TOP LINE AND VOLUME. 8 TRAITS AT OR ABOVE PAR. SIRE GOES BACK TO CHICK MAGNET AND SMITH AND WESSON. BOTTOM IS TOTAL PACKAGE AND JERRY DAVIS BREEDING. BWT 67 LBS AND WWT 586 LBS.

SIRE WPR'S BODACIOUS MAGNET 1833 C1106818 DNA NE01771954  
WALLEN PRAIRIE RANCH

WPR'S CHICK MAGNET 1427 C1043912 DNA 41817021828  
WALLEN PRAIRIE RANCH U 1/2

\*\* WPR'S THE TOTAL PACKAGE 7595 C954388 DNA US9001055021  
L BAR U 1/2

\*\* 033 C940453 DNA US4056844  
COTTAGE FARM U 1/2

SMITH & WESSON 43-09 C978568 DNA 42916251804  
BOUNDS SWINGING B RANCH

WPR'S 1325 1325 C1033276  
WALLEN PRAIRIE RANCH

\*\* LASATER BEEFMASTER 3670 3670 C891677 DNA US400097601  
FOUNDATION BEEFMASTERS U 1/1  
BCC OBSESSION 2176 C1021785  
WALLEN PRAIRIE RANCH

BCC SHAKE AND BAKE 1516 C1072265 DNA NE00866244  
BIRD CATTLE COMPANY

1263 C1020990  
WALLEN PRAIRIE RANCH

DAM TB 218 218 C1105737  
BRYANT BEEFMASTERS

RH 1536 1536 C1047588  
ROGER AND CINDY HOLDEN

9451 C990439  
DAVIS DOUBLE D RANCH

RH 1216 1216 C1046631  
ROGER AND CINDY HOLDEN

EPDS											ULTRASOUND EPDS			INDEXES	
	CED	BW	WWT	YWT	MILK	MCE	MWWT	SC	STAY	AFC	REA	% IMF	RIB FAT	\$T	\$M
EPD	3	0.4	27	42	3	3	17	0.56	1.89	-0.40	-0.02	-0.15	-0.03	85.42	8.68
ACC	0.12	0.24	0.23	0.21	0.13	0.06		0.14	0.08	0.03	0.21	0.23	0.21		

INDIVIDUAL PERFORMANCE RECORDS										
	BW	WW	YW	Scrotal	REA	%IMF	Rib Fat	Rump Fat		
Ratio	*									
Contmp	1	1								
Adj. Trait	67	559								

## CEDAR SPRINGS - OPEN HEIFER

ID #: 2407 ZARIA  
BREEDER: HOLDEN  
BBU #: C1195708  
DOB: 2-28-24  
COLOR: RED MUL  
DNA:

WPR'S CAPONE 1333 C1033266 DNA US400649482  
WALLEN PRAIRIE RANCH U 1/1

WPR'S BOMBSHELL 1042 C997931 DNA US400649473 ZHD50K  
WALLEN PRAIRIE RANCH U 1/1

SIRE WPR'S 1722 1722 C1086436 DNA NE02384913  
WALLEN PRAIRIE RANCH

\*\* LOGAN 62M27 C883222 DNA 322220A  
THE HOMESTEAD U 1/2 BLD 7960A

WPR'S 1242 1242 C1020989  
WALL EN PRAIRIE RANCH U 1/2

953 C983512  
BROOKSHIRE U 1/2  
637 C935861  
BUSTER

016 C992077  
PINE SPRINGS RANCH

781 C956143  
D & C

DAM R15160 C1075890  
ROGER AND CINDY HOLDEN

CR FLOYD JR 34 C852919  
RAINWATER

CR 325 325 C889750  
RAINWATER U 2/2

MARY LEE 2/37 C723920  
RAINWATER U 2/1

EPDS											ULTRASOUND EPDS			INDEXES	
	CED	BW	WWT	YWT	MILK	MCE	MWWT	SC	STAY	AFC	REA	% IMF	RIB FAT	\$T	\$M
EPD	2	1.5	27	36	8	3	21	0.68	-1.91	-0.36	0.20	0.07	-0.04	76.97	15.82
ACC	0.12	0.25	0.24	0.22	0.15	0.07		0.15	0.09	0.03	0.20	0.21	0.20		

INDIVIDUAL PERFORMANCE RECORDS								
	BW	WW	YW	Scrotal	REA	%IMF	Rib Fat	Rump Fat
Ratio	105.0	99						
Contmp	2	2						
Adj. Trait	69	626						



## CEDAR SPRINGS - OPEN HEIFER

ID #: 2403 ZARA  
BREEDER: HOLDEN  
BBU #: C1195707  
DOB: 2-26-24  
COLOR: DARK RED  
DNA:

WPR'S CAPONE 1333 C1033266 DNA US400649482  
WALLEN PRAIRIE RANCH 11/1

WPR'S BOMBSHELL 1042 C997931 DNA US400649473 ZHD50K  
WALL EN PRAIRIE RANCH U 1/1

SIRE WPR'S 1722 1722 C1086436 DNA NE02384913  
WALLEN PRAIRIE RANCH

\*\* LOGAN 62M27 C883222 DNA 322220A  
THE HOMESTEAD U 1/2 BLD 7960A

WPR'S 1242 1242 C1020989  
WALL EN PRAIRIE RANCH U 1/2

953 C983512  
BROOKSHIRE U 1/2  
\*\* WPR'S THE TOTAL PACKAGE 7595 C954388 DNA US9001055021  
I BAR U 1/2

WPR'S VISUAL IMPACT 2102 C1021025 DNA US400175409  
WALLEN PRAIRIE RANCH U 1/2

\*\* WPR'S SUPERMODEL 0964 C988254 DNA US4058456  
WALLEN PRAIRIE RANCH U 1/1

DAM VISNAL DESIRE R1629 C1075763  
ROGER AND CINDY HOLDEN

817 C966641  
PINE SPRINGS RANCH

KATIE JO D112 C1001974 DNA NE01771951  
DOUBLE DEUCE

AZALEA ROSE 425 C909184  
BROOKSHIRE U /

EPDS											ULTRASOUND EPDS			INDEXES	
	CED	BW	WWT	YWT	MILK	MCE	MWWT	SC	STAY	AFC	REA	% IMF	RIB FAT	\$T	\$M
EPD	2	1.4	32	45	8	3	24	0.65	1.91	0.70	0.33	-0.02	-0.05	90.48	17.70
ACC	0.13	0.26	0.25	0.25	0.17	0.07		0.18	0.10	0.04	0.25	0.26	0.25		

INDIVIDUAL PERFORMANCE RECORDS								
	BW	WW	YW	Scrotal	REA	%IMF	Rib Fat	Rump Fat
Ratio	95.0	101						
Contmp	2	2						
Adj. Trait	77	637						



## TJ RAINWATER - OPEN HEIFER - POLLED

ID #: 2454 ZELLA  
BREEDER: TJ RAINWATER  
BBU #: C1195737  
DOB: 3-26-24  
COLOR: DARK RED  
DNA:

WPR'S HEY JACK 1127 C1008605  
WALLEN PRAIRIE RANCH  
WPR'S CAPONE 1333 C1033266 DNA US400649482  
WALLEN PRAIRIE RANCH U 1/1  
WPR'S BOMBSHELL 1042 C997931 DNA US400649473 ZHD50K  
WALLEN PRAIRIE RANCH U 1/1

A DARK RED POLLED HEIFER WITH BONE, MUSCLE, GREAT TOP LINE, AND VOLUME. THIS HEIFER HAS THE LOOK. HER FULL SISTER WAS THE DAME FOR THE HIGH SELLING BULL IN THE 2024 SALE. 12 TRAITS AT OR ABOVE PAR. SIRE IS 1722 AND GOES BACK TO CAPTAIN JACK. BOTTOM GOES BACK TO 5502, CHRK DOC JONES, MAGIC MAN, AND CHEROKEE PHANTOM. BWT 76 LBS AND WWT 574 LBS.

SIRE WPR'S 1722 1722 C1086436 DNA NE02384913  
WALLEN PRAIRIE RANCH

\*\* LOGAN 62M27 C883222 DNA 322220A  
THE HOMESTEAD U 1/2 BLD 7960A

WPR'S 1242 1242 C1020989  
WALLEN PRAIRIE RANCH U 1/2

953 C983512  
BROOKSHIRE U 1/2  
\* DOC 2D-0C81 C893778 DNA 42916249963  
CHANNAROCK FARM U 1/2

CHRK DOC JONES 1794X C997633  
CHANNAROCK FARM

1208/5 C913213  
CHANNAROCK FARM U /

DAM -S MISS SHERRY S-614 C1072498  
BAR S RANCH

HOOD 401 H401 C934503  
HIDDEN HOLLOW

BAR S MISS SHELLY S-122 C1015292  
BAR S RANCH

BAR S POLLED PLAY S-117 C855343  
BAR S RANCH

EPDS											ULTRASOUND EPDS			INDEXES	
	CED	BW	WWT	YWT	MILK	MCE	MWWT	SC	STAY	AFC	REA	% IMF	RIB FAT	\$T	\$M
EPD	2	1.2	32	42	12	3	28	0.83	1.35	-0.66	0.03	-0.01	-0.04	84.75	24.62
ACC	0.12	0.25	0.23	0.22	0.15	0.07		0.17	0.07	0.03	0.22	0.23	0.21		

### INDIVIDUAL PERFORMANCE RECORDS

	BW	WW	YW	Scrotal	REA	%IMF	Rib Fat	Rump Fat
Ratio	97.0	108						
Contmp	2	2						
Adj. Trait	75	572						



ID #: 2417 ZANIA  
BREEDER: RAINWATER  
BBU #: C1195725  
DOB: 3-3-24  
COLOR: DAKR RED  
DNA:

WPR'S HEY JACK 1127 C1008605  
WALLEN PRAIRIE RANCH  
WPR'S CAPONE 1333 C1033266 DNA US400649482  
WALLEN PRAIRIE RANCH U 1/1  
WPR'S BOMBSHELL 1042 C997931 DNA US400649473 ZHD50K  
WALLEN PRAIRIE RANCH U 1/1

A DARK RED POLLED HEIFER WITH LENGTH, DEPTH, AND VOLUME. THIS HEIFER CAN WALK AND HAS ALL THE RIGHT LINES. 10 TRAITS AT OR ABOVE PAR. SIRE IS 1722 AND GOES BACK TO CAPTAIN JACK. BOTTOM IS 5502, CHRK DOC JONES, AND POLLED PERFECTION. BWT 71 LBS, WWT 520 LBS. WILL HAVE ULTRASOUND DATA.

SIRE WPR'S 1722 1722 C1086436 DNA NE02384913  
WALLEN PRAIRIE RANCH

\*\* LOGAN 62M27 C883222 DNA 322220A  
THE HOMESTEAD U 1/2 BLD 7960A

WPR'S 1242 1242 C1020989  
WALLEN PRAIRIE RANCH U 1/2

953 C983512  
BROOKSHIRE U 1/2  
\* DOC 2D-0C81 C893778 DNA 42916249963  
CHANNAROCK FARM U 1/2

CHRK DOC JONES 1794X C997633  
CHANNAROCK FARM

1208/5 C913213  
CHANNAROCK FARM U /

DAM S-604 C1068866  
BAR S RANCH

210/1 C875998  
CHASTAIN FARMS U /

BAR S MISS RING TAIL S-608 C935006  
BAR S RANCH

BAR S POLLED RUBY S-904 C785586  
BAR S RANCH

EPDS											ULTRASOUND EPDS			INDEXES	
	CED	BW	WWT	YWT	MILK	MCE	MWWT	SC	STAY	AFC	REA	% IMF	RIB FAT	\$T	\$M
EPD	2	1.2	30	42	8	2	24	0.74	1.59	-0.53	0.08	-0.10	-0.05	84.16	18.34
ACC	0.12	0.25	0.22	0.22	0.14	0.07		0.16	0.07	0.03	0.21	0.21	0.20		

### INDIVIDUAL PERFORMANCE RECORDS

	BW	WW	YW	Scrotal	REA	%IMF	Rib Fat	Rump Fat
Ratio	103.0	92						
Contmp	2	2						
Adj. Trait	70	486						





## SHOOTING STAR BEEFMASTERS - BRED HEIFER

ID #: 0623 BSSB MOLLY  
BREEDER: BRUCE & COURTNEY BASSLER  
BBU #: C1184116  
DOB: 9-29-23  
COLOR: RED WUL  
DNA: AF 05372040 PV  
SAFE: BSSB SAGUARO - C1168097

WPR'S CHICK MAGNET 1427 C1043912 DNA 41817021828  
WALLEN PRAIRIE RANCH U 1/2  
WPR'S REAL DEAL 1724 C1086439 DNA 41817022174  
WALLEN PRAIRIE RANCH

SIRE WPR'S JUSTIFIED 1950 C1121778 DNA AF04273498  
WALLEN PRAIRIE RANCH

WPR'S 1324 1324 C1033275 DNA 41817021843  
WALLEN PRAIRIE RANCH U 1/2

WPR'S CHICK MAGNET 1427 C1043912 DNA 41817021828  
WALLEN PRAIRIE RANCH U 1/2

WPR'S SPICY CHICK 1618 C1077169  
WALLEN PRAIRIE RANCH

WPR'S SPICY LOLA 1304 C1033271 DNA US400201884  
WALLEN PRAIRIE RANCH U 1/2  
ADDITION 1 K-160 C1073287 DNA 31815062448  
KRUSE FARMS

1818 C1103786  
SANDERS RANCH

1624 C1071187  
SANDERS RANCH

DAM BSSB DAISY 621 C1148005 DNA AF05372058  
SHOOTING STAR BEEFMASTERS

BUSTER 943 943 C991281  
BUSTER

522 C1058752 DNA AF04273501  
W H

401 C885482  
BUSTER

MOLLY IS A DARK RED, EASY MOVING DAUGHTER OF WPR'S JUSTIFIED. SHE HAS THE VOLUME, BALANCE AND STRUCTURE TO BE A HIGHLY PRODUCTIVE FEMALE. IMPRESSIVE SCAN DATA 12.46 REA AND A 3.57 IMF. TOP 10% WW, YW, \$T. SHE IS DNA PARENT VERIFIED AF 0537040 AS WELL. BRED TO BSSB SAGUARO (C1168097) OUT OF WPR'S SEXY BEAST AND A CHRK GENESIS DAUGHTER. SAGUARO HAS A 16.06 REA AND A 2.8 IMF. HE IS IN THE TOP 2% \$M, 15% CED & BW. HE TOO IS DNA PARENT VERIFIED.

EPDS											ULTRASOUND EPDS			INDEXES	
	CED	BW	WWT	YWT	MILK	MCE	MWWT	SC	STAY	AFC	REA	% IMF	RIB FAT	\$T	\$M
EPD	1.93	1.5	44	63	8	2.23	29.71238	0.95	1.64	-0.35	0.27	-0.10	-0.025	121.72	22.76
ACC	0.30	0.48	0.47	0.45	0.12	0.17	0.00	0.31	0.15	0.17	0.44	0.50	0.42		

### INDIVIDUAL PERFORMANCE RECORDS

	BW	WW	YW	Scrotal	REA	%IMF	Rib Fat	Rump Fat
Ratio	100.0	101	104.0		101.0	96.0	81.0	79.0
Contmp	3	3	2		2	2	2	2
Adj. Trait	73	611	990		12.46	3.570	0.50	0.550



## PICKLE CREEK BEEFMASTERS - PAIR

ID #: 1978 LEXIE SCURS  
BREEDER: WPR  
BBU #: C1121336  
DOB: 6-16-19  
COLOR: LIGHT RED  
ID #: 2521 PEZ - BULL (POLLED)  
BREEDER: PICKLE CREEK BEEFMASTERS  
BBU #: C1195038  
DOB: 3-30-25  
COLOR: DARK RED WUL

WPR'S CHICK MAGNET 1427 C1043912 DNA 41817021828  
WALLEN PRAIRIE RANCH U 1/2  
WPR'S TOP TIER 1729 C1086388 DNA 41817023345  
WALLEN PRAIRIE RANCH

\* WPR'S HERE'S THE BEEF 1554 C1058624 DNA US400649517  
WALLEN PRAIRIE RANCH U 1/1

SIRE WPR'S AMERICAN IDOL 1931 C1121776 DNA 41817021889  
WALLEN PRAIRIE RANCH

WPR'S CHICK MAGNET 1427 C1043912 DNA 41817021828  
WALLEN PRAIRIE RANCH U 1/2

WPR'S ISABELLA 1702 C1090179 DNA 41817021859  
WALLEN PRAIRIE RANCH

WPR'S CARLINA 1533 C1058657 DNA US400649511  
WALLEN PRAIRIE RANCH U 1/2  
WPR'S CHICK MAGNET 1427 C1043912 DNA 41817021828  
WALLEN PRAIRIE RANCH U 1/2

WPR'S TOP TIER 1729 C1086388 DNA 41817023345  
WALLEN PRAIRIE RANCH

\* WPR'S HERE'S THE BEEF 1554 C1058624 DNA US400649517  
WALLEN PRAIRIE RANCH U 1/1

DAM WPR'S LEXIE 1978 C1121336  
WALLEN PRAIRIE RANCH

WPR'S DAMASCUS 1507 C1058660 DNA US400649514 ZHD50K  
WALLEN PRAIRIE RANCH U 1/2

WPR'S LIL HOTTIE 1747 C1086393 DNA 62521025703  
WALLEN PRAIRIE RANCH

WPR'S HEATWAVE 1509 C1058641 DNA US400649515  
WALLEN PRAIRIE RANCH U 1/1

EASY FLESHING COW WITH 6 TRAITS IN TOP 25% WITH A HERDSIRE PROSPECT ON THE SIDE. WPR'S LEXIE WAS PURCHASED AS A BRED HEIFER AT THE 2021 WALLEN PRAIRIE RANCH SALE. PCB PEZ IS Sired BY WPR'S AMERICAN IDOL ALSO PURCHASED AT THE SAME SALE HE WAS THE SECOND HIGHEST SELLING BULL AT THAT SALE. PCB PEZ - BW 75TH, \$T 105.6 \$M 28.55 DNA PENDING AT BBU.

EPDS											ULTRASOUND EPDS			INDEXES	
	CED	BW	WWT	YWT	MILK	MCE	MWWT	SC	STAY	AFC	REA	% IMF	RIB FAT	\$T	\$M
EPD	2.37	1.3	46	55	9	3.29	31.672909	0.90	0.56	-1.45	0.39	0.02	-0.029	109.82	32.34
ACC	0.18	0.55	0.52	0.51	0.26	0.09	0.00	0.29	0.07	0.09	0.52	0.57	0.50		

### INDIVIDUAL PERFORMANCE RECORDS

	BW	WW	YW	Scrotal	REA	%IMF	Rib Fat	Rump Fat
Ratio	104.0	114	108.0		97.0	107.0	104.0	143.0
Contmp	10	7	4		4	4	4	4
Adj. Trait	60	688	917		11.92	3.960	0.35	0.670



## HUSTLIN'C CATTLE CO. - OPEN HEIFER

ID #: 2320 DASH OF SUGAR  
BREEDER: HUSTLIN'C CATTLE CO.  
BBU #: C1193445  
DOB: 11-14-23  
COLOR: DARK RED  
DNA: 4715020871 SV

NICE DARK RED, CHICK MAGNET DAUGHTER. THIS HEIFER HAS A LOT OF LENGTH, CLEAN UNDERLINE WITH A DOCILE PERSONALITY. HALTER BROKE AND WILL BE SHOWN.

SIRE WPR'S CHICK MAGNET 1427 C1043912 DNA 41817021828  
WALLEN PRAIRIE RANCH U 1/2

\*\* WPR'S THE TOTAL PACKAGE 7595 C954388 DNA US9001055021  
L BAR U 1/2

L BAR 0422 0422 C831472 DNA 100116A  
L BAR U /

\* L BAR 3420 3420 C889909  
L BAR

\*\* BLACK JACK 21 C817059 DNA 40A  
SCHELL RANCH U 1/2 BLD 7093A

\*\* 033 C940453 DNA US4056844  
COTTAGE FARM U 1/2

\*\* OASIS 655 C828198 DNA NE01231650  
COTTAGE FARM U 1/2 BLD 7628A  
WPR'S CHICK MAGNET 1427 C1043912 DNA 41817021828  
WALLEN PRAIRIE RANCH U 1/2

WPR'S NEXT BIG THING 7121 C1094703  
WALLEN PRAIRIE RANCH

WPR'S SMOKIN HOT 1522 C1058640 DNA 41817023341  
WALLEN PRAIRIE RANCH U 1/2

DAM HCCC SHORTCAKE 2002 C1131537  
HUSTLIN' C CATTLE COMPANY

DW'S RED BULL 803 C957045  
DARRYL WORLEY

MISS CJ 1507 1507 C1049734  
CLARK JONES

1216/12 C1017342  
FOUR B RANCH U /

EPDS											ULTRASOUND EPDS			INDEXES	
	CED	BW	WWT	YWT	MILK	MCE	MWWT	SC	STAY	AFC	REA	% IMF	RIB FAT	\$T	\$M
EPD	3.08	0.2	32	40	2	2.40	18.18642	0.20	1.25	0.07	0.02	-0.09	-0.019	82.78	15.66
ACC	0.08	0.32	0.33	0.32	0.20	0.04	0.00	0.26	0.09	0.04	0.27	0.27	0.26		

### INDIVIDUAL PERFORMANCE RECORDS

	BW	WW	YW	Scrotal	REA	%IMF	Rib Fat	Rump Fat
Ratio	*	*	*		*	*	*	*
Contmp	1	1	1		1	1	1	1
Adj. Trait	86		891		7.95	3.140	0.25	0.490



## CAVE SPRINGS BEEFMASTERS - BRED HEIFER

ID #: 923  
BREEDER: MASON CHAMBERS  
BBU #: C1188404  
DOB: 11-10-23  
COLOR: DARK RED MUL  
SAFE: CAIN'S PINNACLE - C1130780

DON'T MISS THIS DARK RED GIRL. SHE IS DEEP BODIED AND STRAIGHT TOPPED. AI BRED SAFE TO CAIN'S PINNACLE HE IS POLLED WITH A RIBEYE OF 18.71 AND A IMF OF 3.0. ALSO LOW BIRTHWEIGHT.

SIRE WPR'S DIRTY HARRY 8111 C1115199  
WALLEN PRAIRIE RANCH

WPR'S CAPONE 1333 C1033266 DNA US400649482  
WALLEN PRAIRIE RANCH U 1/1

WPR'S HEY JACK 1127 C1008605  
WALLEN PRAIRIE RANCH

WPR'S BOMBHELL 1042 C997931 DNA US400649473 ZHD50K  
WALLEN PRAIRIE RANCH U 1/1

WPR'S KRYPTONITE 1208 C1021003 DNA US400175410  
WALLEN PRAIRIE RANCH U 1/2

WPR'S 1497 1497 C1047065  
WALLEN PRAIRIE RANCH U 1/2

WPR'S THE WHOLE SHABANG 1222 C1020986 DNA US400175401  
WALLEN PRAIRIE RANCH U 1/2

\*\* WPR'S THE TOTAL PACKAGE 7595 C954388 DNA US9001055021  
L BAR U 1/2

CAVE SPRINGS REMINGTON 315 C1060874  
CAVE SPRINGS BEEFMASTERS

\*\* WPR'S SUPERMODEL 0964 C988254 DNA US4058456  
WALLEN PRAIRIE RANCH U 1/1

DAM CAVE SPRINGS REMI 518 C1107442  
CAVE SPRINGS BEEFMASTERS

\*\* TABASCO 3018K10 C821734 DNA 525673A  
THE HOMESTEAD U / BLD 7091A

CAVE SPRINGS TABBY 416 C1076184  
CAVE SPRINGS BEEFMASTERS

SHE'S A LEGACY 426/8 C972594 DNA US400106847  
COLLIER FARMS U 1/2

EPDS											ULTRASOUND EPDS			INDEXES	
	CED	BW	WWT	YWT	MILK	MCE	MWWT	SC	STAY	AFC	REA	% IMF	RIB FAT	\$T	\$M
EPD	1.08	2.4	35	46	11	3.19	28.252995	0.72	2.29	0.07	0.25	-0.35	-0.057	87.73	22.72
ACC	0.15	0.43	0.37	0.38	0.13	0.03	0.00	0.21	0.05	0.03	0.37	0.42	0.36		

### INDIVIDUAL PERFORMANCE RECORDS

	BW	WW	YW	Scrotal	REA	%IMF	Rib Fat	Rump Fat
Ratio	102.0	99	96.0		99.0	56.0	77.0	62.0
Contmp	4	2	2		2	2	2	2
Adj. Trait	65	568	847		10.59	1.490	0.17	0.190



## JUSTIN AND KIM RYALS - OPEN HEIFER

ID #: 24134  
BREEDER: JUSTIN AND KIM RYALS  
BBU #: C1192435  
DOB: 4-22-24  
COLOR: RED  
DNA: 41322059908 SV

THIS HEIFER IS OUT OF WPR MISSOURI BOOT  
LEGGER C1121291, SHE HAS AN ADJUSTED IMF OF  
3.4, SOLID RED, AND IS VERY DOCILE.

SIRE WPR'S MISSOURI BOOTLEGGER 1934 C1121291 DNA 111422033187.00  
WALLEN PRAIRIE RANCH

WPR'S CHICK MAGNET 1427 C1043912 DNA 41817021828  
WALLEN PRAIRIE RANCH U 1/2

\*\* WPR'S THE TOTAL PACKAGE 7595 C954388 DNA US9001055021  
L BAR U 1/2

\*\* 033 C940453 DNA US4056844  
COTTAGE FARM U 1/2

EMS FIRE HOUSE 261 C1023726 DNA US9001082247  
EMMONS RANCH U /

1645 C1080896 DNA US400737196  
BAILEY FARM U /

\*\* TIGER TIME 477/9 C985393 DNA US40002603  
COLLIER FARMS U 1/2  
KID ROCK 4218 C1053295 DNA 82715063300  
FRENZEL

769 C1095469 DNA NE01207707  
LAIRMORE

\* LL MISS COLORADO 021 021 C997041 DNA NE01215315  
LAIRMORE

DAM VINSON 043 043 C1134088  
VINSON

0693 C991066  
L BAR

VINSON 460 460 C1049249  
VINSON

034 C1000597  
VINSON

EPDS											ULTRASOUND EPDS			INDEXES	
	CED	BW	WWT	YWT	MILK	MCE	MWWT	SC	STAY	AFC	REA	% IMF	RIB FAT	\$T	\$M
EPD	3.91	0.4	30	42	7	2.84	22.332466	0.11	2.55	-0.76	0.41	-0.09	-0.029	85.58	16.02
ACC	0.15	0.43	0.39	0.30	0.13	0.03	0.00	0.20	0.05	0.03	0.24	0.25	0.21		

### INDIVIDUAL PERFORMANCE RECORDS

	BW	WW	YW	Scrotal	REA	%IMF	Rib Fat	Rump Fat
Ratio	104.0	107	*		*	*	*	*
Contmp	5	3	1		1	1	1	1
Adj. Trait	70	531	676		9.53	3.430	0.18	0.270



ID #: 4R 2491  
BREEDER: JUSTIN AND KIM RYALS  
BBU #: C1192436  
DOB: 1-20-24  
COLOR: RED  
DNA: 41322059911 SV

THIS HEIFER IS POLLED AND SOLID RED, SHE IS OUT  
OF WPR MISSOURI BOOTLEGGER C1121291. HER  
ADJUSTED IMF IS 2.7 AND A REA OF 10.34.

SIRE WPR'S MISSOURI BOOTLEGGER 1934 C1121291 DNA 111422033187.00  
WALLEN PRAIRIE RANCH

WPR'S CHICK MAGNET 1427 C1043912 DNA 41817021828  
WALLEN PRAIRIE RANCH U 1/2

\*\* WPR'S THE TOTAL PACKAGE 7595 C954388 DNA US9001055021  
L BAR U 1/2

\*\* 033 C940453 DNA US4056844  
COTTAGE FARM U 1/2

EMS FIRE HOUSE 261 C1023726 DNA US9001082247  
EMMONS RANCH U /

1645 C1080896 DNA US400737196  
BAILEY FARM U /

\*\* TIGER TIME 477/9 C985393 DNA US40002603  
COLLIER FARMS U 1/2  
WPR'S CUTTING EDGE 2110 C1021026  
WALLEN PRAIRIE RANCH U 1/1

3416 C1074236  
STULTS RED BEEFMASTERS

RED PERFECTION 3413 C1031080  
STULTS RED BEEFMASTERS

DAM TRIPLE1 C20 C20 S25297  
4R RANCH

DH 907 H907 C1033606  
DIAMOND HOLLOW

121 F50274  
4R RANCH

BASE 11 11 B70231  
4R RANCH

EPDS											ULTRASOUND EPDS			INDEXES	
	CED	BW	WWT	YWT	MILK	MCE	MWWT	SC	STAY	AFC	REA	% IMF	RIB FAT	\$T	\$M
EPD	3.77	0.3	31	44	8	2.59	23.916603	0.24	0.69	0.13	0.50	-0.05	-0.025	88.94	17.91
ACC	0.13	0.38	0.23	0.21	0.09	0.03	0.00	0.15	0.04	0.03	0.16	0.17	0.15		

### INDIVIDUAL PERFORMANCE RECORDS

	BW	WW	YW	Scrotal	REA	%IMF	Rib Fat	Rump Fat
Ratio	98.0		*		*	*	*	*
Contmp	3	1	1		1	1	1	1
Adj. Trait	76	635	767		9.78	2.760	0.16	0.210





PO BOX 3790, Bryan, TX 77805 • 210-732-3132 • [www.beefmasters.org](http://www.beefmasters.org)

**APPLICATION FOR MEMBERSHIP**  
(NAME FRANCHISE & HOLDING BRAND CONTRACT)

Application is hereby made for membership in Beefmaster Breeders United (BBU) in the name of

**Registered Account Name/Membership Name:** \_\_\_\_\_

**\*Mandatory Field\***. (NOTE: Membership Name is permanent; change is limited/restricted.) This is the name that determines your placement in the membership directory and this is used to sort memberships in alphabetical order by last name. This name prints on certificates.

This application is hereby made for a (Check One): ☐ Lifetime ☐ Active ☐ Associate (do not currently own cattle) ☐ Junior (under 21 years as of January 1)

(Check one) This is a ☐ Corporation ☐ Partnership ☐ Firm or Individual

I (We) hereby make application for the **Prefix Name:** \_\_\_\_\_ **\*Mandatory Field\*** and will apply this Prefix Name, if accepted, to BEEFMASTER cattle of which I am (we are) the breeder and/or first owner. I (We) agree to notify BBU annually, with payment of dues, as to whether I am (we are) still breeding BEEFMASTERS and using this Prefix Name. If I (we) do not so notify BBU, I (we) authorize BBU to discontinue my (our) use of this Prefix Name. (does not apply to Lifetime) A **Unique** name in the system. Many members use their ranch name (A C FARMS). You may choose to use your membership name. Both the Membership Name and Prefix Name will print on the certificates. This can be up to 25 characters long, including spaces and Prefix Name is permanent; change is limited/restricted.

I (We) hereby make application for the **Animal ID Prefix:** \_\_\_\_\_ **\*Mandatory Field\*** and will apply this Animal ID Prefix, if accepted, to BEEFMASTER cattle of which I am (we are) the breeder and/or first owner. I (We) agree to notify BBU annually, with payment of dues, as to whether I am (we are) still breeding BEEFMASTERS and using this Animal ID Prefix. If I (we) do not so notify BBU, I (we) authorize BBU to discontinue my (our) use of this Animal ID Prefix. (does not apply to Lifetime) This prefix must be a minimum of two (2) characters and up to a maximum of eight (8) characters (including spaces). Your Animal ID Prefix can only be a combination of letters and/or numbers, symbols or punctuation are NOT allowed. The Animal ID Prefix will always be associated with an animal's name, regardless of a name change. The Animal ID Prefix will be unique to each membership. EXAMPLE: CRO

I (We) will use the following Holding Brand: \_\_\_\_\_ (please sketch)

I (We) hereby authorize the following **Designated Signers:** \_\_\_\_\_ **\*Mandatory Field\*** to exercise all rights and privileges of this membership and, no person other than that named may act for this membership until the BBU Executive Vice President has been notified in writing that another name is being substituted for the above and receipt of notification has been acknowledged in writing. **You (member signing up) will be the primary signer. We recommend at least one other person to be listed. In the case you are not able to conduct business, the secondary signer would be able to. You may list a spouse, children, ranch manager. Junior applicant must have parents/legal guardians listed as their designated signers.**

I (We) hereby authorize the following **Secondary Signers:** \_\_\_\_\_  
**These secondary signers cannot change membership but can process work.**

I (We), if elected to membership, agree to be governed by the By-Laws, Rules and Regulations of Beefmaster Breeders United, as amended from time to time, and hereby acknowledge receipt of the current By-Laws, Rules and Regulations.

I (We) hereby affirm the above and foregoing is true and correct to the best of my (our) knowledge and belief.

\_\_\_\_\_  
**\*Signature and Title of Applicant(s) \*Mandatory Field\***

\_\_\_\_\_  
**date**

\_\_\_\_\_  
Spouse's First Name (if applicable)

\_\_\_\_\_  
**\*Mailing Address (Box No. or Street) \*Mandatory Field\***

\_\_\_\_\_  
**\*City, State & Zip Code \*Mandatory Field\***

\_\_\_\_\_  
**\*E-Mail Address \*Mandatory Field\***

(Primary) \_\_\_\_\_ (Secondary) \_\_\_\_\_  
Area Code/Telephone No. **\*Mandatory Field\***

Ranch Address: \_\_\_\_\_

\_\_\_\_\_

**JUNIOR Membership Information**  
(**\*Mandatory Fields\***)

\*Junior Applicant Date of Birth: \_\_\_\_\_

Junior Applicant School Grade: \_\_\_\_\_

\*Names of Parent(s) or Legal Guardian(s):  
\_\_\_\_\_  
\_\_\_\_\_

The above membership dues are renewable every January and include an annual subscription to *The Beefmaster Cowman*, the official publication of BBU. Note, only one (1) monthly issue of *The Beefmaster Cowman* will be mailed per household. Please allow up to 1-2 weeks for processing new memberships. **All \*mandatory\* fields MUST be filled out and payment received to process the membership application.**

Active & Associate Renewal Dues	
January	\$125

Junior Renewal Dues	
January	\$60

First Time New Member Dues	
Junior	\$60
Associate-no cattle	\$60
Active	\$60

LET'S BE SOCIAL



# ReproLogix™

REPRODUCTIVE TECHNOLOGIES

American Owned & Operated

## EXCLUSIVE SALE INCENTIVE

FOR ANY FEMALES PURCHASED IN  
THE *POWER & PERFORMANCE SALE*

SPECIAL IVF PACKAGE INCLUDES:

- 2 WEEKS OF FREE BOARDING
- NO ASPIRATION FEES FOR IVF PROCEDURES

## OUR SERVICES

- IN VITRO FERTILIZATION (IVF)
- EMBRYO TRANSFER
- BRED RECIPIENT PROGRAM
- REVERSE SORT
- DONOR MANAGEMENT



SCAN TO FIND A  
REPROLOGIX™ SATELLITE  
LOCATION NEAR YOU

WHY  
WHEN YOU CAN  
MULTIPLY?

620.223.1726 | 844.813.2697 | REPROLOGIX.COM

THE LOGICAL CHOICE IN REPRODUCTIVE TECHNOLOGIES



# 3G CATTLE

## Sales & Consultation

P. O. Box 304 ▪ Franklin, GA 30217  
(979) 229-6563 ▪ [threeg1990@yahoo.com](mailto:threeg1990@yahoo.com)

US POSTAGE  
PAID  
PERMIT #40  
FIRST CLASS  
FRANKLIN  
GEORGIA

**FIRST CLASS MAIL**  
**DATED MATERIAL**