

2025

Louisiana Beefmaster Breeders Association

Spring Sale & Futurity



SATURDAY • 11 AM

APRIL 5, 2025

C. Woodrow DeWitt Sr. Livestock Show Facility
LSU Ag Center, 100 Gregg Marshall, Alexandria, LA 71302



LBBA President
Cullin Smith
409/779-9872

LBBA Vice President / Co-Sale Chairman
Shane Johnson
337/658-3785

Co-Sale Chairman
Kendall McKenzie
985/335-7123

Accommodations (Mention LA Beefmasters):
Fairfield Inn 318-449-9000 (Register by 3/3/25)
Home2Suites 318-704-6450 (Register by 3/20/25)
Courtyard Alexandria 318-445-2415 (Register by 3/20/25)

Schedule of Events:

Thursday, April 3
Cattle Arrive
Friday, April 4
12 Noon - Cattle Ready for Viewing
2 pm - Futurity
4 pm - Sale Committee &
Board of Directors Meeting
6 pm - Fun Auction & Supper

www.DVAuction.com
(402) 316-5460



65 LOTS

Bulls
3-N-1s / Pairs
Bred Cows
Bred Heifers
Open Heifers
Donated Semen

3G CATTLE
Sales & Consultation

Sale Manager:
Three G Sales & Service
Mike Green
P.O. Box 304
Franklin, GA 30217
(979) 229-6563 Mobile
threeg1990@yahoo.com
www.3GCattleSales.com

Auctioneer
Anthony Mihalski, Sr.
210/415-0888

*We invite you to Louisiana
to enjoy great food, fun and
Beefmaster fellowship!*



CHAMPION GENETICS



OUR SERVICES

- **BULL COLLECTION**
- **SEMEN & EMBRYO STORAGE**
- **DEER COLLECTION**
- **A.I. SERVICES**
- **I.V.F.**
- **EMBRYO TRANSFERS**
- **CONVENTIONAL COLLECTIONS**
- **SHIPPING & RECEIVING**

OFFERING
A.I. SCHOOL
TRAINING

(903)567-4044 | CANTON, TX

WWW.CHAMPIONGENETICS.COM

SWINGING B RANCH



KREGER RANCH



McALESTER

MAGNITUDE

TETON

LUCKENBACH

GENETIC INVESTMENT



May 17, 2025 | 10:30 am
Tenroc Ranch | Salado, TX

**Offering over 75 head of Open Heifers, Bred Heifers,
Donor Prospects, Semen and Embryos.**

INVESTING IN GENETICS OF:

McAlester, Magnitude, Summit, Teton, Luckenbach, Revolution, Peterbilt,
Performance Model, Bentley, Genesis, Yellowstone, The Fix, Solution,
Sugar Britches & Dream Catcher

SALE SCHEDULE:

Wednesday through Friday All Day -

View Sale Cattle

Friday, 6:30pm - Dinner

Saturday Morning - View Sale Cattle

Saturday, 10:30am - Genetic Inv. Sale

- *Make plans and room reservations early -*

Salado Holiday Inn Express 254-947-4004

Salado Super 8 254-947-5000

* Room blocks under GENETIC INVESTMENTS *

For More Info:



Trey & Mona Scherer
979-203-1656
treyscherer@yahoo.com

Bruce Robbins | 210-861-5136
Mike Green | 979-229-6563
Anthony Mihalski | 210-415-0888
Clay Howell - Swinging B Manager
830-591-4497
clayhowellswingingb@yahoo.com



SALE BROADCAST LIVE ON-LINE

PREMIER LIVE STOCK AUCTIONS
BROKER/REGULATED

www.premierlivestockauctions.com

swingingbranch.com  **kregerranch.com**

Goldman EQUIPMENT



Hayward Voiselle

Sales Representative

E-Mail: hvoiselle@goldmangreen.com

P.O. Box 5563 (71307)
4425 MacArthur Drive
Alexandria, LA 71302

318-442-8875
Fax: 318-442-8877
Cell: 318-359-9273

H Bar *Ranch*

6.7.25

INAUGURAL SALE | HILLISTER, TX

OFFERING SOME OF THE BREED'S BEST:
OPEN, BREDS, PAIRS, DONOR PROSPECTS, EMBRYOS, SEMEN



Trey Scherer
Consultant/Sale Manager
979-203-1656
www.StrategyCattle.com

H Bar
Ranch

Greg Hendrix
936-328-0925 | greg@hendrixmachineryllc.com





JAMIE PERKINS

jamiiep@southern-ps.com

337-654-4581

PO BOX 1195
WESTLAKE, LA 70669

He owns the cattle on a thousand hills. We are one of those hills.



Developing superior genetics to enhance both the breed and our herd, as well as to support the success of our customers' herds.

Herd Sire



CHRK881G

(CHRK First Class X CHRK Black Lady)

9 traits in top 25% of breed

5 traits in top 15% of breed

REA 11.90 IMF 3.740

Polled

- Conformation
- Performance
- Predictability
- Quality

Donor



CJ2084

(CJ's Game Changer X Miss CJ 34/16)

8 traits in top 35% of breed

5 traits in top 4% of breed

REA 14.89 IMF 5.360

Homozygous Black

Polled

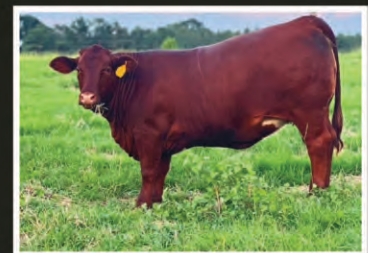

Custom Collection Services

- Quality Semen Processing
- Semen Shipping and Storage
- CSS Export Testing
- Domestic & International Shipping
- Climate Controlled Housing for Year Round Collection
- Sexed Semen



Continental Genetics

Family Owned & Operated

7651 Airline Highway, Livonia, LA 70755

James F. Chenevert, Jr., Owner: 225.637.2697 or 225.978.0801

jchenevert@continentalgenetics.com

- BIRTHPLACE OF -

MCK FLINT ROCK 142
C1103594



BULLS AND FEMALES ALWAYS FOR SALE

- ALSO HOME OF -

MCK NEW TESTAMENT 115
C1084744

MCKENZIE'S BEEFMASTERS

KENDALL & VIVIAN MCKENZIE

985-335-7123 • 57426 Hilltop Church Rd. • Angie, LA 70426

4 G FARMS

ANTHONY GRAYSON

601-507-3221 • 624 SCR 121 • Raleigh, MS 39153



BCF BEEFMASTERS

Brock Clay

(601) 917-9291

www.brockclayfarm.com

93 Keytown Road

Brockclay@lauderdale.k12.ms.us

DeKalb, MS 39328



Josh Jenkins
(985) 515-7865





Beefmaster



Clay & Jackie Lott
727-224-0524

TC

**THICKETY
CREEK**

BEEFMASTER



HI-LINE RANCH BEEFMASTERS

Debbie Cheatham - Manager

Grand Saline, TX

972-979-8556

debbie.cheatham@proforma.com

Quality Heifers and Bred Cows for Sale.

Jones Beefmasters & Cottage Farms

Southern Tradition XXV

Saturday June 28, 2025 - @ 10:00 AM @ Jones Beefmasters in Savannah TN



50
years
ANNIVERSARY

**Lowell, Rick, Scott,
Abe, Owen and Derick Stonecipher**
971 Old Bells Road, Jackson, TN 38305
Owen Mobile 731.607.5223
owenstonecipher@gmail.com

DAIGLE FARMS

Beefmaster Cattle

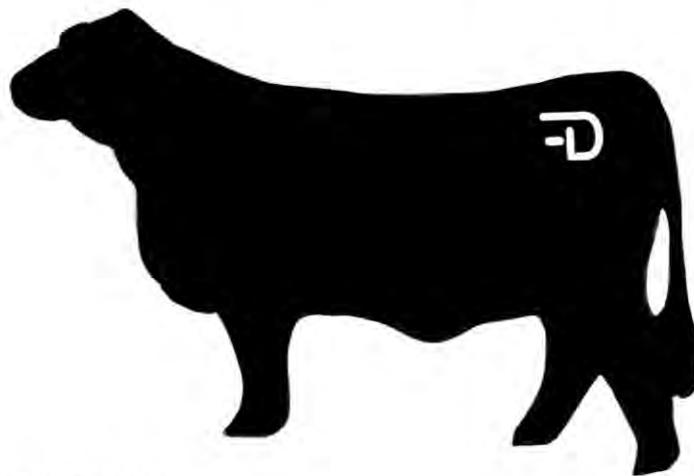

Jarett Daigle
225-323-2094

Allie LeBlanc
225-235-4504

daiglefarm1@gmail.com

SPLIT S FARMS

RICHARD STATSER
CANTON, TX

Phone: 214-662-2953

Email: richard.statser@gmail.com

Registered Beefmasters – Emmons Bloodlines
 Quality Black Seedstock Available

JLW

LIVESTOCK SERVICES LLC

EQUINE A.I. SEMEN COLLECTION

BOVINE A.I.

FREEZING, STORAGE &

SHIPPING

BOVINE CARCASS ULTRASOUND

Jim Williams • 318.332.8759
 Loretta Williams • 318.332.2727
 Matthew Williams • 318.332.2605

3231 Hwy 156 | Saline, LA 71070

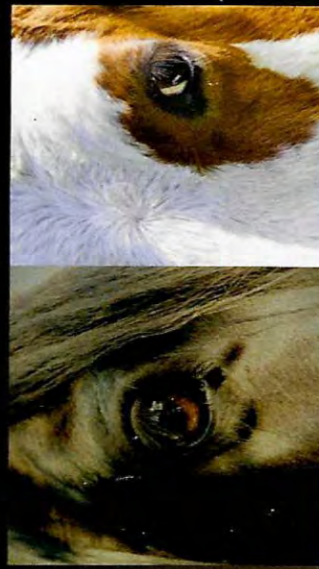

SEMEN DRAWING



WPR JESSE JAMES

EMBRYO DRAWING



C1014548



C1034370
CHRK RUGER RED LABEL

Fontenot 3D
 Est.  1916
Beefmasters

John R. Fontenot
 3093 Vidrine Road
 Ville Platte, LA 70586
 (337)831-4353
 Fontenot3d@gmail.com
 Fontenot 3D Ranch (FB)

Keene's Ranch

318.419.2545 / samuelskeene@five.com

154 Hester Ln. Jena, LA 71342

Rosefield
BEEFMASTERS

318.316.2104 / jimmy.keene57@gmail.com

2092 Cowart St. Jena, LA 71342



Bar M

BEEFMASTERS
HIGH-QUALITY SEED STOCK
BEAUMONT, TEXAS

JC "Chuck" Mazoch

409.656.2693

Brock Smith

Beefmasters

337-764-0720



JENNINGS, LA

Kubota

Bob Nelson
Owner

NELSON TRACTOR COMPANY

3594 Front Street

Winnsboro, LA 71295

318-435-4402



BUSH HOG

4 J Beepmasters

Shane Johnson

135 Doc Johnson Rd Pitkin, LA 70656

337-658-3785

Beauregard Physical Therapy Clinic



309 S. Washington Avenue
DeRidder, LA 70634

(337) 462-6097

(337) 462-0531 Fax

Office Hours

Mon - Fri 8:00 - 5:00

DVAuction
Broadcasting Real-Time Auctions

Never Miss An Auction Again!
Watch & Bid online for FREE!

**Visit www.DVAuction.com
and Register Today!**

For General Questions Please Contact Our Office:
(402) 316-5460 or support@dvauction.com

FAMILY OWNED &
OPERATED



GCROSS BEEFMASTERS
"Raising kids with animals."

Jake & Natalie Guillory
2425 Everton Rd.
Mamou, LA 70554
Phone: 337-789-1747
E-mail: in.theshowbox@gmail.com
Like us on Facebook!

EST. 2020



Will & Brittney Walker
318-312-9168
264 Kisatchie Trace Jena, La 71342
walker87@gmail.com

Ingram Ranch

Beefmasters

Bobby & Denise Ingram



Contact Us

Phone number: 512-332-1665
Email: tufffish12@yahoo.com



Dock House Services



Wholesale Crawfish:

- Buy/Sell
- Field Run
- Washed
- Washed & Graded

318-794-4559

Open 7 Days a Week

**Three Crosses Ranch
Beefmasters**

Wesley & Kimberly Bush - DeRidder, Louisiana
337-463-3112



Office Hours By Appointment

Marshall S. Mouliere, D.V.M.

Ashley R. McNeal, D.V.M.

Troy B. Spencer, D.V.M.

7701 Highway 1 Mansura, LA 71350
Telephone: (318) 253-7560 Fax: (318) 253-7805



O'NEAL'S FEEDERS SUPPLY, INC.
Employee Owned

Kevin W. McGee
Dealer and Commercial Sales

Cell: (318) 306-9803
Office: (337) 463-8665
Fax: (337) 463-6270
kmcgee@arrowfeeds.com



115 East Fourth Street
Post Office Box 307
DeRidder, LA 70634
arrowfeeds.com



- Fertilizer • Lime • Custom Blending
- Farm Chemicals • Farm Seeds • Soil Testing
- Custom Application • Lawn & Garden Seeds



Cutting edge Hay and Forage Equipment

(337) 463-5558
HighlandGrowers.com

112 East 4 St. DeRidder, La 70634

MapleWind

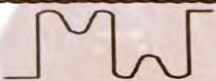

BEEFMASTERS

MapleWind Beefmasters
318-349-1858
 dustin.mcann@gmail.com



Diamond M
Beefmasters

James & Megan McKee

337-718-9944

337-718-9900

738 Fullerton Blacktop Rd
Pitkin, LA 70656

Follow us on Facebook



LOUISIANA BEEFMASTER BREEDERS ASSOCIATION – MEMBERSHIP

738 FULLERTON BLACKTOP ROAD
PITKIN, LOUISIANA 70656

Please place or renew your membership in LBBA by completing and mailing this form along with a check in the amount of \$35.00 payable to LBBA to the provided address.

Ranch Name: _____

Member/Spouse Name: _____

Mailing Address: _____

City: _____ State: _____ Zip: _____

Email: _____ Phone: _____

I am enclosing a donation for the LBBA Scholarship Fund.

I am requesting an application for the LBBA Scholarship.

President - Cullin Smith

Vice President - Shane Johnson

Secretary/Treasurer - Megan McKee

Board of Directors

**Landon McKee, Jake Guillory, Colt Carpenter,
Kendall McKenzie, Geary McKenzie, Chad King,
Anthony Grayson, Brock Clay, Jimmy Keene**

Sale Terms and Conditions

EPD's are only accurate at the time of printing and can change.

Bidding: Each animal will be sold to the highest bidder without reserve.

Bidding Dispute: The Auctioneer in charge will settle any dispute as to bids, and his decision on such matters shall be final.

Cash Sale: All sales are for cash unless satisfactory credit arrangements, including any possible reservation of security interest by the seller, have been made with the seller prior to sale. The failure of a member buyer to pay the appropriate party the sale amounts when due may constitute a cause for exclusion from BBU pursuant to Article I, Section 10 of the BBU Bylaws.

Buyer's Risk at the Time of Sale: The risk of loss and injury of each animal passes to the buyer as soon as it is sold.

Certificates of Registration: A transferred certificate of registration must be furnished by the seller free of charge to the buyer for each animal **within 45 days** following the later of either the date of sale or upon the receipt of full payment. Bbu certificates are now paperless and can be downloaded by the buyer through DIGITAL BEEF.

Health Guarantees: Unless otherwise announced, the seller guarantees that all animals are eligible for interstate shipment as required by applicable federal and state regulations.

Announcements: If there is any inconsistency in information in terms of the sales materials (e.g. sale catalog, supplemental sheets, sale day announcements, 1) sale day announcements will control over both the supplement sheet and the sale catalog, and 2) the supplement sheet will control over the sale catalog.

Identification Responsibilities: 1) Prior to the sale, the seller must ensure that each animal has a readable permanent identification mark (tattoo, hot-iron brand or freeze brand) corresponding to its registration identification and 2) The buyer must check all permanent identification marks for accuracy upon possession and report any discrepancies to the seller immediately.

Artificial Insemination (AI) Certificates and Embryo Transfer (ET) Bills of Sale: AI certificates and ET bills of sale will be the responsibility of the seller.

Conformance with Registration Guarantees: 1) The seller guarantees that all sold animals are registered in accordance with the rules of BBU and 2) The seller guarantees to the buyer that all sold animals conform to the registration certificate as entered in the Herd Book of BBU.

Official BBU Information: All existing available official BBU information, including calf source, service sire and/or potential service sires (registration numbers) and performance data must be included in the final sales catalog.

Pedigree, Performance and Genetic Information Guarantees: The seller guarantees to the buyer that: 1) the pedigree, performance data and genetic information, as represented in any sales materials (including sale catalog, supplemental sheet or sale day announcement), are accurate; and, 2) all information from the BBU database is accompanied by an accurately stated "as of" date. The absence in any sales materials of a specific designation on the pedigree of an animal does not establish that the animal in question is not a carrier of such genetic defect.

Breeding Guarantees:

1) The seller guarantees that all animals are breeders, with the exception of: (a) calves under 12 months of age at the time of the sale; (b) animals shown after the sale has occurred (in such cases, the breeding guarantees, if any, will be those guarantees as are agreed upon between the seller and the buyer); (c) animals who suffer injury or disease following the sale; (d) animals administered any super ovulation drug or growth hormone after purchase; and, (e) animals subjected to gross negligence by or willful misconduct on the part of the buyer.

2) Bulls eighteen (18) months or older are guaranteed by the seller to have passed a Bull Breeding Soundness Evaluation (BSE) and to have been certified a satisfactory potential breeder by a licensed veterinarian within forty-five (45) days prior to sale date. Results of the BSE must be reported on a fully completed official form and attached to the health papers required for the sale.

3) If within one-hundred twenty (120) days from the date of sale, the bull has failed to pass a BSE certified by a licensed veterinarian, buyer must send seller written notification of the failure of the test within one-hundred and twenty (120) days from the date of sale and include the BSE test results. Within sixty (60) days after seller's notification of the failed BSE test, buyer and seller shall identify a mutually agreeable licensed veterinarian or technician certified by a licensed veterinarian to perform another BSE on the bull at the buyer's expense. The results of the test shall be deemed final and conclusive of this matter and binding on buyer and seller. If, in the opinion of said veterinarian or technician, the bull is unable to pass a BSE and be confirmed a satisfactory potential breeder, he shall so certify in writing to the seller and the buyer which shall include the official form used by the Society of Theriogenology or the official BBU BSE form. In such event the buyer may return the bull to the farm of seller, provided the bull is in good condition and in compliance with the health requirements of the seller's state, for a refund of the full purchase price. The acceptance of the refund of the full purchase price shall in any case be deemed full satisfaction and settlement of the matter. The seller and buyer shall bear equally all reasonable and necessary transportation expenses that are incurred in returning the animal to seller.

Unless otherwise agreed by the buyer and the seller, the seller makes no guarantees with respect to the ability to freeze semen.

4) Females younger than twenty-four (24) months of age can be sold as open. Females sold as open are guaranteed by seller to be open. Any female is considered a breeder if she is certified to be pregnant by a licensed veterinarian at the time of sale and/or has a nursing calf at side with no further fertility guarantee. Cows (including donor cows) with calves at side six (6) months or older must be certified to be pregnant by a licensed veterinarian.

5) "Safe-in-calf" females are guaranteed by the seller to have been examined by a competent veterinarian or reproductive technician and determined to be safe-in-calf by examination or other proven method (e.g., ultrasound, pregnancy blood tests, and rectal palpation). "Served" females are not guaranteed to be in calf. "Exposed" females have been exposed but are not guaranteed to be in calf. "Open" females are guaranteed by the seller to be without calf.

6) A Donor female (unless otherwise agreed by the buyer and the seller) is a female: (a) that has been used in an embryo transfer program and shall not be guaranteed to be a breeder after the date of the sale, (b) that is not guaranteed to be a breeder after the date of the sale, when that female is to be used, or attempted to be used, in an embryo transfer program.

7) The seller makes the following guarantees with respect to all "pregnant recipients": (a) that the female is pregnant, (b) that the resulting calf is of the pedigree represented, and (c) that the resulting calf is of the sex represented (if so represented).

Flushes and Time Requirements: A flush consists of all viable embryos, transferred or frozen, received from a female as the result of the administration of any super ovulation drug. The sale of a flush or resulting pregnancies must specify in the sale catalog the number of pregnancies guaranteed by seller and the disposition of any other pregnancies resulting from the flush, the disposition of any frozen embryos resulting from the flush and any additional charge for the recipient cows. The maximum time for the delivery of the guaranteed results must be specified along with a payment schedule. Non-delivery or only partial delivery by the specified time by the seller will result in a pro-rata refund of all monies paid by the buyer for such flush or pregnancies not delivered.

Disclosure of Prior Procedures: The seller must disclose in the catalog or from the block any circumcision or other surgical alteration of any underline of any male or female known to the seller and of any single egg or super-ovulation flush of any female known to the seller.

Semen: Unless otherwise agreed by the buyer and the seller (with respect to the sale of semen), the seller makes no guarantees with respect to the performance or characteristics of such semen and the buyer is purchasing such semen "as is."

Embryos Embryos being offered for sale will be sold "as is" unless the seller provides additional guarantees.

Clones: Only BBU replication cell-cloned animals shall be eligible for registration and eligible to sell. Genetically modified animals shall not be eligible for registration and cannot sell. Cloned animals shall be guaranteed by the seller to be breeders under the same terms of the agreement for females and bulls. Any additional guarantees with respect to clones shall be by separate agreement between buyer and seller.

No Sex Guarantees: There are no representations as to the sex of offspring unless the seller makes a specific guarantee that offspring will be of a particular sex.

Disclosure or Retention of Genetic Materials: If seller retains any genetic materials of an animal being sold that can be used for cloning, the seller must disclose such fact to any potential buyers prior to the sale.

Privileges of Return or Adjustment Options:

1) With the exception of any applicable transportation expenses described herein, a seller shall never be liable to a buyer for an amount greater than the original selling price of any animal sold under these Sales Terms and Conditions.

2) Unless otherwise stated, all claims for adjustment or refund must be made in writing to the seller within 180 days following the sale of the animal in question.

3) If an animal is claimed to be a non-breeder, the animal may be returned to the seller if it is in good condition and complies with the health requirements of the seller's state. At the option of the buyer, the seller may issue a credit to the buyer for use in a future purchase or provide an animal of equal value subject to the approval of buyer. If the buyer exercises either such option, the claim shall be deemed fully and satisfactorily resolved. However, in the event that the buyer requests a refund of the purchase price, the seller may, at its option, either issue a refund of the full purchase price or, shall have 180 days from the date the animal is returned to the seller's farm to conduct a trial to demonstrate the returned animal is a breeder. Refund of the full purchase price or demonstrated proof that the animal is a breeder during the test trial shall be deemed full satisfaction and settlement of the claim. Any expense incurred for transporting an animal claimed to be a non-breeder will be the responsibility of the buyer, except that the seller will be responsible for transportation costs in excess of the distance between the buyer's farm and the location where the sale took place. If the seller proves the animal to be a breeder, it will be the obligation of the to take delivery of the animal and pay for all transportation expenses.

4) If a female sold as "safe in calf" proves not to be in calf, the seller must make a satisfactory adjustment on the purchase price to the buyer or, at the buyer's option, refund the purchase price upon return of the animal to the farm of the seller. Any claim for adjustment or refund under this paragraph must be in writing to the seller within 180 days of the sale of the animal in question.

5) If a female represented as "safe in calf" to a certain bull at the time of sale proves to have been bred to a different bull, the seller must make a satisfactory adjustment on the purchase price to the buyer or, at the buyer's option, refund the purchase price upon return of the animal to the farm of the seller. Any claim for adjustment or refund under this paragraph must be made in writing to the seller within 180 days of the birth of the calf.

6) If a female sold as "open" proves to be with calf, the buyer may return the animal to the farm of the seller prior to calving for a refund of the full purchase price or for another animal of equal value, whichever is acceptable to the buyer. Seller is responsible for all transportation expenses.

7) If an animal is sold and subsequently becomes ineligible for registration under the rules of BBU for reasons other than incorrect parentage, the seller must make a satisfactory adjustment on the purchase price to the buyer, or at the option of the buyer, refund the purchase price upon the return of the animal to the farm of the seller.

8) If an animal (including the offspring of a pregnant recipient) is sold and through parentage verification is proven to have incorrect parentage, as represented by the animal's certificate of registration, and for which correct parentage can be determined, the seller is obligated to make a satisfactory adjustment on the purchase price to the buyer or, at the buyer's option, refund the purchase price upon the return of the animal to the farm of the seller. Any claim for adjustment or refund under this paragraph must be made in writing to the seller on or before the second anniversary of the date of the sale.

9) If the resulting calf of a pregnancy is not of the sex represented at the time of the sale, the seller is obligated to make a satisfactory adjustment on the purchase price to the buyer or, at the buyer's option, refund the purchase price upon the return of the animal to the farm of the seller. Any claim for adjustment or refund under this paragraph must be made in writing to the seller on or before the first anniversary date of the sale.

10) Unless stated otherwise, all transportation expenses incurred will be the responsibility of the buyer, except that the seller will be responsible for transportation costs in excess of the distance between the buyer's farm and the location where the sale took place.

Genetic Defects and Factors: Required Disclosures Relating to Certain Test Results or Potential Carrier Status of an Animal:

1) In advance of any sales of an animal, the seller shall have the affirmative duty to notify any potential buyer of any test results in which an animal for sale has tested positive (under a test and at a laboratory approved by BBU) as a carrier of any genetic defect or genetic factor recognized by BBU.

2) The seller guarantees that a bred female will not produce a calf with an inherited deformity occurring in Bovine for a period of nine months following date of sale.

Miscellaneous:

1) The above terms and conditions of sale constitute a contract between the buyer and the seller and are equally binding upon both parties. Each sale or resale of an animal constitutes a separate transaction.

2) Neither BBU nor any director, officer, employee or representative of BBU or any of its related entities shall be liable in any way with respect to a transaction conducted under these Sales Terms and Conditions; nor shall BBU, its directors, officers, employees or representatives be responsible in any way for enforcing the terms and conditions of any agreement between a buyer and a seller. Each buyer and seller agree to hold BBU, its directors, officers, employees, representatives and related entities harmless from all damages, expenses, claims, losses and other liabilities associated with a transaction conducted under these Sales Terms and Conditions.

3) No sponsor, sale manager, or other person connected with the management of a sale shall be liable in any way with respect to transactions conducted under these Sales Terms and Conditions.

4) These sale terms and conditions and all rights, obligations and duties arising hereunder and all disputes arising hereunder will be construed in accordance with, and governed by, the laws of the state in which the sale occurs, without giving effect to such state's choice of law rules.

5) UNLESS OTHERWISE EXPRESSLY STATED IN THESE SALE TERMS AND CONDITIONS OR ANY OTHER WRITTEN AGREEMENT BETWEEN THE PARTIES RELATING TO THE SALE OF BEEFMASTER, BEEFMASTER ADVANCER, E6 OR UPGRADING CATTLE UNDER THESE SALE TERMS AND CONDITIONS, SELLER MAKES NO OTHER WARRANTIES, EXPRESS OR IMPLIED, INCLUDING ANY IMPLIED WARRANTY OF MERCHANTABILITY OR FITNESS FOR A PARTICULAR PURPOSE, EVEN IF SUCH PURPOSE IS KNOWN TO THE PARTIES. THE REMEDIES PROVIDED IN THESE SALE TERMS AND CONDITIONS ARE THE EXCLUSIVE REMEDIES OF THE BUYER, OR ANY PARTY CLAIMING THROUGH THE BUYER, AND UNDER NO CIRCUMSTANCES WILL THE SELLER BE LIABLE FOR ANY INCIDENTAL, INDIRECT, SPECIAL, CONSEQUENTIAL, PUNITIVE OR EXEMPLARY DAMAGES UNDER ANY INDEMNITY PROVISION OR OTHERWISE.

CONSIGNORS INDEX

ANGE, MICHAEL & JOHN, 3A BEEFMASTERS, IOWA, LA.....	28,29,30,31
BROUSSARD, RYAN, BROUSSARD FARMS, MARION, LA.....	32
CLAY, BROCK & MCMANUS, SHELDON, DE KALB, MS.....	13
CLAY, BROCK & CISSY, DE KALB, MS.....	19,27,33
CUPP, KELLY, CUPP'S C BAR C, WOLFE CITY, TX.....	15,24
DAIGLE, JARETT, DAIGLE FARMS, PRAIRIEVILLE, LA.....	3,34,35
GRAYSON, ANTHONY, 4G FARMS, RALEIGH, MS.....	20,36
GUILLORY, JAKE, G CROSS CATTLE FARM, MAMOU, LA.....	37
JENKINS, JOSH, CLR FARMS, FRANKLINTON, LA.....	6,7
JOHNSON, SHANE & LOGAN, 4J BEEFMASTERS, PITKIN, LA.....	17,21
LANDRY, PRO VENTURES, OPELOUSAS, LA.....	2,4,25,38,39
LOTT, CLAY & JACKIE, LCLB, BRONSON, FL.....	40,41,42,43
MANUEL, LEE, MANUEL BROTHERS, OAKDALE, LA.....	44
MAZUCH, CHUCK, BAR M LAND & TIMBER, BEAUMONT, TX.....	5,14
MCANN, DUSTIN, MAPLE WIND FARM, TROUT, LA.....	45,46
MCKEE, JAMES & MEGAN, MCKEE'S DIAMOND M, PITKIN, LA.....	11,47
MCKENZIE, GEARY & ANN, 5M, FRANKLINTON, LA.....	48,49,50
MCKENZIE, KENDALL & VIVIAN, MCKENZIE BEEFMASTERS, ANGIE, LA.....	51
MCMANUS, SHELDON, LAKE CHARLES, LA.....	18,22,52
MORAN, FRED & MARY, GREENSBURG, LA.....	8,9,12
MORGAN, RODNEY, RUBE SPRINGS FARM, JASPER, TX.....	53AB
ROMERO, CANAAN, MAURICE, LA.....	16
SEEKER, RICK, BRENHAM, TX.....	1,26
SMITH, BROCK & BUTCH CASEY, JENNINGS, LA.....	23
SMITH, CULLIN, THICKETY CREEK FARM, ORANGE, TX.....	54
VOISELLE, HAYWARD, 2V RANCH, LLC, SIMMESPORT, LA.....	55,56,57
WILLIAMS, PEYTON, TAYLOR, LA.....	10

DONATED SEMEN

	UNITS	NAME	BBU #	DONATED BY	STORED AT
A	10	EMS KING GEORGE	C1037114	EMMONS RANCH	EBS
B	5	LRB LEDGER	C1164642	JOHN SUMMERFORD	EBS
C	10	EMS FIRE HOUSE	C1023726	SYNDICATE	COTTAGE FARM
D	10	RED BAYOU	C990090	SYNDICATE	EBS
E	10	L BAR GRAN LEGADO	C1153590	LORENZO LASATER	EBS
F	10	ML JAMES BOND	C1157225	ROGER HOLDEN	EBS
G	10	NG BRETT	C1157055	NEXTGEN	COTTAGE FARM
H	10	COVER BOY	C1080401	TY AGEE	COTTAGE FARM
I	5	MCK FLINT ROCK	C1103594	KENDALL & VIVIAN MCKENZIE	COTTAGE FARM
J	10	DREAM RYDER	C1077067	BROCK & CISSY CLAY	COTTAGE FARM
K	10	7C 11-2- HONDO	C1132377	FRED & MARY MORAN	GREEN, LEWIS & ASSOCIATES, COVINGTON, LA
L	10	L2 RED HAWK	C843994	FRED & MARY MORAN	GREEN, LEWIS & ASSOCIATES, COVINGTON, LA



RICK SEEKER - OPEN HEIFER - FUTURITY

C1181604

ID: M22
BREEDER: DOUG SANFORD

DOB: 3-11-24
COLOR: LT RED WUL

CF SUGAR BEAR 933 C977252 DNA 42916251063
COTTAGE FARM

** L2 CAPTAIN SUGAR 12/02 C857153 DNA 134A
L TWO RANCH U 1/2 BLD 7526A

CERTAINLY, A FEMALE WITH PROVEN GENOTYPE. LINE BRED OASIS WITH A SHOT OF L2 GREAT CARMENETT & CARMELITTA FROM A SUPER MILKING FAMILY EVIDENT BY HER 644 WW. GREAT YEARLING OF 923#. DNA 922005575 SV

SIRE SFD SUGAR BEAR H01 H01 C1140145 DNA 3116070171
SANFORD RANCH

** OASIS 655 C828198 DNA NE01231650
COTTAGE FARM U 1/2 BLD 7628A

SCHNEIDER 0481 0481 C994584 DNA US90000911253
SCHNEIDER & SONS U 1/1

SFD SCHNEIDER 701 701 C1125955
SANFORD RANCH

8-16 C977155

L & F RANCH
** INFINITY 120/96 C706197 DNA 6315081539
L TWO RANCH U 1/2 BLD 5956A

CF ADRENALINE 170 C965778 DNA US3000940
COTTAGE FARM

** OASIS 655 C828198 DNA NE01231650
COTTAGE FARM U 1/2 BLD 7628A

DAM SEARCHER 5/7 C1083457
FOUR B RANCH

** CAVALIER 19/5 C617557 DNA US400649593
LYR-CY U 1/2 BLD 5679A

CARMELITTA 16/05 C918099 DNA 333194A
L TWO RANCH U / BLD BBU309

CARMENETT 15/00 C809951 DNA 116A
L TWO RANCH U 1/2 BLD 7065A

EPDS											ULTRASOUND EPDS			INDEXES	
	CED	BW	WWT	YWT	MILK	MCE	MWWT	SC	STAY	AFC	REA	% IMF	RIB FAT	\$T	\$M
EPD	3.39	0.5	18	19	9	3.17	17.702206	0.01	-3.21	-0.56	-0.30	-0.00	-0.027	45.57	14.88
ACC	0.29	0.31	0.31	0.31	0.17	0.17	0.00	0.28	0.18	0.17	0.28	0.31	0.26		

INDIVIDUAL PERFORMANCE RECORDS								
	BW	WW	YW	Scrotal	REA	%IMF	Rib Fat	Rump Fat
Ratio			*		*	*	*	*
Contmp	1	1	1		1	1	1	1
Adj. Trait		644	923		9.33	3.140	0.36	0.460



PRO VENTURES BEEFMASTERS - OPEN HEIFER - FUTURITY

C1192778

ID: PV 403
BREEDER: PRO VENTURES

DOB: 2-29-24
COLOR: RED MUL

CF BROCK 450/3 450/3 C1029120 DNA US400134255
COLLIER FARMS

** VISION 905 905/7 C955655 DNA 42916249966
COLLIER FARMS U 1/2

AT FIRST GLANCE, YOU CAN SEE BRAVADO WRITTEN ALL OVER THIS POWER PACKED HEIFER. YOU HAVE TO LOVE THE WAY BRAVADO STAMPS HIS PROGENY WITH BIG HIND QUARTERS, FANCY FRONTS, AND GREAT BALANCE.

SIRE CF BRAVADO 373/5 C1073659 DNA 41318112972
COLLIER FARMS

RED ESSENCE 129/07 C951388 DNA US4057496
L TWO RANCH U /

126/6 C696045
BRYAN RANCH
** BETTY'S LAST 45/1 C859593 DNA US400106838
DIAMOND W

34/3 C554449
DIAMOND W
L2 MAX L2139/09 C981376 DNA US4039464
L TWO RANCH

MAXED OUT 2015 C1068131
TYLER GWOSDZ U /

CHEROKEE MAIDEN 0613 C1027339
TYLER GWOSDZ

DAM FR 983 983 C1132783
FARM AND RANCH U /

** MAVERICK 17/557 C951166 DNA 31819115773
LYSSY & SONS U 1/2

FR 766 766 C1039003
FARM AND RANCH

FR 524 524 C979670
FARM AND RANCH

EPDS											ULTRASOUND EPDS			INDEXES	
	CED	BW	WWT	YWT	MILK	MCE	MWWT	SC	STAY	AFC	REA	% IMF	RIB FAT	\$T	\$M
EPD	5.76	-1.3	15	10	7	2.78	14.76432	0.13	-1.87	-0.15	-0.26	-0.14	-0.050	28.22	18.15
ACC	0.12	0.23	0.22	0.20	0.12	0.06	0.00	0.15	0.06	0.06	0.18	0.17	0.17		

INDIVIDUAL PERFORMANCE RECORDS								
	BW	WW	YW	Scrotal	REA	%IMF	Rib Fat	Rump Fat
Ratio	107.0	97						
Contmp	4	4						
Adj. Trait	64	594						



DAIGLE FARMS - OPEN HEIFER - FUTURITY - POLLED

C1187037

ID: 0724 LE
BREEDER: JARETT DAIGLE

DOB: 2-20-24
COLOR: DUN

CJ'S JUSTICE J100 C984049
CLARK JONES
CJ'S GAME CHANGER 1316 C1040746 DNA NE00341476
CLARK JONES

BRINDLE BABY OF SOUL 7222 C945889 DNA US4081341
CAIN

A THICK, POWERFUL HEIFER WITH GREAT EPD'S. SHE HAS QUICKLY BECOME ONE OF OUR FAVORITE CALVES.

SIRE MR CJ 1965 1965 C1127450 DNA NE01771751
CLARK JONES

* EMS RING OF FIRE 130 C1005473 DNA US400097987
EMMONS RANCH

MISS CJ 19/17 19/17 C1085451 DNA 123015084844
CLARK JONES

* CJ'S DIAMOND EMERALD 7/13 C1032081 DNA NE01771503
CLARK JONES

** TABASCO 3018K10 C821734 DNA 525673A
THE HOMESTEAD U / BLD 7091A

** FUSION 578/3 C907807 DNA US3000510
COLLIER FARMS U 1/2 BLD 9293A

** PHANTOM'S DIAMOND 119/9 C805455 DNA 900A
J M BLD 9166A

DAM SG CAJUN HONEY 1511 C1066003
SALLIE GUIDRY

13/0 C997777 DNA US9001337531
V - SEVEN

CF 357/3 3357 C1023768 DNA US400134301
COLLIER FARMS

CF 643/1 643/1 C1010295 DNA US400134463
COLLIER FARMS U 1/2

EPDS											ULTRASOUND EPDS			INDEXES	
	CED	BW	WWT	YWT	MILK	MCE	MWWT	SC	STAY	AFC	REA	% IMF	RIB FAT	\$T	\$M
EPD	4.29	-0.5	34	46	11	2.70	28.174515	0.63	0.52	-1.26	0.06	0.26	-0.020	96.77	25.39
ACC	0.15	0.43	0.40	0.30	0.15	0.04	0.00	0.22	0.07	0.04	0.23	0.23	0.21		

INDIVIDUAL PERFORMANCE RECORDS								
	BW	WW	YW	Scrotal	REA	%IMF	Rib Fat	Rump Fat
Ratio	97.0	104						
Contmp	4	4						
Adj. Trait	68	616						



PRO VENTURES BEEFMASTERS - OPEN HEIFER - FUTURITY - POLLED C1192779

ID: PV 404
BREEDER: PRO VENTURES

DOB: 2-19-24
COLOR: RED

CF DREAM CATCHER 914 C977250 DNA 41318083950
COTTAGE FARM
WB SOLUTION 67/6 C1079021 DNA US400797628
WAYNE BRYANT

** LOGAN'S BENGAL BABY 134/0 C987338 DNA US400134459
COLLIER FARMS U 1/1

OFFERING A POLLED, BROODY, POWER PACKED HEIFER BY CF UNICO, ONE OF THE HOTTEST SIRES IN THE BREED. TAKE ADVANTAGE OF THIS RARE OPPORTUNITY TO SET YOUR HERD ON THE RIGHT PATH FOR SUCCESS!

SIRE CF UNICO 219/1 C1156916 DNA 9518022515
COLLIER FARMS

CF RIPTIDE 875/3 C1045544 DNA US400255150
COLLIER FARMS

CF BEBE 795/7 7795 C1094922 DNA US400566085
COLLIER FARMS

SUGAR SHANA 645-6 C928728 DNA US400106895
NELSON-UMPHREY U /
FABULOUS LAS VEGAS 911 C967567 DNA US90009480
COTTAGE FARM

LUCKY LAS VEGAS 16/3 C1026986 DNA US9002168155
RANCHO TRES HIJOS LP U 1/3

** 89/0 C990474
RANCHO TRES HIJOS LP U 2/3

DAM RTH 2055 2055 C1136754
RANCHO TRES HIJOS LP U /

COLONEL TOM 31/0 C989984 DNA US9002168154
RANCHO TRES HIJOS LP U 1/2

34/6 C1067330 DNA US9001515397
RANCHO TRES HIJOS LP U 1/1

** 16/5 C914488
RANCHO TRES HIJOS LP U 1/2

EPDS											ULTRASOUND EPDS			INDEXES	
	CED	BW	WWT	YWT	MILK	MCE	MWWT	SC	STAY	AFC	REA	% IMF	RIB FAT	\$T	\$M
EPD	1.42	2.4	47	58	7	2.90	30.01097	0.88	-2.31	-1.26	0.18	-0.02	-0.025	113.26	28.22
ACC	0.12	0.23	0.23	0.20	0.10	0.06	0.00	0.14	0.07	0.06	0.18	0.19	0.17		

INDIVIDUAL PERFORMANCE RECORDS								
	BW	WW	YW	Scrotal	REA	%IMF	Rib Fat	Rump Fat
Ratio	97.0	103						
Contmp	4	4						
Adj. Trait	71	627						



BAR-M - OPEN HEIFER - FUTURITY - POLLED

C1192608

ID: BAR-M 8-24
BREEDER: BAR M LAND & TIMBER

DOB: 2-12-24
COLOR: BLACK

0/38 C994776 DNA NE01592624
SALT CREEK BEEFMASTERS

BUSTER 7002 7002 C1092997
BUSTER

SUPERIOR BLACK POLLED FEMALE HEIFER WITH \$T IN TOP

10% OF BREED AND \$M IN TOP 30%. 8 EPD TRAITS IN THE TOP SIRE RIDGEWAY R137 R137 C1148314

50% OF THE BREED. TAKE HER HOME! DNA NE 05825258

RBF
RIDGEWAY R137 R137 C1148314

773 C962572
BUSTER

4024 C919032
FOUNDATION BEEFMASTERS

BUSTER 437 437 C1046973
BUSTER

449 C906927
BUSTER
CJ'S JUSTICE J100 C984049
CLARK JONES

CJ'S GAME CHANGER 1316 C1040746 DNA NE00341476
CLARK JONES

BRINDLE BABY OF SOUL 7222 C945889 DNA US4081341
CAIN

DAM 946 C1108251
COTTAGE FARM

** CF SUGAR BRITCHES 040 C940465 DNA US40035365
COTTAGE FARM

513 C1037537
J TWO U 1/2

MISS CJ 634 634 C934215 DNA US400134773
CLARK JONES U 1/2

EPDS											ULTRASOUND EPDS			INDEXES	
	CED	BW	WWT	YWT	MILK	MCE	MWWT	SC	STAY	AFC	REA	% IMF	RIB FAT	\$T	\$M
EPD	2.85	0.8	40	59	8	3.17	28.03304	0.98	0.67	-1.09	0.54	0.35	-0.002	121.28	21.48
ACC	0.13	0.37	0.35	0.27	0.13	0.03	0.00	0.14	0.05	0.03	0.22	0.23	0.20		

INDIVIDUAL PERFORMANCE RECORDS								
	BW	WW	YW	Scrotal	REA	%IMF	Rib Fat	Rump Fat
Ratio	96.0	104						
Contmp	2	2						
Adj. Trait	68	607						



CLR FARMS - OPEN HEIFER - FUTURITY - POLLED

C1186853

ID: CLR 07
BREEDER: CLR FARMS

DOB: 2-7-24
COLOR: RED WUL

* BLACK BAYOU 1071/3 C892444 DNA 83Y60
CHANNAROCK FARM U 1/2 BLD 8891A

SLICK POLLED HEIFER WITH THE PERFECT STRUCTURE TO
BE A GREAT COW LIKE HER MOTHER. GENTLE AND READY TO
BREED. THE TOP & BOTTOM SIDE ARE THE PERFECT
COMBINATION.

SIRE EMS FIRE HOUSE 261 C1023726 DNA US9001082247
EMMONS RANCH U 7

BONFIRE 8038 C968248 DNA 40513134886
EMMONS RANCH

* EMS AMAZING ACE 630 C930525 DNA 40513134840
EMMONS RANCH

EMS STYLISH JEZZY 849 C957225 DNA 40513134803
EMMONS RANCH

BLACK CAVALIER 19/4 C888745 DNA US3000919
HARROD FARMS U / BLD 8508A

RED SUGAR R16136 C1081073
ROGER AND CINDY HOLDEN

JEZABELLE 62J8 C801257 DNA 371399A
THE HOMESTEAD U / BLD 6925A
613A C1024643 DNA NE02384917
CAIN

DAM WAYNE2 32521 32521 C1151030
WAYNE & JENNIFER MAYHAN

CR 602 602 C937172
RAINWATER U 1/2

WB BAR NIGHT SKY 4/6 4/6 C1065600
WB BAR RANCH

W B BAR WILD FIRE 127 C1003996
R J R

BUBBA BEAUTY 411 C917886
J & B OWENS FARM

EPDS											ULTRASOUND EPDS			INDEXES	
	CED	BW	WWT	YWT	MILK	MCE	MWWT	SC	STAY	AFC	REA	% IMF	RIB FAT	\$T	\$M
EPD	2.30	0.8	23	33	10	1.81	21.27439	0.33	-2.80	-2.11	0.19	-0.02	-0.027	70.67	13.90
ACC	0.12	0.39	0.38	0.32	0.19	0.04	0.00	0.17	0.08	0.04	0.27	0.27	0.26		

INDIVIDUAL PERFORMANCE RECORDS								
	BW	WW	YW	Scrotal	REA	%IMF	Rib Fat	Rump Fat
Ratio	95.0	102						
Contmp	2	2						
Adj. Trait	67	694						



MORAN BEEFMASTERS - OPEN HEIFER - FUTURITY

C1191711

ID: 6/4
BREEDER: FRED/MARY MORAN

DOB: 1-13-24
COLOR: LT RED

CF 523/6 523/6 C1073793 DNA US400566613
COLLIER FARMS U 2/2

CF DREAM CATCHER 914 C977250 DNA 41318083950
COTTAGE FARM

6/4 IS Sired BY HONDO, THE GRAND CHAMPION BULL AT LIVE

OAK IN 2022. HER DAM IS L2'S CAPTAIN SUGAR BY MS. SIRE 7C 11/20 11/20 C1132377 DNA 11918054066
SEVEN-C ANDERSON CATTLE U /

PRISSY'S BABY. WHAT A DYNAMIC COMBINATION!

* 753/7 C951906 DNA 41817063692
COLLIER FARMS U 2/2

** VISION 905 905/7 C955855 DNA 42916249966
COLLIER FARMS U 1/2

536/15 C1105386
SEVEN-C ANDERSON CATTLE

CF 508/1 508/1 C1010397 DNA 3116043045 ZHD50K
COLLIER FARMS U 1/3
** INFINITY 120/96 C706197 DNA 6315081539
L TWO RANCH U 1/2 BLD 5956A

** L2 CAPTAIN SUGAR 12/02 C857153 DNA 134A
L TWO RANCH U 1/2 BLD 7526A

** SUGAR ANN 45/6 C289536
DOUBLE J J U 1/2 BLD 2936D

DAM 45/15 C1053617
L TWO RANCH

** PAINTED TIGER 3-390 C238565 DNA US3000923
DUNKIN FARMS U / BLD 3081B

MS PRISSY'S BABY 9-33 C995952 DNA MM1043512
T BAR K

PRISSY DREAM 2406 C942478 DNA 596762A
SHOOTIN STAR RANCH

EPDS											ULTRASOUND EPDS			INDEXES	
	CED	BW	WWT	YWT	MILK	MCE	MWWT	SC	STAY	AFC	REA	% IMF	RIB FAT	\$T	\$M
EPD	3.04	1.3	17	26	10	3.29	18.474182	0.17	-4.32	-0.94	-0.10	-0.11	-0.030	57.11	9.50
ACC	0.07	0.26	0.26	0.23	0.13	0.02	0.00	0.14	0.06	0.02	0.19	0.20	0.18		

INDIVIDUAL PERFORMANCE RECORDS									
	BW	WW	YW	Scrotal	REA	%IMF	Rib Fat	Rump Fat	
Ratio									
Contmp	1								
Adj. Trait									



PEYTON WILLIAMS - OPEN HEIFER - FUTURITY

C1185778

ID: 110 BET ON GOLD
BREEDER: COPELAND

DOB: 1-5-24
COLOR: RED

EMS HEADLINER 029 C992850 DNA 40513134810
EMMONS RANCH

RED RYDER 8035 C968245 DNA 123015093145
EMMONS RANCH

SHOW HEIFER DNA 112923022801

SIRE EMS BET ON BUBBA 507 C1053095 DNA 2215065420
EMMONS RANCH

MAGIC COLORS CL022 C874043 DNA 937A
COUNTY LINE LTD. BLD 8794A

* ACE IN THE HOLE 70/3 C898727 DNA 249A
TRENT CROMER U 1/2 BLD 8285A

EMS BET ON BUFF 8062 C978534 DNA SG0000376570
EMMONS RANCH

EMS MISS BUFF 86-6 C638483 DNA 40513134854
DIAMOND M U 1/3 BLD 7699A
CJ'S DREAM ON 21/12 C1025642 DNA US400201610
CLARK JONES

KEEP ON DREAMIN 7770 C1085197
KAYLEE FAITH NELSON

NE'S PAY ME CASH 470 C1038380
CADE CREEK RANCH

DAM NE'S PURE GOLD 054 C1127523
CADE CREEK RANCH

SOULMAN'S IMAGE 443 C911186 DNA 831A US3004239 Z50K
CLARK JONES FARMS U 1/2 BLD 9126A

8054 C978523
EMMONS RANCH

6-050 C754022
NELAZ RANCH U 2/2 BLD 7529A

EPDS											ULTRASOUND EPDS			INDEXES	
	CED	BW	WWT	YWT	MILK	MCE	MWWT	SC	STAY	AFC	REA	% IMF	RIB FAT	\$T	\$M
EPD	3.79	0.3	26	24	9	2.68	21.556652	0.16	-3.03	-2.13	0.13	-0.22	-0.049	51.52	23.63
ACC	0.29	0.41	0.42	0.42	0.16	0.17	0.00	0.30	0.17	0.17	0.39	0.43	0.38		

INDIVIDUAL PERFORMANCE RECORDS									
	BW	WW	YW	Scrotal	REA	%IMF	Rib Fat	Rump Fat	
Ratio	*								
Contmp	1	1							
Adj. Trait	86	583							



BROCK CLAY & SHELDON MCMANUS - OPEN HEIFER - FUTURITY - POLLED C1192185

ID: BC 372 BCF/SM PRINCESS RAVEN
BREEDER: BCF/SM

DOB: 10-29-23
COLOR: BLACK WUL

BONFIRE 8038 C968248 DNA 40513134886
EMMONS RANCH

EMS KING GEORGE 425 C1037114 DNA 40513134892
EMMONS RANCH NO. FOUR

* EMS SMOOTH GEORGIA 0014 C1000244 DNA 40513134821
EMMONS RANCH

THIS IS A STYLISH CLASSY HEIFER THAT WE CO-OWN WITH MR. SHELDON MCMANUS. FRONT PASTURE KIND THAT IS AN EMS PRINCE HARRY DAUGHTER. GREAT HEIFER FROM GREAT SIRE AND DAM.

SIRE EMS PRINCE HARRY 890 C1110151 DNA 2215066274
EMMONS RANCH NO. FOUR

EMS CAPTAIN BRITCHES 1103 C1012021 DNA 40513134811
J TWO U 1/3

EMS PISTOL ANNIE 422 C1037102 DNA US9001082431
EMMONS RANCH

EMS BUFF'S SUGAR PIE 923 C982288 DNA SG0000208064
EMMONS RANCH

* BLACK BAYOU 1071/3 C892444 DNA 83Y60
CHANNAROCK FARM U 1/2 BLD 8891A

RED RYDER 8035 C968245 DNA 123015093145
EMMONS RANCH

* EMS AMAZING ACE 630 C930525 DNA 40513134840
EMMONS RANCH

DAM SM RAVEN RYDER 3091 C1143273
SHELDON MC MANUS

** BLACK JACK 21 C817059 DNA 40A
SCHELL RANCH U 1/2 BLD 7093A

WR ROXIE'S RACHEL 57/12 C1023558 DNA US400649456 ZHD50K
SHAWN LEVI SKAGGS

WR ROXIE 23/9 C983213 DNA US400045671
BLUE RIBBON

EPDS											ULTRASOUND EPDS			INDEXES	
	CED	BW	WWT	YWT	MILK	MCE	MWWT	SC	STAY	AFC	REA	% IMF	RIB FAT	\$	\$M
EPD	2.61	1.1	27	33	13	1.95	26.648281	0.42	1.01	-2.19	0.28	-0.04	-0.033	70.37	23.18
ACC	0.06	0.26	0.26	0.24	0.13	0.03	0.00	0.15	0.07	0.03	0.20	0.20	0.19		

INDIVIDUAL PERFORMANCE RECORDS								
	BW	WW	YW	Scrotal	REA	%IMF	Rib Fat	Rump Fat
Ratio	*							
Contmp	1	1						
Adj. Trait	60	553						



BAR-M - EXPOSED HEIFER - FUTURITY C1192605

ID: BAR-M 3923
BREEDER: BAR-M LAND & TIMBER
EXPOSED: MCK 300 2/1 - 3/30
C1187393

DOB: 10-15-23
COLOR: DUN

J & K 1001 1001 C993059 DNA US9001264732 ZHD50K
J & K CATTLE CO

SUMMIT 5306 5306 C1068252 DNA US3008411 ZHD50K
F & M CATTLE CO.

0714 C995332 DNA NE00469660
M & M CATTLE COMPANY

EXCELLENT FEMALE FOR ANY PROGRAM HILLTOP MATERNAL BREEDING WITH CAIN HORIZON STRONG SIRE GENETICS. STRONG MATERNAL EPD'S. BRED TO POWERFUL RED POLLED MCK BULL. DNANE 05825233

SIRE CAIN HORIZON 611F3 OF 5306 611F3 C1108537 DNA US400812820
CAIN

CASEY 4-35 4-35 C902794 DNA 6315084800
CASEY U / BLD 9004A

CAINS MS 4-35CSY 611X 611X C998741 DNA US400653748
CAIN

* 6-11 C934853 DNA US400653791

CASEY
** LOGAN 62M27 C883222 DNA 322220A
THE HOMESTEAD U 1/2 BLD 7960A

10-13 C1032377
HILLTOP RANCH U /

914-7 C952375 DNA US9001329330
HILLTOP RANCH U 2/1

DAM 525-6 C1067626
HILLTOP RANCH

** CLASSIC COTTON 89/135 C380077 DNA 339125A
MONTGOMERY PROPERTIES INC U 1/3 BLD 3640A

372-4 C1046238
HILLTOP RANCH U /

* 985 C987471 DNA 42916251070
EMMONS RANCH U /

EPDS											ULTRASOUND EPDS			INDEXES	
	CED	BW	WWT	YWT	MILK	MCE	MWWT	SC	STAY	AFC	REA	% IMF	RIB FAT	\$	\$M
EPD	5.49	-0.4	28	40	8	3.58	22.572388	0.57	0.16	-0.59	0.64	-0.00	-0.034	83.78	18.07
ACC	0.15	0.45	0.45	0.44	0.14	0.03	0.00	0.22	0.05	0.03	0.43	0.49	0.41		

INDIVIDUAL PERFORMANCE RECORDS								
	BW	WW	YW	Scrotal	REA	%IMF	Rib Fat	Rump Fat
Ratio	108.0	100	105.0		104.0	91.0	78.0	94.0
Contmp	12	11	8		8	8	8	7
Adj. Trait	59	594	861		10.43	1.950	0.14	0.290



CUPP'S C BAR C - BRED HEIFER - FUTURITY - POLLED

C1177123

ID: 203-23 PIXIE
BREEDER: KELLY CUPP
SAFE: THE REVEREND
C1145064

DOB: 6-1-23
COLOR: DK RED WUL

CF DREAM CATCHER 914 C977250 DNA 41318083950
COTTAGE FARM
SONNY'S DREAM 69Z C1012548 DNA US400649118
CAIN U 1/2

C BAR C 203-23 PIXIE IS POLLED AND DARK RED WITH A WHITE UNDERLINE MY FAVORITE COLOR SHE IS MODERATE FRAMED DEEP BODIED WITH A STRAIGHT SMOOTH TOP LINE. SHE GOES BACK TO SONNY'S DREAM TOP AND BOTTOM AND IS OUT OF ONE OF OUR PIGGY TOO DAUGHTERS SHE IS BRED TO OUR HERD SIRE THE REVEREND C1145064. RIGHT NOW HE IS THROWING 80% HEIFER CALVES AND WE COULD NOT BE HAPPIER WITH THE RESULTS, WE ARE NOT LETTING MANY OF HIS HEIFERS GO SO HERE IS THE CHANCE TO GET A CALF OUT OF HIM. DNA NE 02944300 PV

SIRE C BAR C103-18 DRAGO 103-18 C1109574 DNA 42916251064
CUPP'S C BAR C RANCH

WO 3244-1 KATE 3244-1 C1036721
WILD OAKS FARM U 2/2

* 6/9 C986058 DNA US400649121
SEEKER

BLACK CAVALIER 19/4 C888745 DNA US3000919
HARROD FARMS U / BLD 8508A

SONNY'S DREAM 69Z C1012548 DNA US400649118
CAIN U 1/2

** 208 S22304
YOUNG U 1/2 BLD 8305A
CF DREAM CATCHER 914 C977250 DNA 41318083950
COTTAGE FARM

DAM C BAR C 8217 PIGLET 8217 C1087220 DNA NE02378677
CUPP'S C BAR C RANCH

* 6/9 C986058 DNA US400649121
SEEKER

** C J'S SOUL MAN 168 C867835 DNA 31815074583
CLARK JONES FARMS U 1/2 BLD 7670A

** PIGGY TOO HF529 C919413 DNA 482169A
HARROD FARMS U 1/1

** MISS PIGGY II 522 C652746
J & D RANCH BLD 5808F

EPDS											ULTRASOUND EPDS			INDEXES	
	CED	BW	WWT	YWT	MILK	MCE	MWWT	SC	STAY	AFC	REA	% IMF	RIB FAT	\$T	\$M
EPD	5.10	0.0	20	35	11	2.72	21.177626	0.15	-1.35	-1.08	-0.48	-0.02	-0.032	73.05	10.89
ACC	0.30	0.47	0.45	0.44	0.15	0.17	0.00	0.27	0.15	0.17	0.44	0.51	0.42		

INDIVIDUAL PERFORMANCE RECORDS								
	BW	WW	YW	Scrotal	REA	%IMF	Rib Fat	Rump Fat
Ratio	97.0	99	95.0		74.0	98.0	71.0	126.0
Contmp	3	3	3		3	3	3	3
Adj. Trait	68	618	746		7.21	3.290	0.18	0.260



CANAAN ROMERO - BRED HEIFER

C1181820

ID: 44/3 BET ON JERSEY
BREEDER: CANAAN ROMERO
SAFE: CF CLASSIC NUECES
C1124384

DOB: 4-27-23
COLOR: BLACK MUL

RED RYDER 8035 C968245 DNA 123015093145
EMMONS RANCH
EMS HEADLINER 029 C992850 DNA 40513134810
EMMONS RANCH

BET-ON-JERSEY HAS LENGTH, BONE, AND STYLE THAT WILL PASS TO HER CALVES. SHE BRED RIGHT TO CF CLASSIC NUECES WHICH WILL TAKE HER CALF IN HER BELLY TO THE NEXT LEVEL.

SIRE EMS BET ON BUBBA 507 C1053095 DNA 2215065420
EMMONS RANCH

MAGIC COLORS CL022 C874043 DNA 937A
COUNTY LINE LTD. BLD 8794A

EMS BET ON BUFF 8062 C978534 DNA SG0000376570
EMMONS RANCH

* ACE IN THE HOLE 70/3 C898727 DNA 249A
TRENT CROMER U 1/2 BLD 8285A

EMS MISS BUFF 86-6 C638483 DNA 40513134854
DIAMOND M U 1/3 BLD 7699A
BONFIRE 8038 C968248 DNA 40513134886
EMMONS RANCH

EMS KING GEORGE 425 C1037114 DNA 40513134892
EMMONS RANCH NO. FOUR

* EMS SMOOTH GEORGIA 0014 C1000244 DNA 40513134821
EMMONS RANCH

DAM HANNAH ABIGAIL 51/1 C1146787
HANNAH BAR RANCH

BLACK LAZER 619 C695578 DNA 385847A
PURVIS FARMS BLD 6190A

MR-SYNERGY LAZER 911/8 911/8 C1104594
HANNAH BAR RANCH

MS INDEPENDENCE 74/6 74/6 C1092484
HANNAH BAR RANCH

EPDS											ULTRASOUND EPDS			INDEXES	
	CED	BW	WWT	YWT	MILK	MCE	MWWT	SC	STAY	AFC	REA	% IMF	RIB FAT	\$T	\$M
EPD	2.59	1.3	32	34	9	2.81	25.080072	0.42	-1.71	-2.30	0.19	-0.15	-0.040	69.64	25.50
ACC	0.15	0.46	0.45	0.44	0.16	0.04	0.00	0.22	0.07	0.04	0.43	0.47	0.41		

INDIVIDUAL PERFORMANCE RECORDS								
	BW	WW	YW	Scrotal	REA	%IMF	Rib Fat	Rump Fat
Ratio	99.5	102	111.0		100.0	79.0	99.0	110.0
Contmp	3	3	3		3	3	3	3
Adj. Trait	64	594	851		8.59	1.800	0.29	0.340



4J BEEFMASTERS - BRED HEIFER - FUTURITY

C1172872

ID: 423 ELSA
 BREEDER: 4J BEEFMASTERS
 SAFE: C BAR C LAGNIAPPE
 C1159925

DOB: 4-18-23
 COLOR: RED

SCHNEIDER 0481 0481 C994584 DNA US9000911253
 SCHNEIDER & SONS U 1/1

404 C903452
 DWIGHT RAMPLEY
 4115 C900477
 FRENZEL

IF YOU LIKE RED, PEDIGREE AND PERFORMANCE HERE IT IS. SIRE 4J CODE RED 4/20 C1127204
 VERY RESPECTFUL REA AND IMF TOPPED OFF WITH A
 PEDIGREE THAT INCLUDES SCHNEIDER 0481, EMS FIRE
 HOUSE, SM BILLY THE KID, VFF OBJECTIVE, AND SPECIAL
 EDITION. NOT TO MENTION BEING BRED TO OUR CRIMSON
 RED HERD SIRE, C BAR C LAGNIAPPE.

EMS FIRE HOUSE 261 C1023726 DNA US9001082247
 EMMONS RANCH U /
 SOR LIPSTICK LETTER 1642 1642 C1099258
 SOUTH OAKS

SM BILLY THE KID 61203 C1085903
 BRYAN MC MANUS

DAM SM 11180 11180 C1150215
 SHELDON MC MANUS

56/0 C998182
 VAUGHN FAMILY FARMS

BF1317 C1031983 DNA 31815094313
 SLASH CREEK
 294Z C1024697 DNA 42916250860
 CAIN

SUGAR 2067 C1018537 DNA 123015085893
 WINDY HILLS

* VFF OBJECTIVE 1197 C841270 DNA USMARC200_BM_0705
 SPEAR RANCHES U 1/1 BLD 7622A

SPECIAL EDITION 658 C930551 DNA 467277A
 EMMONS RANCH

EPDS											ULTRASOUND EPDS			INDEXES	
	CED	BW	WWT	YWT	MILK	MCE	MWWT	SC	STAY	AFC	REA	% IMF	RIB FAT	\$T	\$M
EPD	2.00	0.7	23	37	11	2.13	22.17631	0.01	1.91	-0.67	0.35	-0.03	-0.038	76.88	12.11
ACC	0.12	0.36	0.34	0.34	0.11	0.03	0.00	0.15	0.05	0.03	0.34	0.39	0.32		

INDIVIDUAL PERFORMANCE RECORDS								
	BW	WW	YW	Scrotal	REA	%IMF	Rib Fat	Rump Fat
Ratio	91.4	*	104.0		101.0	92.0	75.0	*
Contmp	3	2	2		2	2	2	1
Adj. Trait	85	699	835		10.59	2.050	0.23	



SHELDON MCMANUS - BRED HEIFER - FUTURITY

C1166925

ID: 223
 BREEDER: 4J BEEFMASTERS
 SAFE: ROCK STAR 8037
 C968247

DOB: 3-24-23
 COLOR: RED

BONFIRE 8038 C968248 DNA 40513134886
 EMMONS RANCH

* BLACK BAYOU 1071/3 C892444 DNA 83Y60
 CHANNAROCK FARM U 1/2 BLD 8891A

AI JULY 17TH, 2024 TO ROCK STAR DUE DATE APRIL 25TH, 2025. SIRE EMS FIRE HOUSE 261 C1023726 DNA US9001082247
 ROCK STAR IS A FLUSHMATE TO EMS BONFIRE 8038. EMMONS RANCH U /

* EMS AMAZING ACE 630 C930525 DNA 40513134840
 EMMONS RANCH

EMS STYLISH JEZZY 849 C957225 DNA 40513134803
 EMMONS RANCH

BLACK CAVALIER 19/4 C888745 DNA US3000919
 HARROD FARMS U / BLD 8508A

TIGER'S ADRENALINE 84/8 C1095096
 MEL JACKSON

JEZABELLE 62J8 C801257 DNA 371399A
 THE HOMESTEAD U / BLD 6925A
 ADRENALINE'S MACHO MAN 23 C1016966 DNA US9001329370
 TOMMY LEE SMITH U 1/2

DAM 4J 121 121 C1143616
 4J BEEFMASTERS

* PUDDIN' 13/1 C1001942
 MEL JACKSON U 2/2

214 C1042252
 4J BEEFMASTERS

L BAR 9132 9132 C982847
 L BAR

L BAR 8012 8012 C956537
 L BAR U /

EPDS											ULTRASOUND EPDS			INDEXES	
	CED	BW	WWT	YWT	MILK	MCE	MWWT	SC	STAY	AFC	REA	% IMF	RIB FAT	\$T	\$M
EPD	3.31	0.3	21	33	9	1.96	19.297993	0.31	-2.18	-1.66	0.24	-0.06	-0.027	69.77	11.36
ACC	0.07	0.29	0.30	0.28	0.19	0.04	0.00	0.17	0.08	0.04	0.25	0.25	0.24		

INDIVIDUAL PERFORMANCE RECORDS								
	BW	WW	YW	Scrotal	REA	%IMF	Rib Fat	Rump Fat
Ratio	97.1							
Contmp	3							
Adj. Trait	80							



BROCK & CISSY CLAY - BRED HEIFER - FUTURITY - POLLED C1176965

ID: BC 359 BCF2 CUTTING GEM
BREEDER: BCF
SAFE: BCF JACK OF DIAMONDS
C1176925

DOB: 3-20-23
COLOR: DK RED WUL

CJ'S DREAM ON 21/12 C1025642 DNA US400201610
CLARK JONES
SM DREAM RYDER 7402 C1077067 DNA NE02113595
SHELDON MC MANUS

SM 5120 5120 C1054417
RILEY MC MANUS U 1/2

RCF DIAMOND CUTTER DAUGHTER OUT OF A HEIFER WE BOUGHT IN THIS SALE SEVERAL YEARS AGO. WE SOLD HER SISTER AS A SHOW HEIFER HERE 2 YEARS AGO COMING BRED TO BCF JACK OF DIAMONDS. PROVEN GENETICS WILL MAKE A GREAT MOMMA COW.

SIRE BCF DIAMOND CUTTER BC270 C1130093
CLAY FARMS

* EMS RING OF FIRE 130 C1005473 DNA US400097987
EMMONS RANCH

MISS CJ 49/16 49/16 C1082260 DNA 123015084169
CLARK JONES

* CJ'S DIAMOND EMERALD 7/13 C1032081 DNA NE01771503
CLARK JONES
** MAVERICK 17/557 C951166 DNA 31819115773
LYSSY & SONS U 1/2

LYSSY'S PINNACLE 92/465 C1027841 DNA US9001075769
LYSSY & SONS U 1/2

* OASIS II - CLONE 969 C997024 DNA US4057545 ZHD50K
COTTAGE FARM

DAM BGE ONYX GEM 2009 C1137245 DNA 9518034897
BGE

** BLACK JACK 21 C817059 DNA 40A
SCHELL RANCH U 1/2 BLD 7093A

EB BLACK GEM 1618 C1067055 DNA 3116072864
EB ROCKING B FARMS

VFF 48/0 48/0 C995314 DNA US400045691
VAUGHN FAMILY FARMS

EPDS											ULTRASOUND EPDS			INDEXES	
	CED	BW	WWT	YWT	MILK	MCE	MWWT	SC	STAY	AFC	REA	% IMF	RIB FAT	\$	\$M
EPD	5.21	-0.5	30	36	10	2.73	25.132114	0.57	-0.99	-1.59	0.11	-0.05	-0.036	74.74	25.22
ACC	0.06	0.24	0.22	0.23	0.11	0.02	0.00	0.13	0.05	0.02	0.21	0.22	0.20		

INDIVIDUAL PERFORMANCE RECORDS								
	BW	WW	YW	Scrotal	REA	%IMF	Rib Fat	Rump Fat
Ratio	*	*	*		*	*	*	*
Contmp	1	1	1		1	1	1	1
Adj. Trait	61		611		6.84	1.880	0.15	0.140



4G FARMS - BRED HEIFER - FUTURITY - SCURS C1188992

ID: 4GF 249
BREEDER: ANTHONY GRAYSON
SAFE: MCK 285
C1190085

DOB: 3-10-23
COLOR: RED

404 C903452
DWIGHT RAMPLEY
SCHNEIDER 0481 0481 C994584 DNA US90000911253
SCHNEIDER & SONS U 1/1

4115 C900477
FRENZEL

REALLY NICE HEIFER OUT OF CAIN 611 H3 OF 0481 (SCHNEIDER 0481 SR). PEDIGREE IS LOADED - SCHNEIDER 0481, SUMMIT, TRIPLE HEAT, & GENESIS. OUTSTANDING EPD'S AND PERFORMANCE NUMBERS. THIS GIRL HAS ALL THE TRAITS TO MAKE A GREAT COW!

SIRE CAIN 611H3 OF 0481 611H3 C1130781 DNA 101819050432
CAIN

SUMMIT 5306 5306 C1066252 DNA US3008411 ZHD50K
F & M CATTLE CO.

CAIN MS 611F5 OF 5306 611F5 C1108546 DNA US400812988
CAIN

CAINS MS 4-35CSY 611X 611X C998741 DNA US400653748
CAIN
SUMMIT 5306 5306 C1066252 DNA US3008411 ZHD50K
F & M CATTLE CO.

MCK REDEMPTION 150 150 C1103596 DNA NE00340638
MC KENZIE'S

82 C1071437 DNA NE00340636
MC KENZIE'S

DAM MCK 220 220 C1129249
MC KENZIE'S

* TRIPLE THREAT 1503/7 C955210 DNA 123015092042
CHANNAROCK FARM U 1/2

72 C1071429
MC KENZIE'S

DELLA 130/6 C933950
CASTLEMAN U 7

EPDS											ULTRASOUND EPDS			INDEXES	
	CED	BW	WWT	YWT	MILK	MCE	MWWT	SC	STAY	AFC	REA	% IMF	RIB FAT	\$	\$M
EPD	6.39	-1.8	27	41	10	2.93	23.318436	0.33	6.00	0.23	0.58	0.21	-0.012	88.10	18.07
ACC	0.14	0.43	0.40	0.40	0.11	0.02	0.00	0.18	0.05	0.02	0.25	0.24	0.21		

INDIVIDUAL PERFORMANCE RECORDS								
	BW	WW	YW	Scrotal	REA	%IMF	Rib Fat	Rump Fat
Ratio	102.0	97	103.0					
Contmp	3	3	3					
Adj. Trait	55	482	709					



4J BEEFMASTERS - BRED HEIFER - FUTURITY - POLLED

C1172871

ID: 123 FRECKLES
 BREEDER: 4J BEEFMASTERS
 SAFE: C BAR C LAGNIAPPE
 C1159925

DOB: 3-6-23
 COLOR: PAINT

BONFIRE 8038 C968248 DNA 40513134886
 EMMONS RANCH
 TVR FORGED BY FIRE 1435 C1043045 DNA US400481090 ZHD50K
 TVR U /
 850 C931483 DNA 467769A
 COTTAGE FARM

DON'T MISS THIS LITTLE BEAUTY. SHE COMES WITH THE CHROME AND EYE APPEAL TO BE A FRONT PASTURE KIND. ADD IN SOME GREAT PERFORMANCE DATA AND A PEDIGREE THAT CONTAINS TOP GENETICS AND BRED TO OUR DEEP CRIMSON RED HERD SIRE, C BAR C LAGNIAPPE.

SIRE TVR'S TITUS 1804 C1100969
 TVR U /
 DAM 707 C1085496
 WINDY HILLS

CF DREAM CATCHER 914 C977250 DNA 41318083950
 COTTAGE FARM
 BF1112 C1000803 DNA US9001686938 ZHD50K
 BAILEY FARM
 717 C950337 DNA US9001686936 ZHD50K
 DUNKIN'S FOUR D U 1/2
 BULLET PROOF 864 C931489 DNA 8928898
 COTTAGE FARM U /
 3044 C1037563
 WINDY HILLS
 DREAMWORKS 66/3 C896591 DNA US9000957519
 PRIOLA U 2/2
 THE PROFESSOR 9015 C783923
 WINDY HILLS U 1/3 BLD 7134A
 PRO RED 3009 C1028514
 WINDY HILLS
 519 C978162 DNA US9000957517
 DUNKIN'S FOUR D U /

EPDS											ULTRASOUND EPDS			INDEXES	
	CED	BW	WWT	YWT	MILK	MCE	MWWT	SC	STAY	AFC	REA	% IMF	RIB FAT	\$T	\$M
EPD	4.70	0.6	17	23	8	2.90	16.787054	-0.00	-4.57	-1.10	-0.18	-0.03	-0.024	52.93	10.84
ACC	0.13	0.37	0.30	0.29	0.09	0.02	0.00	0.11	0.04	0.02	0.28	0.33	0.26		

INDIVIDUAL PERFORMANCE RECORDS								
	BW	WW	YW	Scrotal	REA	%IMF	Rib Fat	Rump Fat
Ratio	114.2	99	96.0		99.0	108.0	125.0	*
Contmp	3	2	2		2	2	2	1
Adj. Trait	68	678	775		10.31	2.430	0.38	



SHELDON MCMANUS - BRED HEIFER - FUTURITY

C1181375

ID: 33 23
 BREEDER: SHELDON MCMANUS
 SAFE: ROCK STAR 8037
 C968247

DOB: 3-3-23
 COLOR: BRINDLE

CF DREAM CATCHER 914 C977250 DNA 41318083950
 COTTAGE FARM
 294Z C1024697 DNA 42916250860
 CAIN
 1629/4 C908208 DNA 339631A
 OCKER CATTLE COMPANY BLD BBU330

AI JULY 17TH, 2024 TO ROCK STAR DUE DATE APRIL 25TH, 2025. ROCK STAR IS A FLUSHMATE TO EMS BONFIRE 8028.

SIRE SM BILLY THE KID 61203 C1085903
 BRYAN MC MANUS
 DAM SM MISS RED BELLE 9410 C1126492
 SHELDON MC MANUS

CF SUGAR BEAR 933 C977252 DNA 42916251063
 COTTAGE FARM
 SUGAR 2067 C1018537 DNA 123015085893
 WINDY HILLS
 5056 C911104 DNA 595524A
 WINDY HILLS U 1/3
 NEW DIMENSION 805 C972446 DNA US4047188
 V - SEVEN U 1/2
 RED BULL 511 511/1 C1010384 DNA US400107651
 COLLIER FARMS U 1/2
 HS HEAVENLY HATTIE 62T14 C958321 DNA 41817063283
 THE HOMESTEAD U 2/2
 ** LOGAN 62M27 C883222 DNA 322220A
 THE HOMESTEAD U 1/2 BLD 7960A
 CF 534/1 534/1 C1004769 DNA US400134456
 COLLIER FARMS U 1/2
 * 701/3 C911281
 COLLIER FARMS U 2/1

EPDS											ULTRASOUND EPDS			INDEXES	
	CED	BW	WWT	YWT	MILK	MCE	MWWT	SC	STAY	AFC	REA	% IMF	RIB FAT	\$T	\$M
EPD	2.60	1.4	21	29	9	2.45	19.602163	-0.05	-0.66	-1.62	0.09	0.11	-0.033	64.47	11.32
ACC	0.15	0.45	0.41	0.41	0.11	0.02	0.00	0.17	0.05	0.02	0.42	0.45	0.40		

INDIVIDUAL PERFORMANCE RECORDS								
	BW	WW	YW	Scrotal	REA	%IMF	Rib Fat	Rump Fat
Ratio	99.0	97	109.0		109.0	198.0	137.0	150.0
Contmp	6	6	5		5	5	5	5
Adj. Trait	63	538	738		8.98	2.370	0.17	0.330



BUTCH CASEY & BROCK SMITH - BRED HEIFER - FUTURITY P317896

ID: 03
BREEDER: BROCK SMITH
SAFE: WPR JESSE JAMES
C1138606

DOB: 1-21-23
COLOR: RED

** L2 CAPTAIN SUGAR 12/02 C857153 DNA 134A
L TWO RANCH U 1/2 BLD 7528A
** CF SUGAR BRITCHES 040 C940465 DNA US40035365
COTTAGE FARM

NICE BF GOLDSTRIKE HEIFER OUT OF A SOLID DAM THAT HAS DONE HER TIME IN THE BREEDING PROGRAMS. NATURAL BRED TO THE (MEAT WAGON) WPR JESSE JAMES (3-4 MONTHS BRED AT SALE TIME). SHOULD HAVE DNA RESULTS BACK BY SALE TIME. I A'D THE DAM OF THIS HEIFER MYSELF AND SHE WAS NOT PUT WITH A CLEANUP BULL. SHE IS A GOLDSTRIKE HEIFER OR MONEY BACK NO QUESTIONS ASKED. DNA PENDING

SIRE BF'S GOLD STRIKE 1506 C1048913 DNA US400210543 ZHD50K
BAILEY FARM U 1/2

** OASIS 655 C828198 DNA NE01231650
COTTAGE FARM U 1/2 BLD 7628A

** PAINTED TIGER 3-390 C238565 DNA US3000923
DUNKIN FARMS U / BLD 3081B

** TIGER TIME 477/9 C985393 DNA US40002603
COLLIER FARMS U 1/2

CLEMENTINE 293L23 C844580 DNA 525670A

THE HOMESTEAD U / BLD 7441A

** CJ'S SOUL MAN 168 C867835 DNA 31815074583

CLARK JONES FARMS U 1/2 BLD 7670A

THE KING OF SOUL 576 C926551 DNA 391030A
CLARK JONES FARMS U 1/2

T. A. MISS COTTON 1402 C872269 DNA 353399A
T. A. U 1/2

DAM 319/10 C1016650
SHELDON MC MANUS

1117/3 C912738

PRICE'S CROSS TIMBERS U /

24/07 C955027
SHELDON MC MANUS

829/04 C913514

SHELDON MC MANUS

EPDS											ULTRASOUND EPDS			INDEXES	
	CED	BW	WWT	YWT	MILK	MCE	MWWT	SC	STAY	AFC	REA	% IMF	RIB FAT	\$T	\$M
EPD	3.16	1.0	16	25	10	2.76	17.346691	0.07	-3.65	-0.81	-0.22	-0.07	-0.024	55.26	8.13
ACC	0.09	0.32	0.31	0.27	0.14	0.03	0.00	0.15	0.07	0.03	0.21	0.21	0.20		

INDIVIDUAL PERFORMANCE RECORDS								
	BW	WW	YW	Scrotal	REA	%IMF	Rib Fat	Rump Fat
Ratio	100.0							
Contmp	1							
Adj. Trait	61							



CUPP'S C BAR C - BULL - FUTURITY - SCURS C1177125

ID: 206-23 SLINGER
BREEDER: KELLY CUPP

DOB: 6-15-23
COLOR: DK RED MUL

** L2 CAPTAIN SUGAR 12/02 C857153 DNA 134A
L TWO RANCH U 1/2 BLD 7526A
CF DREAM CATCHER 914 C977250 DNA 41318083950
COTTAGE FARM

C BAR C 206-23 SLINGER ONE OF THE LAST SONNY'S DREAM SONS OUT OF A MASTERPIECE DAUGHTER CARRIES SEVERAL TRAITS FROM BOTH BLOOD LINES. IF THE PEDIGREE ON THIS DARK RED BULL ISN'T ENOUGH LOOK AT HIS ACTUAL NUMBERS. HE HAS A BW OF 74 LBS A 205 DAY WEIGHT OF 773 YEARLING WEIGHT OF 1180 AND HAS A 15.2 REA. HE CARRIES A LARGE FRAME WITH LOTS OF BONE HE'S SQUARE HIPPED AND STRAIGHT TOPPED HE HAS A CLEAN SMOOTH LOOK TO HIM WITH A GREAT UNDERLINE HE'S THE KIND OF BULL YOU CAN BREED TO A VARIETY OF FEMALES TO GET THE LOOK YOU WANT. DNA AF 02015706 PV

SIRE SONNY'S DREAM 69Z C1012548 DNA US400649118
CAIN U 1/2

** OASIS 655 C828198 DNA NE01231650
COTTAGE FARM U 1/2 BLD 7628A

4/5 C930978

SEEKER

* 6/9 C986058 DNA US400649121

SEEKER

MISS CHOCOLATE MINT 9/4 C914302 DNA US900168685 ZHD50K

SEEKER

L2 CAPTAIN JACK 43/07 C947413 DNA US4039456

L TWO RANCH U 1/2

CF MASTERPIECE 685 C1035927 DNA US400200113
COTTAGE FARM

** OASIS 655 C828198 DNA NE01231650
COTTAGE FARM U 1/2 BLD 7628A

* BLACK BAYOU 1071/3 C892444 DNA 83Y60
CHANNAROCK FARM U 1/2 BLD 8891A

DAM C BAR C RENESMEE 106-18 C1109570 DNA NE02378673
CUPP'S C BAR C RANCH

WO 920-9 BELLA 920-9 C1017530 DNA NE02378629
WILD OAKS FARM U 1/2

LADY SONATA 0920/3 C889206

FIDDLER'S U 1/1

EPDS											ULTRASOUND EPDS			INDEXES	
	CED	BW	WWT	YWT	MILK	MCE	MWWT	SC	STAY	AFC	REA	% IMF	RIB FAT	\$T	\$M
EPD	4.11	0.4	23	36	10	2.96	21.874714	0.33	-1.05	-1.02	-0.10	-0.06	-0.031	74.18	13.60
ACC	0.29	0.42	0.40	0.39	0.22	0.18	0.00	0.29	0.18	0.18	0.36	0.39	0.34		

INDIVIDUAL PERFORMANCE RECORDS								
	BW	WW	YW	Scrotal	REA	%IMF	Rib Fat	Rump Fat
Ratio	*		*		*		*	*
Contmp	1	1	1		1	1	1	1
Adj. Trait	74	773	1209		15.22	1.860	0.22	0.180



PRO VENTURES BEEFMASTERS - BULL - FUTURITY

C1185724

ID: PV 314
BREEDER: PRO VENTURES

DOB: 3-12-23
COLOR: RED

VERY CLEAN MADE BULL - BIG RIB AND MUSCLE, A STOUT
BRAVADO SON. OUT OF OUR "KINDA SPICY 476/1" DONOR.
DNA NE 04028392 PV

SIRE CF BRAVADO 373/5 C1073659 DNA 41318112972
COLLIER FARMS

CF BROCK 450/3 450/3 C1029120 DNA US400134255
COLLIER FARMS

** VISION 905 905/7 C955655 DNA 4291624996
COLLIER FARMS U 1/2

RED ESSENCE 129/07 C951388 DNA US4057496
L TWO RANCH U /

126/6 C696045
BRYAN RANCH

** BETTY'S LAST 45/1 C859593 DNA US400106838
DIAMOND W

34/3 C554449
DIAMOND W
CF DREAM CATCHER 914 C977250 DNA 41318083950
COTTAGE FARM

WB SOLUTION 67/6 C1079021 DNA US400797628
WAYNE BRYANT

** LOGAN'S BENGAL BABY 134/0 C997339 DNA US400134459
COLLIER FARMS U 1/1

DAM CFR KINDA SPICY 476/1 C1150823 DNA 21121059030
C F RANCHES

** FUSION 578/3 C907807 DNA US3000510
COLLIER FARMS U 1/2 BLD 9293A

* CF PRETTY PEPPER 141/7 C968140 DNA 41817064089
COLLIER FARMS

** MISS PEPPER JACK 74/5 C928645 DNA 495489A
T FIVE U 1/2

EPDS											ULTRASOUND EPDS			INDEXES	
	CED	BW	WWT	YWT	MILK	MCE	MWWT	SC	STAY	AFC	REA	% IMF	RIB FAT	\$T	\$M
EPD	4.85	-0.9	28	24	9	2.33	22.666653	0.48	-0.43	-0.17	-0.24	-0.08	-0.046	53.45	28.86
ACC	0.29	0.41	0.42	0.44	0.17	0.17	0.00	0.32	0.17	0.17	0.50	0.56	0.49		

INDIVIDUAL PERFORMANCE RECORDS								
	BW	WW	YW	Scrotal	REA	%IMF	Rib Fat	Rump Fat
Ratio	101.0	104			108.0	97.0	121.0	90.0
Contmp	5	4	1		3	3	3	3
Adj. Trait	70	613	894		9.34	1.780	0.17	0.190



RICK SEEKER - BULL - FUTURITY

C1171594

ID: 12/3
BREEDER: SEEKER

DOB: 1-29-23
COLOR: RED

A POWERFUL BIG BONED FIRST CLASS SON OUT OF MY
CARLINA DONOR. TOP 25% BW, \$T, 15% WW, 20% YW, 10% \$M,
MILK. HUGE PERFORMANCE 72# BW, 938# WW, 1287# YW.
GREAT INDIVIDUAL BREEDING, THE BEST OF BOTH WORLD'S.
DNA 62521018140 PV

SIRE CHRK FIRST CLASS 2040 C1022061 DNA US400200124
CHANNAROCK FARM

CHRK GENESIS 1500T 1500T C955208 DNA US3000546
CHANNAROCK FARM U 1/2

* BLACK BAYOU 1071/3 C892444 DNA 83Y60
CHANNAROCK FARM U 1/2 BLD 8891A

** CHRK MISS REBA 1194/5 C913104 DNA 343748A
CHANNAROCK FARM U 1/2 BLD BBU353

MO-JO 1204/5 C913181 DNA 961A
CHANNAROCK FARM U / BLD 9256A

CHRK MO PRINCESS 1506T C971943
CHANNAROCK FARM

PRINCESS MARIE 660/9 C806028 DNA 165A
CHANNAROCK FARM U 1/2 BLD 8132A
** WPR'S THE TOTAL PACKAGE 7595 C954388 DNA US9001055021
L BAR U 1/2

WPR'S CHICK MAGNET 1427 C1043912 DNA 41817021828
WALLEN PRAIRIE RANCH U 1/2

** 033 C940453 DNA US4056844
COTTAGE FARM U 1/2

DAM WPR'S FARRAH 2017 C1132251 DNA 41322059959
WALLEN PRAIRIE RANCH

WPR'S CAPONE 1333 C1033266 DNA US400649482
WALLEN PRAIRIE RANCH U 1/1

WPR'S CARLINA 1533 C1058657 DNA US400649511
WALLEN PRAIRIE RANCH U 1/2

* MS HOOD 828 H828 C1021434 DNA US400558520
HIDDEN HOLLOW U 1/1

EPDS											ULTRASOUND EPDS			INDEXES	
	CED	BW	WWT	YWT	MILK	MCE	MWWT	SC	STAY	AFC	REA	% IMF	RIB FAT	\$T	\$M
EPD	4.34	-0.4	39	52	12	1.72	31.239746	1.05	2.42	0.17	0.23	-0.11	-0.032	102.71	30.05
ACC	0.29	0.42	0.43	0.44	0.23	0.18	0.00	0.34	0.20	0.18	0.42	0.45	0.40		

INDIVIDUAL PERFORMANCE RECORDS								
	BW	WW	YW	Scrotal	REA	%IMF	Rib Fat	Rump Fat
Ratio	*		*		*	*	*	*
Contmp		1	1		1	1	1	1
Adj. Trait	72	938	1287		11.65	2.290	0.20	0.370



3A BEEFMASTERS: MICHAEL & JOHN ANGE - BRED HEIFER C1178237

ID: 2334 BLUEBELL
BREEDER: WPR
SAFE: WPR JAMESON
C1138643

DOB: 6-6-23
COLOR: LT RED

WPR'S TOP TIER 1729 C1086388 DNA 41817023345
WALLEN PRAIRIE RANCH

WPR'S CHICK MAGNET 1427 C1043912 DNA 41817021828
WALLEN PRAIRIE RANCH U 1/2

* WPR'S HERE'S THE BEEF 1554 C1058624 DNA US400649517
WALLEN PRAIRIE RANCH U 1/1

EYE APPEAL!! THIS GIRL IS DESTINED TO HAVE A GREAT LINE OF SHOW CALVES. SHE IS BRED TO FONTENOT THREE-D RANCH'S WPR JAMESON. SHE IS RANKED IN THE TOP 20 IN 6 EPD'S AND THE TOP 50 IN 9 EPD'S. DON'T MISS ON THIS GUARANTEED MONEY MAKER. DNA 41322059527 SV

SIRE WPR JESSE JAMES 2024 C1138606 DNA 31815033941
WALLEN PRAIRIE RANCH

* WPR'S SHE'S DREAMY 1636 C1077135 DNA 102120011615
WALLEN PRAIRIE RANCH

WPR'S TOTALLY JACKED UP 1448 C1043943 DNA US400201801 ZHD50K
WALLEN PRAIRIE RANCH

* WPR'S SWEET DREAMS 1406 C1045140
WALLEN PRAIRIE RANCH U 1/2
CF ADRENALINE 170 C965778 DNA US3000940
COTTAGE FARM

WPR'S KRYPTONITE 1208 C1021003 DNA US400175410
WALLEN PRAIRIE RANCH U 1/2

** WPR'S 0914 0914 C988252 DNA US4057645
WALLEN PRAIRIE RANCH U 1/1

DAM WPR'S GERTIE 1559 C1058623
WALLEN PRAIRIE RANCH

BLACK MAXX TIGER 59/5 C913461 DNA 1092A
BARRERA U 1/3 BLD 9390A

WPR'S BRICKHOUSE 0810 C970672
WALLEN PRAIRIE RANCH U 2/1

** LASATER BEEFMASTER 3690 3690 C891682
FOUNDATION BEEFMASTERS U 2/1

EPDS											ULTRASOUND EPDS			INDEXES	
	CED	BW	WWT	YWT	MILK	MCE	MWWT	SC	STAY	AFC	REA	% IMF	RIB FAT	\$T	\$M
EPD	0.83	2.0	45	60	10	2.67	32.837585	0.94	-0.43	-1.02	0.65	0.14	-0.011	120.81	28.27
ACC	0.31	0.52	0.50	0.49	0.16	0.17	0.00	0.35	0.17	0.17	0.47	0.54	0.45		

INDIVIDUAL PERFORMANCE RECORDS								
	BW	WW	YW	Scrotal	REA	%IMF	Rib Fat	Rump Fat
Ratio	106.0	98	97.0		101.0	114.0	114.0	97.0
Contmp	17	12	5		4	4	4	4
Adj. Trait	69	659	905		11.45	3.610	0.44	0.550



BROUSSARD FARMS - OPEN HEIFER C1191946

ID: ROCKING B 353
BREEDER: RYAN BROUSSARD

DOB: 11-6-23
COLOR: RED WUL

3501 C1037045
F & M CATTLE CO.

100/32 C1007950 DNA US9001616288
LYSSY & SONS

SIRE RC 9221 9221 C1155985 DNA 62521003097
ROCKY CREEK

FMC 1256 1256 C1011412
F & M CATTLE CO.

8149-7 C963714
ROCKY CREEK

UA 411 411 C862045
UNIV. OF ARK ANIMAL SCIEN

ROCKY CREEK 9120 9120 C1124071
ROCKY CREEK

* 4178 C895133
ROCKY CREEK
2860 C1019823 DNA 42916152859
ROCKY CREEK

DAM ROCKINB IDA MAE 108 C1154420
BROUSSARD FARMS

* 2816-2 C1019792
ROCKY CREEK

G5 LADY LUCKENBACH 10037 C1091202
G5 FARMS

SWB LUCKENBACH 08614 C1047176 DNA US9001041095
BOUNDS SWINGING B RANCH

CLAUDEIE 325-15 C1057128
BK RANCH

EPDS											ULTRASOUND EPDS			INDEXES	
	CED	BW	WWT	YWT	MILK	MCE	MWWT	SC	STAY	AFC	REA	% IMF	RIB FAT	\$T	\$M
EPD	4.25	0.3	25	40	10	3.36	22.365559	0.46	1.13	-1.27	0.62	-0.05	-0.034	81.94	13.58
ACC	0.12	0.35	0.22	0.21	0.08	0.02	0.00	0.07	0.01	0.02	0.18	0.18	0.17		

INDIVIDUAL PERFORMANCE RECORDS								
	BW	WW	YW	Scrotal	REA	%IMF	Rib Fat	Rump Fat
Ratio	99.0							
Contmp	2	1						
Adj. Trait	72	541						



BROCK & CISSY CLAY - BRED HEIFER - POLLED

C1176960

ID: BC 368 BCF AMERICAN WOMAN
 BREEDER: BCF
 SAFE: BCF JACK OF DIAMONDS
 C1176925

DOB: 7-17-23
 COLOR: DK RED

** CF SUGAR BRITCHES 040 C940465 DNA US40035385
 COTTAGE FARM

** L2 CAPTAIN SUGAR 12/02 C857153 DNA 134A
 L TWO RANCH U 1/2 BLD 7526A

** OASIS 655 C828198 DNA NE01231650
 COTTAGE FARM U 1/2 BLD 7628A

BCF AMERICAN WOMAN COMBINES CF SUGAR BRITCHES X SIRE J TWO CAPTAIN AMERICA 488 C1114234 DNA NE02037165
 CJ'S SOULMAN DAUGHTER ON THE TOP AND CF DREAM
 CATCHER X A CJ'S SOULMAN DAUGHTER ON THE BOTTOM.
 STYLISH LONG NECK FEMALE OUT OF OUR GREAT J TWO
 CAPTAINAMERICABULL.

** 584 C930517 DNA 397397A
 CLARK JONES U 1/1 BLD BBU523

** CJ'S SOUL MAN 168 C867835 DNA 31815074583
 CLARK JONES FARMS U 1/2 BLD 7670A

** 7017 C721637
 NELAZ RANCH U 1/2 BLD 6799D
 ** L2 CAPTAIN SUGAR 12/02 C857153 DNA 134A
 L TWO RANCH U 1/2 BLD 7526A

CF DREAM CATCHER 914 C977250 DNA 41318083950
 COTTAGE FARM

** OASIS 655 C828198 DNA NE01231650
 COTTAGE FARM U 1/2 BLD 7628A

DAM CCC MS DREAM 463B2 463B2 C1071834 DNA US400474013
 CAIN

** CJ'S SOUL MAN 168 C867835 DNA 31815074583
 CLARK JONES FARMS U 1/2 BLD 7670A

463 C917061 DNA 582734A
 CLARK JONES U /

** 208 S22304
 YOUNG U 1/2 BLD 8305A

EPDS											ULTRASOUND EPDS			INDEXES	
	CED	BW	WWT	YWT	MILK	MCE	MWWT	SC	STAY	AFC	REA	% IMF	RIB FAT	\$T	\$M
EPD	3.79	0.7	21	37	11	2.63	21.141834	0.10	-3.28	-1.49	0.11	-0.06	-0.023	77.69	8.99
ACC	0.09	0.35	0.35	0.35	0.21	0.04	0.00	0.22	0.10	0.04	0.32	0.33	0.30		

INDIVIDUAL PERFORMANCE RECORDS									
	BW	WW	YW	Scrotal	REA	%IMF	Rib Fat	Rump Fat	
Ratio	*								
Contmp	1	1							
Adj. Trait	61	563							



DAIGLE FARMS - OPEN HEIFER - POLLED

C1187038

ID: 1224 SASHA
 BREEDER: JARETT DAIGLE

DOB: 3-11-24
 COLOR: RED WUL

CJ'S JUSTICE J100 C984049
 CLARK JONES
 CJ'S GAME CHANGER 1316 C1040746 DNA NE00341476
 CLARK JONES

BRINDLE BABY OF SOUL 7222 C945889 DNA US4081341
 CAIN

A LONG BODIED, FEMININE HEIFER. SHE HAS GREAT EPD'S
 AND IS FLASHY

SIRE MR CJ 1965 1965 C1127450 DNA NE0177151
 CLARK JONES

* EMS RING OF FIRE 130 C1005473 DNA US400097987
 EMMONS RANCH

MISS CJ 19/17 19/17 C1085451 DNA 123015084844
 CLARK JONES

* CJ'S DIAMOND EMERALD 7/13 C1032081 DNA NE01771503
 CLARK JONES
 LYSSY'S PINNACLE 92/465 C1027841 DNA US9001075769
 LYSSY & SONS U 1/2

SM 6325 6325 C1082356 DNA 123015085895
 SAGE'S S M U /

SM ROSEY 1273 C1036388 DNA 123015085892
 SAGE'S S M

DAM MISS SM 9608 9608 C1114198
 SAGE'S S M

** VISION 905 905/7 C955655 DNA 42916249966
 COLLIER FARMS U 1/2

SM 519 519/14 C1042172
 SAGE'S S M

RUBY 02/09 C977918 DNA US9001322498
 PRIOLA U 1/2

EPDS											ULTRASOUND EPDS			INDEXES	
	CED	BW	WWT	YWT	MILK	MCE	MWWT	SC	STAY	AFC	REA	% IMF	RIB FAT	\$T	\$M
EPD	5.90	-0.9	30	41	8	2.77	23.223547	0.60	-2.31	-0.68	0.05	0.14	-0.027	85.64	21.11
ACC	0.15	0.43	0.38	0.27	0.13	0.03	0.00	0.19	0.05	0.03	0.18	0.17	0.16		

INDIVIDUAL PERFORMANCE RECORDS									
	BW	WW	YW	Scrotal	REA	%IMF	Rib Fat	Rump Fat	
Ratio	109.0	93							
Contmp	4	4							
Adj. Trait	60	554							



DAIGLE FARMS - BULL - SCURS

C1173065

ID: 0323 BREEZE
BREEDER: JARETT DAIGLE

DOB: 2-14-23
COLOR: BRINDLE

CJ'S JUSTICE J100 C984049
CLARK JONES
CJ'S GAME CHANGER 1316 C1040746 DNA NE00341476
CLARK JONES

A LONG SIDED BULL THAT IS THICK MADE WITH GREAT EPD'S.
READY TO WORK ON A COMMERCIAL OR REGISTERED HERD!

SIRE MR CJ 1965 1965 C1127450 DNA NE01771751
CLARK JONES

BRINDLE BABY OF SOUL 7222 C945889 DNA US4081341
CAIN

* EMS RING OF FIRE 130 C1005473 DNA US400097987
EMMONS RANCH

MISS CJ 1917 1917 C1085451 DNA 123015084844
CLARK JONES

* CJ'S DIAMOND EMERALD 7/13 C1032081 DNA NE01771503
CLARK JONES
CF SUGAR BEAR 933 C977252 DNA 42916251063
COTTAGE FARM

CBC DUKE 47-3 C1039520 DNA US400354974
CASEY CROOKED BAR C FARM

81-8 C983779 DNA US400354975
CASEY CROOKED BAR C FARM

DAM 39-7 C1100206
CASEY CROOKED BAR C FARM

10-54 C1008541
T BAR K

14-13 C1060784
T BAR K

MISS SOUL DESPERADO 6-35 C942956
T BAR K

EPDS											ULTRASOUND EPDS			INDEXES	
	CED	BW	WWT	YWT	MILK	MCE	MWWT	SC	STAY	AFC	REA	% IMF	RIB FAT	\$T	\$M
EPD	4.58	-0.2	33	46	7	3.23	23.37175	0.59	-1.03	-1.39	0.08	0.19	-0.024	94.92	19.74
ACC	0.13	0.40	0.34	0.25	0.12	0.04	0.00	0.18	0.04	0.04	0.18	0.17	0.15		

INDIVIDUAL PERFORMANCE RECORDS								
	BW	WW	YW	Scrotal	REA	%IMF	Rib Fat	Rump Fat
Ratio	101.4	102	*		*	*	*	*
Contmp	6	2	1		1	1	1	1
Adj. Trait	70	617	1011		11.86	2.270	0.27	0.370



4G FARMS - EXPOSED PAIR - POLLED

C1136028

ID: CJ MISS 2041
BREEDER: CLARK JONES
DOB: 5-20-20
COLOR: BLACK
EXPOSED: MCK 257 C1161687

ID:4GF 286 - HEIFER
BREEDER:ANTHONY GRAYSON
BBU:C1192105
DOB:12-5-24
COLOR:BLACK

CJ'S LEAD ON 17/12 C1025638 DNA US400201607
CLARK JONES

5M LIGHTS OUT 451 451/16 C1082289 DNA NE00340634
5M

5M 367 MISS MCKENZIE 367/12 C1028423 DNA NE00340632
5M

GOOD YOUNG CJ'S DIAMOND ROLEX COW WITH AN
OUTSTANDING HEIFER CALF ON HER SIDE. CALF IS OUT OF
CHRK BLACK OUT (5M LIGHTS OUT SON) AND SHOULD MAKE A
GREAT FEMALE. COW WILL BE EXPOSED TO MCK 257
(GENESIS SON) AND SHOULD BE BRED BY SALE DAY. WOULD
MAKE AN AWESOME 3N1 PACKAGE! DNA NE 01771560 PV

SIRE CHRK BLACK OUT 989 989 C1140601 DNA US400698264
CHANNAROCK FARM

CHRK BB EXPRESS 1022 C1004093
CHANNAROCK FARM

CHRK 40Z 40Z C1029630
CHANNAROCK FARM

CLARK JONES 1460/7 C946149
CHANNAROCK FARM
CF ADRENALINE 170 C965778 DNA US3000940
COTTAGE FARM

CJ'S DIAMOND ROLEX 15/15 C1066663 DNA NE00341474
CLARK JONES

* CJ'S DIAMOND OF SOUL 509 C917094 DNA 332532A
CLARK JONES FARMS U / BLD BBU311

DAM CJ MISS CJ 2041 2041 C1136028 DNA NE01771560
CLARK JONES

* EMS RING OF FIRE 130 C1005473 DNA US400097987
EMMONS RANCH

MISS CJ 1766 1766 C1098236 DNA NE00341511
CLARK JONES

1141 C1018769
CLARK JONES

EPDS											ULTRASOUND EPDS			INDEXES	
	CED	BW	WWT	YWT	MILK	MCE	MWWT	SC	STAY	AFC	REA	% IMF	RIB FAT	\$T	\$M
EPD	5.03	-0.9	39	49	9	2.46	28.809376	0.81	-0.23	-1.73	-0.04	0.09	-0.035	99.61	29.15
ACC	0.31	0.54	0.53	0.54	0.24	0.18	0.00	0.40	0.20	0.18	0.53	0.59	0.51		

INDIVIDUAL PERFORMANCE RECORDS								
	BW	WW	YW	Scrotal	REA	%IMF	Rib Fat	Rump Fat
Ratio	101.0	90	100.0		104.0	75.0	61.0	92.0
Contmp	8	6	6		6	6	6	6
Adj. Trait	69	532	880		10.14	3.450	0.26	0.450



PRO VENTURES BEEFMASTERS - BRED COW

C1130132

ID: 12/0
 BREEDER: H.T. CHAPMAN
 SAFE: CF BRAVADO
 C1073659

DOB: 10-10-19
 COLOR: RED

** CF SUGAR BRITCHES 040 C940465 DNA US400355385
 COTTAGE FARM

** L2 CAPTAIN SUGAR 12/02 C857153 DNA 134A
 L TWO RANCH U 1/2 BLD 7526A

ALERT - DAM OF THE 2023 LBBA LOT 41 OVERALL GRAND SIRE 706/17 C1092614 DNA 42816109916
 CHAMPION OPEN HEIFER. CONFIRMED BRED WITH ANOTHER V - SEVEN
 POSSIBLE CHAMPION TO CF BRAVADO. FERTILE FEMALE.

** OASIS 655 C828198 DNA NE01231650
 COTTAGE FARM U 1/2 BLD 7628A

** FUSION 578/3 C907807 DNA US3000510
 COLLIER FARMS U 1/2 BLD 9293A

711/1 C1018004 DNA US400548750 ZHD50K
 COLLIER FARMS U 1/2

* 479/9 C985385
 COLLIER FARMS U 1/2
 ** VISION 905 905/7 C955655 DNA 42916249966
 COLLIER FARMS U 1/2

CF 371/0 371/0 C997177
 COLLIER FARMS U 1/3

746/6 C951872
 COLLIER FARMS U 2/2

DAM HT CHAPMAN 769 769 C1092081
 H. T. CHAPMAN

MARINER 98/1 C857824
 TRENT CROMER U /

HT CHAPMAN 158/1 158/1 C1008465
 H. T. CHAPMAN

HUGH T. CAHPMAN 45/5 45/5 C917770
 H. T. CHAPMAN

EPDS											ULTRASOUND EPDS			INDEXES	
	CED	BW	WWT	YWT	MILK	MCE	MWWT	SC	STAY	AFC	REA	% IMF	RIB FAT	\$T	\$M
EPD	2.82	1.2	16	25	10	3.18	18.05213	0.02	-2.38	-0.96	-0.16	-0.06	-0.025	55.87	8.98
ACC	0.05	0.26	0.49	0.46	0.19	0.02	0.00	0.24	0.05	0.02	0.26	0.24	0.22		

INDIVIDUAL PERFORMANCE RECORDS								
	BW	WW	YW	Scrotal	REA	%IMF	Rib Fat	Rump Fat
Ratio		103	104.0					
Contmp	1	7	7					
Adj. Trait		485	732					



CLAY & JACKIE LOTT LCLB - BRED HEIFER - POLLED

C1169625

ID: HDH FIREBALL 829L
 BREEDER: NEAL HIATT
 SAFE: LADY'S CHOICE
 C1139793

DOB: 4-21-23
 COLOR: DK RED WUL

BONFIRE 8038 C968248 DNA 40513134886
 EMMONS RANCH
 * EMS RING OF FIRE 130 C1005473 DNA US400097987
 EMMONS RANCH

EMMONS RANCH

THIS HEIFER IS SLICK POLLED AND BRED TO OUR LADY'S CHOICE BULL THE ULTRASOUND DETERMINED SHE'S GOING TO HAVE A HEIFER CALF. VIRTUAL BREDDING PREDICTS THE CALFS EPD'S WW 15%, YW 15%, TM 15%, SC 25%, REA 40%, MB 30%, \$T 15%, \$M 15%, AND \$FE 25%. DNA NE 02965456 PV

SIRE C/J'S BERNARD 1724 1724 C1082445 DNA 123015084125
 CLARK JONES

EMS COLOR ME SUGAR 811 C957217 DNA 9000129881
 EMMONS RANCH

C/J MONEYMAKER 707 C954708 DNA 375624A
 CLARK JONES U 1/2

MISS CJ 1014 1014 C996989 DNA US400201609
 CLARK JONES

MISS CJ 737 737 C961512

CLARK JONES
 MAGIC COFFEE 432 C856887 DNA 363A
 HAPPY DAY'S U / BLD 7871A

T5 608-4 608-4 C1050804 DNA NE01141036
 T FIVE

5/7 C735627 DNA 300968A
 HARROD FARMS U 1/3 BLD 6825A

DAM T5 829-7 829-7 C1099754 DNA NE02113992
 T FIVE

** THE POSTMAN 465/6 C735644 DNA 536060A
 CHANNAROCK FARM U 1/2 BLD 6686A

183 C1033396
 S & A BOGGAN

CHRK DOC'S MISS SYNERGY 1833X C997593
 CHANNAROCK FARM

EPDS											ULTRASOUND EPDS			INDEXES	
	CED	BW	WWT	YWT	MILK	MCE	MWWT	SC	STAY	AFC	REA	% IMF	RIB FAT	\$T	\$M
EPD	4.81	-0.3	23	34	9	3.49	20.321083	0.38	-2.26	-0.71	0.01	0.03	-0.015	72.89	14.33
ACC	0.31	0.49	0.43	0.43	0.17	0.17	0.00	0.35	0.16	0.17	0.40	0.44	0.38		

INDIVIDUAL PERFORMANCE RECORDS								
	BW	WW	YW	Scrotal	REA	%IMF	Rib Fat	Rump Fat
Ratio	109.0		*		*	*	*	*
Contmp	8	1	1		1	1	1	1
Adj. Trait	66	520	701		8.31	1.730	0.23	0.270



CLAY & JACKIE LOTT LCLB - BRED COW - POLLED

C1173197

ID: ANS 301 DOB: 11-14-21
 BREEDER: ANDERSON BEEFMASTERS COLOR: RED
 SAFE: LCLB HIGH ENDURANCE
 C1169710

CHRK GENESIS 1500T 1500T C955208 DNA US3000546
 CHANNAROCK FARM U 1/2
 CHRK RASIN' CAIN 1780X C996427 DNA US4046525
 CHANNAROCK FARM

720/0 C839918 DNA US4046529
 CHANNAROCK FARM U 1/2 BLD 8799A

SHE IS BRED TO LCLB HIGH ENDURANCE HE IS A SIRE CHRK RUGER RED LABEL 85A C1034370 DNA US400210551
 HOMOZYGOUS RED; AND HOMOZYGOUS POLLED; BULL AND
 SHOULD BE CALVING IN MAY. DNA NE 01800611 PV
 CHANNAROCK FARM

** C.J'S SOUL MAN 168 C867835 DNA 31815074583
 CLARK JONES FARMS U 1/2 BLD 7670A

1241/5 C913176
 CHANNAROCK FARM U /

515/7 C762111
 CHANNAROCK FARM U 1/2 BLD BBU257
 L2 CAPTAIN JACK 43/07 C947413 DNA US4039456
 L TWO RANCH U 1/2

CF MASTERPIECE 685 C1035927 DNA US400200113
 COTTAGE FARM

** OASIS 655 C828198 DNA NE01231650
 COTTAGE FARM U 1/2 BLD 7628A

DAM MISS CJ 34/15 34/15 C1067877 DNA NE01800670
 CLARK JONES

** C.J'S SOUL MAN 168 C867835 DNA 31815074583
 CLARK JONES FARMS U 1/2 BLD 7670A

* MISS SOUL ANGEL 751 C944961 DNA US400174575
 EMMONS RANCH

791 C700185
 HINES LAND AND CATTLE U 1/2 BLD 7929A

EPDS											ULTRASOUND EPDS			INDEXES	
	CED	BW	WWT	YWT	MILK	MCE	MWWT	SC	STAY	AFC	REA	% IMF	RIB FAT	\$T	\$M
EPD	3.60	-0.1	26	32	8	2.14	20.645403	0.50	-1.27	0.10	0.06	0.41	-0.013	75.44	18.52
ACC	0.29	0.41	0.44	0.44	0.23	0.18	0.00	0.35	0.20	0.18	0.42	0.45	0.40		

INDIVIDUAL PERFORMANCE RECORDS								
	BW	WW	YW	Scrotal	REA	%IMF	Rib Fat	Rump Fat
Ratio			93.0		82.0	92.0	64.0	58.0
Contmp	1	1	12		12	12	12	12
Adj. Trait	76	517	795		6.60	3.500	0.16	0.220



CLAY & JACKIE LOTT LCLB - BRED COW - POLLED

C1128233

ID: LCLB 72 JOLENE DOB: 12-30-19
 BREEDER: CLAY & JACKIE LOTT LCLB COLOR: RED
 SAFE: LADY'S CHOICE
 C1139793

** LOGAN 62M27 C883222 DNA 322220A
 THE HOMESTEAD U 1/2 BLD 7960A
 POLLED LOGAN 939/9 C997066
 COLLIER FARMS U 1/3

LCLB JOELENE 72 WAS GOING TO BE SOLD AS A 3N1 BUT
 WHEN WE WEANED HER HEIFER CALF IN DECEMBER WE
 DECIDED TO KEEP THE HEIFER. SHE IS BRED BACK THE SAME
 WAY TO LADY'S CHOICE SHOULD BE CALVING IN MAY. DNA NE
 02965451 SV
 SIRE PROMINENT 6602 C1072506 DNA NE00408651
 BROKEN B

** IMPRESSIVE MANDATE 04-2 C873724 DNA US4057474
 FOUR BAR S FARM

VANNA TAMMY 409 C987486
 BROKEN B

CAPTAIN VANNA 19/04 C894564
 L TWO RANCH U 1/3

NED 0848 C958542
 J J'S BEEFMASTERS

TAMMY TIGER 127 C987485
 BROKEN B
 CARLOS 826 C847882
 GRANTHAM FARM U 1/2 BLD 7873A

DAM 66 C1003974
 J J'S BEEFMASTERS

SP GENNIE 45 N45 C889126
 BRANDON SOUTHERN PINES U 2/2

COWGIRL 1/48 C843779
 J J'S BEEFMASTERS U 2/2

OAKHILL REUBEN 900 C787213
 GRANTHAM FARM

OAKHILL JENJER 7/7 C728331
 OAKHILL FARMS U 2/2

EPDS											ULTRASOUND EPDS			INDEXES	
	CED	BW	WWT	YWT	MILK	MCE	MWWT	SC	STAY	AFC	REA	% IMF	RIB FAT	\$T	\$M
EPD	3.21	0.7	14	20	9	3.03	16.721447	0.01	-0.40	-0.37	0.00	-0.01	-0.031	48.54	9.63
ACC	0.31	0.48	0.45	0.33	0.14	0.18	0.00	0.24	0.16	0.18	0.23	0.25	0.19		

INDIVIDUAL PERFORMANCE RECORDS								
	BW	WW	YW	Scrotal	REA	%IMF	Rib Fat	Rump Fat
Ratio	97.9	95	*					
Contmp	2	2	1					
Adj. Trait	72	594	862					



CLAY & JACKIE LOTT LCLB - 3N1

C1141997

ID: LCLB 93 SOCKS **ID: LCLB 127 - BULL - POLLED**
BREEDER: CLAY & JACKIE LOTT LCLB **BREEDER: CLAY & JACKIE LOTT LCLB**
DOB: 5-12-21 **BBU: C1191093**
COLOR: RED **DOB: 10-1-24**
SAFE: LCLB HIGH ENDURANCE **COLOR: RED PAINT**
C1169710

* EMS RING OF FIRE 130 C1005473 DNA US400097987
 EMMONS RANCH

BONFIRE 8038 C968248 DNA 40513134886
 EMMONS RANCH

EMS COLOR ME SUGAR 811 C957217 DNA 9000129881
 EMMONS RANCH

SIRE MR CJ'S FIREBALL 25/17 C1085440 DNA 123015084883
 CLARK JONES

CJ'S JUSTICE J100 C984049
 CLARK JONES

* CJ'S EYE CANDY 1320 C1040741 DNA NE01771504
 CLARK JONES

* CHRK MILKY WAY 1863X C997620 DNA US400199714
 CHANNAROCK FARM
 CHRK RASIN' CAIN 1780X C996427 DNA US4046525
 CHANNAROCK FARM

CHRK RUGER RED LABEL 85A C1034370 DNA US400210551
 CHANNAROCK FARM

1241/5 C913176
 CHANNAROCK FARM U /

DAM LCLB SOCKS LCLB93 C1141997 DNA NE00408658
 LCLB

** CF SUGAR BRITCHES 040 C940465 DNA US400355365
 COTTAGE FARM

931 C1099057
 COTTAGE FARM

522 C1014548 DNA US400201809
 COTTAGE FARM

ULTRASOUND WAS PERFORMED ON LCLB 93 "SOCKS" SHE WAS OVER 500 DAYS OLD CHUTE SIDE RESULTS WERE REA 7.7 IMF 2.80 RIB FAT 0.20 RUMP FAT 0.23. BULL CALF BY HER SIDE EPD'S WW 15% YW 15% MILK 10% TM 10% SC 10% \$T 115.17 15% \$M 28.53 10%. SHE HAS BEEN EXPOSED TO OUR LCLB HIGH ENDURANCE A HOR HOP BULL. HE IS A SON OF MR CJ'S FIREBALL. DNA NE 00408658 SV

	EPDS										ULTRASOUND EPDS			INDEXES	
	CED	BW	WWT	YWT	MILK	MCE	MWWT	SC	STAY	AFC	REA	% IMF	RIB FAT	\$T	\$M
EPD	2.62	0.7	25	33	9	2.00	21.152357	0.46	-3.98	-0.57	0.28	0.41	-0.011	76.34	16.82
ACC	0.31	0.51	0.49	0.44	0.26	0.19	0.00	0.35	0.19	0.19	0.40	0.43	0.38		

INDIVIDUAL PERFORMANCE RECORDS								
	BW	WW	YW	Scrotal	REA	%IMF	Rib Fat	Rump Fat
Ratio	102.2	112	*					
Contmp	2	2	1					
Adj. Trait	69	602	780					



MANUEL BRO'S BEEFMASTER - EXPOSED PAIR

C1191783

ID: EV 3/2 **ID: 10/4 - HEIFER**
BREEDER: MANUEL BRO'S BEEFMASTER **BREEDER: MANUEL BRO'S BEEFMASERS**
DOB: 2-18-22 **BBU: C1193531**
COLOR: LT RED **DOB: 11-30-24**
EXPOSED: SWB MCALESTER'S FIRE **COLOR: RED**
C1163609

WPR'S SHALAKO 6105 C1077940
 WALLEN PRAIRIE RANCH

** WPR'S THE TOTAL PACKAGE 7595 C954388 DNA US900105021
 L BAR U 1/2

WPR'S RAZZ PUCHA 0619 C946290 DNA US9001040191
 WALLEN U 1/1

SIRE 79/0 C1123468
 MEL JACKSON

** INFINITY 120/96 C706197 DNA 6315081539
 L TWO RANCH U 1/2 BLD 5956A

* 12/1 C1003477 DNA 21121058543
 BRIAN RICHARDSON FARMS U 2/2

SHADY LADY 39/6 C927121
 MEL JACKSON U 1/2
 VFF TORQ'D 8/2 8/2 C1024541 DNA 31815095112
 VAUGHN FAMILY FARMS

SWB WORTH A FORTUNE 01217 C1082663 DNA 123015084784
 BOUNDS SWINGING B RANCH U /

SWB PETUNIA 93/11 C1006549 DNA 31815063260
 BOUNDS SWINGING B RANCH

DAM EV 3/2 3/2 C1191783
 MANUEL'S

HAMMER 3327/13 C1029608
 ROD

EV SISSY 6/16 C1146113
 MANUEL'S

COCO 1416 C1005606
 T - O - C

WE ARE PLEASE TO OFFER THIS YOUNG PAIR FOR YOUR CONSIDERATION. SHE HAS A NICE HEIFER AT SIDE AND IS EXPOSED TO OUR NATURAL SON OUT OF MCALESTER AND SWB SUREFIRE DONOR. THIS MATING SHOULD PRODUCE A GOOD CALF

	EPDS										ULTRASOUND EPDS			INDEXES	
	CED	BW	WWT	YWT	MILK	MCE	MWWT	SC	STAY	AFC	REA	% IMF	RIB FAT	\$T	\$M
EPD	2.33	1.1	20	25	10	2.55	19.602219	0.31	-2.49	-1.07	0.07	-0.01	-0.029	57.01	14.23
ACC	0.05	0.20	0.20	0.19	0.08	0.02	0.00	0.10	0.04	0.02	0.16	0.17	0.15		

INDIVIDUAL PERFORMANCE RECORDS								
	BW	WW	YW	Scrotal	REA	%IMF	Rib Fat	Rump Fat
Ratio	*	*						
Contmp	1	1						
Adj. Trait	69							



MAPLE WIND FARM - EXPOSED PAIR - POLLED

C1159467

ID: MAPLE 722
BREEDER: MAPLE WIND FARM
DOB: 7-18-22
COLOR: RED
EXPOSED: MAPLE 423 C1171919

ID: MAPLE 1224 - HEIFER
BREEDER: MAPLE WIND FARM
BBU: C1191240
DOB: 12-21-24
COLOR: RED

541 C1057201 DNA 41817022620
SPEAR RANCHES

260 C879598 DNA US9000948064
BUSTER

* R2 RED HAT 939 939 C975522 DNA US9001881321
DOUBLE R CATTLE CO

SIRE 850 C1108636 DNA 41817022617
BILL TRANUM

325 C1030859
BILL TRANUM

* 5222 C942010 DNA 82115002200
FOUNDATION BEEFMASTERS BLD BBU391

MAGICAL GIRL 5079 C907204
WINDY HILLS
** P W II 340-6 C275257
LA MEJOR U 1/2 BLD 3290B

SK STRAIT 219 C1126262 DNA 101819052065
SAMUEL KEENE

734 C1091935 DNA 42916250916
WINDY HILLS

DAM MAPLE 722 722 C1159467 DNA 41322059973
MAPLE WIND FARM

* TRIPLE THREAT 1503/7 C955210 DNA 123015092042
CHANNAROCK FARM U 1/2

RB1119 RB1119 C1008777 DNA 9518033865
RED BLUFF

RB 802 802 C983178
RED BLUFF

VERY NICE EXPOSED PAIR WITH HEIFER CALF AT SIDE.
BEAUTIFUL COW WITH DEEP RED COAT & PERFECT UDDER!
SHE'S SCANNED AND PV WITH IMF IN THE TOP 10%. HEIFER
CALF Sired BY THE #13 BULL IN THE 2020 BEEF ON FORAGE
SALE. DNA 41322059973 PV

	EPDS										ULTRASOUND EPDS			INDEXES	
	CED	BW	WWT	YWT	MILK	MCE	MWWT	SC	STAY	AFC	REA	% IMF	RIB FAT	\$T	\$M
EPD	3.83	-0.1	24	32	7	3.06	18.804087	0.72	0.58	0.02	0.03	0.16	-0.026	71.14	16.05
ACC	0.29	0.33	0.34	0.32	0.18	0.17	0.00	0.28	0.18	0.17	0.28	0.32	0.25		

INDIVIDUAL PERFORMANCE RECORDS								
	BW	WW	YW	Scrotal	REA	%IMF	Rib Fat	Rump Fat
Ratio	*	100	*		100.0	100.0	100.0	100.0
Contmp	1	1	1		1	1	1	1
Adj. Trait	73	590	760		7.85	3.180	0.39	0.420



MAPLE WIND FARM - BULL - POLLED

C1171919

ID: MAPLE 423
BREEDER: MAPLE WIND FARM
DOB: 4-13-23
COLOR: RED
DEEP RED, POLLED, AND PRETTY! HE'S ENERGETIC WITH 8
TRAITS IN THE TOP HALF INCLUDING A 15% M. Sired BY THE
#13 2020 BOF BULL WITH GENESIS 1500T, BUSTER, AND 5502
INCLUDED IN A PROVEN PEDIGREE PV & SCANNED. DNA
41322059971 PV

DOB: 4-13-23
COLOR: RED
SIRE 850 C1108636 DNA 41817022617
BILL TRANUM

541 C1057201 DNA 41817022620
SPEAR RANCHES

260 C879598 DNA US9000948064
BUSTER

* R2 RED HAT 939 939 C975522 DNA US9001881321
DOUBLE R CATTLE CO

SIRE 850 C1108636 DNA 41817022617
BILL TRANUM

325 C1030859
BILL TRANUM

* 5222 C942010 DNA 82115002200
FOUNDATION BEEFMASTERS BLD BBU391

MAGICAL GIRL 5079 C907204
WINDY HILLS
TOP GUN 1321 C1033263 DNA NE01454255
WALLEN PRAIRIE RANCH

GFF'S 1602 1602 C1074811 DNA NE01207723
GENTRY FAMILY FARMS

GFF'S VANNA WHITE 44 C1041384
YAWEH'S RANCH

DAM BMF'S AVA 910 C1116958 DNA 41322059976
BRETT AND SHELLY BALLARD

CHRK GENESIS 1500T 1500T C955208 DNA US3000546
CHANNAROCK FARM U 1/2

JK GENE CHOICE 301/7 C1087690
KREGER

AVA 778 C880525 DNA 558A
COTTAGE FARM BLD 8735A

	EPDS										ULTRASOUND EPDS			INDEXES	
	CED	BW	WWT	YWT	MILK	MCE	MWWT	SC	STAY	AFC	REA	% IMF	RIB FAT	\$T	\$M
EPD	3.69	0.3	35	48	12	2.94	29.836922	0.79	1.12	-0.84	0.22	-0.07	-0.032	95.55	26.30
ACC	0.29	0.34	0.34	0.32	0.13	0.17	0.00	0.27	0.16	0.17	0.30	0.33	0.28		

INDIVIDUAL PERFORMANCE RECORDS								
	BW	WW	YW	Scrotal	REA	%IMF	Rib Fat	Rump Fat
Ratio	*	100	*		*	*	*	*
Contmp	1	1	1		1	1	1	1
Adj. Trait	93	597	1014		10.29	0.160	0.12	0.170



MCKEE'S DIAMOND M - EXPOSED PAIR

C1122467

ID: 1901 SHE'S A LOOKER
 BREEDER: THUNDER VALLEY RANCH
 DOB: 4-7-19
 COLOR: RED SF MUL
 EXPOSED: MDMI SMOKIN GUN
 C1151981

ID: 2501 LE - BULL
 BREEDER: BRYLEE MCKEE
 BBU: P1192386
 DOB: 1-13-25
 COLOR: DK RED

** L2 CAPTAIN SUGAR 12/02 C857153 DNA 134A
 L TWO RANCH U 1/2 BLD 7526A
 CF DREAM CATCHER 914 C977250 DNA 41318083950
 COTTAGE FARM

** OASIS 655 C828198 DNA NE01231650
 COTTAGE FARM U 1/2 BLD 7628A

WE CALL HER SASSY! SASSY IS EXTREMELY GENTLE AND HALTER BROKE. SHE COMES WITH A HEALTHY BULL CALF Sired by CF CODIGO. THIS SOLID RED BULL CALF COULD BE YOUR NEXT HERD SIRE. SASSY IS EXPOSED TO A CHICK MAGNET SON.

SIRE CF CODIGO 906/8 C1121937 DNA 41318119457
 COLLIER FARMS

CF RIPTIDE 875/3 C1045544 DNA US400255150
 COLLIER FARMS

CF PICTURE'S PORTRAIT 794/6 C1092790 DNA US4005660584
 COLLIER FARMS

** THE PICTURE COW 463/3 C911278 DNA US400106835
 COLLIER FARMS U 1/1
 BONFIRE 8038 C968248 DNA 40513134886
 EMMONS RANCH

TVR FORGED BY FIRE 1435 C1043045 DNA US400481090 ZHD50K
 TVR U /

850 C931483 DNA 467769A
 COTTAGE FARM

DAM SHES A LOOKER 1901 C1122467
 TVR

cf FRENCH CONNECTION 142 C960174 DNA 514037A
 COTTAGE FARM U 1/2

CRIMSON CONNECTION 1075 C1004165
 TVR

CIRCLE C 76/0 76/0 C835381
 TRENT CROMER U 1/2 BLD 7516C

EPDS											ULTRASOUND EPDS			INDEXES	
	CED	BW	WWT	YWT	MILK	MCE	MWWT	SC	STAY	AFC	REA	% IMF	RIB FAT	\$T	\$M
EPD	2.52	1.0	20	25	11	2.54	20.767853	0.03	-4.16	-0.88	-0.17	-0.17	-0.036	55.00	15.18
ACC	0.10	0.35	0.26	0.24	0.17	0.06	0.00	0.16	0.08	0.06	0.17	0.17	0.16		

INDIVIDUAL PERFORMANCE RECORDS								
	BW	WW	YW	Scrotal	REA	%IMF	Rib Fat	Rump Fat
Ratio	100.0							
Contmp	1							
Adj. Trait	68							



GEARY & ANN MCKENZIE - OPEN HEIFER - POLLED

C1190752

ID: 5M 605 DOB: 2-29-24
 BREEDER: MCKENZIE COLOR: BLACK

NICE OPEN POLLED BLACK HEIFER OUT OF GAME TIME (C1146535) AND OUT OF A LIGHTS OUT DAUGHTER THAT GOES BACK TO TRIPLE THREAT AND BLACK JACK ON BOTTOM. SCAN DATA PENDING.

CJ'S JUSTICE J100 C984049
 CLARK JONES

CJ'S GAME ON 30/15 C1066941 DNA NE00341473
 CLARK JONES

006-7 C939516
 CLARK JONES

SIRE CJ GAME TIME 2065 C1146535 DNA NE02378594
 CLARK JONES

SMITH & WESSON 43-09 C978568 DNA 42916251804
 BOUNDS SWINGING B RANCH

ON TARGET 103 C1040053
 HILL SIDE FARM

BLACK BAYOU 610 C886931 DNA 737A
 BLACK DIAMOND U / BLD 8969A

CJ'S LEAD ON 17/12 C1025638 DNA US400201607
 CLARK JONES

5M LIGHTS OUT 451 451/16 C1082289 DNA NE00340634
 5M

5M 367 MISS MCKENZIE 367/12 C1028423 DNA NE00340632
 5M

DAM 5M 516 C1131562
 5M

403/14 C1046932
 5M

224/6 C933351
 5M U /

EPDS											ULTRASOUND EPDS			INDEXES	
	CED	BW	WWT	YWT	MILK	MCE	MWWT	SC	STAY	AFC	REA	% IMF	RIB FAT	\$T	\$M
EPD	4.52	-0.2	39	55	10	2.29	29.83748	1.02	0.15	-0.74	0.23	0.10	-0.024	109.47	26.63
ACC	0.15	0.42	0.29	0.29	0.11	0.03	0.00	0.18	0.03	0.03	0.25	0.27	0.24		

INDIVIDUAL PERFORMANCE RECORDS								
	BW	WW	YW	Scrotal	REA	%IMF	Rib Fat	Rump Fat
Ratio	103.0							
Contmp	4							
Adj. Trait	60							



GEARY & ANN MCKENZIE - BRED HEIFER - POLLED

C1176185

ID: 5M 574
 BREEDER: MCKENZIE
 SAFE: CJ'S GAME TIME
 C1146535

DOB: 10-9-22
 COLOR: BLACK

TOTAL ADDICTION 1419 C1043908 DNA 31815062442
 WALLEN PRAIRIE RANCH U 1/1

** WPR'S THE TOTAL PACKAGE 7595 C954388 DNA US9001056021
 L BAR U 1/2

** WPR'S MISS PRISS 0907 C984766
 WALLEN PRAIRIE RANCH U 1/1

THIS IS A POLLED BLACK BEAUTY OUT OF A MAXIMUM ADDICTION (C1073276). SHE IS BRED SAFE TO GAME TIME (C1146535) WHERE PEDIGREE GOES BACK TO CJ'S JUSTICE, SOUL MAN, CJ'S DARK SECRET ON TOP, BOTTOM BULLET PROOF, AND BLACK BAYOU. DNANE02378594 SV

SIRE EMF'S MAXIMUM ADDICTION K-166 C1073276 DNA 123015086144
 KRUSE FARMS

CROW K-106 C1032837 DNA 42816168047
 KRUSE FARMS U 2/2

GUSTO K49 C985910 DNA 31815062443
 CHANNAROCK FARM U 1/1

478 C1101349 DNA NE01266071
 5M

** COSBY'S RAVEN 6137 C958946
 MANETH U 1/1
 CJ'S LEAD ON 17/12 C1025638 DNA US400201607
 CLARK JONES

5M 367 MISS MCKENZIE 367/12 C1028423 DNA NE00340632
 5M

DAM 5M 528 C1130546
 5M

ROCKEY-TOP 129/6 C934049
 CASTLEMAN U 1/2

277/8 S23219
 5M

129/3 F43462
 5M

EPDS											ULTRASOUND EPDS			INDEXES	
	CED	BW	WWT	YWT	MILK	MCE	MWWT	SC	STAY	AFC	REA	% IMF	RIB FAT	\$T	\$M
EPD	7.02	-1.9	30	44	10	3.24	24.88158	0.84	2.05	-0.73	0.29	0.10	-0.023	92.04	21.89
ACC	0.14	0.42	0.38	0.30	0.12	0.03	0.00	0.16	0.03	0.03	0.35	0.39	0.33		

INDIVIDUAL PERFORMANCE RECORDS								
	BW	WW	YW	Scrotal	REA	%IMF	Rib Fat	Rump Fat
Ratio	105.5	99			95.0	98.0	103.0	*
Contmp	3	2	1		2	2	2	1
Adj. Trait	61	558			8.08	2.610	0.17	-0.440



GEARY/ANN MCKENZIE - 3N1 - POLLED

C1176186

ID: 5M 575
 BREEDER: GEARY MCKENZIE
 DOB: 10-11-22
 COLOR: RED
 SAFE: CJ'S GAME TIME
 C1146535

ID: 612 - HEIFER
 BREEDER: GEARY MCKENZIE
 BBU: C1193477
 DOB: 11-10-24
 COLOR: BLACK

CJ'S BERNARD 1724 1724 C1082445 DNA 123015084125
 CLARK JONES

* EMS RING OF FIRE 130 C1005473 DNA US400097987
 EMMONS RANCH

A VERY NICE PACKAGE. A YOUNG COW WITH A HEIFER CALF AT SIDE CALF IS OUT OF A BULL PURCHASED AT NEXTGEN. JUST LOOK AT THE PEDIGREE COW IS SAFE TO CJ'S GAME TIME (C1146535).

SIRE NG ZEUS 509K24 509K24 C1172039 DNA NE03224293
 NEXTGEN CATTLE CO

MISS CJ 1014 1014 C996989 DNA US400201609
 CLARK JONES

CJ DIAMOND OF MOTOWN 67/17 C1096631 DNA NE00341564
 CLARK JONES

CJ'S MOTOWN 412 C901889 DNA 31815074584
 LAZY SUZAN RANCH U 1/3 BLD 8804A

EMF'S MAXIMUM ADDICTION K-166 C1073276 DNA 123015086144
 KRUSE FARMS

* CJ'S DIAMOND OF SOUL 509 C917094 DNA 332532A
 CLARK JONES FARMS U / BLD BBU311
 TOTAL ADDICTION 1419 C1043908 DNA 31815062442
 WALLEN PRAIRIE RANCH U 1/1

DAM 5M 575 575 C1176186
 5M

CROW K-106 C1032837 DNA 42816168047
 KRUSE FARMS U 2/2

520 C1131564
 5M

5M LIGHTS OUT 451 451/16 C1082289 DNA NE00340634
 5M

5M425 C1064462
 5M

EPDS											ULTRASOUND EPDS			INDEXES	
	CED	BW	WWT	YWT	MILK	MCE	MWWT	SC	STAY	AFC	REA	% IMF	RIB FAT	\$T	\$M
EPD	6.16	-1.4	34	49	11	3.10	27.42985	0.95	2.49	-0.96	0.44	0.15	-0.027	100.04	24.60
ACC	0.15	0.45	0.42	0.35	0.13	0.03	0.00	0.18	0.04	0.03	0.39	0.44	0.37		

INDIVIDUAL PERFORMANCE RECORDS								
	BW	WW	YW	Scrotal	REA	%IMF	Rib Fat	Rump Fat
Ratio	97.5	101			105.0	102.0	97.0	*
Contmp	3	2	1		2	2	2	1
Adj. Trait	66	569	834		8.91	2.730	0.16	-0.390



MCKENZIE BEEFMASTERS - SEMEN - L BAR 5502

C663482

ID: L BAR 5502
BREEDER: L BAR
CLASS: U12

DOB: 8-30-1995
COLOR: RED

L BAR 9239 9239 C634539
L BAR U 1/2 BLD 5595A

5272 C634538
L BAR

STORED AT CONTINENTAL GENETICS. SELLING 10 UNITS WITH
CERTS ON THIS LEGEND. SELLING PER UNIT.

SIRE L BAR 2174 2174 C637639
L BAR

6291 C634537
L BAR

M

L BAR 9479 9479 C635353
L BAR BLD 5925C

807 C639467
L BAR

6/2531 C657842
BROUSSARD

DAM 0/3918 C644217
BROUSSARD BLD 6746A

7/2874 C657851
BROUSSARD

EPDS											ULTRASOUND EPDS			INDEXES	
	CED	BW	WWT	YWT	MILK	MCE	MWWT	SC	STAY	AFC	REA	% IMF	RIB FAT	\$T	\$M
EPD	0.91	1.5	41	56	-6	2.49	14.509453	1.07	0.03	2.67	0.51	-0.05	-0.040	109.52	11.01
ACC	0.41	0.97	0.98	0.97	0.93	0.29	0.00	0.95	0.74	0.29	0.92	0.93	0.91		

INDIVIDUAL PERFORMANCE RECORDS								
	BW	WW	YW	Scrotal	REA	%IMF	Rib Fat	Rump Fat
Ratio	*		*					
Contmp	1	1	1					
Adj. Trait		464	869					



SHELDON MCMANUS - OPEN HEIFER - POLLED

C1182798

ID: 9173
BREEDER: SHELDON MCMANUS

DOB: 9-17-23
COLOR: BLACK MUL

CF DREAM CATCHER 914 C977250 DNA 41318083950
COTTAGE FARM

** L2 CAPTAIN SUGAR 12/02 C857153 DNA 134A
L TWO RANCH U 1/2 BLD 7526A

SHE WAS LEFT OPEN, READY TO BREED TO THE BULL OF
YOUR CHOICE.

SIRE C/J'S DREAM ON 21/12 C1025642 DNA US400201610
CLARK JONES

** OASIS 655 C828198 DNA NE01231650
COTTAGE FARM U 1/2 BLD 7628A

** C/J'S SOUL MAN 168 C867835 DNA 31815074583
CLARK JONES FARMS U 1/2 BLD 7670A

* C/J'S DIAMOND OF SOUL 509 C917094 DNA 332532A
CLARK JONES FARMS U / BLD BBU311

MISS CJ 254 254 C876304 DNA 210A
CLARK JONES FARMS U / BLD 8202A

* BLACK BAYOU 1071/3 C892444 DNA 83Y60
CHANNAROCK FARM U 1/2 BLD 8891A

RED RYDER 8035 C968245 DNA 123015093145
EMMONS RANCH

* EMS AMAZING ACE 630 C930525 DNA 40513134840
EMMONS RANCH

DAM SM 5120 5120 C1054417
RILEY MC MANUS U 1/2

** BLACK JACK 21 C817059 DNA 40A
SCHELL RANCH U 1/2 BLD 7093A

WR ROXIE'S RACHEL 57/12 C1023558 DNA US400649456 ZHD50K
SHAWN LEVI SKAGGS

WR ROXIE 23/9 C983213 DNA US400045671
BLUE RIBBON

EPDS											ULTRASOUND EPDS			INDEXES	
	CED	BW	WWT	YWT	MILK	MCE	MWWT	SC	STAY	AFC	REA	% IMF	RIB FAT	\$T	\$M
EPD	2.21	0.6	28	38	10	1.02	24.569672	0.33	-0.29	-1.96	0.27	-0.08	-0.038	79.03	19.07
ACC	0.15	0.47	0.45	0.36	0.21	0.05	0.00	0.25	0.11	0.05	0.29	0.29	0.27		

INDIVIDUAL PERFORMANCE RECORDS								
	BW	WW	YW	Scrotal	REA	%IMF	Rib Fat	Rump Fat
Ratio	100.0	93						
Contmp	5	5						
Adj. Trait	60	456						



RUBE SPRINGS FARM - OPEN HEIFER - PICK - POLLED

C1191864

ID: 402
BREEDER: RODNEY MORGAN

DOB: 6-13-24
COLOR: RED PAINT

RW 620 620 C1068282
WALKER U /

WALKER2 61/12 C1023800 DNA US400200109
L TWO RANCH U 1/2

RSF402 AND RSF403 IS A PICK OF POLLED OPEN HEIFERS. THEY ARE DEEP BODIED AND BIG BONED WITH A LITTLE CHROME. THESE HEIFERS EXHIBIT EXCEPTIONAL DOCILITY MAKING THEM A PLEASURE TO BE AROUND. TAKE THEM HOME AND BREED WITH CONFIDENCE FOR YEARS TO COME.

SIRE RSF LUCKY 56K 65K C1164345
RUBE SPRINGS FARM

* 164 C1005974
WALKER U 2/1

CF 916/7 916/7 C1093065 DNA US400664739
COLLIER FARMS

SWB HEY KAT 111/11 C1007305 DNA US9001041006
BOUNDS SWINGING B RANCH

SWB HEY KAT 111/11 C1007305 DNA US9001041006
BOUNDS SWINGING B RANCH

CF 886/1 886/1 C1022529 DNA US400001788
COLLIER FARMS
BULLET PROOF 864 C931489 DNA 8928898
COTTAGE FARM U /

DAM CF 916/7 916/7 C1093065 DNA US400664739
COLLIER FARMS

MAGICAL PEARL 31/3 C889658 DNA US9000957651
RIEDER RANCH

CF 886/1 886/1 C1022529 DNA US400001788
COLLIER FARMS

** VISION 905 905/7 C955655 DNA 42916249966
COLLIER FARMS U 1/2

PERFECT NIRVANA 005 C940454 DNA US4019158
COTTAGE FARM

EPDS											ULTRASOUND EPDS			INDEXES	
	CED	BW	WWT	YWT	MILK	MCE	MWWT	SC	STAY	AFC	REA	% IMF	RIB FAT	\$T	\$M
EPD	2.53	0.5	17	19	9	2.65	17.335056	0.02	0.28	-0.85	-0.35	-0.04	-0.037	45.07	13.58
ACC	0.05	0.20	0.20	0.19	0.09	0.02	0.00	0.10	0.04	0.02	0.17	0.19	0.16		

INDIVIDUAL PERFORMANCE RECORDS								
	BW	WW	YW	Scrotal	REA	%IMF	Rib Fat	Rump Fat
Ratio	*							
Contmp	1	1						
Adj. Trait	70	388						



RUBE SPRINGS FARM - OPEN HEIFER - PICK - POLLED

C1191865

ID: 403
BREEDER: RODNEY MORGAN

DOB: 6-24-24
COLOR: RED PAINT

RW 620 620 C1068282
WALKER U /

WALKER2 61/12 C1023800 DNA US400200109
L TWO RANCH U 1/2

RSF402 AND RSF403 IS A PICK OF POLLED OPEN HEIFERS. THEY ARE DEEP BODIED AND BIG BONED WITH A LITTLE CHROME. THESE HEIFERS EXHIBIT EXCEPTIONAL DOCILITY MAKING THEM A PLEASURE TO BE AROUND. TAKE THEM HOME AND BREED WITH CONFIDENCE FOR YEARS TO COME.

SIRE RSF LUCKY 56K 65K C1164345
RUBE SPRINGS FARM

* 164 C1005974
WALKER U 2/1

CF 916/7 916/7 C1093065 DNA US400664739
COLLIER FARMS

SWB HEY KAT 111/11 C1007305 DNA US9001041006
BOUNDS SWINGING B RANCH

HINES 913 913 C1113379 DNA NE01647081
HINES BEEFMASTERS

CF 886/1 886/1 C1022529 DNA US400001788
COLLIER FARMS
274 C1019635
DAVIS DOUBLE D RANCH

DAM HELFORD3 228 228 C1153347 DNA 21121058531
LOREY INGRAM HELFORD

* VINSON 546 546 C1061605 DNA AF00535244
FIVE V BEEFMASTERS

20 C1111465
LOREY INGRAM HELFORD

POLLED DOMINIC 1616 C1075191
SANTA ANA RANCH INVTS LLC

1215 C1055854
K D FARMS

EPDS											ULTRASOUND EPDS			INDEXES	
	CED	BW	WWT	YWT	MILK	MCE	MWWT	SC	STAY	AFC	REA	% IMF	RIB FAT	\$T	\$M
EPD	3.27	0.3	20	28	11	3.04	21.477787	0.33	0.94	-0.48	-0.05	0.02	-0.031	61.76	15.95
ACC	0.05	0.17	0.14	0.12	0.05	0.01	0.00	0.06	0.02	0.01	0.09	0.09	0.08		

INDIVIDUAL PERFORMANCE RECORDS								
	BW	WW	YW	Scrotal	REA	%IMF	Rib Fat	Rump Fat
Ratio	*							
Contmp	1	1						
Adj. Trait	81	455						



THICKETY CREEK FARM - OPEN HEIFER

C1179092

ID: 14-23
BREEDER: THICKETY CREEK FARM
DOB: 10-4-23
COLOR: RED

RED RYDER 8035 C968245 DNA 123015093145
EMMONS RANCH

EMS HEADLINER 029 C992850 DNA 40513134810
EMMONS RANCH

RED COLORED HEIFER OUT OF DONOR COW C1020380 AND
BET ON BUBBA. LONG FRAME AND GOOD BONE STRUCTURE.
PHOTO AND DETAILS CAN BE FOUND AT
WWW.THICKETYCREEKFARM.COM. DNA 111422033443 PV

SIRE EMS BET ON BUBBA 507 C1053095 DNA 2215065420
EMMONS RANCH

MAGIC COLORS CL022 C874043 DNA 937A
COUNTY LINE LTD. BLD 8794A

* ACE IN THE HOLE 70/3 C898727 DNA 249A
TRENT CROMER U 1/2 BLD 8285A

EMS BET ON BUFF 8062 C978534 DNA SG0000376570
EMMONS RANCH

EMS MISS BUFF 86-6 C638483 DNA 40513134854
DIAMOND M U 1/3 BLD 7699A
QUASAR 991 C811785 DNA 26B
HARROD FARMS U / BLD 7176A

** LOGAN 62M27 C883222 DNA 322220A
THE HOMESTEAD U 1/2 BLD 7960A

JEZABELLE 62J8 C801257 DNA 371399A
THE HOMESTEAD U / BLD 6925A

DAM 208-2 C1020380 DNA 9000467078
CASEY CROOKED BAR C FARM

** PAINTED TIGER 3-390 C238565 DNA US3000923
DUNKIN FARMS U / BLD 3081B

1953/4 C895888 DNA 308148A
H M S U / BLD BBU174

L2 MAIDEN LADY 154/00 C809903 DNA 341136A
L TWO RANCH U 1/2 BLD 7900A

EPDS											ULTRASOUND EPDS			INDEXES	
	CED	BW	WWT	YWT	MILK	MCE	MWWT	SC	STAY	AFC	REA	% IMF	RIB FAT	\$T	\$M
EPD	2.85	0.6	24	18	8	2.16	19.684288	0.21	-3.51	-1.76	-0.10	-0.14	-0.041	42.05	23.97
ACC	0.29	0.43	0.43	0.44	0.21	0.18	0.00	0.33	0.20	0.18	0.41	0.44	0.40		

INDIVIDUAL PERFORMANCE RECORDS									
	BW	WW	YW	Scrotal	REA	%IMF	Rib Fat	Rump Fat	
Ratio	103.6								
Contmp	2	1							
Adj. Trait	83	538							



2V RANCH LLC - BRED COW

C1156300

ID: 201
BREEDER: HAYWARD VOISELLE
SAFE: LL MR 3230 / 2VR 302
C1113884 / C1180860

DOB: 1-6-22
COLOR: RED

** WPR'S THE TOTAL PACKAGE 7595 C954388 DNA US9001056021
L BAR U 1/2

WPR'S CHICK MAGNET 1427 C1043912 DNA 41817021828
WALLEN PRAIRIE RANCH U 1/2

SIRE DBLJW 1812 1812 C1107201 DNA US400737550
DOUBLE J W

** 033 C940453 DNA US4056844
COTTAGE FARM U 1/2

CATALUPT LADY 100-8 C973377
DOUBLE J W

CATALYST 729 729 C775905
CAIN U / BLD 7216A

DBL JW 1460 1460 C1054996
DOUBLE J W

CW BEAUTY 27-8 C785691
DOUBLE J W
DBLJW EASY MONEY 1160 C1020467 DNA US400174567
DOUBLE J W

DAM MS. DOUBLEJW 1924 1924 C1123516
DOUBLE J W

BAYOU DIAMOND 31-8 C973378
DOUBLE J W

DBL JW 1377 1377 C1041219
DOUBLE J W

DBLJW TEN SEVEN 10-7 C1008403
DOUBLE J W

377-7 C961763
DOUBLE J W

EPDS											ULTRASOUND EPDS			INDEXES	
	CED	BW	WWT	YWT	MILK	MCE	MWWT	SC	STAY	AFC	REA	% IMF	RIB FAT	\$T	\$M
EPD	4.09	0.0	25	37	9	2.85	21.708702	0.21	0.88	-0.93	0.05	-0.10	-0.029	76.82	14.43
ACC	0.07	0.25	0.22	0.19	0.10	0.03	0.00	0.11	0.03	0.03	0.14	0.15	0.13		

INDIVIDUAL PERFORMANCE RECORDS									
	BW	WW	YW	Scrotal	REA	%IMF	Rib Fat	Rump Fat	
Ratio	100.0				100.0	100.0	100.0	100.0	
Contmp	1				1	1	1	1	
Adj. Trait	76				5.40	1.430	0.18	0.260	



2V RANCH LLC - BRED COW

C1139731

ID: 090
 BREEDER: JERRY & BARBARA DAVIS
 SAFE: LL MR 3230-925
 C1113884

DOB: 8-28-20
 COLOR: RED

* DOUBLE L 7008 C941847 DNA 448195A
 L BAR

** L BAR 5502 5502 C663482 DNA 056071A
 L BAR U 1/2 BLD 6208A

SIRE LL MR DOUBLE L 602 602 C1067118 DNA NE01207503
 LAIRMORE

L BAR 4431 4431 C902368
 L BAR

BUSTER 033 033 C997866 DNA NE01215228
 BUSTER

670 C950667
 BUSTER

LL MR TEMPLETX 108 108 C1010031 DNA MMD0192977
 LAIRMORE

693 C948425
 BUSTER
 8120 C967433 DNA US3000950
 FRENZEL

DAM DAVIS 541 541 C1054780
 DAVIS DOUBLE D RANCH

LL MISS COLORADO 919 919 C982084
 LAIRMORE

SUZY GIRL DD/642 C937915
 DAVIS DOUBLE D RANCH U /

GANDY DANCER DD006 C800518
 DAVIS DOUBLE D RANCH U 2/1

SUZY PRIDE 705 C727735
 SANNY - HERD #2 U 3/2

EPDS											ULTRASOUND EPDS			INDEXES	
	CED	BW	WWT	YWT	MILK	MCE	MWWT	SC	STAY	AFC	REA	% IMF	RIB FAT	\$T	\$M
EPD	1.01	1.0	33	46	11	2.63	27.5788	0.57	4.13	0.27	0.57	-0.08	-0.034	92.47	21.18
ACC	0.16	0.50	0.49	0.49	0.26	0.06	0.00	0.26	0.09	0.06	0.48	0.53	0.46		

INDIVIDUAL PERFORMANCE RECORDS								
	BW	WW	YW	Scrotal	REA	%IMF	Rib Fat	Rump Fat
Ratio	90.3	104	99.0		109.0	110.0	94.0	128.0
Contmp	8	8	6		6	6	6	6
Adj. Trait	80	538	818		12.55	3.310	0.23	0.510



2V RANCH LLC - BULL

C1179575

ID: 301
 BREEDER: HAYWARD VOISELLE

DOB: 1-15-23
 COLOR: BROWN

TANK 376 376 C1031779 DNA 42816167445
 FIVE V BEEFMASTERS

* DOUBLE L 7008 C941847 DNA 448195A
 L BAR

DNA AF 04289239 SV

* FIVE V TANKS MOMMA VINSON 934 934 C986300 DNA 12301508550
 FIVE V BEEFMASTERS

SIRE MILLER 627 627 C1080090 DNA US400362494
 MILLER ROCKING M

8/22 C966463
 SALT CREEK BEEFMASTERS

SALT CREEK 156 156 C1006616
 SALT CREEK BEEFMASTERS

9/43 C981748
 SALT CREEK BEEFMASTERS
 * DOUBLE L 7008 C941847 DNA 448195A
 L BAR

LL MR DOUBLE L 708 708 C1083237 DNA NE01800945
 LAIRMORE

* LL MISS COLORADO 024 024 C997036 DNA NE01215333
 LAIRMORE

DAM MAGEE 056 056 C1140127
 MAGEE BEEFMASTERS

BUSTER 450 450 C1053466
 BUSTER

MAGEE 704 704 C1084786
 MAGEE BEEFMASTERS

MAGEE 455 455 C1051707
 MAGEE BEEFMASTERS

EPDS											ULTRASOUND EPDS			INDEXES	
	CED	BW	WWT	YWT	MILK	MCE	MWWT	SC	STAY	AFC	REA	% IMF	RIB FAT	\$T	\$M
EPD	1.29	1.3	37	53	9	2.48	27.312393	0.79	4.58	0.32	0.33	0.03	-0.039	105.70	20.43
ACC	0.31	0.49	0.49	0.43	0.14	0.17	0.00	0.33	0.17	0.17	0.49	0.55	0.47		

INDIVIDUAL PERFORMANCE RECORDS								
	BW	WW	YW	Scrotal	REA	%IMF	Rib Fat	Rump Fat
Ratio	95.2	110	*		99.0	121.0	86.0	89.0
Contmp	3	3	1		3	3	3	3
Adj. Trait	84	696			12.02	3.130	0.38	0.520



PO BOX 3790, Bryan, TX 77805 • 210-732-3132 • www.beefmasters.org

APPLICATION FOR MEMBERSHIP
(NAME FRANCHISE & HOLDING BRAND CONTRACT)

Application is hereby made for membership in Beefmaster Breeders United (BBU) in the name of

Registered Account Name/Membership Name: _____

***Mandatory Field*.** (NOTE: Membership Name is permanent; change is limited/restricted.) This is the name that determines your placement in the membership directory and this is used to sort memberships in alphabetical order by last name. This name prints on certificates.

This application is hereby made for a (Check One): Lifetime Active Associate (do not currently own cattle) Junior (under 21 years as of January 1)

(Check one) This is a Corporation Partnership Firm or Individual

I (We) hereby make application for the **Prefix Name:** _____ ***Mandatory Field*** and will apply this Prefix Name, if accepted, to BEEFMASTER cattle of which I am (we are) the breeder and/or first owner. I (We) agree to notify BBU annually, with payment of dues, as to whether I am (we are) still breeding BEEFMASTERS and using this Prefix Name. If I (we) do not so notify BBU, I (we) authorize BBU to discontinue my (our) use of this Prefix Name. (does not apply to Lifetime) A **Unique** name in the system. Many members use their ranch name (A C FARMS). You may choose to use your membership name. Both the Membership Name and Prefix Name will print on the certificates. This can be up to 25 characters long, including spaces and Prefix Name is permanent; change is limited/restricted.

I (We) hereby make application for the **Animal ID Prefix:** _____ ***Mandatory Field*** and will apply this Animal ID Prefix, if accepted, to BEEFMASTER cattle of which I am (we are) the breeder and/or first owner. I (We) agree to notify BBU annually, with payment of dues, as to whether I am (we are) still breeding BEEFMASTERS and using this Animal ID Prefix. If I (we) do not so notify BBU, I (we) authorize BBU to discontinue my (our) use of this Animal ID Prefix. (does not apply to Lifetime) This prefix must be a minimum of two (2) characters and up to a maximum of eight (8) characters (including spaces). Your Animal ID Prefix can only be a combination of letters and/or numbers, symbols or punctuation are NOT allowed. The Animal ID Prefix will always be associated with an animal's name, regardless of a name change. The Animal ID Prefix will be unique to each membership. EXAMPLE: CRO

I (We) will use the following Holding Brand: _____ (please sketch)

I (We) hereby authorize the following **Designated Signers:** _____ ***Mandatory Field*** to exercise all rights and privileges of this membership and, no person other than that named may act for this membership until the BBU Executive Vice President has been notified in writing that another name is being substituted for the above and receipt of notification has been acknowledged in writing. **You (member signing up) will be the primary signer. We recommend at least one other person to be listed. In the case you are not able to conduct business, the secondary signer would be able to. You may list a spouse, children, ranch manager. Junior applicant must have parents/legal guardians listed as their designated signers.**

I (We) hereby authorize the following **Secondary Signers:** _____
These secondary signers cannot change membership but can process work.

I (We), if elected to membership, agree to be governed by the By-Laws, Rules and Regulations of Beefmaster Breeders United, as amended from time to time, and hereby acknowledge receipt of the current By-Laws, Rules and Regulations.

I (We) hereby affirm the above and foregoing is true and correct to the best of my (our) knowledge and belief.

Signature and Title of Applicant(s) *Mandatory Field

date

Spouse's First Name (if applicable) _____

Mailing Address (Box No. or Street) *Mandatory Field

City, State & Zip Code *Mandatory Field

E-Mail Address *Mandatory Field

(Primary) _____ (Secondary) _____

Area Code/Telephone No. ***Mandatory Field*** _____

Ranch Address: _____

JUNIOR Membership Information
(*Mandatory Fields*)

*Junior Applicant Date of Birth: _____

Junior Applicant School Grade: _____

*Names of Parent(s) or Legal Guardian(s):

The above membership dues are renewable every January and include an annual subscription to *The Beefmaster Cowman*, the official publication of BBU. Note, only one (1) monthly issue of *The Beefmaster Cowman* will be mailed per household. Please allow up to 1-2 weeks for processing new memberships. **All *mandatory* fields MUST be filled out and payment received to process the membership application.**

Active & Associate Renewal Dues	
January	\$125

Junior Renewal Dues	
January	\$60

First Time New Member Dues	
Junior	\$60
Associate-no cattle	\$60
Active	\$60



**Sales & Service
P. O. Box 304
Franklin, GA 30217
979-229-6563 Cell
threeg1990@yahoo.com**

US POSTAGE
PAID
PERMIT #40
FIRST CLASS
FRANKLIN
GEORGIA

**FIRST CLASS MAIL
DATED MATERIAL**