

"Celebrating 46 Years of Marketing Beefmasters"



**OZARK & HEART OF AMERICA
BEEFMASTER BREEDERS**

FALL ROUNDUP SALE

Saturday, OCTOBER 26, 2024 • 12 Noon

Wright County Livestock Auction

8215 US 60-Bus, Mountain Grove, MO 65711 • (417) 926-3640



★ Mountain
Grove,
Missouri

SELLING:

Open Heifers, Bred Heifers,
Bred Cows, Pairs, 3N1s & Bulls

Schedule of Events:

Thursday, October 24

Cattle Arrive

Friday, October 25

8 AM - Cattle Ready for Viewing

Saturday, October 26

8 AM - Cattle Viewing

12 Noon - OHOA Fall Sale



www.DVAuction.com
(402) 316-5460

Hotel:

Comfort Inn & Suites
150 East 19th, Mountain Grove, MO 65711
(417) 349-6118 - Mention Beefmasters, \$104+tax

Auctioneer:
Charly Cummings
(620) 496-7108

OHOABeefmaster.com

Facebook.com/OHOABeefmasters



3G CATTLE
Sales & Consultation

Sale Manager - 3G Cattle Sales & Consultation - Mike Green

PO Box 304, Franklin, GA 30217 • (979) 229-6563

3Gcattlesales.com • threeg1990@yahoo.com

Find us on Facebook: Mike Green or 3G Cattle Sales & Consultation

Ozark & Heart of America:

President - Roger Holden (417) 429-6194
Vice President - Tyler Crawford (785) 331-6466
Secretary - Courtney Bassler (417) 288-2121

Sale Committee:

T. J. Rainwater (417) 818-1598
Courtney Bassler (417) 288-2121
Ty Agee (901) 486-7000



President: Roger Holden
Vice President: Tyler Crawford
Secretary: Courtney Bassler
Treasurer: Jimmie Chastain

Board:
Ron Sanko • Rod Hennigan • Paul Wallen • Tom Hood
Randy Lovewell • Hoot O'Farrel • Vince Imhoff • Jason Simmons

Ozark and Heart of America Beefmaster Association

January 1, 2024

OHOA Membership dues are now due and payable. If you plan on joining OHOA for 2024 please send check for \$30 to OHOA Treasurer:

Ozark & Heart of America Beefmaster Assoc.
Jimmie Chastain or Marilyn Teague
P.O. Box 1005
Bolivar, MO 65613

Check out our website and Facebook page:

OHOABeefmasters.com
Facebook.com/OHOABeefmasters

Thank you and we look forward to seeing you at the OHOA Fall Roundup Sale In Mountain Grove, Missouri.

Jimmie Chastain & Marilyn Teague
OHOA Treasurer

Please include the following information with payment:

Name: _____ BBU#: _____

Farm/Ranch Name: _____

Address: _____

Home Phone #: _____ Cell Phone: _____

Email: _____

EVENT REGISTRATION



Cattle Sales and Consultation

**SCAN
QR CODE
TO REGISTER
AS A LIVE
BIDDER AT
THE SALE**



DVAuction
www.dvauction.com

Watch & Bid online for FREE!

Can't make the sale?

Let DVAuction bring the sale to you!

Busy during the sale?

Let DVAuction represent your bid!

Visit www.dvauction.com and Register!

It's as easy as 1, 2, 3...

1. Create an account at www.dvauction.com under the "create new account" tab
2. Apply for bidding by clicking "apply for bidding" in the upper left corner of your screen, at least 24 hours prior to the auction
3. Tune into the sale and make your purchases!

For General Questions Please Contact Our Office:
(402) 316-5460 or support@dvauction.com

*High Speed Internet Access Required

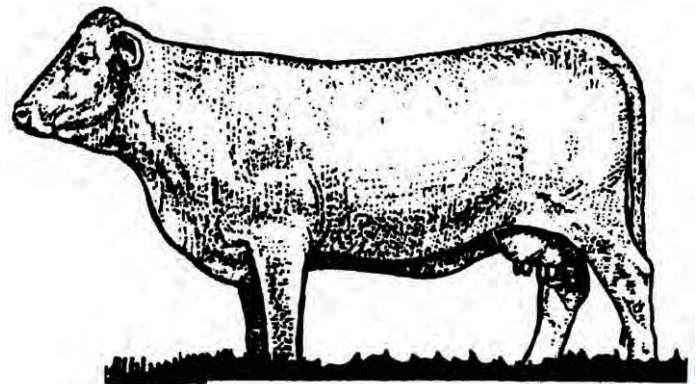

LRB Ledger 2208

C1164642 Sire: Miller 898 Dam: LBar 0718 Scurred



©PennyBowie.com

	CED	BW	WW	YW	MK	TM	CEM	RFI	SC	AFC	ST	REA	MB	FT	ST	SM	\$FE
EPD	2.99	0.2	45	73	12	34	2.60	-0.08	1.38	-0.59	1.47	0.47	-0.09	-0.03	125.80	30.18	24.66
RANK	65	44	10	5	10	4	80	80	3	35	30	20	75	50	5	10	5

Why We Trust Ledger's Enormous Potential

Meet Ledger, the epitome of balance and strength, showcased in his striking photo. This young sire boasts impressive length, exceptional depth, complemented by a clean, tight sheath.

With a distinguished pedigree that reads like a Who's Who in the industry, Ledger inherits his exceptional qualities from his sire, the late **Miller 898**, a top BOF sire with lineage tracing back to **Tank, Maverick, and Jewella**. More impressive is his performance: BW 69lbs. |Ratio 101.9, WW 655 lbs| Ratio 103, YW 1105 lbs., ADJ REA 12.51|102.2 and ADJ IMF 3.74|Ratio 108.8.

On the maternal side, Ledger's dam, **LBar 0718**, stands out as a prolific producer, and his grandsire, **LBar 5549**, is a powerhouse in sire production. Notably, **LBar 0718** has produced two renowned BOF sires, **Trademark and Flat Tire**. **Ledger**, himself, secured the position of the third highest-selling bull at the Breham BOF Bull Sale in 2023.

Ledger's genetics carry a significant influence of polled genetics, coupled with a blend of top-notch performance and carcass value. The elite animals mentioned here symbolize a lineage of consistent top quality and robust production, embodying efficiency, superior genetics, and profitable outcomes consistently placing them in the top percentile.

Choosing **Ledger** for your breeding program means embracing a proven legacy of excellence.

His offspring, whether male or female, inherit the remarkable ability to pass on these outstanding traits. We are excited to incorporate these lifetime genetics into our breeding program, backed by their proven track record and our confidence in their potential. **Ledger's** semen is CSS approved, ensuring quality and reliability. Priced at \$65 per straw/10 straw minimum (JBBA \$35 with no minimum), each comes with a certificate, making it a valuable investment for those seeking top-tier genetics.

3G CATTLE

Semen Sales
Mike Green
(979)229-6563 Cell
threeg1990@yahoo.com
3gcattlesales.com



LEDGER VIDEO
on Herdsire Page



Tombigbee Farm Beefmasters

John P. Summerford
(205) 394-2985 Cell
4 Ridgeland, Tuscaloosa, AL 35406
tombigbeefarmJSford@hotmail.com
tombigbeefarm.com

REGISTERED & COMMERCIAL BEEFMASTER CATTLE



HEMBY FARMS

HENDERSON, TN

HUNTER HEMBY
(731)343-0714

TROY HEMBY
(731)499-0187

Shooting Star
BEEFMASTERS 
NIANGUA, MO

Bruce & Courtney Bassler

(417) 322-5924 or (417) 288-2121

ShootingStarBeefmasters@gmail.com

A Bull With A Mission



©PennyBowie.com

James Bond^{C1157225}

	CED	BW	WW	YW	MK	TM	CEM	RFI	SC	AFC	ST	REA	MB	FT	\$T	\$M	\$FE
EPD	3.69	0.0	36	64	9	27	3.79	0.08	1.15	0.09	3.17	0.72	0.08	-0.01	112.61	20.12	21.33
RANK	50	40	20	15	60	25	20	45	10	15	15	10	25	>95	15	35	15

Meet James Bond, the standout bull that stole the spotlight at the 2023 Beef on Forage Sale. This exceptional bull seamlessly blends an impressive EPD profile with remarkable structural attributes.

With an extra deep, thick, and wide build, James Bond boasts 15 EPD traits ranking in the top 50% or higher within the breed, showcasing remarkable growth potential.

Notably, he ranks in the top 10% for SC & REA, top 15% for YW, \$T & \$M, and top 20% in WW & CEM. As a carcass bull, James Bond exhibits an ADJ. 14.31 inch REA with a ratio of 107.4, along with an ADJ. 4.02 on IMF boasting a ratio of 110.1. We are eagerly anticipating exceptional progeny from James Bond, as he continues to fulfill his mission here at the ranch.

VIDEO



 Cedar Springs Farms
Roger & Cindy Holden
Conway, Missouri | 417.429.6194



MASSEY FERGUSON



BEST-IN-CLASS VIEWS. FROM A FIRST-CLASS CAB.

The Massey Ferguson® 5S Series is the perfect choice for hay, dairy and livestock producers, providing best-in-class sightlines thanks to its steep-nosed hood, slim dashboard and optional Visio Roof for unparalleled loader visibility. Plus, with a farmer-focused cab, you can easily change speeds, direction and loader functions with the new armrest, left-hand power control lever and your choice of loader joysticks.

BORN TO **FARM**

Check out the Massey Ferguson 5S Series today at www.masseyferguson.us, or visit your Massey Ferguson dealer.

Dealership
NAME 
Dealer's custom logo goes here.

Dealer Address | Dealer Phone
www.dealerurl.com



©2022 AGCO Corporation. Massey Ferguson is a worldwide brand of AGCO Corporation. AGCO and Massey Ferguson are trademarks of AGCO. All rights reserved. | MF22TK011FC

Imhoff Beefmasters

California, Missouri

Vince & Gloria Imhoff

Home: 573-796-3239 Cell: 573-353-6446

Chris, Kristin, Katie & Colden Imhoff

Cell: 573-230-0029

RAINWATER & BEEFMASTERS

Caring for animals is a family tradition
handed down and improved upon
from *generation to generation.*

TJ, Lexi, Kennedy & Taylor Rainwater

417-818-1598

tjrainwater@gmail.com

Pickle Creek Beefmasters

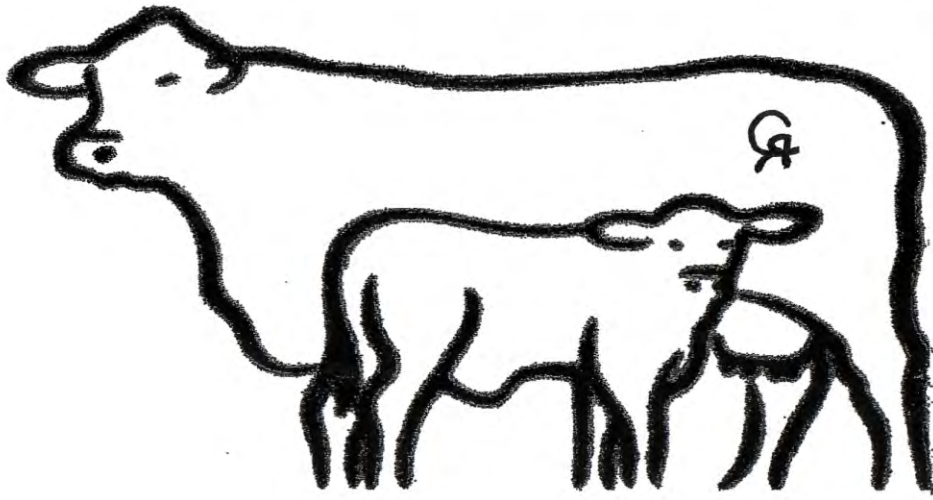

Chastain Ranch

Jimmie Chastain
417-777-1047

Dunnegan, MO

Marilynn Teague
417-327-6278

Bulls, Heifers & Semen Available

C H O'Farrell Beefmasters

Montrose, MO

Home of NG Cooperstown 1849J2

Hoot O'Farrell (660)-492-9084

Sale Terms and Conditions

EPD's are only accurate at the time of printing and can change.

Bidding: Each animal will be sold to the highest bidder without reserve.

Bidding Dispute: The Auctioneer in charge will settle any dispute as to bids, and his decision on such matters shall be final.

Cash Sale: All sales are for cash unless satisfactory credit arrangements, including any possible reservation of security interest by the seller, have been made with the seller prior to sale. The failure of a member buyer to pay the appropriate party the sale amounts when due may constitute a cause for exclusion from BBU pursuant to Article I, Section 10 of the BBU Bylaws.

Buyer's Risk at the Time of Sale: The risk of loss and injury of each animal passes to the buyer as soon as it is sold.

Certificates of Registration: A transferred certificate of registration must be furnished by the seller free of charge to the buyer for each animal **within 45 days** following the later of either the date of sale or upon the receipt of full payment.

Health Guarantees: Unless otherwise announced, the seller guarantees that all animals are eligible for interstate shipment as required by applicable federal and state regulations.

Announcements: If there is any inconsistency in information in terms of the sales materials (e.g. sale catalog, supplemental sheets, sale day announcements, 1) sale day announcements will control over both the supplement sheet and the sale catalog, and 2) the supplement sheet will control over the sale catalog.

Identification Responsibilities: 1) Prior to the sale, the seller must ensure that each animal has a readable permanent identification mark (tattoo, hot-iron brand or freeze brand) corresponding to its registration identification and 2) The buyer must check all permanent identification marks for accuracy upon possession and report any discrepancies to the seller immediately.

Artificial Insemination (AI) Certificates and Embryo Transfer (ET) Bills of Sale: AI certificates and ET bills of sale will be the responsibility of the seller.

Conformance with Registration Guarantees: 1) The seller guarantees that all sold animals are registered in accordance with the rules of BBU and 2) The seller guarantees to the buyer that all sold animals conform to the registration certificate as entered in the Herd Book of BBU.

Official BBU Information: All existing available official BBU information, including calf source, service sire and/or potential service sires (registration numbers) and performance data must be included in the final sales catalog.

Pedigree, Performance and Genetic Information Guarantees: The seller guarantees to the buyer that: 1) the pedigree, performance data and genetic information, as represented in any sales materials (including sale catalog, supplemental sheet or sale day announcement), are accurate; and, 2) all information from the BBU database is accompanied by an accurately stated "as of" date. The absence in any sales materials of a specific designation on the pedigree of an animal does not establish that the animal in question is not a carrier of such genetic defect.

Breeding Guarantees:

1) The seller guarantees that all animals are breeders, with the exception of: (a) calves under 12 months of age at the time of the sale; (b) animals shown after the sale has occurred (in such cases, the breeding guarantees, if any, will be those guarantees as are agreed upon between the seller and the buyer); (c) animals who suffer injury or disease following the sale; (d) animals administered any super ovulation drug or growth hormone after purchase; and, (e) animals subjected to gross negligence by or willful misconduct on the part of the buyer.

2) Bulls eighteen (18) months or older are guaranteed by the seller to have passed a Bull Breeding Soundness Evaluation (BSE) and to have been certified a satisfactory potential breeder by a licensed veterinarian within forty-five (45) days prior to sale date. Results of the BSE must be reported on a fully completed official form and attached to the health papers required for the sale.

3) If within one-hundred twenty (120) days from the date of sale, the bull has failed to pass a BSE certified by a licensed veterinarian, buyer must send seller written notification of the failure of the test within one-hundred and twenty (120) days from the date of sale and include the BSE test results. Within sixty (60) days after seller's notification of the failed BSE test, buyer and seller shall identify a mutually agreeable licensed veterinarian or technician certified by a licensed veterinarian to perform another BSE on the bull at the buyer's expense. The results of the test shall be deemed final and conclusive of this matter and binding on buyer and seller. If, in the opinion of said veterinarian or technician, the bull is unable to pass a BSE and be confirmed a satisfactory potential breeder, he shall so certify in writing to the seller and the buyer which shall include the official form used by the Society of Theriogenology or the official BBU BSE form. In such event the buyer may return the bull to the farm of seller, provided the bull is in good condition and in compliance with the health requirements of the seller's state, for a refund of the full purchase price. The acceptance of the refund of the full purchase price shall in any case be deemed full satisfaction and settlement of the matter. The seller and buyer shall bear equally all reasonable and necessary transportation expenses that are incurred in returning the animal to seller.

Unless otherwise agreed by the buyer and the seller, the seller makes no guarantees with respect to the ability to freeze semen.

4) Females younger than twenty-four (24) months of age can be sold as open. Females sold as open are guaranteed by seller to be open. Any female is considered a breeder if she is certified to be pregnant by a licensed veterinarian at the time of sale and/or has a nursing calf at side with no further fertility guarantee. Cows (including donor cows) with calves at side six (6) months or older must be certified to be pregnant by a licensed veterinarian.

5) "Safe-in-calf" females are guaranteed by the seller to have been examined by a competent veterinarian or reproductive technician and determined to be safe-in-calf by examination or other proven method (e.g., ultrasound, pregnancy blood tests, and rectal palpation). "Served" females are not guaranteed to be in calf. "Exposed" females have been exposed but are not guaranteed to be in calf. "Open" females are guaranteed by the seller to be without calf.

6) A Donor female (unless otherwise agreed by the buyer and the seller) is a female: (a) that has been used in an embryo transfer program and shall not be guaranteed to be a breeder after the date of the sale, (b) that is not guaranteed to be a breeder after the date of the sale, when that female is to be used, or attempted to be used, in an embryo transfer program.

7) The seller makes the following guarantees with respect to all "pregnant recipients": (a) that the female is pregnant, (b) that the resulting calf is of the pedigree represented, and (c) that the resulting calf is of the sex represented (if so represented).

Flushes and Time Requirements: A flush consists of all viable embryos, transferred or frozen, received from a female as the result of the administration of any super ovulation drug. The sale of a flush or resulting pregnancies must specify in the sale catalog the number of pregnancies guaranteed by seller and the disposition of any other pregnancies resulting from the flush, the disposition of any frozen embryos resulting from the flush and any additional charge for the recipient cows. The maximum time for the delivery of the guaranteed results must be specified along with a payment schedule. Non-delivery or only partial delivery by the specified time by the seller will result in a pro-rata refund of all monies paid by the buyer for such flush or pregnancies not delivered.

Disclosure of Prior Procedures: The seller must disclose in the catalog or from the block any circumcision or other surgical alteration of any underline of any male or female known to the seller and of any single egg or super-ovulation flush of any female known to the seller.

Semen: Unless otherwise agreed by the buyer and the seller (with respect to the sale of semen), the seller makes no guarantees with respect to the performance or characteristics of such semen and the buyer is purchasing such semen "as is."

Embryos Embryos being offered for sale will be sold "as is" unless the seller provides additional guarantees.

Clones: Only BBU replication cell-cloned animals shall be eligible for registration and eligible to sell. Genetically modified animals shall not be eligible for registration and cannot sell. Cloned animals shall be guaranteed by the seller to be breeders under the same terms of the agreement for females and bulls. Any additional guarantees with respect to clones shall be by separate agreement between buyer and seller.

No Sex Guarantees: There are no representations as to the sex of offspring unless the seller makes a specific guarantee that offspring will be of a particular sex.

Disclosure or Retention of Genetic Materials: If seller retains any genetic materials of an animal being sold that can be used for cloning, the seller must disclose such fact to any potential buyers prior to the sale.

Privileges of Return or Adjustment Options:

- 1) With the exception of any applicable transportation expenses described herein, a seller shall never be liable to a buyer for an amount greater than the original selling price of any animal sold under these Sales Terms and Conditions.
- 2) Unless otherwise stated, all claims for adjustment or refund must be made in writing to the seller within 180 days following the sale of the animal in question.
- 3) If an animal is claimed to be a non-breeder, the animal may be returned to the seller if it is in good condition and complies with the health requirements of the seller's state. At the option of the buyer, the seller may issue a credit to the buyer for use in a future purchase or provide an animal of equal value subject to the approval of buyer. If the buyer exercises either such option, the claim shall be deemed fully and satisfactorily resolved. However, in the event that the buyer requests a refund of the purchase price, the seller may, at its option, either issue a refund of the full purchase price or, shall have 180 days from the date the animal is returned to the seller's farm to conduct a trial to demonstrate the returned animal is a breeder. Refund of the full purchase price or demonstrated proof that the animal is a breeder during the test trial shall be deemed full satisfaction and settlement of the claim. Any expense incurred for transporting an animal claimed to be a non-breeder will be the responsibility of the buyer, except that the seller will be responsible for transportation costs in excess of the distance between the buyer's farm and the location where the sale took place. If the seller proves the animal to be a breeder, it will be the obligation of the to take delivery of the animal and pay for all transportation expenses.
- 4) If a female sold as "safe in calf" proves not to be in calf, the seller must make a satisfactory adjustment on the purchase price to the buyer or, at the buyer's option, refund the purchase price upon return of the animal to the farm of the seller. Any claim for adjustment or refund under this paragraph must be in writing to the seller within 180 days of the sale of the animal in question.
- 5) If a female represented as "safe in calf" to a certain bull at the time of sale proves to have been bred to a different bull, the seller must make a satisfactory adjustment on the purchase price to the buyer or, at the buyer's option, refund the purchase price upon return of the animal to the farm of the seller. Any claim for adjustment or refund under this paragraph must be made in writing to the seller within 180 days of the birth of the calf.
- 6) If a female sold as "open" proves to be with calf, the buyer may return the animal to the farm of the seller prior to calving for a refund of the full purchase price or for another animal of equal value, whichever is acceptable to the buyer. Seller is responsible for all transportation expenses.
- 7) If an animal is sold and subsequently becomes ineligible for registration under the rules of BBU for reasons other than incorrect parentage, the seller must make a satisfactory adjustment on the purchase price to the buyer, or at the option of the buyer, refund the purchase price upon the return of the animal to the farm of the seller.
- 8) If an animal (including the offspring of a pregnant recipient) is sold and through parentage verification is proven to have incorrect parentage, as represented by the animal's certificate of registration, and for which correct parentage can be determined, the seller is obligated to make a satisfactory adjustment on the purchase price to the buyer or, at the buyer's option, refund the purchase price upon the return of the animal to the farm of the seller. Any claim for adjustment or refund under this paragraph must be made in writing to the seller on or before the second anniversary of the date of the sale.
- 9) If the resulting calf of a pregnancy is not of the sex represented at the time of the sale, the seller is obligated to make a satisfactory adjustment on the purchase price to the buyer or, at the buyer's option, refund the purchase price upon the return of the animal to the farm of the seller. Any claim for adjustment or refund under this paragraph must be made in writing to the seller on or before the first anniversary date of the sale.
- 10) Unless stated otherwise, all transportation expenses incurred will be the responsibility of the buyer, except that the seller will be responsible for transportation costs in excess of the distance between the buyer's farm and the location where the sale took place.

Genetic Defects and Factors: Required Disclosures Relating to Certain Test Results or Potential Carrier Status of an Animal:

- 1) In advance of any sales of an animal, the seller shall have the affirmative duty to notify any potential buyer of any test results in which an animal for sale has tested positive (under a test and at a laboratory approved by BBU) as a carrier of any genetic defect or genetic factor recognized by BBU.
- 2) The seller guarantees that a bred female will not produce a calf with an inherited deformity occurring in Bovine for a period of nine months following date of sale.

Miscellaneous:

- 1) The above terms and conditions of sale constitute a contract between the buyer and the seller and are equally binding upon both parties. Each sale or resale of an animal constitutes a separate transaction.
- 2) Neither BBU nor any director, officer, employee or representative of BBU or any of its related entities shall be liable in any way with respect to a transaction conducted under these Sales Terms and Conditions; nor shall BBU, its directors, officers, employees or representatives be responsible in any way for enforcing the terms and conditions of any agreement between a buyer and a seller. Each buyer and seller agree to hold BBU, its directors, officers, employees, representatives and related entities harmless from all damages, expenses, claims, losses and other liabilities associated with a transaction conducted under these Sales Terms and Conditions.
- 3) No sponsor, sale manager, or other person connected with the management of a sale shall be liable in any way with respect to transactions conducted under these Sales Terms and Conditions.
- 4) These sale terms and conditions and all rights, obligations and duties arising hereunder and all disputes arising hereunder will be construed in accordance with, and governed by, the laws of the state in which the sale occurs, without giving effect to such state's choice of law rules.
- 5) UNLESS OTHERWISE EXPRESSLY STATED IN THESE SALE TERMS AND CONDITIONS OR ANY OTHER WRITTEN AGREEMENT BETWEEN THE PARTIES RELATING TO THE SALE OF BEEFMASTER, BEEFMASTER ADVANCER, E6 OR UPGRADING CATTLE UNDER THESE SALE TERMS AND CONDITIONS, SELLER MAKES NO OTHER WARRANTIES, EXPRESS OR IMPLIED, INCLUDING ANY IMPLIED WARRANTY OF MERCHANTABILITY OR FITNESS FOR A PARTICULAR PURPOSE, EVEN IF SUCH PURPOSE IS KNOWN TO THE PARTIES. THE REMEDIES PROVIDED IN THESE SALE TERMS AND CONDITIONS ARE THE EXCLUSIVE REMEDIES OF THE BUYER, OR ANY PARTY CLAIMING THROUGH THE BUYER, AND UNDER NO CIRCUMSTANCES WILL THE SELLER BE LIABLE FOR ANY INCIDENTAL, INDIRECT, SPECIAL, CONSEQUENTIAL, PUNITIVE OR EXEMPLARY DAMAGES UNDER ANY INDEMNITY PROVISION OR OTHERWISE.

CONSIGNORS INDEX

AEBISCHER, KENT, WRIGHT CITY, OK.....	1,2
AGEE, TY, BARTLETT, TN.....	3
BASSLER, BRUCE, COURTNEY, SHOOTING STAR, NIANGUA, MO.....	4,5,6
CARRILLO, JUNIOR, RANCHO CARRILLO, FLOYD, VA.....	7,8,9
CRAWFORD, TYLER, HUSTLIN C, OVERBROOK, KS.....	10
ENGLEMAN, BRIAN AND LERENA, CHECOTAH, OK.....	11,12,13
HEMBY FARMS, HENDERSON, TN.....	14,15,16,17
HENNEGIN, ROD AND JOYCE, MARYVILLE, MO.....	18,19
HOLDEN, ROGER, CEDAR SPRINGS, SPRINGFIELD, MO.....	20,21,22,23,24,25
HOLDEN, RUSTY, SARCOXIE, MO.....	26,27
HOPKINS, RANDY, MOCKINGBIRD HILL, DENNISON, TX.....	28
HOSTETLER, JOSH, OAK RIDGE, LOUISBURG, MO.....	29,30,31
HOSTETLER, ZANE, BAR Z, LOUISBURG, MO.....	32
IMHOFF, CHRIS, JEFFERSON CITY, MO.....	33,34,35
IMHOFF, VONCE AND GLORIA, CALIFORNIA, MO.....	36,37,38,39
KNOX, RICKY, SMITHTON, MO.....	40
MOSS, MIKE, PINE SPRINGS, HULBERT, OK.....	41, 42
O'FARRELL'S, HOOT, MONTROSE, MO.....	43,44
PICKLE CREEK, TEAGUE AND CHASTAIN, DUNNEGAN, MO.....	45,46
RAINWATER, T J, STAFFORD, MO.....	47,48
ROGERS, DEWAYNE AND MARY, RSR CATTLE, APPLE SPRINGS, TX.....	49
SELF, DRISTON, CROOKS SPRINGS, OSCEOLA, MO.....	50
SHUEY, DALE, BERACHIAH, PURDY, MO.....	51
SIMMONS, JASON AND ASHLAE, JNA, LEBANON, MO.....	52,53,54
THOMAS, JERRY, TAMMY, TAYLOR, J T FARM, HENDERSON, TN.....	55,56,57,58
VAN ZEE, SCOTT, EASTON, KS.....	59,60,61,62,63,64
WALLEN, PAUL AND RHONDA, WALLEN PRAIRIE, LOCKWOOD, MO.....	65



**Annual
Production
Sale**
JUNE 14, 2025

- We put the "BEEF" in Beefmasters
- Raising High Performance Beefmasters
- Private Treaty Sales Year Round

Wallen Prairie Ranch 

Paul & Rhonda Wallen 417-808-0296

Lockwood, Missouri ▪ wallenprairieranch.com



WPR Polled World Class

DONATED SEMEN

- A. 10 UNITS - JAMES BOND - C1157225 - DONATED BY CEDAR SPRINGS FARMS
STORED AT EBS 512-285-2019
- B. 10 UNITS - WPR'S #1 DRAFT PICK - C1121350 - DONATED BY CEDAR SPRINGS FARMS
STORED AT SHOW ME GENETIC SERVICES 417.736.2125
- C. 10 UNITS - LRB LEDGER - C1164642 - DONATED BY TOMBIGBEE FARM BEEFMASTER
STORED AT EBS 512-285-2019
- D. 10 UNITS - GLC ZYDECO - C1154434 - DONATED BY GILLESPIE & SUMMERFORD
STORED AT EBS 512-285-2019
- E. 10 UNITS - WPR BRINGING SEXY BACK - C1167871 - DONATED BY WALLEN PRAIRIE RANCH
STORED AT SHOW ME GENETIC SERVICES 417.736.2125
- F. 10 UNITS - EMS FIRE HOUSE - C1023726 - DONATED BY THE FIRE HOUSE SYNDICATE
STORED AT COTTAGE FARM GENETICS 731.664.7400
- G. 10 UNITS - RED BAYOU - C990090 - DONATED BY RED BAYOU SYNDICATE
STORED AT EBS 512-285-2019
- H. 2 UNITS - LEVI - C80815 - DONATED BY 3G SALES AND SERVICE
STORED AT CHAMPION GENETICS 903.567.4044



AEBISCHER BEEFMASTERS - BRED HEIFER

C1180464

ID #: 316
BREEDER: AEBISCHER
DOB: 2-21-23
COLOR: RED

FMC POWER WAGON 6105 6105 C1080029 DNA NE01215339
 F & M CATTLE CO.

LYSSY'S KRYPTONITE 14/680 C1039695 DNA US9001616284
 LYSSY & SONS

4416 C1052288
 F & M CATTLE CO.

STYLISH HEIFER Sired BY THE #4 BULL AT THE SIRE CAF233 233 C1120416 DNA NE01207854
TEXOMA BOF SALE IN 2021. SOLID EPD'S, A GREAT LAIRMORE
COW FAMILY, AND OVER 3 IMF

LL MISS KID ROCK 741 741 C1083207
 LAIRMORE

KID ROCK 4218 C1053295 DNA 82715063300
 FRENZEL

8120 C967433 DNA US3000950
 FRENZEL

LL MISS DOUBLE L 534 534 C1053953
 LAIRMORE
 * 4248 C919125 DNA SEMEN 1
 FOUNDATION BEEFMASTERS U / BLD 9312A

DAM LL MISS TEMPLETX 383 383 C1039284
 LAIRMORE

* 6119 C934688
 FRENZEL

* LL MISS YELLER 818 818 C966156
 LAIRMORE

* OLE YELLER 5367 5367 C641922
 FOUNDATION BEEFMASTERS BLD 4289A

MISS 5502-508 508 C923732
 LAIRMORE U /

EPDS											ULTRASOUND EPDS			INDEXES	
	CED	BW	WWT	YWT	MILK	MCE	MWWT	SC	STAY	AFC	REA	% IMF	RIB FAT	\$T	\$M
EPD	1.80	0.9	32	41	13	3.17	29.256151	0.54	4.46	-0.58	0.58	0.07	-0.033	85.37	26.01
ACC	0.15	0.45	0.42	0.42	0.16	0.04	0.00	0.18	0.06	0.04	0.42	0.48	0.40		

INDIVIDUAL PERFORMANCE RECORDS								
	BW	WW	YW	Scrotal	REA	%IMF	Rib Fat	Rump Fat
Ratio	95.0	103	101.0		112.0	100.0	112.0	74.0
Contmp	7	5	4		7	7	7	7
Adj. Trait	71	474	545		6.96	3.010	0.08	0.070



AEBISCHER BEEFMASTERS - BULL

C1180463

ID #: 314
BREEDER: AEBISCHER
DOB: 2-13-23
COLOR: RED

BUSTER 220 220 C1022464
 BUSTER

957 C990423
 PINE SPRINGS RANCH

HERE'S A SOLID BUL WITH GENERATIONS OF COW SIRE 802 C1106751
POWER BEHIND HIM. IF YOU WANT TO PRODUCE AEBISCHER
PRETTY REPLACEMENT HEIFERS THIS IS YOUR
GUY.

LL MISS TEMPLETX 381 381 C1039287
 LAIRMORE

BUSTER 9102 9102 C993022
 BUSTER

333 C1033768
 W H

8120 C967433 DNA US3000950
 FRENZEL

DAM 80 C1105989
 W H

* MISS CATALYST 717 717 C954827
 LAIRMORE
 BUSTER 885 885 C998991
 BUSTER

196 C1017044
 W H

0701 C998130
 W H

BUSTER 911 911 C981589
 BUSTER

96 C984350
 W H

EPDS											ULTRASOUND EPDS			INDEXES	
	CED	BW	WWT	YWT	MILK	MCE	MWWT	SC	STAY	AFC	REA	% IMF	RIB FAT	\$T	\$M
EPD	3.12	0.1	15	21	9	3.01	16.81937	0.07	2.83	-0.35	0.42	-0.07	-0.037	49.18	10.54
ACC	0.14	0.40	0.39	0.37	0.12	0.03	0.00	0.12	0.03	0.03	0.41	0.47	0.39		

INDIVIDUAL PERFORMANCE RECORDS								
	BW	WW	YW	Scrotal	REA	%IMF	Rib Fat	Rump Fat
Ratio	103.0	99	96.0		95.0	98.0	82.0	78.0
Contmp	4	4	4		4	4	4	4
Adj. Trait	70	479	584		8.78	1.900	0.07	0.070



TY AGEE - PAIR BY SALE

C1127488

ID #: TA040
BREEDER: AGEE
DOB: 2-24-20
COLOR: RED
SAFE: VR 2235 C1173298

SIRE COVER BOY 6329 C1080401 DNA 41817023699
 FRENZEL

LYSSY 112/458 112/458 C1027911 DNA US9001075780
 LYSSY & SONS

** MAVERICK 17/557 C951166 DNA 31819115773
 LYSSY & SONS U 1/2

665-0 C991886 DNA NE00758018
 HILLTOP RANCH U /

* 5036 C941986
 FOUNDATION BEEFMASTERS

* 1202 C1017764 DNA NE63188
 FRENZEL

8118 C967452
 FRENZEL
 L BAR 1425 1425 C849926 DNA 161399A
 L BAR

L BAR 5549 5549 C928540 DNA 353427A
 L BAR

L BAR 1456 1456 C849945
 L BAR

DAM 9025 C993813
 M & M CATTLE COMPANY

9203 C793462
 L BAR

1164 C634991
 L BAR BLD 6398A

9465 C635350
 L BAR

EPDS											ULTRASOUND EPDS			INDEXES	
	CED	BW	WWT	YWT	MILK	MCE	MWWT	SC	STAY	AFC	REA	% IMF	RIB FAT	\$T	\$M
EPD	4.54	-1.0	15	23	12	2.47	19.678905	0.10	6.76	-1.05	0.02	-0.34	-0.059	48.15	13.49
ACC	0.10	0.39	0.49	0.48	0.24	0.05	0.00	0.27	0.08	0.05	0.47	0.52	0.45		

INDIVIDUAL PERFORMANCE RECORDS								
	BW	WW	YW	Scrotal	REA	%IMF	Rib Fat	Rump Fat
Ratio		95	98.0		92.0	78.0	57.0	62.0
Contmp	1	9	8		8	8	8	8
Adj. Trait		561	745		10.46	2.790	0.17	0.260



SHOOTING STAR BEEFMASTERS - OPEN HEIFER

C1184117

ID #: 8523 BSSB MINDY
BREEDER: SHOOTING STAR BEEFMASTERS
DOB: 9-27-23
COLOR: RED WUL

SIRE WPR'S JUSTIFIED 1950 C1121778 DNA AF04273498
 WALLEN PRAIRIE RANCH

WPR'S REAL DEAL 1724 C1086439 DNA 41817022174
 WALLEN PRAIRIE RANCH

WPR'S CHICK MAGNET 1427 C1043912 DNA 41817021828
 GREG LEMKE U 1/2

WPR'S 1324 1324 C1033275 DNA 41817021843
 WALLEN PRAIRIE RANCH U 1/2

BSSB MINDY IS A REALLY NICE, ANGULAR, MODERATE FRAMED HEIFER OUT OF WPR'S JUSTIFIED. DAM IS A SOLID PRODUCER WITH GOOD MILK. DNA PARENT VERIFIED. AF05372041

WPR'S SPICY CHICK 1618 C1077169
 WALLEN PRAIRIE RANCH

WPR'S CHICK MAGNET 1427 C1043912 DNA 41817021828
 GREG LEMKE U 1/2

T. BONE K-43 C985787 DNA 6315084632
 KRUSE FARMS U 1/1

WPR'S SPICY LOLA 1304 C1033271 DNA US400201884
 WALLEN PRAIRIE RANCH U 1/2
 SURGEON 1354/6 C943258 DNA 392295A
 CHANNAROCK FARM U /

DAM KFB-K237 K-237 C1113654 DNA AF04701844
 KRUSE FARMS

** SPOT OF TEA K-26 C951768
 KRUSE FARMS U 2/1

G37 S25012
 KRUSE FARMS

MOMENTUM K-146 C1056624 DNA 31815094399
 KRUSE FARMS U 1/1

G-5 F43305
 KRUSE FARMS

EPDS											ULTRASOUND EPDS			INDEXES	
	CED	BW	WWT	YWT	MILK	MCE	MWWT	SC	STAY	AFC	REA	% IMF	RIB FAT	\$T	\$M
EPD	3.14	0.6	38	47	9	2.93	27.559586	0.78	1.91	-0.90	0.10	-0.02	-0.023	94.88	26.38
ACC	0.30	0.48	0.46	0.38	0.14	0.17	0.00	0.30	0.15	0.17	0.34	0.38	0.32		

INDIVIDUAL PERFORMANCE RECORDS								
	BW	WW	YW	Scrotal	REA	%IMF	Rib Fat	Rump Fat
Ratio	105.8	101						
Contmp	3	3						
Adj. Trait	69	612						



SHOOTING STAR BEEFMASTERS - BRED HEIFER

C1172266

ID #: 22156 VR HOLDEN ELIZABETH
 BREEDER: CEDAR SPRINGS BEEFMASTER
 DOB: 8-25-22
 COLOR: DARK RED
 SAFE: SAGUARO C1168097

SIRE EFF TEXAS RANGER 711 C1086747 DNA NE01771955
 EUBANK FAMILY FARMS

ELIZABETH IS DARK RED, DEEP BODIED SOUND AND CORRECT. IMPRESSIVE PERFORMANCE NUMBERS. 14.82 REA, 3.11 IMF ADJUSTED. SHOULD BE PAIR BY SALE DAY WITH A BSSB SAGUARO CALF AT SIDE. SAGUARO HAS A REA OF 16.06 C1168097 AND IS DNA PARENT VERIFIED. Af05372049. DNA ELIZABETH NE 03736422SV.

2216 C1027962 DNA NE00462956
 FRENZEL

7-69 C954039
 C.R.I.B. CREEK

8227 C967427
 FRENZEL

213/9 C978078 DNA NE00462954
 RANLY

5016 C941967
 FOUNDATION BEEFMASTERS

WPR'S 1342 1342 C1033248 DNA 21816135238
 WALLEN PRAIRIE RANCH U 1/1

7/298 C950938
 RANLY
 WPR'S MR PERFORMANCE 1167 C1008613 DNA US400548708 ZHD504
 WALLEN PRAIRIE RANCH

DAM MARTINA 19158 C1125016
 ROGER AND CINDY HOLDEN

WPR'S FOUNDATION 1027 1027 C994148
 WALLEN PRAIRIE RANCH U 1/1

GIRLFRIEND R16101 C1081284
 ROGER AND CINDY HOLDEN

9451 C990439
 DAVIS DOUBLE D RANCH

BLACK PEARL 742 S23118
 RAINWATER

EPDS											ULTRASOUND EPDS			INDEXES	
	CED	BW	WWT	YWT	MILK	MCE	MWWT	SC	STAY	AFC	REA	% IMF	RIB FAT	\$T	\$M
EPD	2.84	1.0	28	53	11	3.29	24.879993	0.37	3.68	-0.41	0.54	0.26	-0.012	109.00	9.37
ACC	0.29	0.40	0.40	0.38	0.13	0.17	0.00	0.29	0.15	0.17	0.36	0.40	0.34		

INDIVIDUAL PERFORMANCE RECORDS								
	BW	WW	YW	Scrotal	REA	%IMF	Rib Fat	Rump Fat
Ratio	*		*		*	*	*	*
Contmp	1	1	1		1	1	1	1
Adj. Trait	61	564	867		14.82	3.110	0.33	0.270



SHOOTING STAR BEEFMASTERS - 3N1

C1134046

ID #: BSSB120 COURTNEY'S BOO BOO
 BREEDER: SHOOTING STAR BEEFMASTERS
 DOB: 4-22-20
 COLOR: LIGHT RED
 SAFE: WPR'S JUSTIFIED C1121778

ID #: 0124 - CROWDER - BULL
 BREEDER: SHOOTING STAR BEEFMASTERS
 BBU: C1185673
 DOB: 4-4-24
 COLOR: RED SF WUL

BSSB COURTNEY'S BOO BOO IS A GOOD YOUNG COW WITH OUTSTANDING PERFORMANCE NUMBERS 14.01 REA AND 4.66 IMF ADJ. BULL CALF AT SIDE (BSSB CROWDER) IS OUT OF WPR'S JUSTIFIED. BRED BACK THE SAME WAY. CALF IS DNA PARENT VERIFIED. Af05372047. DNA BOO BOO AF05372039DV.

SIRE WPR'S JUSTIFIED 1950 C1121778 DNA AF04273498
 WALLEN PRAIRIE RANCH

WPR'S CHICK MAGNET 1427 C1043912 DNA 41817021828
 GREG LEMKE U 1/2

WPR'S REAL DEAL 1724 C1086439 DNA 41817022174
 WALLEN PRAIRIE RANCH

WPR'S 1324 1324 C1033275 DNA 41817021843
 WALLEN PRAIRIE RANCH U 1/2

WPR'S SPICY CHICK 1618 C1077169
 WALLEN PRAIRIE RANCH

WPR'S CHICK MAGNET 1427 C1043912 DNA 41817021828
 GREG LEMKE U 1/2

WPR'S SPICY LOLA 1304 C1033271 DNA US400201884
 WALLEN PRAIRIE RANCH U 1/2
 WPR'S KRYPTONITE 1208 C1021003 DNA US400175410
 WALLEN PRAIRIE RANCH U 1/2

WPR'S 1681 1681 C1077109
 WALLEN PRAIRIE RANCH

WPR'S TINKERBELL 1102 C1005139
 WALLEN PRAIRIE RANCH U 1/1

DAM BSSB COURTNEYS BOO BOO BSSB120 C1134046 DNA AF05372039
 IMHOFF BEEFMASTERS

12/16 C1073067 DNA AF04273503
 IMHOFF BEEFMASTERS

3481 C1032430
 HENNEGINS

25-3 C876395
 CHASTAIN FARMS

EPDS											ULTRASOUND EPDS			INDEXES	
	CED	BW	WWT	YWT	MILK	MCE	MWWT	SC	STAY	AFC	REA	% IMF	RIB FAT	\$T	\$M
EPD	2.15	1.3	23	33	17	2.99	28.192926	0.13	1.58	-0.28	0.28	0.08	-0.015	72.56	19.37
ACC	0.29	0.42	0.42	0.39	0.23	0.19	0.00	0.30	0.15	0.19	0.36	0.40	0.35		

INDIVIDUAL PERFORMANCE RECORDS								
	BW	WW	YW	Scrotal	REA	%IMF	Rib Fat	Rump Fat
Ratio	100.0		*		*	*	*	*
Contmp	1	1	1		1	1	1	1
Adj. Trait	69	678	900		14.01	4.660	0.45	0.400



RANCHO CARRILLO BEEFMASTER - BRED HEIFER - SCURS C1177817

ID #: RCB SWEET DOUGH 8101
BREEDER: ANTONIO CARRILLO
DOB: 9-2-22
COLOR: RED WHITE FACE MOTTLE UNDERLINE
SAFE: HDH TITANIUM C1151809

J & K 1001 1001 C993059 DNA US9001264732 ZHD50K
 J & K CATTLE CO
 MCALESTER 4521 C1052714 DNA 31815095100
 F & M CATTLE CO.

95 C984242
 KENT MINDEMANN

HOW ABOUT THIS AWESOME BRED HEIFER OUT OF HDH DOUGHBOY AND CANELA. LOOK AT ALL THAT MUSCLE AND POWER. YOU CAN DEFINITELY TELL SHE IS A DOUGHBOY HEIFER BECAUSE OF HER MUSCLE AND MASS. SHE IS BUMPING A 10 IN RIBEYE AND A 2 IMF. SHE IS ALSO BRED TO OUR BULL HDH TITANIUM WHICH YOU KNOW WILL TURN OUT RED POLLED AND LOTS OF MUSCLE. \$T: 140.61 \$M:33.23 BW: 66LBS WW: 735 LBS! YW: 976 LBS! DNA922074802PV.

SIRE HDH DOUGHBOY 745F C1114431 DNA NE00428600
 HIATT DIAMOND H

CHRK CODE RED 1690W C985951 DNA US4056823
 MORAN

BELLE 18-2 C1027451 DNA US400558538 ZHD50K
 CHANNAROCK FARM

1004 C995194 DNA US400558537 ZHD50K
 T FIVE
 * BLACK BAYOU 1071/3 C892444 DNA 83Y60
 CHANNAROCK FARM U 1/2 BLD 8891A

NIGHT TRAIN 0127 C1057189
 FORSHAGE U /

1254/5 C913210 DNA 612164A
 CHANNAROCK FARM U /

DAM CANELA 128 C1134568 DNA 62521018496
 MILLS' DIAMOND M RANCH

cf N-SYNC 463 C995907 DNA US400002630
 COTTAGE FARM

753 C1058034 DNA 9222074880
 E AND E RANCH

JUNGLE RED III CLONE 953 C984917 DNA 537914A
 THOMAS BARFIELD

EPDS											ULTRASOUND EPDS			INDEXES	
	CED	BW	WWT	YWT	MILK	MCE	MWWT	SC	STAY	AFC	REA	% IMF	RIB FAT	\$T	\$M
EPD	3.71	0.9	53	73	8	3.13	34.83869	1.75	-0.30	-0.17	0.62	-0.05	-0.033	139.57	32.72
ACC	0.28	0.38	0.39	0.47	0.14	0.17	0.00	0.31	0.16	0.17	0.49	0.56	0.48		

INDIVIDUAL PERFORMANCE RECORDS								
	BW	WW	YW	Scrotal	REA	%IMF	Rib Fat	Rump Fat
Ratio	101.7		117.9		105.0	92.0	143.0	136.0
Contmp	8	1	7		7	7	7	7
Adj. Trait	67	660	938		9.74	2.080	0.22	0.430



RANCHO CARRILLO BEEFMASTER - BRED HEIFER C1177819

ID #: RCB DOUGH POWER 8109
BREEDER: ANTONIO CARRILLO
DOB: 8-29-22
COLOR: RED MOTTLE FACE MOTTLE UNDERLINE
SAFE: HDH TITANIUM C1151809

J & K 1001 1001 C993059 DNA US9001264732 ZHD50K
 J & K CATTLE CO
 MCALESTER 4521 C1052714 DNA 31815095100
 F & M CATTLE CO.

95 C984242
 KENT MINDEMANN

HERE IS ANOTHER AWESOME DOUGHBOY X CANELA BRED HEIFER. LOTS OF MUSCLE, POWER, AND DARK RED. 67 LB BIRTH WEIGHT, 760 LB WEANING WEIGHT AND 982 LB YEARLING WEIGHT. \$T: 127.31 \$M 26.37. BRED TO HDH TITANIUM WHICH WILL GIVE YOU A POLLED AND DARK RED CALF. DNA922074818 SV.

SIRE HDH DOUGHBOY 745F C1114431 DNA NE00428600
 HIATT DIAMOND H

CHRK CODE RED 1690W C985951 DNA US4056823
 MORAN

BELLE 18-2 C1027451 DNA US400558538 ZHD50K
 CHANNAROCK FARM

1004 C995194 DNA US400558537 ZHD50K
 T FIVE
 * BLACK BAYOU 1071/3 C892444 DNA 83Y60
 CHANNAROCK FARM U 1/2 BLD 8891A

NIGHT TRAIN 0127 C1057189
 FORSHAGE U /

1254/5 C913210 DNA 612164A
 CHANNAROCK FARM U /

DAM CANELA 128 C1134568 DNA 62521018496
 MILLS' DIAMOND M RANCH

cf N-SYNC 463 C995907 DNA US400002630
 COTTAGE FARM

753 C1058034 DNA 9222074880
 E AND E RANCH

JUNGLE RED III CLONE 953 C984917 DNA 537914A
 THOMAS BARFIELD

EPDS											ULTRASOUND EPDS			INDEXES	
	CED	BW	WWT	YWT	MILK	MCE	MWWT	SC	STAY	AFC	REA	% IMF	RIB FAT	\$T	\$M
EPD	3.73	1.1	46	67	9	3.47	31.681252	1.52	0.02	-0.17	0.41	-0.15	-0.034	127.74	26.59
ACC	0.28	0.38	0.39	0.47	0.14	0.17	0.00	0.31	0.16	0.17	0.49	0.56	0.48		

INDIVIDUAL PERFORMANCE RECORDS								
	BW	WW	YW	Scrotal	REA	%IMF	Rib Fat	Rump Fat
Ratio	100.2		118.4		93.0	85.0	130.0	148.0
Contmp	8	1	7		7	7	7	7
Adj. Trait	68	682	942		8.65	1.940	0.20	0.470



RANCHO CARRILLO BEEFMASTER - BRED HEIFER - POLLED C1177823

ID #: RCB SWEET CANELA 8127
BREEDER: ANTONIO CARRILLO
DOB: 8-24-22
COLOR: RED MF MUL
SAFE: HDH TITANIUM C1151809

CHRK GENESIS 1500T 1500T C955208 DNA US3000546
CHANNAROCK FARM U 1/2

* BLACK BAYOU 1071/3 C892444 DNA 83Y60
CHANNAROCK FARM U 1/2 BLD 8891A

** CHRK MISS REBA 1194/5 C913104 DNA 343748A
CHANNAROCK FARM U 1/2 BLD BBU353

IF YOU ARE LOOKING FOR A POLLED HEIFER THEN
HERE SHE IS. SUPER NICE, LONG, AND LOTS OF
MUSCLE. WHEN YOU PUT PREDICTABLE
PEDIGREE THEN THAT'S WHAT YOU GET. BRED TO
OUR HDH TITANIUM BULL WHICH WILL
COMPLEMENT HER AWESOME CALF. \$T: 97.69 \$M:
28 BW 67LBS, WW: 710LBS, YW: 872LBS.
DNA 922074822 PV.

SIRE CHRK FIRST CLASS 2040 C1022061 DNA US400200124
CHANNAROCK FARM

CHRK MO PRINCESS 1506T C971943
CHANNAROCK FARM

MO-JO 1204/5 C913181 DNA 961A
CHANNAROCK FARM U / BLD 9256A

NIGHT TRAIN 0127 C1057189
FORSHAGE U /

PRINCESS MARIE 660/9 C806028 DNA 165A
CHANNAROCK FARM U 1/2 BLD 8132A
* BLACK BAYOU 1071/3 C892444 DNA 83Y60
CHANNAROCK FARM U 1/2 BLD 8891A

1254/5 C913210 DNA 612164A
CHANNAROCK FARM U /

DAM CANELA 128 C1134568 DNA 62521018496
MILLS' DIAMOND M RANCH

753 C1058034 DNA 9222074880
E AND E RANCH

cf N-SYNC 463 C995907 DNA US400002630
COTTAGE FARM

JUNGLE RED III CLONE 953 C984917 DNA 537914A
THOMAS BARFIELD

EPDS											ULTRASOUND EPDS			INDEXES	
	CED	BW	WWT	YWT	MILK	MCE	MWWT	SC	STAY	AFC	REA	% IMF	RIB FAT	\$T	\$M
EPD	4.84	-0.2	36	49	13	2.50	31.002544	1.17	0.67	-0.08	0.24	-0.11	-0.037	97.58	28.77
ACC	0.28	0.41	0.42	0.50	0.21	0.17	0.00	0.32	0.19	0.17	0.51	0.57	0.50		

INDIVIDUAL PERFORMANCE RECORDS								
	BW	WW	YW	Scrotal	REA	%IMF	Rib Fat	Rump Fat
Ratio	100.2		105.4		96.0	106.0	104.0	98.0
Contmp	8	1	7		7	7	7	7
Adj. Trait	68	639	839		8.89	2.410	0.16	0.310



HUSTLIN' C CATTLE CO - BRED COW - POLLED C1131796

ID #: 2030
BREEDER: LOUISE MAHANEY
DOB: 12-12-20
COLOR: RED
SAFE: WPR CHICK MAGNET C1043912

WPR'S CUTTING EDGE 2110 C1021026
WALLEN PRAIRIE RANCH U 1/1

** WPR'S THE TOTAL PACKAGE 7595 C954388 DNA US9001055021
L BAR U 1/2

** WPR'S MISS PRISS 0907 C984766
WALLEN PRAIRIE RANCH U 1/1

NICE SOLID RED, YOUNG COW, TIGHT HIDED,
CLEAN UNDERLINE WITH 10 TRAITS ABOVE
AVERAGE. BRED BACK TO WPR CHICK MAGNET.

SIRE 3416 C1074236
STULTS RED BEEFMASTERS

188 C965405
BERACHIAH U /

RED PERFECTION 3413 C1031080
STULTS RED BEEFMASTERS

34/11 C1007856
DUNCAN DIAMOND D
678 C950685
BUSTER

9451 C990439
DAVIS DOUBLE D RANCH

* DD/7451 C955013
DAVIS DOUBLE D RANCH

DAM TAKE IT TO THE LIMIT R16194 C1081379
ROGER AND CINDY HOLDEN

CUSTOM-MADE CS 730 C953478
ROGER AND CINDY HOLDEN U /

03 C995903
CIRCLE Y FARM

4-4 C958645
CIRCLE Y FARM

EPDS											ULTRASOUND EPDS			INDEXES	
	CED	BW	WWT	YWT	MILK	MCE	MWWT	SC	STAY	AFC	REA	% IMF	RIB FAT	\$T	\$M
EPD	4.15	-0.2	30	46	10	3.26	25.017208	0.62	4.30	-0.33	0.31	-0.07	-0.022	92.63	17.98
ACC	0.13	0.36	0.24	0.19	0.10	0.03	0.00	0.08	0.05	0.03	0.16	0.17	0.14		

INDIVIDUAL PERFORMANCE RECORDS								
	BW	WW	YW	Scrotal	REA	%IMF	Rib Fat	Rump Fat
Ratio	100.0	*	*		*	*	*	*
Contmp	3	1	1		1	1	1	1
Adj. Trait	69		847		8.85	3.760	0.34	0.430



BRIAN & LERENA ENGLEMAN - OPEN HEIFER - POLLED C1168153

ID #: 312 MISS WEEZY
BREEDER: ENGLEMAN
DOB: 4-1-23
COLOR: BLACK

CJ'S JUSTICE J100 C984049
CLARK JONES
CJ'S GAME CHANGER 1316 C1040746 DNA NE00341476
CLARK JONES

MISS WEEZY IS A CLEAN, SMOOTH POLLED, FEMININE HEIFER WHO WE HELD OPEN TO BREED TO THE BULL OF YOUR CHOICE. DNA PENDING.

SIRE NG GAME CHANGER 2315G15 2315G15 C1135810 DNA NE01234467
NEXTGEN CATTLE CO

BRINDLE BABY OF SOUL 7222 C945889 DNA US4081341
CAIN

BULLET PROOF 864 C931489 DNA 8928898
COTTAGE FARM U /

SWB LEAGUE OF HER OWN 02315 C1049873 DNA 951865783
BOUNDS SWINGING B RANCH U 1/2

FERGALICIOUS 18-6 C936548 DNA 31815063239
TAYLOR GREEN
SCHNEIDER 0481 0481 C994584 DNA US90000911253
SCHNEIDER & SONS U 1/1

DH 555 555H C1056675 DNA US400501073 ZHD50K
DIAMOND HOLLOW

H561 S23411 DNA 123015084568
HIDDEN HOLLOW

DAM BFE'S SHE'S OUT OF THE HOOD 8 C1101044
DIAMOND HOLLOW

JH 411 411 C1045327 DNA US400354948 ZHD50K
HEADINGS BEEFMASTERS

MISS DH 670 670H C1082646
DIAMOND HOLLOW

MISS DH 902 H902 C1033608
DIAMOND HOLLOW

EPDS											ULTRASOUND EPDS			INDEXES	
	CED	BW	WWT	YWT	MILK	MCE	MWWT	SC	STAY	AFC	REA	% IMF	RIB FAT	\$T	\$M
EPD	5.49	-1.3	26	45	12	2.25	25.228952	0.32	4.40	-0.91	0.36	0.28	-0.018	95.85	16.03
ACC	0.15	0.44	0.27	0.25	0.12	0.04	0.00	0.15	0.05	0.04	0.21	0.22	0.20		

INDIVIDUAL PERFORMANCE RECORDS								
	BW	WW	YW	Scrotal	REA	%IMF	Rib Fat	Rump Fat
Ratio	97.3		*		*	*	*	*
Contmp	9	1	1		1	1	1	1
Adj. Trait	71	531			7.64	2.530	0.15	0.210



BRIAN & LERENA ENGLEMAN - EXPOSED HEIFER - POLLED C1168154

ID #: BFR 36 MISS FEBRUARY
BREEDER: ENGLEMAN
DOB: 2-26-23
COLOR: BLACK WF RE WUL
EXPOSED: BFE JUICE C1160241

CJ'S JUSTICE J100 C984049
CLARK JONES
CJ'S GAME CHANGER 1316 C1040746 DNA NE00341476
CLARK JONES

MISS FEBRUARY IS VERY FEMININE BLACK WHITE FACE, POLLED FEMALE WITH LOTS OF CLASS. SHE IS PASTURE EXPOSED TO BFE JUICE, WHO IS A SMOOTH POLLED GRID MASTER SON OUT OF A CJ COW. DNA NE 02963162SV.

SIRE NG GAME CHANGER 2315G15 2315G15 C1135810 DNA NE01234467
NEXTGEN CATTLE CO

BRINDLE BABY OF SOUL 7222 C945889 DNA US4081341
CAIN

BULLET PROOF 864 C931489 DNA 8928898
COTTAGE FARM U /

SWB LEAGUE OF HER OWN 02315 C1049873 DNA 951865783
BOUNDS SWINGING B RANCH U 1/2

FERGALICIOUS 18-6 C936548 DNA 31815063239
TAYLOR GREEN
672 C950679
BUSTER

VINSON 021 021 C1000256
FIVE V BEEFMASTERS

7012 C940817
SPEAR RANCHES

DAM SURPRISE 905 C1118272
HENNEGINS

260 C879598 DNA US9000948064
BUSTER

* BUSTER 043 043 C997876
BUSTER

667 C938097
BUSTER

EPDS											ULTRASOUND EPDS			INDEXES	
	CED	BW	WWT	YWT	MILK	MCE	MWWT	SC	STAY	AFC	REA	% IMF	RIB FAT	\$T	\$M
EPD	5.88	-1.1	22	40	9	3.07	20.440605	0.37	1.10	-1.09	0.39	0.06	-0.024	83.19	11.11
ACC	0.30	0.49	0.45	0.43	0.18	0.17	0.00	0.30	0.17	0.17	0.45	0.51	0.43		

INDIVIDUAL PERFORMANCE RECORDS								
	BW	WW	YW	Scrotal	REA	%IMF	Rib Fat	Rump Fat
Ratio	109.7	103	103.0		103.0	93.0	104.0	82.0
Contmp	9	4	2		3	3	3	3
Adj. Trait	63	628	640		10.14	2.510	0.16	0.200



BRIAN & LERENA ENGLEMAN - BRED HEIFER - HOP C1165675

ID #: 238 MISS ANNA
BREEDER: ENGLEMAN
DOB: 12-11-22
COLOR: BLACK
SAFE: WPR ROCKY C1157114

SIRE NG GAME CHANGER 2315G15 2315G15 C1135810 DNA NE01234467
NEXTGEN CATTLE CO

CJ'S JUSTICE J100 C984049
CLARK JONES
CJ'S GAME CHANGER 1316 C1040746 DNA NE00341476
CLARK JONES

BRINDLE BABY OF SOUL 7222 C945889 DNA US4081341
CAIN

HERE IS A NICE, CLEAN, HEAVY BRED HEIFER
BRED TO WPR'S ROCKY, A PERFORMANCE BRED
MILLER 838 SON. GREAT DISPOSITION WITH LOTS
OF LENGTH & SHE IS ALSO HOMOZYGOUS
POLLED & SOLID BLACK. DNA NE 02963167.

BULLET PROOF 864 C931489 DNA 8928898
COTTAGE FARM U /
SWB LEAGUE OF HER OWN 02315 C1049873 DNA 951865763
BOUNDS SWINGING B RANCH U 1/2

FERGALICIOUS 18-6 C936548 DNA 31815063239
TAYLOR GREEN
VINSON 021 021 C1000256
FIVE V BEEFMASTERS

5531 C1059134
HENNEGIN'S

* R/531 C996178
HENNEGIN'S

DAM BFE 933 933 C1127956
ENGLEMAN BEEFMASTERS

WPR'S PRIMETIME 2172 C1021784 DNA US400175408
WALLEN PRAIRIE RANCH U 1/2

BFE'S SBD 622 C1067517
ENGLEMAN BEEFMASTERS

22 C1015295
BALLENGER

EPDS											ULTRASOUND EPDS			INDEXES	
	CED	BW	WWT	YWT	MILK	MCE	MWWT	SC	STAY	AFC	REA	% IMF	RIB FAT	\$T	\$M
EPD	4.75	-0.2	26	45	10	3.09	23.030134	0.39	1.11	-0.62	0.29	0.13	-0.005	94.49	12.53
ACC	0.30	0.48	0.40	0.34	0.13	0.17	0.00	0.28	0.16	0.17	0.43	0.50	0.41		

INDIVIDUAL PERFORMANCE RECORDS								
	BW	WW	YW	Scrotal	REA	%IMF	Rib Fat	Rump Fat
Ratio	103.8	102			93.3	99.2	142.3	188.5
Contmp	5	2			3	3	3	3
Adj. Trait	63	643			10.31	3.600	0.37	0.490



HEMBY FARMS - OPEN HEIFER - SCURS C1181382

ID #: HFBM 2309
BREEDER: HEMBY FARMS
DOB: 6-2-23
COLOR: BRINDLE WHITE UNDERLINE

SIRE JT JT921 JT921 C1149176
J & T FARM

THIS GREAT HEIFER IS OUT OF OUR CAVALIER
COW AND OUR JT921 BULL. SHE HAS A UNIQUE
COLOR ABOUT HER. SHE'S DEEP, LONG,
STRUCTURALLY CORRECT WITH A GOOD IMF.
DON'T MISS OUT ON THIS ONE!

BIG TEX 5811 C1072569 DNA NE00863269
F BAR

LYSSY 112/458 112/458 C1027911 DNA US9001075780
LYSSY & SONS

FRENZEL 0824 0824 C1015949
F BAR

FULL THROTTLE 172 C965777 DNA US3000491
COTTAGE FARM

JT813 C1037605
J & T FARM

810 C1009453
J & T FARM
** SPARTACUS 86/653 C317158 DNA 42916249969
DAVID C BROWN BEEFMASTERS U 1/3 BLD 3116A

** CAVALIER 19/5 C617557 DNA US400649593
LYR-CY U 1/2 BLD 5679A

** 1-5/5 C245236
LAZY M U 1/2 BLD 2171A

DAM CAVI ROSE JLH714 C1052705 DNA US9001075927
JLH LIVESTOCK U 1/1

** MR COFFEE 9006/8 C775045
HARROD FARMS U 1/2 BLD 6669A

MONA LISA 11-7 C950783 DNA US4041881
R W G TWIN OAKS U 1/2

BLACK ART 100 C823913 DNA 353330A
DOUBLE T RANCH U 1/3 BLD 8239A

EPDS											ULTRASOUND EPDS			INDEXES	
	CED	BW	WWT	YWT	MILK	MCE	MWWT	SC	STAY	AFC	REA	% IMF	RIB FAT	\$T	\$M
EPD	3.89	0.5	20	26	9	3.21	18.776627	0.21	-1.33	-0.77	-0.09	-0.08	-0.031	57.39	13.40
ACC	0.08	0.27	0.23	0.22	0.14	0.04	0.00	0.14	0.05	0.04	0.18	0.18	0.16		

INDIVIDUAL PERFORMANCE RECORDS								
	BW	WW	YW	Scrotal	REA	%IMF	Rib Fat	Rump Fat
Ratio	*		*		*	*	*	*
Contmp	1	1	1		1	1	1	1
Adj. Trait	52	549	748		10.54	3.140	0.28	0.320



HEMBY FARMS - OPEN HEIFER - POLLED

C1181380

ID #: HFBM 2303
 BREEDER: HEMBY FARMS
 DOB: 5-28-23
 COLOR: RED MUL

** L2 CAPTAIN SUGAR 12/02 C857153 DNA 134A
 L TWO RANCH U 1/2 BLD 7526A
 ** OASIS 655 C828198 DNA NE01231650
 COTTAGE FARM U 1/2 BLD 7628A

CF SUGAR BEAR 933 C977252 DNA 42916251063
 COTTAGE FARM

CHECK OUT THIS NICE, DEEP, RED FEMALE. YOU SIRE RTR BE BRUNO 18254 C1144991
 JUST CAN'T GO WRONG WITH THIS ONE AND TO RTR BEEFMASTERS
 TOP IT ALL OFF, SHE'S POLLED.

WILD THING III 18253 C1112252
 ROGER AND CINDY HOLDEN

D607 C1069313 DNA NE01771953
 DOUBLE DEUCE

RH 14110 14110 C1055724
 ROGER AND CINDY HOLDEN U 2/1
 DBLJW TEN SEVEN 10-7 C1008403
 DOUBLE J W

MR J 1353 C1041217
 DOUBLE J W

BAYOU DIAMOND 31-8 C973378
 DOUBLE J W

DAM BLYTHE SWOOSHIE F128 C1104441
 STARFIELD

MAGIC IMAGE 1116 C938715
 STARFIELD

MAGICS MICAH H293 C1036028
 STARFIELD

SUPREMES MELODY D226 C948184
 STARFIELD

EPDS											ULTRASOUND EPDS			INDEXES	
	CED	BW	WWT	YWT	MILK	MCE	MWWT	SC	STAY	AFC	REA	% IMF	RIB FAT	\$T	\$M
EPD	2.92	0.8	17	25	8	3.48	16.342213	0.12	-0.02	-1.25	0.03	0.00	-0.030	57.42	8.65
ACC	0.05	0.20	0.19	0.17	0.10	0.02	0.00	0.08	0.04	0.02	0.15	0.16	0.14		

INDIVIDUAL PERFORMANCE RECORDS									
	BW	WW	YW	Scrotal	REA	%IMF	Rib Fat	Rump Fat	
Ratio	*		*		*	*	*	*	
Contmp	1	1	1		1	1	1	1	
Adj. Trait	45	574	794		11.62	1.980	0.18	0.240	



HEMBY FARMS - BRED COW

C1087441

ID #: 7060
 BREEDER: FRED T FARTHING
 DOB: 1-19-17
 COLOR: RED
 SAFE: JT 921 C1149176

017 C825249
 BUSTER
 076 C835703
 BUSTER

260 C879598 DNA US9000948064
 BUSTER

THIS COW HAS A PERFECT UDDER. SHE'S LOW MAINTENANCE AND WILL MAKE ANY BULL YOU PUT ON HER WORK.

SIRE 256 C1019673
 DAVIS DOUBLE D RANCH

1706 C857185
 FOUNDATION BEEFMASTERS U 1/2

0431 C998249
 DAVIS DOUBLE D RANCH

FERGIE DD43 C868373
 DAVIS DOUBLE D RANCH U /

* MULTIPLE SIRE MS

DAM 2131 C1021077
 DOUBLE F

5-55 C672686
 CASEY

BRITTANY 207 C866710
 DOUBLE F

BLOSSOM 945 C803791
 DOUBLE F

EPDS											ULTRASOUND EPDS			INDEXES	
	CED	BW	WWT	YWT	MILK	MCE	MWWT	SC	STAY	AFC	REA	% IMF	RIB FAT	\$T	\$M
EPD	1.99	0.6	19	29	7	3.55	16.784962	0.29	1.60	-0.94	0.42	0.03	-0.037	63.82	9.55
ACC	0.17	0.48	0.41	0.28	0.20	0.08	0.00	0.11	0.05	0.08	0.20	0.20	0.17		

INDIVIDUAL PERFORMANCE RECORDS									
	BW	WW	YW	Scrotal	REA	%IMF	Rib Fat	Rump Fat	
Ratio	86.8	93							
Contmp	41	38							
Adj. Trait	72	512							



HEMBY FARMS - BULL

C1181383

ID #: HFBM 2302
 BREEDER: HEMBY FARMS
 DOB: 4-20-23
 COLOR: RED

* DOUBLE L 7008 C941847 DNA 448195A
 L BAR

** L BAR 5502 5502 C663482 DNA 056071A
 L BAR U 1/2 BLD 6208A

L BAR 4431 4431 C902368
 L BAR

THIS CALF WAS IN THE BELLY OF A COW THAT WE PURCHASED AND MAN WHAT A BULL! HE'S OUT OF A BOF BULL. HE HAS THE THICKNESS AND THE DEPTH. HE'D DO GREAT ON ANY CATTLE YOU PUT HIM ON.

SIRE LL MR DOUBLE L 826 826 C1098974
 LAIRMORE

8120 C967433 DNA US3000950
 FRENZEL

* LL MISS TEMPLETX 120 120 C1010030 DNA NE01215261
 LAIRMORE

* LL MISS COLORADO 920 920 C982068
 LAIRMORE
 ** GLADIATOR 8/36 C85998
 CIRCLE DOT U / BLD 494

** SPARTACUS 86/653 C317158 DNA 42916249969
 DAVID C BROWN BEEFMASTERS U 1/3 BLD 3116A

** DREAMLADY 2C9-77 S769
 MAURICE HARRELL U 1/2 BLD 2012A

DAM SPART-A-LICIOUS 920 C1122760
 DOUBLE T RANCH

** BLACK JACK 21 C817059 DNA 40A
 SCHELL RANCH U 1/2 BLD 7093A

FLIRTIATIOUS 03-7 C963668 DNA US40021302
 BRYAN RANCH U 2/1

JEZABELLE 62J8 C801257 DNA 371399A
 THE HOMESTEAD U / BLD 6925A

EPDS											ULTRASOUND EPDS			INDEXES	
	CED	BW	WWT	YWT	MILK	MCE	MWWT	SC	STAY	AFC	REA	% IMF	RIB FAT	\$T	\$M
EPD	3.57	0.6	23	35	6	2.73	17.940622	-0.01	3.19	0.37	0.27	-0.07	-0.029	73.85	9.42
ACC	0.13	0.40	0.40	0.40	0.17	0.03	0.00	0.25	0.08	0.03	0.39	0.43	0.37		

INDIVIDUAL PERFORMANCE RECORDS								
	BW	WW	YW	Scrotal	REA	%IMF	Rib Fat	Rump Fat
Ratio	107.0	97	104.0		109.0	119.0	117.0	71.0
Contmp	2	2	2		2	2	2	2
Adj. Trait	58	553	901		12.29	1.120	0.21	0.110



HENNEGIN BEEFMASTER - BRED HEIFER - POLLED

C1163196

ID #: 229
 BREEDER: ROD HENNEGIN
 DOB: 8-18-22
 COLOR: RED MF
 SAFE: ROJOH 212 C1163184

ADDICTION 1 K-160 C1073287 DNA 31815062448
 KRUSE FARMS

TOTAL ADDICTION 1419 C1043908 DNA 31815062442
 WALLEN PRAIRIE RANCH U 1/1

SPREE K-115 C1044087
 KRUSE FARMS U 1/2

NICE RED POLLED HEIFER, HAS WHITE STRIP IN FACE, GENTLE, GOOD MILKING MOTHER, FATHER GRANDSON OF ADDICTION C1109706. BRED TO A RED POLLED VINSON X BUSTER BULL.

SIRE 1818 C1103786
 SANDERS RANCH

CHRK 1913 1913 C1015000
 CHANNAROCK FARM

1624 C1071187
 SANDERS RANCH

R110 C1006250
 SANDERS RANCH
 BUSTER 018 018 C1008684
 BUSTER

DRYER'S 381 381 C1028403
 DRYER'S

081 C998468
 DRYER'S

DAM JH 522 522 C1065599
 HEADINGS BEEFMASTERS

BLACKSMITH 37/4 C890344 DNA 543A
 WILMOTH U 1/2 BLD 8716A

MS HOOD 609 H609 C982177
 HIDDEN HOLLOW

100/1 C844678 DNA 343753A
 T - BOB

EPDS											ULTRASOUND EPDS			INDEXES	
	CED	BW	WWT	YWT	MILK	MCE	MWWT	SC	STAY	AFC	REA	% IMF	RIB FAT	\$T	\$M
EPD	1.08	1.2	29	43	11	2.55	25.957863	0.53	0.25	0.07	0.14	0.05	-0.028	88.83	17.78
ACC	0.15	0.43	0.32	0.38	0.10	0.03	0.00	0.17	0.03	0.03	0.38	0.45	0.37		

INDIVIDUAL PERFORMANCE RECORDS								
	BW	WW	YW	Scrotal	REA	%IMF	Rib Fat	Rump Fat
Ratio	89.1	*	88.0		88.0	127.0	61.0	61.0
Contmp	4	1	3		3	3	3	3
Adj. Trait	78		669		7.26	3.530	0.12	0.190



HENNEGIN BEEFMASTER - BULL - POLLED

C1163184

ID #: 212
 BREEDER: ROD HENNEGIN
 DOB: 3-19-22
 COLOR: RED

VINSON 021 021 C1000256
 FIVE V BEEFMASTERS

672 C950679
 BUSTER

7012 C940817
 SPEAR RANCHES

RED POLLED BULL, MUSCULAR, CLEAN, AND
 VERY GENTLE. WON 2023 SOUTHERN PLAIN'S
 FEED TEST TOOK HIM HOME AND USED HIM 2024

SIRE 909 C1118936
 HENNEGIN'S

2513 C1021317
 HENNEGIN'S

42926 C1044355
 HENNEGIN'S

2926 C1021326
 HENNEGIN'S
 BUSTER 124 124 C1010208
 BUSTER

BUSTER 329 329 C1033791
 BUSTER

BUSTER 127 127 C1010818
 BUSTER

DAM 922 C1118925
 HENNEGIN'S

BUSTER 943 943 C991281
 BUSTER

522 C1058752 DNA AF04273501
 W H

401 C885482
 BUSTER

EPDS											ULTRASOUND EPDS			INDEXES	
	CED	BW	WWT	YWT	MILK	MCE	MWWT	SC	STAY	AFC	REA	% IMF	RIB FAT	\$T	\$M
EPD	4.58	-0.8	20	33	9	2.95	19.191647	0.43	2.67	-0.66	0.57	-0.09	-0.034	70.14	11.35
ACC	0.15	0.45	0.42	0.39	0.13	0.03	0.00	0.13	0.03	0.03	0.39	0.45	0.37		

INDIVIDUAL PERFORMANCE RECORDS								
	BW	WW	YW	Scrotal	REA	%IMF	Rib Fat	Rump Fat
Ratio	95.5	97	104.0		106.0	82.0	78.0	104.0
Contmp	8	5	3		3	3	3	3
Adj. Trait	72	703	1161		13.62	2.390	0.21	0.260



CEDAR SPRINGS - OPEN HEIFER

C1186578

ID #: 23254 DARIA
 BREEDER: HOLDEN
 DOB: 9-30-23
 COLOR: D RED MUL

4-28 C1046197
 C.R.I.B. CREEK

955 C986287
 FIVE V BEEFMASTERS

* 328 C885672
 C.R.I.B. CREEK U 1/2

A DARK RED HEIFER WITH DEPTH, BONE, AND
 LENGTH. SHE HAS A LOT TO OFFER. 10 TRAITS AT
 OR ABOVE 50%. 8 TRAITS AT OR ABOVE 25%. SIRE
 IS D607, A GOOD BULL PRODUCED BY DEWAYNE
 COLLINS, AND DAM IS A GREAT COW. 13.03 REA
 AND 2.85 IMF

SIRE D607 C1069313 DNA NE01771953
 DOUBLE DEUCE

600 C954934
 BUSTER

150 C1026773
 ALTAFFER

819 C970480
 ALTAFFER
 MOUNTAIN BOY 407 C915668
 IRONS FORK U 1/2

CUSTOM-MADE CS 730 C953478
 ROGER AND CINDY HOLDEN U /

CR 551 551 C921306
 RAINWATER U 1/1

DAM 011 C995888 DNA NE03736410
 CIRCLE Y FARM

05 C825238
 BUSTER

LISA 3-1 C894355
 CIRCLE Y FARM

SONNET 632 C702953
 CIRCLE Y FARM

EPDS											ULTRASOUND EPDS			INDEXES	
	CED	BW	WWT	YWT	MILK	MCE	MWWT	SC	STAY	AFC	REA	% IMF	RIB FAT	\$T	\$M
EPD	5	-0.8	22	36	9	4	20	0.58	3.82	-0.68	0.43	-0.06	-0.04	75.17	13.59
ACC	0.15	0.25	0.25	0.23	0.15	0.10		0.15	0.11	0.03	0.22	0.23	0.21		

INDIVIDUAL PERFORMANCE RECORDS								
	BW	WW	YW	Scrotal	REA	%IMF	Rib Fat	Rump Fat
Ratio	*		*		*	*	*	*
Contmp	1	1	1		1	1	1	1
Adj. Trait	67	732	936		13.03	2.850	0.35	0.300



CEDAR SPRINGS - OPEN HEIFER - POLLED

C1186577

ID #: 23229 ANGELICA
BREEDER: HOLDEN
DOB: 9-15-23
COLOR: DARK RED

TANK 376 376 C1031779 DNA 42816167445
 FIVE V BEEFMASTERS

* DOUBLE L 7008 C941847 DNA 448195A
 L BAR

* FIVE V TANKS MOMMA VINSON 934 934 C986300 DNA 12301508550
 FIVE V BEEFMASTERS

DARK RED POLLED HEIFER WITH ALL THE RIGHT LINES. SHE HAS BONE TO SPARE, DEPTH, AND MUSCLE. SIRE IS WINGMAN, A TANK SON. 11 TRAITS AT OR ABOVE 50%. \$T 118, YEARLY WEIGHT TOP 10%. DAM 16180 IS A VERY GOOD COW, BUSTER ON TOP AND IMHOFF ON BOTTOM. 12.24 REA AND 2.36 IMF

SIRE WPR WINGMAN 1621 C1151123 DNA 102120011630
 WALLEEN PRAIRIE RANCH

WPR'S CAPONE 1333 C1033266 DNA US400649482
 WALLEEN PRAIRIE RANCH U 1/1

WPR'S CARLINA 1533 C1058657 DNA US400649511
 WALLEEN PRAIRIE RANCH U 1/2

* MS HOOD 828 H828 C1021434 DNA US400558520
 HIDDEN HOLLOW U 1/1
 260 C879598 DNA US9000948064
 BUSTER

BUSTER 362 362 C1033795
 BUSTER U 1/2

BUSTER 955 955 C983289
 BUSTER

DAM PARADISE R16180 C1081371
 ROGER AND CINDY HOLDEN

3/9 C981312
 IMHOFF BEEFMASTERS

RH1300 C1047643
 ROGER AND CINDY HOLDEN U 2/1

CR 522 522 C921310
 RAINWATER U 1/2

EPDS											ULTRASOUND EPDS			INDEXES	
	CED	BW	WWT	YWT	MILK	MCE	MWWT	SC	STAY	AFC	REA	% IMF	RIB FAT	\$T	\$M
EPD	2	1.2	40	62	10	3	30	1.17	0.54	-0.12	0.59	-0.14	-0.04	118.79	21.32
ACC	0.11	0.22	0.22	0.20	0.14	0.07		0.15	0.09	0.03	0.19	0.20	0.19		

INDIVIDUAL PERFORMANCE RECORDS								
	BW	WW	YW	Scrotal	REA	%IMF	Rib Fat	Rump Fat
Ratio	106.0	104	105.0		104.0	82.0	89.0	123.0
Contmp	2	2	2		2	2	2	2
Adj. Trait	60	642	858		12.24	2.360	0.20	0.480



CEDAR SPRINGS - OPEN HEIFER

C1186576

ID #: 23214 MAGDELENA
BREEDER: HOLDEN
DOB: 9-11-23
COLOR: DARK RED

TANK 376 376 C1031779 DNA 42816167445
 FIVE V BEEFMASTERS

* DOUBLE L 7008 C941847 DNA 448195A
 L BAR

* FIVE V TANKS MOMMA VINSON 934 934 C986300 DNA 12301508550
 FIVE V BEEFMASTERS

A DARK RED HEIFER THAT IS DEEP, THICK, AND BONE TO SPARE. SIRE IS WINGMAN, WHICH IS REALLY STAMPING OUT HEIFERS THAT HAVE BONE, GREAT STRUCTURE AND CAN WALK. 10 TRAITS AT OR ABOVE 50%. \$T 103 AND 1% IN MILK. DAM IS JERRY DAVIS AND BUSTER BREEDING. 11.34 REA AND 3.43 IMF.

SIRE WPR WINGMAN 1621 C1151123 DNA 102120011630
 WALLEEN PRAIRIE RANCH

WPR'S CAPONE 1333 C1033266 DNA US400649482
 WALLEEN PRAIRIE RANCH U 1/1

WPR'S CARLINA 1533 C1058657 DNA US400649511
 WALLEEN PRAIRIE RANCH U 1/2

* MS HOOD 828 H828 C1021434 DNA US400558520
 HIDDEN HOLLOW U 1/1
 512 C918351
 BUSTER U 7

9875 C990442
 DAVIS DOUBLE D RANCH

LASATER BEEFMASTER 3576 3576 C891651
 FOUNDATION BEEFMASTERS

DAM RH 14125 14125 C1052889
 ROGER AND CINDY HOLDEN U 2/2

2079 C875120
 FOUNDATION BEEFMASTERS

BUSTER 989 989 C993009
 BUSTER

376 C898387
 BUSTER

EPDS											ULTRASOUND EPDS			INDEXES	
	CED	BW	WWT	YWT	MILK	MCE	MWWT	SC	STAY	AFC	REA	% IMF	RIB FAT	\$T	\$M
EPD	3	0.4	36	54	14	3	32	1.04	1.17	-0.08	0.20	-0.07	-0.02	107.34	24.63
ACC	0.11	0.22	0.22	0.22	0.15	0.07		0.16	0.09	0.03	0.20	0.22	0.20		

INDIVIDUAL PERFORMANCE RECORDS								
	BW	WW	YW	Scrotal	REA	%IMF	Rib Fat	Rump Fat
Ratio	94.0	96	95.0		96.0	118.0	111.0	77.0
Contmp	2	2	2		2	2	2	2
Adj. Trait	68	590	775		11.34	3.430	0.25	0.300



CEDAR SPRINGS - OPEN HEIFER - POLLED

C1186575

ID #: 23189 ALDONA
 BREEDER: HOLDEN
 DOB: 9-6-23
 COLOR: BLACK

A VERY NICE BLACK POLLED HEIFER THAT REALLY PUTS IT TOGETHER. SIRE IS TEXAS RANGER A BOF BULL. 11 TRAITS AT OR ABOVE PAR. FEED EFFICIENCY AT 4% AND MILK 10%. BOTTOM GOES BACK TO 613A, A VERY GOOD BULL. 12.16 REA AND 4.33 IMF.

7-69 C954039
C.R.I.B. CREEK

2216 C1027962 DNA NE00462956
FRENZEL

8227 C967427
FRENZEL

5016 C941967
FOUNDATION BEEFMASTERS

7/298 C950938
RANLY
Z BONANZA 506 C1008377 DNA US9001082129
COTTAGE FARM

613A C1024643 DNA NE02384917
CAIN

CAINS MS 4-35CSY 613X 613X C998742
CASEY BEEFMASTERS

CONWAY CR 57 C921318
RAINWATER U 1/1

RH 1267 1267 C1047661
ROGER AND CINDY HOLDEN U 2/1

213/9 C978078 DNA NE00462954
RANLY

613A C1024643 DNA NE02384917
CAIN

2216 C1027962 DNA NE00462956
FRENZEL

8227 C967427
FRENZEL

5016 C941967
FOUNDATION BEEFMASTERS

7/298 C950938
RANLY
Z BONANZA 506 C1008377 DNA US9001082129
COTTAGE FARM

613A C1024643 DNA NE02384917
CAIN

CAINS MS 4-35CSY 613X 613X C998742
CASEY BEEFMASTERS

CONWAY CR 57 C921318
RAINWATER U 1/1

RH 1267 1267 C1047661
ROGER AND CINDY HOLDEN U 2/1

DAM VIOLET 17238 C1119966
ROGER AND CINDY HOLDEN

RH 14106 14106 C1052892
ROGER AND CINDY HOLDEN U 2/1

EPDS											ULTRASOUND EPDS			INDEXES	
	CED	BW	WWT	YWT	MILK	MCE	MWWT	SC	STAY	AFC	REA	% IMF	RIB FAT	\$T	\$M
EPD	2	1.6	30	51	12	3	27	0.27	2.50	-1.09	0.56	0.20	-0.01	105.67	12.05
ACC	0.12	0.24	0.24	0.23	0.11	0.06		0.16	0.09	0.02	0.22	0.24	0.22		

INDIVIDUAL PERFORMANCE RECORDS								
	BW	WW	YW	Scrotal	REA	%IMF	Rib Fat	Rump Fat
Ratio	*		*		*	*	*	*
Contmp	1	1	1		1	1	1	1
Adj. Trait	78	575	939		12.16	4.330	0.39	0.410



CEDAR SPRINGS - OPEN HEIFER - POLLED

C1186574

ID #: 23177 ELA
 BREEDER: HOLDEN
 DOB: 9-1-23
 COLOR: D RED

A DARK RED POLLED HEIFER. THIS HEIFER IS THICK, DEEP, LONG AND COVERS HER TACKS. WEANING WEIGHT 705 LBS. SIRE IS BODACIOUS MAGNET AND DAM GOES BACK TO VISUAL IMPACT AND WES HILLIARD BREEDING. 10.38 REA AND 2.88 IMF

** WPR'S THE TOTAL PACKAGE 7595 C954388 DNA US9001055021
L BAR U 1/2

WPR'S CHICK MAGNET 1427 C1043912 DNA 41817021828
GREG LEMKE U 1/2

** 033 C940453 DNA US4056844
COTTAGE FARM U 1/2

SMITH & WESSON 43-09 C978568 DNA 42916251804
BOUNDS SWINGING B RANCH

** LASATER BEEFMASTER 3670 3670 C891677 DNA US400097601
FOUNDATION BEEFMASTERS U 1/1

** WPR'S THE TOTAL PACKAGE 7595 C954388 DNA US9001055021
L BAR U 1/2

** WPR'S SUPERMODEL 0964 C988254 DNA US4058456
WALLEN PRAIRIE RANCH U 1/1

409 C894294
BUSTER

BAR S MISS 403 403 C899259
BAR S RANCH

WPR'S BODACIOUS MAGNET 1833 C1106818 DNA NE01771954
WALLEN PRAIRIE RANCH

WPR'S 1325 1325 C1033276
WALLEN PRAIRIE RANCH

WPR'S VISUAL IMPACT 2102 C1021025 DNA US400175409
WALLEN PRAIRIE RANCH U 1/2

8905 C977547
WH

DAM AVA 17123 C1119763
ROGER AND CINDY HOLDEN

EPDS											ULTRASOUND EPDS			INDEXES	
	CED	BW	WWT	YWT	MILK	MCE	MWWT	SC	STAY	AFC	REA	% IMF	RIB FAT	\$T	\$M
EPD	2	0.9	25	38	8	3	20	0.31	1.59	-0.09	-0.06	-0.12	-0.04	78.16	10.89
ACC	0.12	0.25	0.24	0.23	0.14	0.07		0.17	0.10	0.03	0.23	0.24	0.22		

INDIVIDUAL PERFORMANCE RECORDS								
	BW	WW	YW	Scrotal	REA	%IMF	Rib Fat	Rump Fat
Ratio	*		*		*	*	*	*
Contmp	1	1	1		1	1	1	1
Adj. Trait	69	705	841		10.38	2.880	0.23	0.430



CEDAR SPRINGS - BULL

C1186435

ID #: 2338 MIDNIGHT HOUR
 BREEDER: HOLDEN
 DOB: 3-7-23
 COLOR: BLACK

** CF SUGAR BRITCHES 040 C940465 DNA US400355365
 COTTAGE FARM
 WPR'S LUCKY 7 1407 C1043902 DNA US400558511
 WALLEN PRAIRIE RANCH U 1/2

A VERY NICE CLEAN BLACK BULL. THIS BULL HAS LENGTH AND DEPTH. HE COVERS HIS TRACKS. 64 LB BIRTH WEIGHT. SIRE IS RYDIN LUCKY. DAM GOES BACK TO RED RYDER. 9 TRAITS AT OR ABOVE PAR. 13.81 REA AND 3.52 IMF

SIRE WPR'S RYDIN LUCKY 1607 C1077132 DNA NE02384920
 WALLEN PRAIRIE RANCH U 1/2

** LASATER BEEFMASTER 3670 3670 C891677 DNA US400097601
 FOUNDATION BEEFMASTERS U 1/1

RED RYDER 8035 C968245 DNA 123015093145
 EMMONS RANCH

WPR'S NO REMORSE 1332 C1033280 DNA US400558596 ZHD50K
 WALLEN PRAIRIE RANCH U 1/1

WPR'S NURSE POWERHOUSE 1022 C894123 DNA US400097603
 WALLEN PRAIRIE RANCH U 1/2
 EMS EASY RYDER 247 C1018773 DNA 41514035800
 EMMONS RANCH

EMS MOSES 5048 C1063776 DNA NE02384914
 EMMONS RANCH

* EMS SMOOTH GEORGIA 0014 C1000244 DNA 40513134821
 EMMONS RANCH

DAM VRHOLDEN BLACK STAR 2088 C1134567
 ROGER AND CINDY HOLDEN

WPR'S 1033 1033 C994185
 WALLEN PRAIRIE RANCH

R1311 C1076029
 ROGER AND CINDY HOLDEN

MISS CINDY 900 S23374
 ROGER AND CINDY HOLDEN

EPDS											ULTRASOUND EPDS			INDEXES	
	CED	BW	WWT	YWT	MILK	MCE	MWWT	SC	STAY	AFC	REA	% IMF	RIB FAT	\$T	\$M
EPD	3	0.5	26	30	11	3	24	0.52	0.84	-1.67	0.60	0.24	-0.01	70.59	21.97
ACC	0.12	0.24	0.24	0.23	0.10	0.05		0.15	0.06	0.03	0.23	0.24	0.22		

INDIVIDUAL PERFORMANCE RECORDS								
	BW	WW	YW	Scrotal	REA	%IMF	Rib Fat	Rump Fat
Ratio	*		*		*	*	*	*
Contmp	1	1	1		1	1	1	1
Adj. Trait	66	657	953		13.81	3.520	0.31	0.380



RUSTY HOLDEN - OPEN HEIFER

C1186572

ID #: 23170 KATARZYNA
 BREEDER: HOLDEN
 DOB: 9-1-23
 COLOR: D RED MUL

* DOUBLE L 7008 C941847 DNA 448195A
 L BAR
 TANK 376 376 C1031779 DNA 42816167445
 FIVE V BEEFMASTERS

A VERY GOOD DARK RED HEIFER WITH LENGTH, BONE AND MUSCLE. THIS LADY CAN WALK. 11 TRAITS AT OR ABOVE 25%. 10% FOR MILK AND \$T 130. SIRE IS WINGMAN, A VERY GOOD TANK SON. BOTTOM GOES BACK TO MY 613A BULL AND A GREAT COW 1652 (RIDING HIGH). WEANING WEIGHT 621 LBS. 12.74 REA AND 3.54 IMF

SIRE WPR WINGMAN 1621 C1151123 DNA 102120011630
 WALLEN PRAIRIE RANCH

* FIVE V TANKS MOMMA VINSON 934 934 C986300 DNA 123015085550
 FIVE V BEEFMASTERS

WPR'S CAPONE 1333 C1033266 DNA US400649482
 WALLEN PRAIRIE RANCH U 1/1

WPR'S CARLINA 1533 C1058657 DNA US400649511
 WALLEN PRAIRIE RANCH U 1/2

* MS HOOD 828 H828 C1021434 DNA US400558520
 HIDDEN HOLLOW U 1/1
 Z BONANZA 506 C1008377 DNA US9001082129
 COTTAGE FARM

613A C1024643 DNA NE02384917
 CAIN

CAINS MS 4-35CSY 613X 613X C998742
 CASEY BEEFMASTERS

DAM HARPER 1820 C1119572
 ROGER AND CINDY HOLDEN

WPR'S VISUAL IMPACT 2102 C1021025 DNA US400175409
 WALLEN PRAIRIE RANCH U 1/2

RIDING HIGH R1652 C1075764
 ROGER AND CINDY HOLDEN

2106 C1021069
 DOUBLE F

EPDS											ULTRASOUND EPDS			INDEXES	
	CED	BW	WWT	YWT	MILK	MCE	MWWT	SC	STAY	AFC	REA	% IMF	RIB FAT	\$T	\$M
EPD	1	1.7	46	67	12	3	35	1.33	2.98	-0.03	0.56	0.11	-0.02	130.75	28.84
ACC	0.11	0.22	0.21	0.22	0.12	0.06		0.17	0.08	0.03	0.22	0.23	0.21		

INDIVIDUAL PERFORMANCE RECORDS								
	BW	WW	YW	Scrotal	REA	%IMF	Rib Fat	Rump Fat
Ratio	*		*		*	*	*	*
Contmp	1	1	1		1	1	1	1
Adj. Trait	73	621	820		12.74	3.540	0.25	0.460



RUSTY HOLDEN - BULL - POLLED

C1186436

ID #: 2346 COWBOY
 BREEDER: HOLDEN
 DOB: 3-9-23
 COLOR: RED SF MUL

WPR'S HEY JACK 1127 C1008605
 WALLEN PRAIRIE RANCH
 WPR'S CAPONE 1333 C1033266 DNA US400649482
 WALLEN PRAIRIE RANCH U 1/1
 WPR'S BOMBSHELL 1042 C997931 DNA US400649473 ZHD50K
 WALLEN PRAIRIE RANCH U 1/1

A NICE DUN BULL OUT OF 1722. THIS BULL HAS BONE TO SPARE. POLLED. COVERS HIS TRACKS. 79 LB BIRTH WEIGHT. DAM GOES BACK TO JERRY DAVIS AND CHARLIE RAINWATER BREEDING. 8 TRAITS AT OR ABOVE 50%. 14.67 REA AND 1.36 IMF

SIRE WPR'S 1722 1722 C1086436 DNA NE02384913
 WALLEN PRAIRIE RANCH

WPR'S 1242 1242 C1020989
 WALLEN PRAIRIE RANCH U 1/2

** LOGAN 62M27 C883222 DNA 322220A
 THE HOMESTEAD U 1/2 BLD 7960A

016 C992077
 PINE SPRINGS RANCH

953 C983512
 BROOKSHIRE U 1/2
 637 C935861
 BUSTER

781 C956143
 BUSTER

DAM R15160 C1075890
 ROGER AND CINDY HOLDEN

CR 325 325 C889750
 RAINWATER U 2/2

CR FLOYD JR 34 C852919
 RAINWATER

MARY LEE 2/37 C723920
 RAINWATER U 2/1

EPDS											ULTRASOUND EPDS			INDEXES	
	CED	BW	WWT	YWT	MILK	MCE	MWWT	SC	STAY	AFC	REA	% IMF	RIB FAT	\$T	\$M
EPD	2	1.2	28	38	8	3	22	0.69	-1.80	-0.31	0.21	0.06	-0.04	78.49	16.34
ACC	0.12	0.25	0.24	0.22	0.14	0.07		0.15	0.09	0.03	0.20	0.21	0.20		

INDIVIDUAL PERFORMANCE RECORDS								
	BW	WW	YW	Scrotal	REA	%IMF	Rib Fat	Rump Fat
Ratio	*		*		*	*	*	*
Contmp	1	1	1		1	1	1	1
Adj. Trait	78	686	1000		14.67	1.360	0.16	0.100



MOCKINGBIRD HILL RANCH - BULL - SCURS

C1177181

ID #: 3138 GALMONT
 BREEDER: J. RANDY AND HOLLY HOPKINS
 DOB: 5-4-23
 COLOR: BLACK

BONFIRE 8038 C968248 DNA 40513134886
 EMMONS RANCH
 * EMS RING OF FIRE 130 C1005473 DNA US400097987
 EMMONS RANCH
 EMS COLOR ME SUGAR 811 C957217 DNA 9000129881
 EMMONS RANCH

LOOK AT THIS BIG BLACK, SCURRED BULL! GALMONT 3138 IS SOLIDLY BUILT WITH A SMOOTH TOP AND BOTTOM LINE. HIS PEDIGREE INCLUDES EMMONS AND CLARK JONES ON THE TOP SIDE AND WALLEN PRAIRIE ON THE BOTTOM. MDIAMOND GALMONT IS 17 MONTHS OLD AND HAS A TOP 15% M WITH ALL BUT 3 EPD TRAITS AVERAGE OR ABOVE! DNA 62521003364PV

SIRE MR CJ M DIAMOND'S 27/17 C1085442 DNA 123015084877
 CLARK JONES

CJ'S JUSTICE J100 C984049
 CLARK JONES

* CJ'S EYE CANDY 1320 C1040741 DNA NE01771504
 CLARK JONES

* CHRK MILKY WAY 1863X C997620 DNA US400199714
 CHANNAROCK FARM
 ** WPR'S THE TOTAL PACKAGE 7595 C954388 DNA US9001055021
 L BAR U 1/2

WPR'S PRIMETIME 2172 C1021784 DNA US400175408
 WALLEN PRAIRIE RANCH U 1/2

** WPR'S MAXXINE 0806 C970669
 WALLEN PRAIRIE RANCH U 1/2

DAM M DIAMOND PHYLLIS 66 19066 C1113841 DNA 951894107
 M DIAMOND

810 C973323 DNA 31815062561
 D & C

M DIAMOND SOPHIE-36 17036 C1082547 DNA 123015085264
 M DIAMOND

ORR 873 873 C976967 DNA 41817023157
 ORR

EPDS											ULTRASOUND EPDS			INDEXES	
	CED	BW	WWT	YWT	MILK	MCE	MWWT	SC	STAY	AFC	REA	% IMF	RIB FAT	\$T	\$M
EPD	3.27	-0.2	38	57	13	2.55	31.508013	1.05	1.99	-0.42	0.38	0.24	-0.025	115.39	25.29
ACC	0.30	0.47	0.44	0.39	0.18	0.17	0.00	0.33	0.17	0.17	0.34	0.38	0.32		

INDIVIDUAL PERFORMANCE RECORDS								
	BW	WW	YW	Scrotal	REA	%IMF	Rib Fat	Rump Fat
Ratio	83.9	105	108.0		118.0	91.0	85.0	91.0
Contmp	3	2	2		2	2	2	2
Adj. Trait	93	627	1094		11.81	2.690	0.11	0.350



OAK RIDGE BEEFMASTERS - OPEN HEIFER - POLLED

C1184875

ID #: 334
BREEDER: JOSHUA & LILY HOSTETLER
DOB: 9-18-23
COLOR: BLACK WUL

* EMS RING OF FIRE 130 C1005473 DNA US400097987
 EMMONS RANCH
 CJS BERNARD 1724 1724 C1082445 DNA 123015084125
 CLARK JONES

SMOOTH POLLED BLACK W/WHITE UNDERLINE
NG GRANITE DAUGHTER! 133.44\$T 4% 27.10 \$M
10% 8 OTHER TRAITS IN THE 10% OR ABOVE, WILL
HAVE SCAN DATA BY SALE.

SIRE NG GRANITE 290H 290H C1142760 DNA NE01904800
 NEXTGEN CATTLE CO

MISS CJ 1014 1014 C996989 DNA US400201609
 CLARK JONES

T. BONE K-43 C985787 DNA 6315084632
 KRUSE FARMS U 1/1

* CHRK 290C 290C C1061890 DNA NE01234480
 KRUSE FARMS

MISS D-LUX K44 C985908 DNA US400698209
 CHANNAROCK FARM U 1/1
 404 C903452
 DWIGHT RAMPLEY

SCHNEIDER 0481 0481 C994584 DNA US90000911253
 SCHNEIDER & SONS U 1/1

4115 C900477
 FRENZEL

DAM OAKRIDGE 123 123 C1154847
 JOSHUA & LILY HOSTETLER

FIVE V THE UPGRADE 626 C1076981 DNA 9518034489
 FIVE V BEEFMASTERS

OAKRIDGE 1976 1976 C1122963
 JOSHUA & LILY HOSTETLER

OAK RIDGE 1676 1676 C1078347
 ST. CLAIR

EPDS											ULTRASOUND EPDS			INDEXES	
	CED	BW	WWT	YWT	MILK	MCE	MWWT	SC	STAY	AFC	REA	% IMF	RIB FAT	\$T	\$M
EPD	1.16	1.4	46	67	12	2.68	34.664692	0.87	4.93	-0.17	0.65	0.22	0.002	133.44	27.10
ACC	0.13	0.40	0.34	0.32	0.11	0.02	0.00	0.22	0.05	0.02	0.28	0.30	0.27		

INDIVIDUAL PERFORMANCE RECORDS									
	BW	WW	YW	Scrotal	REA	%IMF	Rib Fat	Rump Fat	
Ratio	90.0								
Contmp	2	1							
Adj. Trait	69	468							



OAK RIDGE BEEFMASTERS - OPEN HEIFER - POLLED

C1184874

ID #: 331
BREEDER: JOSHUA & LILY HOSTETLER
DOB: 9-15-23
COLOR: RED MF

* EMS RING OF FIRE 130 C1005473 DNA US400097987
 EMMONS RANCH
 CJS BERNARD 1724 1724 C1082445 DNA 123015084125
 CLARK JONES

RED MOTTLE FACE NG GRANITE DAUGHTER WILL
HAVE SCAN DATA BY SALE.

SIRE NG GRANITE 290H 290H C1142760 DNA NE01904800
 NEXTGEN CATTLE CO

MISS CJ 1014 1014 C996989 DNA US400201609
 CLARK JONES

T. BONE K-43 C985787 DNA 6315084632
 KRUSE FARMS U 1/1

* CHRK 290C 290C C1061890 DNA NE01234480
 KRUSE FARMS

MISS D-LUX K44 C985908 DNA US400698209
 CHANNAROCK FARM U 1/1
 274 C1019635
 DAVIS DOUBLE D RANCH

FIVE V THE UPGRADE 626 C1076981 DNA 9518034489
 FIVE V BEEFMASTERS

VINSON 054 054 C1000252 DNA NE01207759
 FIVE V BEEFMASTERS

DAM 1952 C1122960
 JOSHUA & LILY HOSTETLER

THUNDER 1074 C908605
 P & L U /

ST. CLAIR 1152 1152 C1010900
 ST. CLAIR

M052 C873224
 ST. CLAIR

EPDS											ULTRASOUND EPDS			INDEXES	
	CED	BW	WWT	YWT	MILK	MCE	MWWT	SC	STAY	AFC	REA	% IMF	RIB FAT	\$T	\$M
EPD	1.86	1.5	40	63	12	2.52	32.01854	0.87	3.19	-0.80	0.49	0.29	0.006	127.30	21.69
ACC	0.16	0.46	0.44	0.35	0.13	0.03	0.00	0.21	0.04	0.03	0.29	0.30	0.27		

INDIVIDUAL PERFORMANCE RECORDS									
	BW	WW	YW	Scrotal	REA	%IMF	Rib Fat	Rump Fat	
Ratio	106.0	102							
Contmp	7	7							
Adj. Trait	65	515							



OAK RIDGE BEEFMASTERS - BULL - POLLED

C1176393

ID #: 302
BREEDER: JOSHUA & LILY HOSTETLER
DOB: 2-25-23
COLOR: RED

J & K 1001 1001 C993059 DNA US9001264732 ZHD50K
 J & K CATTLE CO

SUMMIT 5306 5306 C1066252 DNA US3008411 ZHD50K
 F & M CATTLE CO.

0714 C995332 DNA NE00469660
 M & M CATTLE COMPANY

**SOLID RED POLLED FLINTROCK SON, THICK &
 DEEP BODIED BULL, ALL TRAITS IN THE GREEN,
 11.96 RIBEYE 3.22 IMF**

SIRE MCK FLINT ROCK 142 142 C1103594 DNA NE00340639
 MC KENZIE'S

* DOC 2D-0C81 C893778 DNA 42916249963
 CHANNAROCK FARM U 1/2

* 0198 C991610 DNA NE00340640
 CHANNAROCK FARM

SHE'S A ROSE 1198/5 C913117 DNA 339202A
 CHANNAROCK FARM U 1/1 BLD BBU325
 274 C1019635

DAVIS DOUBLE D RANCH

FIVE V THE UPGRADE 626 C1076981 DNA 9518034489
 FIVE V BEEFMASTERS

VINSON 054 054 C1000252 DNA NE01207759
 FIVE V BEEFMASTERS

DAM OAKRIDGE 110 110 C1153889 DNA 9518034487
 JOSHUA & LILY HOSTETLER

CHRK BLACK PRESCRIPTION 1649U C984482
 CHANNAROCK FARM

179 C1038774
 BROKEN S

SARA 150 C1003835
 BROKEN S

EPDS											ULTRASOUND EPDS			INDEXES	
	CED	BW	WWT	YWT	MILK	MCE	MWWT	SC	STAY	AFC	REA	% IMF	RIB FAT	\$T	\$M
EPD	3.70	-0.1	38	53	10	3.05	28.655067	0.98	3.81	-0.90	0.47	0.04	-0.035	106.33	24.84
ACC	0.16	0.48	0.48	0.46	0.15	0.03	0.00	0.29	0.05	0.03	0.44	0.47	0.42		

INDIVIDUAL PERFORMANCE RECORDS								
	BW	WW	YW	Scrotal	REA	%IMF	Rib Fat	Rump Fat
Ratio	103.1	95	97.0		93.0	86.0	73.0	133.0
Contmp	7	7	2		2	2	2	2
Adj. Trait	84	494	926		11.96	3.220	0.18	0.460



BAR Z FARMS - OPEN HEIFER - POLLED

C1184890

ID #: 337
BREEDER: ZANE HOSTETLER
DOB: 10-9-23
COLOR: BRINDLE STAR FACE

* EMS RING OF FIRE 130 C1005473 DNA US400097987
 EMMONS RANCH

CJ'S BERNARD 1724 1724 C1082445 DNA 123015084125
 CLARK JONES

MISS CJ 1014 1014 C996989 DNA US400201609
 CLARK JONES

SIRE NG GRANITE 290H 290H C1142760 DNA NE01904800
 NEXTGEN CATTLE CO

T. BONE K-43 C985787 DNA 6315084632
 KRUSE FARMS U 1/1

* CHRK 290C 290C C1061890 DNA NE01234480
 KRUSE FARMS

MISS D-LUX K44 C985908 DNA US400698209
 CHANNAROCK FARM U 1/1
 274 C1019635

DAVIS DOUBLE D RANCH

FIVE V THE UPGRADE 626 C1076981 DNA 9518034489
 FIVE V BEEFMASTERS

VINSON 054 054 C1000252 DNA NE01207759
 FIVE V BEEFMASTERS

DAM BAR Z 1854 1854 C1108871
 JOSHUA & LILY HOSTETLER

HSF WILDCARD 915 C991140
 SOUTH OAKS

304 C1034033 DNA NE02971463
 HILL SIDE FARM

21-07 C949995
 HILL SIDE FARM

EPDS											ULTRASOUND EPDS			INDEXES	
	CED	BW	WWT	YWT	MILK	MCE	MWWT	SC	STAY	AFC	REA	% IMF	RIB FAT	\$T	\$M
EPD	0.58	2.1	41	64	10	2.27	30.138634	0.85	1.91	-0.84	0.49	0.21	-0.002	127.63	19.31
ACC	0.16	0.46	0.44	0.34	0.12	0.03	0.00	0.22	0.05	0.03	0.29	0.30	0.26		

INDIVIDUAL PERFORMANCE RECORDS								
	BW	WW	YW	Scrotal	REA	%IMF	Rib Fat	Rump Fat
Ratio	98.0	96						
Contmp	7	7						
Adj. Trait	71	489						



CHRIS IMHOFF - OPEN HEIFER - POLLED

C1185013

ID #: 2023
 BREEDER: CHRIS IMHOFF
 DOB: 7-18-23
 COLOR: RED

LL MR DOUBLE L 708 708 C1083237 DNA NE01800945
 LAIRMORE

* DOUBLE L 7008 C941847 DNA 448195A
 L BAR

* LL MISS COLORADO 024 024 C997036 DNA NE01215333
 LAIRMORE

POLLED RED HEIFER. HEIFER HAS 11 TRAITS AT OR ABOVE AVERAGE. HEIFER GOES BACK TO FOUNDATION BREEDING.

SIRE MAGEE 922 922 C1115195
 MAGEE BEEFMASTERS

SCHNEIDER 0481 0481 C994584 DNA US90000911253
 SCHNEIDER & SONS U 1/1

MAGEE 455 455 C1051707
 MAGEE BEEFMASTERS

255 C1018897 DNA NE03894620
 PINE SPRINGS RANCH
 4307 C919151
 FOUNDATION BEEFMASTERS

14/0 C1008972
 IMHOFF BEEFMASTERS

779 C734576
 C.R.I.B. CREEK

DAM 713 C1044442
 CHRIS IMHOFF

310 C999019
 CHRIS IMHOFF

618 C931595
 BUSTER

5/6 C931289
 CHRIS IMHOFF

EPDS											ULTRASOUND EPDS			INDEXES	
	CED	BW	WWT	YWT	MILK	MCE	MWWT	SC	STAY	AFC	REA	% IMF	RIB FAT	\$T	\$M
EPD	4.29	-0.1	27	39	11	3.35	24.226393	0.42	3.38	-0.52	0.36	-0.10	-0.025	80.75	18.55
ACC	0.05	0.22	0.34	0.26	0.14	0.02	0.00	0.12	0.04	0.02	0.23	0.24	0.21		

INDIVIDUAL PERFORMANCE RECORDS									
	BW	WW	YW	Scrotal	REA	%IMF	Rib Fat	Rump Fat	
Ratio		99	99.0		99.0	144.0	116.0	125.0	
Contmp	1	2	2		2	2	2	2	
Adj. Trait		483	703		10.30	1.350	0.18	0.300	



CHRIS IMHOFF - OPEN HEIFER - POLLED

C1185012

ID #: 1923
 BREEDER: CHRIS IMHOFF
 DOB: 6-25-23
 COLOR: RED

8436 C1109081 DNA NE01207523
 F & M CATTLE CO.

5314 C1066384 DNA 42816168101
 FRENZEL

2436 C1021539 DNA NE00469658
 F & M CATTLE CO.

DARK RED POLLED HEIFER. HEIFER HAS 9 TRAITS AT OR ABOVE BREED AVERAGE. SHE WILL MAKE A GOOD COW.

SIRE MMOSS 145 145 C1145991
 PINE SPRINGS RANCH

BUSTER 227 227 C1022471 DNA US9001329367 ZHD50K
 BUSTER

PINE SPRINGS 509 509 C1055500
 PINE SPRINGS RANCH

6851 C950677
 BUSTER
 WPR'S PRIMETIME 2172 C1021784 DNA US400175408
 WALLEN PRAIRIE RANCH U 1/2

WPR'S 1625 1625 C1077174
 WALLEN PRAIRIE RANCH

DAM CKKC 1321 1321 C1148634
 CHRIS IMHOFF

WPR'S QUEEN PIN 1318 C1033281 DNA US400201953
 WALLEN PRAIRIE RANCH U 1/2

916 C1074675
 CHRIS IMHOFF

3/14 C1044323
 IMHOFF BEEFMASTERS

3656 C1032494
 C.R.I.B. CREEK

EPDS											ULTRASOUND EPDS			INDEXES	
	CED	BW	WWT	YWT	MILK	MCE	MWWT	SC	STAY	AFC	REA	% IMF	RIB FAT	\$T	\$M
EPD	2.75	0.9	30	42	7	3.47	22.10381	0.68	1.37	-1.02	0.63	-0.05	-0.043	86.30	16.21
ACC	0.05	0.19	0.23	0.22	0.08	0.02	0.00	0.09	0.03	0.02	0.18	0.19	0.17		

INDIVIDUAL PERFORMANCE RECORDS									
	BW	WW	YW	Scrotal	REA	%IMF	Rib Fat	Rump Fat	
Ratio	*		*		*	*	*	*	
Contmp	1	1	1		1	1	1	1	
Adj. Trait		449	735		9.75	2.060	0.16	0.250	



CHRIS IMHOFF - OPEN HEIFER

C1185010

ID #: 1423
 BREEDER: CHRIS IMHOFF
 DOB: 6-4-23
 COLOR: RED

CF ADRENALINE 170 C965778 DNA US3000940
 COTTAGE FARM

WPR'S KRYPTONITE 1208 C1021003 DNA US400175410
 WALLEN PRAIRIE RANCH U 1/2

** WPR'S 0914 0914 C988252 DNA US4057645
 WALLEN PRAIRIE RANCH U 1/1

DARK RED HEIFER THAT IS OUT OF WALLEN BRED BULL.

SIRE WPR'S 1681 1681 C1077109
 WALLEN PRAIRIE RANCH

** WPR'S THE TOTAL PACKAGE 7595 C954388 DNA US9001055021
 L BAR U 1/2

WPR'S TINKERBELL 1102 C1005139
 WALLEN PRAIRIE RANCH U 1/1

WPR'S PRINCESS 0805 C970668
 WALLEN PRAIRIE RANCH U 1/1
 WPR'S PRIMETIME 2172 C1021784 DNA US400175408
 WALLEN PRAIRIE RANCH U 1/2

WPR'S 1625 1625 C1077174
 WALLEN PRAIRIE RANCH

WPR'S QUEEN PIN 1318 C1033281 DNA US400201953
 WALLEN PRAIRIE RANCH U 1/2

DAM 1918 C1108392
 CHRIS IMHOFF

3481 C1032430
 HENNEGINS

316 C1076681
 CHRIS IMHOFF

5101 C944359
 FOUNDATION BEEFMASTERS

EPDS											ULTRASOUND EPDS			INDEXES	
	CED	BW	WWT	YWT	MILK	MCE	MWWT	SC	STAY	AFC	REA	% IMF	RIB FAT	\$T	\$M
EPD	2.02	0.9	19	26	12	3.51	21.10508	-0.00	2.74	-0.46	0.16	-0.02	-0.036	58.91	13.19
ACC	0.06	0.27	0.40	0.34	0.12	0.02	0.00	0.19	0.04	0.02	0.31	0.32	0.29		

INDIVIDUAL PERFORMANCE RECORDS								
	BW	WW	YW	Scrotal	REA	%IMF	Rib Fat	Rump Fat
Ratio		90	92.0		100.0	106.0	100.0	96.0
Contmp	1	2	2		2	2	2	2
Adj. Trait		490	687		9.80	1.860	0.17	0.230



VINCE & GLORIA IMHOFF - OPEN HEIFER - SCURS

C1185042

ID #: 25/23
 BREEDER: IMHOFF BEEFMASTERS
 DOB: 8-2-23
 COLOR: RED

* DOUBLE L 7008 C941847 DNA 448195A
 L BAR

LL MR DOUBLE L 708 708 C1083237 DNA NE01800945
 LAIRMORE

* LL MISS COLORADO 024 024 C997036 DNA NE01215333
 LAIRMORE

SIRE MAGEE 922 922 C1115195
 MAGEE BEEFMASTERS

SCHNEIDER 0481 0481 C994584 DNA US90000911253
 SCHNEIDER & SONS U 1/1

MAGEE 455 455 C1051707
 MAGEE BEEFMASTERS

255 C1018897 DNA NE03894620
 PINE SPRINGS RANCH
 VINSON 021 021 C1000256
 FIVE V BEEFMASTERS

3481 C1032430
 HENNEGINS

481 C917527
 BUSTER

DAM 1/17 C1086184
 IMHOFF BEEFMASTERS

4307 C919151
 FOUNDATION BEEFMASTERS

1/11 C1009418
 IMHOFF BEEFMASTERS

2/3 C896000
 IMHOFF BEEFMASTERS

EPDS											ULTRASOUND EPDS			INDEXES	
	CED	BW	WWT	YWT	MILK	MCE	MWWT	SC	STAY	AFC	REA	% IMF	RIB FAT	\$T	\$M
EPD	3.72	-0.1	26	39	10	2.78	22.83424	0.39	4.67	-0.34	0.40	0.16	-0.007	83.37	16.14
ACC	0.05	0.23	0.35	0.28	0.14	0.02	0.00	0.12	0.03	0.02	0.25	0.26	0.23		

INDIVIDUAL PERFORMANCE RECORDS								
	BW	WW	YW	Scrotal	REA	%IMF	Rib Fat	Rump Fat
Ratio		104	100.0		109.0	135.0	110.0	104.0
Contmp	1	2	2		2	2	2	2
Adj. Trait		489	669		9.67	1.740	0.17	0.270



VINCE & GLORIA IMHOFF - OPEN HEIFER - POLLED

C1185041

ID #: 24/23
 BREEDER: IMHOFF BEEFMASTERS
 DOB: 7-18-23
 COLOR: RED

CF ADRENALINE 170 C965778 DNA US3000940
 COTTAGE FARM

WPR'S KRYPTONITE 1208 C1021003 DNA US400175410
 WALLEN PRAIRIE RANCH U 1/2

** WPR'S 0914 0914 C988252 DNA US4057645
 WALLEN PRAIRIE RANCH U 1/1

SIRE WPR'S 1681 1681 C1077109
 WALLEN PRAIRIE RANCH

** WPR'S THE TOTAL PACKAGE 7595 C954388 DNA US9001055021
 L BAR U 1/2

WPR'S TINKERBELL 1102 C1005139
 WALLEN PRAIRIE RANCH U 1/1

WPR'S PRINCESS 0805 C970668
 WALLEN PRAIRIE RANCH U 1/1
 VINSON 021 021 C1000256
 FIVE V BEEFMASTERS

3481 C1032430
 HENNEGIN'S

481 C917527
 BUSTER

DAM 4/16 C1073065
 IMHOFF BEEFMASTERS

609 C688427
 C.R.I.B. CREEK

48 S22702
 IMHOFF BEEFMASTERS

39 F42718
 IMHOFF BEEFMASTERS

EPDS											ULTRASOUND EPDS			INDEXES	
	CED	BW	WWT	YWT	MILK	MCE	MWWT	SC	STAY	AFC	REA	% IMF	RIB FAT	\$T	\$M
EPD	3.47	0.0	15	22	14	3.63	21.217205	-0.01	2.76	-0.77	0.28	0.07	-0.025	53.66	14.00
ACC	0.06	0.25	0.37	0.30	0.15	0.02	0.00	0.18	0.03	0.02	0.27	0.28	0.25		

INDIVIDUAL PERFORMANCE RECORDS								
	BW	WW	YW	Scrotal	REA	%IMF	Rib Fat	Rump Fat
Ratio		96	100.0		91.0	65.0	90.0	96.0
Contmp	1	2	2		2	2	2	2
Adj. Trait		451	671		8.10	0.840	0.14	0.250



VINCE & GLORIA IMHOFF - OPEN HEIFER - SCURS

C1179857

ID #: 10/23
 BREEDER: IMHOFF BEEFMASTERS
 DOB: 4-27-23
 COLOR: RED

CF ADRENALINE 170 C965778 DNA US3000940
 COTTAGE FARM

WPR'S KRYPTONITE 1208 C1021003 DNA US400175410
 WALLEN PRAIRIE RANCH U 1/2

** WPR'S 0914 0914 C988252 DNA US4057645
 WALLEN PRAIRIE RANCH U 1/1

SIRE WPR'S 1681 1681 C1077109
 WALLEN PRAIRIE RANCH

** WPR'S THE TOTAL PACKAGE 7595 C954388 DNA US9001055021
 L BAR U 1/2

WPR'S TINKERBELL 1102 C1005139
 WALLEN PRAIRIE RANCH U 1/1

WPR'S PRINCESS 0805 C970668
 WALLEN PRAIRIE RANCH U 1/1
 4307 C919151
 FOUNDATION BEEFMASTERS

14/0 C1008972
 IMHOFF BEEFMASTERS

779 C734576
 C.R.I.B. CREEK

DAM 9/15 C1056652
 IMHOFF BEEFMASTERS

618 C931595
 BUSTER

4/11 C1009421
 IMHOFF BEEFMASTERS

48 S22702
 IMHOFF BEEFMASTERS

EPDS											ULTRASOUND EPDS			INDEXES	
	CED	BW	WWT	YWT	MILK	MCE	MWWT	SC	STAY	AFC	REA	% IMF	RIB FAT	\$T	\$M
EPD	3.45	0.8	23	32	13	4.09	24.118439	0.12	1.36	-1.08	0.25	-0.06	-0.031	67.61	17.14
ACC	0.06	0.25	0.31	0.27	0.12	0.03	0.00	0.16	0.03	0.03	0.23	0.23	0.22		

INDIVIDUAL PERFORMANCE RECORDS								
	BW	WW	YW	Scrotal	REA	%IMF	Rib Fat	Rump Fat
Ratio			*		*	*	*	*
Contmp	1	1	1		1	1	1	1
Adj. Trait		277	619		8.53	0.970	0.09	0.200



VINCE & GLORIA IMHOFF - BRED HEIFER - POLLED

C1164507

ID #: 18/22
BREEDER: IMHOFF BEEFMASTERS
DOB: 5-7-22
COLOR: BLACK
SAFE: MOSS 145 C1145991

SIRE WPR'S 1625 1625 C1077174
 WALLEN PRAIRIE RANCH

WPR'S PRIMETIME 2172 C1021784 DNA US400175408
 WALLEN PRAIRIE RANCH U 1/2

**** WPR'S THE TOTAL PACKAGE 7595 C954388 DNA US9001055021**
 L BAR U 1/2

**** WPR'S MAXXINE 0806 C970669**
 WALLEN PRAIRIE RANCH U 1/2

KING PIN BF950 C992569 DNA US40002605
 BAILEY FARM U 1/2

WPR'S QUEEN PIN 1318 C1033281 DNA US400201953
 WALLEN PRAIRIE RANCH U 1/2

**** WPR'S HANNA 35/9 C980388 DNA US400097602**
 BEEFOR U 1/2
 4307 C919151
 FOUNDATION BEEFMASTERS

14/0 C1008972
 IMHOFF BEEFMASTERS

779 C734576
 C.R.I.B. CREEK

DAM 19/16 C1073072
 IMHOFF BEEFMASTERS

ZULU MAGIC 109 C986662
 CHRIS IMHOFF

1/12 C1023593
 IMHOFF BEEFMASTERS

P20 S22708
 IMHOFF BEEFMASTERS

EPDS											ULTRASOUND EPDS			INDEXES	
	CED	BW	WWT	YWT	MILK	MCE	MWWT	SC	STAY	AFC	REA	% IMF	RIB FAT	\$T	\$M
EPD	1.68	1.8	29	39	10	3.08	23.97687	0.37	0.57	-2.35	0.33	-0.10	-0.055	78.70	17.32
ACC	0.05	0.24	0.39	0.29	0.15	0.02	0.00	0.15	0.04	0.02	0.40	0.46	0.38		

INDIVIDUAL PERFORMANCE RECORDS								
	BW	WW	YW	Scrotal	REA	%IMF	Rib Fat	Rump Fat
Ratio		100	*		94.0	59.0	42.0	62.0
Contmp	1	3	1		3	3	3	3
Adj. Trait		539			8.09	0.640	0.07	0.160



KNOX BEEFMASTERS - EXPOSED PAIR - HOP

C1141801

ID #: 127
BREEDER: HEADINGS BEEFMASTERS
DOB: 5-15-21
COLOR: RED
EXPOSED: SWB 08822 C1153755

ID #: 412 - BULL
BREEDER: KNOX BEEFMASTERS
BBU: C1185865
DOB: 5-14-24
COLOR: RED

SIRE NG CHECKMATE 936J3 936J3 C1162512 DNA NE02439348
 NEXTGEN CATTLE CO

CJ'S JUSTICE J100 C984049
 CLARK JONES

CJ'S GAME ON 30/15 C1066941 DNA NE00341473
 CLARK JONES

006-7 C939516
 CLARK JONES

HERE'S A NICE RED COW WITH GOOD DISPOSITION, SOLID RED, HOMOZYGOUS POLLED, (DNA NE04760993) ALSO THE DAM OF THE FUTURITY BULL CONSIGNED TO THE OHOA SPRING SALE. CALF IS SOLID RED, SMOOTH POLLED, AND VERY LIKELY HOMO-POLLED AS WELL. COW WAS BRED ON 7/28/24 BY SWB 08822 (C1153755) ASWB PETERBILT SON.

DAM JHB 127 127 C1141801 DNA NE04760993
 HEADINGS BEEFMASTERS

CJ'S BERNARD 1724 1724 C1082445 DNA 123015084125
 CLARK JONES

JH RHIANNON 936 C1124889 DNA NE01573877
 HEADINGS BEEFMASTERS

MS HOOD 523 523H C1056716 DNA 31815062600
 HIDDEN HOLLOW
 404 C903452
 DWIGHT RAMPLEY

SCHNEIDER 0481 0481 C994584 DNA US90000911253
 SCHNEIDER & SONS U 1/1

4115 C900477
 FRENZEL

JH DOUBLE DD 810 C1105651 DNA 41817022763
 HEADINGS BEEFMASTERS

*** DOUBLE L 7008 C941847 DNA 448195A**
 L BAR

MS HOOD 962 H962 C1044775 DNA 123015086053
 HIDDEN HOLLOW

EPDS											ULTRASOUND EPDS			INDEXES	
	CED	BW	WWT	YWT	MILK	MCE	MWWT	SC	STAY	AFC	REA	% IMF	RIB FAT	\$T	\$M
EPD	3.28	-0.6	27	44	12	2.02	25.7621	-0.18	8.64	1.52	0.59	0.09	-0.020	91.25	15.67
ACC	0.31	0.55	0.46	0.45	0.34	0.19	0.00	0.39	0.24	0.19	0.40	0.42	0.38		

INDIVIDUAL PERFORMANCE RECORDS								
	BW	WW	YW	Scrotal	REA	%IMF	Rib Fat	Rump Fat
Ratio	80.0				100.0	100.0	100.0	*
Contmp	5				1	1	1	1
Adj. Trait	84				6.86	2.260	0.07	-0.020



MIKE MOSS - OPEN HEIFER

C1182663

ID #: 373
 BREEDER: MOSS
 DOB: 10-19-23
 COLOR: RED

ENSOR 882 882 C1110180 DNA NE01095330
 COLLIER FARMS

TANK 376 376 C1031779 DNA 42816167445
 FIVE V BEEFMASTERS

* MISTY RED 201 C1026225 DNA 41817063214
 COLLIER FARMS

SIRE ENSOR ZEUS 111 C1145816 DNA NE02302707
 ENSOR

L BAR 5549 5549 C928540 DNA 353427A
 L BAR

9011 C996097
 M & M CATTLE COMPANY

308 C880538
 FOUNDATION BEEFMASTERS U /
 8120 C967433 DNA US3000950
 FRENZEL

LL MR TEMPLETX 108 108 C1010031 DNA MMD0192977
 LAIRMORE

LL MISS COLORADO 919 919 C982084
 LAIRMORE

DAM PINE SPRINGS 607 607 C1069446
 PINE SPRINGS RANCH

LASATER 7015 7015 C968728
 FOUNDATION BEEFMASTERS

PINE SPRINGS 382 382 C1029857
 PINE SPRINGS RANCH

6851 C950677
 BUSTER

EPDS											ULTRASOUND EPDS			INDEXES	
	CED	BW	WWT	YWT	MILK	MCE	MWWT	SC	STAY	AFC	REA	% IMF	RIB FAT	\$T	\$M
EPD	2.16	1.0	35	52	12	2.77	30.13195	0.67	6.16	-0.22	0.49	0.04	-0.028	104.56	22.53
ACC	0.16	0.45	0.32	0.29	0.16	0.04	0.00	0.16	0.06	0.04	0.24	0.26	0.23		

INDIVIDUAL PERFORMANCE RECORDS									
	BW	WW	YW	Scrotal	REA	%IMF	Rib Fat	Rump Fat	
Ratio	96.1								
Contmp	8	1							
Adj. Trait	80	519							



MIKE MOSS - OPEN HEIFER - SCURS

C1181000

ID #: 367
 BREEDER: MOSS
 DOB: 9-23-23
 COLOR: RED

TRANUM 717 717 C1087477 DNA 42916152002
 BILL TRANUM

KID ROCK 4218 C1053295 DNA 82715063300
 FRENZEL

* 331 C1030865 DNA NE04034159
 BILL TRANUM

SIRE FMC 0706 0706 C1140036 DNA NE01592871
 F & M CATTLE CO.

939 C990241 DNA US3000403
 RACHAEL'S RANCH

3335 C1037000 DNA NE00352272
 F & M CATTLE CO.

KING 720 720 C944826
 WAYNE KING
 B BAR SAMSON 909 C980945
 SETH BYERS

315 C1068651 DNA 21121011234
 B Y R S

6/7 C964267
 B Y R S

DAM 955 C1123809
 ROCKING A

240 C1020184
 WITTENBURG

510 C1054056
 ALLEN'S

VIOLETA 08-95 8-95 C1001869
 VIOLETA RANCH

EPDS											ULTRASOUND EPDS			INDEXES	
	CED	BW	WWT	YWT	MILK	MCE	MWWT	SC	STAY	AFC	REA	% IMF	RIB FAT	\$T	\$M
EPD	3.00	1.0	30	44	9	3.46	23.94961	0.53	2.32	-0.63	0.19	0.00	-0.035	89.83	16.22
ACC	0.14	0.41	0.41	0.29	0.11	0.03	0.00	0.17	0.03	0.03	0.22	0.21	0.19		

INDIVIDUAL PERFORMANCE RECORDS									
	BW	WW	YW	Scrotal	REA	%IMF	Rib Fat	Rump Fat	
Ratio	98.6	97							
Contmp	8	7							
Adj. Trait	78	510							



PICKLE CREEK BEEFMASTERS - BRED HEIFER - POLLED

C1185090

ID #: 2226 LIBERTY
BREEDER: TEAGUE & CHASTAIN
DOB: 7-1-22
COLOR: RED
SAFE: PCB REBEL C1171807

SIRE WPR'S AMERICAN IDOL 1931 C1121776 DNA 41817021889
 WALLEN PRAIRIE RANCH

WPR'S CHICK MAGNET 1427 C1043912 DNA 41817021828
 GREG LEMKE U 1/2

WPR'S TOP TIER 1729 C1086388 DNA 41817023345
 WALLEN PRAIRIE RANCH

* WPR'S HERE'S THE BEEF 1554 C1058624 DNA US400649517
 WALLEN PRAIRIE RANCH U 1/1

POLLED RED HEIFER COMES A VERY FERTILE DAM WITH LONGEVITY. SHE WILL BE ONE YOU PUT OUT IN THE PASTURE AND LET HER DO HER JOB. PCB LIBERTY GOES BACK TO WPR'S TOTAL PACKAGE ON TOP & BOTTOM.

WPR'S ISABELLA 1702 C1090179 DNA 41817021859
 LAYNEE PRATER

WPR'S CHICK MAGNET 1427 C1043912 DNA 41817021828
 GREG LEMKE U 1/2

WPR'S CARLINA 1533 C1058657 DNA US400649511
 WALLEN PRAIRIE RANCH U 1/2

** WPR'S THE TOTAL PACKAGE 7595 C854388 DNA US9001055021
 L BAR U 1/2

WPR'S CUTTING EDGE 2110 C1021026
 WALLEN PRAIRIE RANCH U 1/1

** WPR'S MISS PRISS 0907 C984766
 WALLEN PRAIRIE RANCH U 1/1

DAM JEWEL J516 C1076754
 STULTS RED BEEFMASTERS

2/8 C773261
 K. A.

RED WINE 06J5 C933606
 K & J B U /

PHANTOM CALL 0209 C874945
 K & J B

EPDS											ULTRASOUND EPDS			INDEXES	
	CED	BW	WWT	YWT	MILK	MCE	MWWT	SC	STAY	AFC	REA	% IMF	RIB FAT	\$T	\$M
EPD	4.16	-0.4	41	53	9	3.20	29.17123	0.80	4.38	-0.22	0.41	0.06	-0.017	106.91	28.01
ACC	0.30	0.46	0.44	0.44	0.13	0.17	0.00	0.31	0.16	0.17	0.44	0.50	0.41		

INDIVIDUAL PERFORMANCE RECORDS								
	BW	WW	YW	Scrotal	REA	%IMF	Rib Fat	Rump Fat
Ratio	95.3	91	*		86.0	118.0	91.0	63.0
Contmp	4	4	3		3	3	3	3
Adj. Trait	64	429	510		7.10	3.450	0.13	0.080



PICKLE CREEK BEEFMASTER - BULL

C1185412

ID #: 2303 KEYSTONE
BREEDER: TEAGUE & CHASTAIN
DOB: 2-13-23
COLOR: LIGHT RED

SIRE LL MR PD 082 082 C1136989 DNA NE01771844
 LAIRMORE

LL MR PD 501 501 C1053958 DNA NE01215338
 LAIRMORE

* DOUBLE L 7008 C941847 DNA 448195A
 L BAR

BUSTER 033 033 C997866 DNA NE01215228
 BUSTER

PCB KEYSTONE SHOULD BE A LOW BIRTH WEIGHT/CALVING EASE BULL. HE IS A CLEAN SOLID BULL. WOULD MAKE A GOOD ADDITION TO ANY HERD. DNA SIRE VERIFY IS PENDING (SHOULD BE COMPLETE BY THE SALE)

LL MISS DOUBLE L 537 537 C1053961 DNA NE01215375
 LAIRMORE

* DOUBLE L 7008 C941847 DNA 448195A
 L BAR

* LL MISS COLORADO 024 024 C997036 DNA NE01215333
 LAIRMORE

BUSTER 124 124 C1010208
 BUSTER

BUSTER 329 329 C1033791
 BUSTER

BUSTER 127 127 C1010818
 BUSTER

DAM ROJOH 021 021 C1132830
 HENNEGIN'S

5189 C1059113
 HENNEGIN'S

BUSTER 261 261 C1018835
 BUSTER

BUSTER 189 189 C1018834
 BUSTER

EPDS											ULTRASOUND EPDS			INDEXES	
	CED	BW	WWT	YWT	MILK	MCE	MWWT	SC	STAY	AFC	REA	% IMF	RIB FAT	\$T	\$M
EPD	5.57	-1.5	26	40	12	3.32	24.532417	0.62	1.21	-0.71	0.26	-0.23	-0.028	79.23	19.75
ACC	0.16	0.47	0.44	0.43	0.13	0.03	0.00	0.17	0.05	0.03	0.43	0.49	0.41		

INDIVIDUAL PERFORMANCE RECORDS								
	BW	WW	YW	Scrotal	REA	%IMF	Rib Fat	Rump Fat
Ratio	105.5	88	89.0		94.0	77.0	75.0	126.0
Contmp	16	7	4		4	4	4	4
Adj. Trait	66	518	878		11.80	1.290	0.11	0.180



TJ RAINWATER - OPEN HEIFER

C1186570

ID #: 23210 AGATA
 BREEDER: RAINWATER
 DOB: 9-10-23
 COLOR: RED MUL

955 C986287
 FIVE V BEEFMASTERS
 4-28 C1046197
 C.R.I.B. CREEK
 * 328 C885672
 C.R.I.B. CREEK U 1/2

SIRE D607 C1069313 DNA NE01771953
 DOUBLE DEUCE

600 C954934
 BUSTER
 150 C1026773
 ALTAFFER

819 C970480
 ALTAFFER
 ** WPR'S THE TOTAL PACKAGE 7595 C954388 DNA US9001055021
 L BAR U 1/2

WPR'S VISUAL IMPACT 2102 C1021025 DNA US400175409
 WALLEN PRAIRIE RANCH U 1/2
 ** WPR'S SUPERMODEL 0964 C988254 DNA US4058456
 WALLEN PRAIRIE RANCH U 1/1

DAM DAY DREAMER 1818 C1119778
 RAINWATER

BUSTER 362 362 C1033795
 BUSTER U 1/2
 R1574 C1077472
 RAINWATER
 SIMON CREEK 2634 2634 C1018733
 SIMON CREEK

A VERY NICE RED HEIFER WITH DEPTH, LENGTH AND MUSCLE. VERY GOOD NECK EXTENSION AND SHE CAN WALK. 13 TRAITS AT OR ABOVE PAR. FEED EFFICIENCY 3%. SIRE IS D607 A VERY GOOD BULL PRODUCED BY DEWAYNE COLLINS. DAM IS DAY DREAMER A VERY GOOD COW THAT GOES BACK TO VISUAL IMPACT. 12.04 REA AND 3.15 IMF

EPDS											ULTRASOUND EPDS			INDEXES	
	CED	BW	WWT	YWT	MILK	MCE	MWWT	SC	STAY	AFC	REA	% IMF	RIB FAT	\$T	\$M
EPD	5	-0.6	28	50	9	4	23	0.67	5.04	-0.55	0.50	-0.17	-0.04	97.59	12.81
ACC	0.11	0.23	0.22	0.22	0.11	0.06		0.14	0.07	0.03	0.21	0.22	0.21		

INDIVIDUAL PERFORMANCE RECORDS								
	BW	WW	YW	Scrotal	REA	%IMF	Rib Fat	Rump Fat
Ratio	*		*		*	*	*	*
Contmp	1	1	1		1	1	1	1
Adj. Trait	73	610	824		12.04	3.150	0.28	0.320



TJ RAINWATER - BULL - SCURS

C1186429

ID #: 2375 RED MOON
 BREEDER: RAINWATER
 DOB: 3-23-23
 COLOR: DARK RED

** WPR'S THE TOTAL PACKAGE 7595 C954388 DNA US9001055021
 L BAR U 1/2
 WPR'S CHICK MAGNET 1427 C1043912 DNA 41817021828
 GREG LEMKE U 1/2
 ** 033 C940453 DNA US4056844
 COTTAGE FARM U 1/2

SIRE WPR'S BODACIOUS MAGNET 1833 C1106818 DNA NE01771954
 WALLEN PRAIRIE RANCH

SMITH & WESSON 43-09 C978568 DNA 42916251804
 BOUNDS SWINGING B RANCH
 WPR'S 1325 1325 C1033276
 WALLEN PRAIRIE RANCH

** LASATER BEEFMASTER 3670 3670 C891677 DNA US400097601
 FOUNDATION BEEFMASTERS U 1/1
 Z BONANZA 506 C1008377 DNA US9001082129
 COTTAGE FARM

613A C1024643 DNA NE02384917
 CAIN
 CAINS MS 4-35CSY 613X 613X C998742
 CASEY BEEFMASTERS

DAM R1747 C1090063
 RAINWATER

4290 C919143 DNA 217993A
 FOUNDATION BEEFMASTERS U 1/1
 * 7-31 C943944
 SIMON CREEK

SIMON CREEK 2634 2634 C1018733
 SIMON CREEK

A DARK, DARK, DARK RED BULL, WITH BONE, MUSCLE, WIDTH AND LENGTH. BIRTH WEIGHT 73 POUNDS. TOP IS CHICK MAGNET AND BULLET PROOF, BOTTOM IS MY VERY GOOD 613A BULL. THE DAM IS A VERY GOOD COW. 12 TRAITS AT OR ABOVE PAR. 15.24 REA AND 2.97 IMF.

EPDS											ULTRASOUND EPDS			INDEXES	
	CED	BW	WWT	YWT	MILK	MCE	MWWT	SC	STAY	AFC	REA	% IMF	RIB FAT	\$T	\$M
EPD	3	0.7	30	42	10	3	24	0.54	1.74	-1.16	0.17	0.03	-0.03	86.02	18.27
ACC	0.11	0.24	0.24	0.24	0.15	0.07		0.17	0.08	0.03	0.24	0.25	0.23		

INDIVIDUAL PERFORMANCE RECORDS								
	BW	WW	YW	Scrotal	REA	%IMF	Rib Fat	Rump Fat
Ratio	*		*		*	*	*	*
Contmp	1	1	1		1	1	1	1
Adj. Trait	73	615	1005		15.24	2.970	0.12	0.210



RSR CATTLE - OPEN HEIFER - POLLED

C1183659

ID #: 2334 RACHEL
BREEDER: DEWAYNE & MARY ROGERS
DOB: 9-19-23
COLOR: RED

* BLACK BAYOU 1071/3 C892444 DNA 83Y60
 CHANNAROCK FARM U 1/2 BLD 8891A

** POLLED MANDATE 404/5 C705841
 CHANNAROCK FARM U 1/2 BLD 6226A

** 2C46/8 S9887
 MULLINS U 3/3

THIS RED RYDER DAUGHTER HAS BONE, VOLUME, MUSCLE, POLLED, DNA, AND A GREAT DISPOSITION. DON'T MISS THE OPPORTUNITY TO ADD THIS ONE TO YOUR HERD.
DNA21121058065PV

SIRE RED RYDER 8035 C968245 DNA 123015093145
 EMMONS RANCH

* ACE IN THE HOLE 70/3 C898727 DNA 249A
 TRENT CROMER U 1/2 BLD 8285A

* EMS AMAZING ACE 630 C930525 DNA 40513134840
 EMMONS RANCH

EMS MISS BUFF 86-6 C638483 DNA 40513134854
 DIAMOND M U 1/3 BLD 7699A
 EMS 098 098 C996207 DNA 9000188992
 EMMONS RANCH

MJ CAESAR 115/15 C1048254 DNA 21816135210
 HALLE DUPLICHAIR

1242/11 C1012003 DNA US9001337927
 LOW FAMILY RANCH

DAM AMAZING ROSE 957 C1087856 DNA 102120010846
 LOW FAMILY RANCH

BONFIRE 8038 C968248 DNA 40513134886
 EMMONS RANCH

L5 154 154 C1043901 DNA US9001911663
 LOW FAMILY RANCH

SMOOTH FIRECRACKER 782/11 C1006559 DNA US9001911661
 EMMONS RANCH

EPDS											ULTRASOUND EPDS			INDEXES	
	CED	BW	WWT	YWT	MILK	MCE	MWWT	SC	STAY	AFC	REA	% IMF	RIB FAT	\$T	\$M
EPD	1.24	1.4	23	35	12	1.91	23.51049	0.22	-0.00	-1.55	0.35	-0.15	-0.030	73.15	13.89
ACC	0.29	0.40	0.39	0.39	0.24	0.18	0.00	0.34	0.22	0.18	0.35	0.38	0.34		

INDIVIDUAL PERFORMANCE RECORDS								
	BW	WW	YW	Scrotal	REA	%IMF	Rib Fat	Rump Fat
Ratio		101						
Contmp	1	2						
Adj. Trait	84	457						



CROOKS SPRINGS FARMS - BRED HEIFER - SCURS

C1175028

ID #: 2305 DOTTIE
BREEDER: CROOKS SPRINGS FARMS
DOB: 3-25-23
COLOR: RED
SAFE: LL MISTER KID ROCK 804 C1098954

BUSTER-JAMM 7018 7018 C1108396
 BUSTER

BUSTER 227 227 C1022471 DNA US9001329367 ZHD50K
 BUSTER

BUSTER 906 906 C983239
 BUSTER

SIRE TRUE VINE 033 033 C1130494
 TRUE VINE

BUSTER 876 876 C981582
 BUSTER

CSF DOTTIE IS A SMOOTH, MODERATE FRAMED HEIFER BRED TO LL MR. KID ROCK 804 WHO WAS THE #13 RANKED BULL FOR BEEF ON FORAGE IN 2018.

BUSTER 532 532 C1064710
 BUSTER

725 C958329
 BUSTER

* MULTIPLE SIRE MS

DAM RUNNING M 594 594 C1058430
 HOLCOMB/MOORE RUNNING M

M

794 C957017
 DOUBLE F

LISA 9105 C803807
 DOUBLE F

EPDS											ULTRASOUND EPDS			INDEXES	
	CED	BW	WWT	YWT	MILK	MCE	MWWT	SC	STAY	AFC	REA	% IMF	RIB FAT	\$T	\$M
EPD	3.30	-0.4	14	24	7	3.39	13.875608	0.15	0.21	-0.93	0.31	0.07	-0.024	56.21	5.70
ACC	0.12	0.33	0.30	0.29	0.10	0.03	0.00	0.08	0.02	0.03	0.28	0.34	0.26		

INDIVIDUAL PERFORMANCE RECORDS								
	BW	WW	YW	Scrotal	REA	%IMF	Rib Fat	Rump Fat
Ratio	98.6	96	95.0		97.0	104.0	103.0	119.0
Contmp	3	2	2		2	2	2	2
Adj. Trait	72	576	897		9.80	3.730	0.32	0.600



BERACHIAH BEEFMASTERS - OPEN HEIFER - POLLED

C1185177

ID #: 413
BREEDER: BERACHIAH BEEFMASTERS
DOB: 9-18-23
COLOR: LT RED

CJ'S JUSTICE J100 C984049
 CLARK JONES
 CJ'S GAME ON 30/15 C1066941 DNA NE00341473
 CLARK JONES
 006-7 C939516
 CLARK JONES

POLLED HEIFER THAT WOULD MAKE A GOOD ADDITION TO YOUR HERD. SHE IS BIG AND STOUT WITH GOOD CONFORMATION. BERACHIAH HAS BEEN BREEDING POLLED BEEFMASTERS SINCE 1982 LIFETIME MEMBERS AND MERIT BREEDER.

SIRE MR CJ 1954 1954 C1127454 DNA NE01771572
 CLARK JONES

MISS CJ 1616 1616 C1071530 DNA US400691080 ZHD50K
 CLARK JONES

* EMS RING OF FIRE 130 C1005473 DNA US400097987
 EMMONS RANCH

CJ'S DARK SOUL 521 C917085 DNA 332533A
 CLARK JONES U / BLD BBU312
 BUSTER 917 917 C981904
 BUSTER

477 C1047196
 C.R.I.B. CREEK

77 C954051
 C.R.I.B. CREEK

DAM 248 S25041
 BERACHIAH

203 C1028507
 BERACHIAH

1-16 F43954
 BERACHIAH

CROSSBRED 0-11 B65581

EPDS											ULTRASOUND EPDS			INDEXES	
	CED	BW	WWT	YWT	MILK	MCE	MWWT	SC	STAY	AFC	REA	% IMF	RIB FAT	\$T	\$M
EPD	4.79	-0.7	42	58	14	2.33	35.09444	0.97	1.53	-1.04	0.35	-0.01	-0.031	112.93	33.45
ACC	0.13	0.39	0.37	0.26	0.09	0.02	0.00	0.17	0.03	0.02	0.18	0.18	0.16		

INDIVIDUAL PERFORMANCE RECORDS										
	BW	WW	YW	Scrotal	REA	%IMF	Rib Fat	Rump Fat		
Ratio	97.0	106								
Contmp	2	2								
Adj. Trait	85	511								



JNA BEEFMASTERS - OPEN HEIFER - POLLED

C1185814

ID #: 045 ZELLE
BREEDER: JASON SIMMONS
DOB: 6-21-23
COLOR: RED

WPR'S CHICK MAGNET 1427 C1043912 DNA 41817021828
 GREG LEMKE U 1/2
 WPR'S TOP TIER 1729 C1086388 DNA 41817023345
 WALLEN PRAIRIE RANCH

ZELLE IS A POLLED HEIFER THAT CHECKS A LOT OF BOXES. SHE IS VERY EASY GOING HER MOM HAS A GREAT UDDER. SHE IS THICK AND CLEAN. SHE WILL BE A GREAT ADDITION FOR ANYONE.

SIRE WPR TOP GUNNER 2057 C1138608 DNA 41322055137
 WALLEN PRAIRIE RANCH

* WPR'S HERE'S THE BEEF 1554 C1058624 DNA US400649517
 WALLEN PRAIRIE RANCH U 1/1

CF DR. LOVE 414 C995941 DNA MMD0192985
 COTTAGE FARM

WPR'S CARMEN'S DYNASTY 1538 C1058676
 WALLEN PRAIRIE RANCH U 1/2

* WPR'S CARMEN 1101 C1005138 DNA US400201891
 WALLEN PRAIRIE RANCH U 1/1
 CHRK RASIN' CAIN 1780X C996427 DNA US4046525
 CHANNAROCK FARM

CAJUN MANDATE 2014 C1022065
 CHANNAROCK FARM

115/8 C961436
 CASTLEMAN

DAM 54-9 C1126832
 ZELLER

CHRK RASIN' CAIN 1780X C996427 DNA US4046525
 CHANNAROCK FARM

CHRK RED MAGIC 2077 C1025256
 CHANNAROCK FARM

1315/6 C943249
 CHANNAROCK FARM

EPDS											ULTRASOUND EPDS			INDEXES	
	CED	BW	WWT	YWT	MILK	MCE	MWWT	SC	STAY	AFC	REA	% IMF	RIB FAT	\$T	\$M
EPD	5.16	-0.4	38	42	8	3.05	26.6234	0.95	0.31	-0.42	0.24	0.22	-0.017	90.19	30.66
ACC	0.15	0.44	0.42	0.40	0.11	0.03	0.00	0.21	0.04	0.03	0.40	0.45	0.38		

INDIVIDUAL PERFORMANCE RECORDS										
	BW	WW	YW	Scrotal	REA	%IMF	Rib Fat	Rump Fat		
Ratio	105.3	102	101.0		102.0	131.0	111.0	109.0		
Contmp	13	4	4		4	4	4	4		
Adj. Trait	64	589	869		10.10	3.280	0.34	0.350		



JNA BEEFMASTERS - OPEN HEIFER

C1185812

ID #: 043 DAISY
BREEDER: JASON SIMMONS
DOB: 6-8-23
COLOR: RED WUL

WPR'S CHICK MAGNET 1427 C1043912 DNA 41817021828
 GREG LEMKE U 1/2
 WPR'S TOP TIER 1729 C1086388 DNA 41817023345
 WALLEN PRAIRIE RANCH

DAISY IS A BEAUTIFUL HEIFER. SHE HAS THICKNESS AND DEPTH WITH A VERY CALM PERSONALITY. HER DAM HAS A BEAUTIFUL UDDER. SHE SHOULD MAKE A GREAT ASSET TO ANYONE'S PROGRAM.

SIRE WPR TOP GUNNER 2057 C1138608 DNA 41322055137
 WALLEN PRAIRIE RANCH

* WPR'S HERE'S THE BEEF 1554 C1058624 DNA US400649517
 WALLEN PRAIRIE RANCH U 1/1

CF DR. LOVE 414 C995941 DNA MMD0192985
 COTTAGE FARM

WPR'S CARMEN'S DYNASTY 1538 C1058676
 WALLEN PRAIRIE RANCH U 1/2

* WPR'S CARMEN 1101 C1005138 DNA US400201891
 WALLEN PRAIRIE RANCH U 1/1
 BUSTER 124 124 C1010208
 BUSTER

BUSTER 431 431 C1046878
 BUSTER

BUSTER 184 184 C1014288
 BUSTER

DAM RATLIFF 016 016 C1133801
 C.R.I.B. CREEK

955 C986287
 FIVE V BEEFMASTERS

316 C1032532
 C.R.I.B. CREEK

L/1326 C901656
 HENNEGIN'S U /

EPDS											ULTRASOUND EPDS			INDEXES	
	CED	BW	WWT	YWT	MILK	MCE	MWWT	SC	STAY	AFC	REA	% IMF	RIB FAT	\$T	\$M
EPD	5.91	-1.4	30	32	8	3.14	22.903402	0.65	0.29	-0.95	0.29	-0.04	-0.035	69.29	26.60
ACC	0.16	0.47	0.43	0.43	0.12	0.03	0.00	0.20	0.05	0.03	0.43	0.49	0.41		

INDIVIDUAL PERFORMANCE RECORDS								
	BW	WW	YW	Scrotal	REA	%IMF	Rib Fat	Rump Fat
Ratio	107.0	91	97.0		103.0	83.0	72.0	78.0
Contmp	13	4	4		4	4	4	4
Adj. Trait	63	528	828		10.20	2.080	0.22	0.250



JNA BEEFMASTERS - BULL - SCURS

C1185824

ID #: 039 BAD TO THE BONE
BREEDER: JASON SIMMONS
DOB: 5-23-23
COLOR: DK RED

ML608 608 C1075522 DNA 42816108101
 BLAU RANCH

* DOUBLE L 7008 C941847 DNA 448195A
 L BAR

IF YOU'RE LOOKING FOR A BIG BONED RED BULL WITH GREAT GROWTH THEN DON'T MISS OUT ON THIS GUY. HIS SIRE WAS THE LOT 1 BULL FROM THE 2020 BOF SALE THAT BROUGHT \$30K 75LB BW, 742 WW, THIS GUY IS SURE TO HELP ANYONE'S HERD. DNA 9222006749 SV

SIRE FRENZEL REDBONE 9359 9359 C1122437 DNA NE01272575
 FRENZEL

ML443 443 C1047375 DNA NE01770820
 BLAU RANCH

4112 C1053267 DNA NE01770784
 FRENZEL

1-1 C1011775
 DIA L RAN

274 C1019635
 DAVIS DOUBLE D RANCH

2260 C1027953
 FRENZEL
 PINE SPRINGS 533 533 C921974
 PINE SPRINGS RANCH

DAM HINES 918 918 C1114574
 HINES BEEFMASTERS

DD96 C903543
 DAVIS DOUBLE D RANCH U /

MJ MIMI 14/2 C1040037
 BUCKNER U 1/2

MMB JAY 10/17 C996903
 BUCKNER U 2/3

** CLG MIM 12/2 C1014718 DNA US9001881134 ZHD50K
 BUCKNER U 1/2

EPDS											ULTRASOUND EPDS			INDEXES	
	CED	BW	WWT	YWT	MILK	MCE	MWWT	SC	STAY	AFC	REA	% IMF	RIB FAT	\$T	\$M
EPD	2.33	1.2	46	62	7	3.20	29.981836	1.25	1.87	-0.07	0.28	-0.10	-0.027	119.98	26.82
ACC	0.30	0.50	0.46	0.39	0.14	0.17	0.00	0.30	0.15	0.17	0.33	0.36	0.31		

INDIVIDUAL PERFORMANCE RECORDS								
	BW	WW	YW	Scrotal	REA	%IMF	Rib Fat	Rump Fat
Ratio	91.7	113	*		*	*	*	*
Contmp	9	2	1		1	1	1	1
Adj. Trait	76	742	1186		12.56	2.010	0.40	0.400



J&T - OPEN HEIFER - POLLED

C1183592

ID #: JT 2123
 BREEDER: J&T
 DOB: 6-15-23
 COLOR: BLACK

DNA NE04029384SV

SIRE EMS BET ON BRADY 080 C1132531 DNA 31819070824
 EMMONS RANCH

EMS BET ON BUBBA 507 C1053095 DNA 2215065420
 EMMONS RANCH

EMS HEADLINER 029 C992850 DNA 40513134810
 EMMONS RANCH

EMS BET ON BUFF 8062 C978534 DNA SG0000376570
 EMMONS RANCH

EMS KING GEORGE 425 C1037114 DNA 40513134892
 EMMONS RANCH NO. FOUR

EMS QUEEN OF DREAMS 777 C1091847 DNA 2215066254
 EMMONS RANCH

CATCHIN A DREAM 1140 C1005186 DNA 40513134852
 CLARK JONES
 ** INFINITY 120/96 C706197 DNA 6315081539
 L TWO RANCH U 1/2 BLD 5956A

** L2 CAPTAIN SUGAR 12/02 C857153 DNA 134A
 L TWO RANCH U 1/2 BLD 7526A

** SUGAR ANN 45/6 C289536
 DOUBLE J J U 1/2 BLD 2936D

DAM JT912 C1026321
 J & T FARM

** CJ'S SOUL MAN 168 C867835 DNA 31815074583
 CLARK JONES FARMS U 1/2 BLD 7670A

BRINDLE PRINCESS KS500 C920791 DNA 928A
 HARROD FARMS U / BLD 9194A

LITTLE PRINCESS 590 C813244 DNA 346212A
 COTTAGE FARM U / BLD 7538D

EPDS											ULTRASOUND EPDS			INDEXES	
	CED	BW	WWT	YWT	MILK	MCE	MWWT	SC	STAY	AFC	REA	% IMF	RIB FAT	\$T	\$M
EPD	5.04	-0.4	16	16	9	2.15	16.513372	-0.05	-2.85	-1.83	-0.10	-0.12	-0.042	38.89	15.07
ACC	0.30	0.49	0.46	0.48	0.19	0.17	0.00	0.31	0.18	0.17	0.48	0.54	0.46		

INDIVIDUAL PERFORMANCE RECORDS								
	BW	WW	YW	Scrotal	REA	%IMF	Rib Fat	Rump Fat
Ratio	106.0	99	100.0		94.0	113.0	99.0	75.0
Contmp	6	5	5		5	5	5	5
Adj. Trait	61	520	716		9.38	2.370	0.18	0.200



J&T - OPEN HEIFER - POLLED

C1183589

ID #: JT 1823
 BREEDER: J&T
 DOB: 6-1-23
 COLOR: BLACK

DNA NE04029382SV

SIRE CJ'S GAME DAY 28/16 C1082272 DNA 123015084104
 CLARK JONES

CJ'S JUSTICE J100 C984049
 CLARK JONES

BLACK GOLD 27 C760108 DNA 6315021394
 HARRISON & KENNAMORE U 1/2 BLD 6900A

CJ'S DARK SECRET 01-8 C793799 DNA 97A
 CLARK JONES BLD 6849A

CHRK GENESIS 1500T 1500T C955208 DNA US3000546
 CHANNAROCK FARM U 1/2

* CHRK MILKY WAY 1863X C997620 DNA US400199714
 CHANNAROCK FARM

721T10 C948051 DNA US400698281 ZHD50K
 CHANNAROCK FARM
 BONFIRE 8038 C968248 DNA 40513134886
 EMMONS RANCH

THE LEGEND 30-1 C1010874 DNA US400133201
 DANCE CREEK U 1/2

** LEGEND'S LADY 99/1 C846746 DNA 393A
 WILMOTH & SONS U 1/2 BLD 8474A

DAM 4C 782-0 782-0 C1133300
 HILLTOP RANCH U /

** CLASSIC COTTON 89/135 C380077 DNA 339125A
 MONTGOMERY PROPERTIES INC U 1/3 BLD 3640A

993-3 C1029387 DNA US9001329327
 HILLTOP RANCH U /

MISS DUSTY 45/7 C755517 DNA 337460A
 DOS SOMBREROS RANCH U / BLD 6978C

EPDS											ULTRASOUND EPDS			INDEXES	
	CED	BW	WWT	YWT	MILK	MCE	MWWT	SC	STAY	AFC	REA	% IMF	RIB FAT	\$T	\$M
EPD	2.12	0.9	40	58	13	2.04	32.857227	0.70	0.48	-0.84	0.12	-0.08	-0.032	113.31	25.59
ACC	0.30	0.49	0.48	0.50	0.15	0.17	0.00	0.33	0.17	0.17	0.51	0.57	0.49		

INDIVIDUAL PERFORMANCE RECORDS								
	BW	WW	YW	Scrotal	REA	%IMF	Rib Fat	Rump Fat
Ratio	95.0	105	104.0		91.0	137.0	143.0	154.0
Contmp	6	5	5		5	5	5	5
Adj. Trait	68	547	750		9.15	2.880	0.26	0.410



J&T - OPEN HEIFER - POLLED

C1170133

ID #: 2301
BREEDER: SANDERS
DOB: 3-15-23
COLOR: BLACK

SHE'S POLLED WITH AN 7.98 IMF.

SIRE 2016 C1131820
 SANDERS RANCH

ADDITION 1 K-160 C1073287 DNA 31815062448
 KRUSE FARMS

TOTAL ADDICTION 1419 C1043908 DNA 31815062442
 WALLEEN PRAIRIE RANCH U 1/1

SPREE K-115 C1044087
 KRUSE FARMS U 1/2

9413 9413 C1043396
 CHANNAROCK FARM

1705 C1086048
 SANDERS RANCH

503 C1055757
 SANDERS RANCH
TOTAL ADDICTION 1419 C1043908 DNA 31815062442
 WALLEEN PRAIRIE RANCH U 1/1

ADDITION 1 K-160 C1073287 DNA 31815062448
 KRUSE FARMS

SPREE K-115 C1044087
 KRUSE FARMS U 1/2

DAM JRS 2105 2105 C1146196
 SANDERS RANCH

CHRK 1913 1913 C1015000
 CHANNAROCK FARM

* 508 C1055759
 SANDERS RANCH

T116 C1006330
 SANDERS RANCH

EPDS											ULTRASOUND EPDS			INDEXES	
	CED	BW	WWT	YWT	MILK	MCE	MWWT	SC	STAY	AFC	REA	% IMF	RIB FAT	\$T	\$M
EPD	5.91	-1.4	26	39	11	2.72	24.660255	0.71	1.08	0.06	0.12	0.10	-0.021	83.11	20.61
ACC	0.08	0.27	0.28	0.26	0.08	0.02	0.00	0.17	0.02	0.02	0.15	0.15	0.12		

INDIVIDUAL PERFORMANCE RECORDS									
	BW	WW	YW	Scrotal	REA	%IMF	Rib Fat	Rump Fat	
Ratio	100.0		*		*	*	*	*	
Contmp	1	1	1		1	1	1	1	
Adj. Trait	70	492			10.19	7.980	0.39	0.530	



J&T - BRED COW

C1110616

ID #: 04319 VICTORIA
BREEDER: SWB
DOB: 5-28-19
COLOR: RED
SAFE: JT MACHO MAN C1158387

DNA NE01454151PV

SIRE SWB LUCKENBACH 08614 C1047176 DNA US9001041095
 BOUNDS SWINGING B RANCH

NEW DIMENSION 805 C972446 DNA US4047188
 V - SEVEN U 1/2

501 C933337
 V - SEVEN

1673 C972377
 V - SEVEN

BULLET PROOF 864 C931489 DNA 8928898
 COTTAGE FARM U /

AUTUMN'S GIRL 31-10 C991300 DNA US9001322178
 THREE G SALES & SERVICE

JAZZIE 293L55 C857929 DNA 31815063238
 THE HOMESTEAD U / BLD 7711A
BONFIRE 8038 C968248 DNA 40513134886
 EMMONS RANCH

EMS KING GEORGE 425 C1037114 DNA 40513134892
 EMMONS RANCH NO. FOUR

* EMS SMOOTH GEORGIA 0014 C1000244 DNA 40513134821
 EMMONS RANCH

DAM EMS LOVE ME SOME GEORGE 760 C1091558 DNA 82715053644
 EMMONS RANCH

CF DR. LOVE 414 C995941 DNA MMD0192985
 COTTAGE FARM

165 C1033147 DNA 2215065449
 PANTHER CREEK PARTNERS

PANTHER'S OASIS CLONE 972-9 C997029 DNA 593964A
 COTTAGE FARM

EPDS											ULTRASOUND EPDS			INDEXES	
	CED	BW	WWT	YWT	MILK	MCE	MWWT	SC	STAY	AFC	REA	% IMF	RIB FAT	\$T	\$M
EPD	3.63	0.6	26	34	6	3.34	19.030544	0.14	-1.82	-1.64	0.33	-0.09	-0.036	71.26	13.76
ACC	0.30	0.50	0.48	0.48	0.17	0.17	0.00	0.31	0.19	0.17	0.47	0.52	0.46		

INDIVIDUAL PERFORMANCE RECORDS									
	BW	WW	YW	Scrotal	REA	%IMF	Rib Fat	Rump Fat	
Ratio	99.3	97	101.0		107.0	100.0	75.0	78.0	
Contmp	2	2	2		2	2	2	2	
Adj. Trait	67	568	702		8.36	4.070	0.06	0.180	



VAN ZEE RANCH - OPEN HEIFER - POLLED

C1185216

ID #: 2315 KATRINA
 BREEDER: SCOTT VAN ZEE
 DOB: 9-2-23
 COLOR: BLACK

BONFIRE 8038 C968248 DNA 40513134886
 EMMONS RANCH

* EMS RING OF FIRE 130 C1005473 DNA US400097987
 EMMONS RANCH

EMS COLOR ME SUGAR 811 C957217 DNA 9000129881
 EMMONS RANCH

VZ KATRINA IS FROM MY BLACK BULL RING OF HAVOC XHOOD MISS 933. GREAT EPD'S SO FAR. 13 IN THE TOP 50%. YWT & SCAN DATA WILL BE POSTED AT TIME OF SALE. HER 575 WW WAS A RATIO OF 116.

SIRE CJ RING OF HAVOC 23/17 C1085438 DNA NE02607591
 CLARK JONES

CJ'S JUSTICE J100 C984049
 CLARK JONES

* CJ'S EYE CANDY 1320 C1040741 DNA NE01771504
 CLARK JONES

* CHRK MILKY WAY 1863X C997620 DNA US400199714
 CHANNAROCK FARM
 LYSSY 112/458 112/458 C1027911 DNA US9001075780
 LYSSY & SONS

MAC FRENZEL 5902 5902 C1072556 DNA US400501075
 FRENZEL

3249 C1039368
 FRENZEL

DAM HOOD MISS 933 933H C1114608
 HIDDEN HOLLOW

SCHNEIDER 0481 0481 C994584 DNA US90000911253
 SCHNEIDER & SONS U 1/1

MS HOOD 529 529H C1056689
 HIDDEN HOLLOW

MS HOOD 692 H692 C997434
 HIDDEN HOLLOW

EPDS											ULTRASOUND EPDS			INDEXES	
	CED	BW	WWT	YWT	MILK	MCE	MWWT	SC	STAY	AFC	REA	% IMF	RIB FAT	\$T	\$M
EPD	7.07	-1.9	36	54	13	2.34	31.536987	0.85	4.04	-0.68	0.54	0.13	-0.028	108.51	28.18
ACC	0.15	0.44	0.41	0.32	0.14	0.03	0.00	0.22	0.06	0.03	0.26	0.26	0.23		

INDIVIDUAL PERFORMANCE RECORDS									
	BW	WW	YW	Scrotal	REA	%IMF	Rib Fat	Rump Fat	
Ratio	99.6	116							
Contmp	3	3							
Adj. Trait	76	575							



VAN ZEE RANCH - OPEN HEIFER - SCURS

C1185215

ID #: 2312 DIERA
 BREEDER: SCOTT VAN ZEE
 DOB: 6-11-23
 COLOR: RED

BONFIRE 8038 C968248 DNA 40513134886
 EMMONS RANCH

* EMS RING OF FIRE 130 C1005473 DNA US400097987
 EMMONS RANCH

EMS COLOR ME SUGAR 811 C957217 DNA 9000129881
 EMMONS RANCH

VZ DIERA IS FROM MY BLACK BULL RING OF HAVOC X DOLLY. GREAT EPD'S, 15 IN THE TOP 50%. 8.94 REA, A HUGE 4.14 IMF RATIO IS 111.

SIRE CJ RING OF HAVOC 23/17 C1085438 DNA NE02607591
 CLARK JONES

CJ'S JUSTICE J100 C984049
 CLARK JONES

* CJ'S EYE CANDY 1320 C1040741 DNA NE01771504
 CLARK JONES

* CHRK MILKY WAY 1863X C997620 DNA US400199714
 CHANNAROCK FARM
 POWER STROKE 919 C789779
 WALLACE

528 C946040
 WALLACE

912 C789776
 WALLACE

DAM DOLLY 1709 C1082803
 PROMISED LAND FARM

LASATER 6261 6261 C946822
 FOUNDATION BEEFMASTERS

772 C1009841
 WALLACE

509 C971870
 WALLACE

EPDS											ULTRASOUND EPDS			INDEXES	
	CED	BW	WWT	YWT	MILK	MCE	MWWT	SC	STAY	AFC	REA	% IMF	RIB FAT	\$T	\$M
EPD	7.68	-2.3	26	36	13	3.65	26.271	0.64	2.95	-1.37	0.29	0.24	-0.019	79.97	25.09
ACC	0.15	0.45	0.42	0.40	0.13	0.03	0.00	0.20	0.06	0.03	0.40	0.46	0.37		

INDIVIDUAL PERFORMANCE RECORDS									
	BW	WW	YW	Scrotal	REA	%IMF	Rib Fat	Rump Fat	
Ratio	117.6	97	92.0		94.0	111.0	115.0	94.0	
Contmp	8	8	6		6	6	6	6	
Adj. Trait	54	500	744		8.94	4.140	0.27	0.340	



VAN ZEE RANCH - OPEN HEIFER - SCURS

C1185214

ID #: HAVANNA 2311
BREEDER: SCOTT VAN ZEE
DOB: 6-10-23
COLOR: RED

BONFIRE 8038 C968248 DNA 40513134886
 EMMONS RANCH
 * EMS RING OF FIRE 130 C1005473 DNA US400097987
 EMMONS RANCH

EMS COLOR ME SUGAR 811 C957217 DNA 9000129881
 EMMONS RANCH

VZ HAVANNA IS FROM MY BLACK BULL RING OF HAVOC X ST. CLAIRS 1780A. (A LASATER 8206 GRANDDAUGHTER) GREAT EPD'S, 15 IN THE TOP 50%. I REALLY WANTED TO KEEP HER. WW 567 RATION 110, YW 958 RATIO 118, REA 11.03 RATIO 115, LENGTH & DEPTH IS THERE.

SIRE CJ RING OF HAVOC 23/17 C1085438 DNA NE02607591
 CLARK JONES

CJ'S JUSTICE J100 C984049
 CLARK JONES

* CJ'S EYE CANDY 1320 C1040741 DNA NE01771504
 CLARK JONES

* CHRK MILKY WAY 1863X C997620 DNA US400199714
 CHANNAROCK FARM
 LASATER 8206 8206 C979977
 FOUNDATION BEEFMASTERS

ST. CLAIRS 1418A 1418A C1049319
 ST. CLAIR U 1/3

** PP18 C921529
 ST. CLAIR

DAM ST. CLAIRS 1780A 1780A C1085013 DNA NE01573944
 ST. CLAIR

THUNDER 1074 C908605
 P & L U /

RED BULL S80S C954470
 ST. CLAIR

M. J. PP23 C921536
 ST. CLAIR

EPDS											ULTRASOUND EPDS			INDEXES	
	CED	BW	WWT	YWT	MILK	MCE	MWWT	SC	STAY	AFC	REA	% IMF	RIB FAT	\$T	\$M
EPD	4.57	-0.3	43	62	14	2.65	35.153046	0.84	2.18	-1.08	0.57	-0.07	-0.045	120.31	29.98
ACC	0.16	0.48	0.46	0.44	0.17	0.04	0.00	0.23	0.06	0.04	0.44	0.49	0.42		

INDIVIDUAL PERFORMANCE RECORDS								
	BW	WW	YW	Scrotal	REA	%IMF	Rib Fat	Rump Fat
Ratio	92.0	110	118.0		115.0	69.0	64.0	105.0
Contmp	8	8	6		6	6	6	6
Adj. Trait	69	567	958		11.03	2.590	0.15	0.380



VAN ZEE RANCH - OPEN HEIFER - SCURS

C1185213

ID #: 2308 SABRINA
BREEDER: SCOTT VAN ZEE
DOB: 6-3-23
COLOR: RED

BONFIRE 8038 C968248 DNA 40513134886
 EMMONS RANCH
 * EMS RING OF FIRE 130 C1005473 DNA US400097987
 EMMONS RANCH

EMS COLOR ME SUGAR 811 C957217 DNA 9000129881
 EMMONS RANCH

VZ SABRINA IS FROM MY BLACK BULL RING OF HAVOC X SUZY. CJ RING OF HAVOC IS AN EMBRYO BROTHER TO CJ FIREBALL (RING OF FIRE X EYE CANDY) GREAT EPD'S. 16 IN THE TOP 50%, 8.93 REA & A HUGE 4.4 IMF RATIO IS 118.

SIRE CJ RING OF HAVOC 23/17 C1085438 DNA NE02607591
 CLARK JONES

CJ'S JUSTICE J100 C984049
 CLARK JONES

* CJ'S EYE CANDY 1320 C1040741 DNA NE01771504
 CLARK JONES

* CHRK MILKY WAY 1863X C997620 DNA US400199714
 CHANNAROCK FARM
 2706 C875234 DNA 123015085508
 FOUNDATION BEEFMASTERS

W089 C993922
 WALLACE

4003 C898205
 WALLACE

DAM SUZY 1702 C1082799 DNA NE01573948
 PROMISED LAND FARM

LASATER 6261 6261 C946822
 FOUNDATION BEEFMASTERS

802 C1050228
 WALLACE

301 C892080
 WALLACE

EPDS											ULTRASOUND EPDS			INDEXES	
	CED	BW	WWT	YWT	MILK	MCE	MWWT	SC	STAY	AFC	REA	% IMF	RIB FAT	\$T	\$M
EPD	6.44	-1.7	25	36	13	3.38	25.604359	0.58	3.09	-1.03	0.22	0.26	-0.027	79.59	22.38
ACC	0.15	0.46	0.43	0.42	0.16	0.04	0.00	0.21	0.06	0.04	0.42	0.48	0.40		

INDIVIDUAL PERFORMANCE RECORDS								
	BW	WW	YW	Scrotal	REA	%IMF	Rib Fat	Rump Fat
Ratio	105.8	99	95.0		93.0	118.0	115.0	116.0
Contmp	8	8	6		6	6	6	6
Adj. Trait	60	512	767		8.93	4.400	0.27	0.420



VAN ZEE RANCH - OPEN HEIFER - SCURS

C1185211

ID #: 2306 HADLYN
 BREEDER: SCOTT VAN ZEE
 DOB: 5-24-23
 COLOR: BLACK

BONFIRE 8038 C968248 DNA 40513134886
 EMMONS RANCH

* EMS RING OF FIRE 130 C1005473 DNA US400097987
 EMMONS RANCH

EMS COLOR ME SUGAR 811 C957217 DNA 9000129881
 EMMONS RANCH

VZ HADLYN IS FROM MY BLACK BULL CJ RING OF HAVOC X VZ HAYLIE (WPR TOP TIER DAUGHTER). CJ RING OF HAVOC IS AN EMBRYO BROTHER TO CJ FIREBALL (RING OF FIRE X EYE CANDY). GREAT EPD'S 14 IN THE TOP 50%. 9.39 REA & 3.45 IMF.

SIRE CJ RING OF HAVOC 23/17 C1085438 DNA NE02607591
 CLARK JONES

CJ'S JUSTICE J100 C984049
 CLARK JONES

* CJ'S EYE CANDY 1320 C1040741 DNA NE01771504
 CLARK JONES

* CHRK MILKY WAY 1863X C997620 DNA US400199714
 CHANNAROCK FARM
 WPR'S CHICK MAGNET 1427 C1043912 DNA 41817021828
 GREG LEMKE U 1/2

WPR'S TOP TIER 1729 C1086388 DNA 41817023345
 WALLEN PRAIRIE RANCH

* WPR'S HERE'S THE BEEF 1554 C1088624 DNA US400649517
 WALLEN PRAIRIE RANCH U 1/1

DAM VZ HAYLIE 2001 C1138101
 VAN ZEE BEEFMASTERS

ST. CLAIRS 1418A 1418A C1049319
 ST. CLAIR U 1/3

ST. CLAIRS 1780A 1780A C1085013 DNA NE01573944
 ST. CLAIR

RED BULL S80S C954470
 ST. CLAIR

EPDS											ULTRASOUND EPDS			INDEXES	
	CED	BW	WWT	YWT	MILK	MCE	MWWT	SC	STAY	AFC	REA	% IMF	RIB FAT	\$T	\$M
EPD	4.44	-0.7	39	53	11	2.78	30.300692	0.73	2.41	-0.71	0.42	0.12	-0.033	107.41	27.87
ACC	0.16	0.47	0.45	0.44	0.13	0.03	0.00	0.24	0.05	0.03	0.44	0.50	0.42		

INDIVIDUAL PERFORMANCE RECORDS								
	BW	WW	YW	Scrotal	REA	%IMF	Rib Fat	Rump Fat
Ratio	96.2	90	97.0		98.0	92.0	85.0	105.0
Contmp	8	8	6		6	6	6	6
Adj. Trait	66	466	781		9.39	3.450	0.20	0.380



VAN ZEE RANCH - OPEN HEIFER - POLLED

C1185212

ID #: 2307 ODETTIE
 BREEDER: SCOTT VAN ZEE
 DOB: 6-3-23
 COLOR: BLACK

BONFIRE 8038 C968248 DNA 40513134886
 EMMONS RANCH

* EMS RING OF FIRE 130 C1005473 DNA US400097987
 EMMONS RANCH

EMS COLOR ME SUGAR 811 C957217 DNA 9000129881
 EMMONS RANCH

VZ ODETTIE IS FROM MY BLACK BULL CJ RING OF HAVOC X HOOD MISS 909 (SCHNEIDER DAUGHTER). CJ RING OF HAVOC IS AN EMBRYO BROTHER TO CJ FIREBALL (RING OF FIRE X EYE CANDY) GREAT EPD'S 9.93 REA 104 RATIO, 3.97 IMF 106 RATIO.

SIRE CJ RING OF HAVOC 23/17 C1085438 DNA NE02607591
 CLARK JONES

CJ'S JUSTICE J100 C984049
 CLARK JONES

* CJ'S EYE CANDY 1320 C1040741 DNA NE01771504
 CLARK JONES

* CHRK MILKY WAY 1863X C997620 DNA US400199714
 CHANNAROCK FARM
 404 C903452
 DWIGHT RAMPLEY

SCHNEIDER 0481 0481 C994584 DNA US9000091253
 SCHNEIDER & SONS U 1/1

4115 C900477
 FRENZEL

DAM HOOD MISS 909 909H C1114586 DNA NE02607594
 HIDDEN HOLLOW

PROFIT 850 850 C961368
 WH

MS HOOD 703 H703 C997429 DNA US9002268089
 HIDDEN HOLLOW

MS HOOD 550 H550 S23145
 HIDDEN HOLLOW

EPDS											ULTRASOUND EPDS			INDEXES	
	CED	BW	WWT	YWT	MILK	MCE	MWWT	SC	STAY	AFC	REA	% IMF	RIB FAT	\$T	\$M
EPD	12.18	-4.4	24	39	12	3.94	24.034328	0.58	3.16	-0.44	0.45	0.27	-0.017	85.60	21.19
ACC	0.16	0.48	0.46	0.44	0.17	0.04	0.00	0.25	0.08	0.04	0.44	0.49	0.42		

INDIVIDUAL PERFORMANCE RECORDS								
	BW	WW	YW	Scrotal	REA	%IMF	Rib Fat	Rump Fat
Ratio	154.9	97	101.0		104.0	106.0	123.0	94.0
Contmp	8	8	6		6	6	6	6
Adj. Trait	41	500	814		9.93	3.970	0.29	0.340



WALLEN PRAIRIE RANCH - BULL - SCURS

C1178216

ID #: 2360
BREEDER: WALLEN PRAIRIE RANCH
DOB: 6-29-23
COLOR: RED

WPR'S CHICK MAGNET 1427 C1043912 DNA 41817021828
 GREG LEMKE U 1/2
 WPR'S POLLED LEGACY 1753 C1086395 DNA 41817023350
 WALLEN PRAIRIE RANCH

* WPR'S HERE'S THE BEEF 1554 C1058624 DNA US400649517
 WALLEN PRAIRIE RANCH U 1/1

WPR 2360 IS A VERY GOOD QUALITY, MODERATE FRAME, MUSCULAR, POLLED SCURRED, YOUNG HERD SIRE WITH PERFORMANCE AND PEDIGREE. HIS EPD'S ARE TOP 3% TO TOP 20% IN FEED EFF., YW, WW, TERMINAL, RFI, ST, SC, TM, MATERNAL, REA. HE IS DNA'D AND SIRE VERIFIED. WILL HAVE VIDEO ON DV AUCTION AND PAUL RHONDA WALLEN ON FACEBOOK. ANY QUESTIONS CALL 417-808-0296. THE SALE WILL ALSO BE ON DV AUCTION AND HAULING WILL BE AVAILABLE. THANKSALOT. DNA 62521012269 SV.

SIRE WPR POLLED LEADING EDGE 2046 C1138618 DNA 102120011625
 WALLEN PRAIRIE RANCH

SURGEON 1354/6 C943258 DNA 392295A
 CHANNAROCK FARM U /

** WPR'S MISS PRISS 0907 C984766
 WALLEN PRAIRIE RANCH U 1/1

* WPR'S KATHLEEN 0722 C957706
 WALLEN U 1/1
 L BAR 0422 0422 C831472 DNA 100116A
 L BAR U /

** WPR'S THE TOTAL PACKAGE 7585 C954388 DNA US9001055021
 L BAR U 1/2

* L BAR 3420 3420 C889909
 L BAR

DAM WPR'S SCARLETT 1589 C1062737 DNA US400558501 ZHD50K
 WALLEN PRAIRIE RANCH U 1/2

8351 C788172 DNA 308120A
 FOUNDATION BEEFMASTERS U /

** LASATER BEEFMASTER 3670 3670 C891677 DNA US400097601
 FOUNDATION BEEFMASTERS U 1/1

5026 C669606
 FOUNDATION BEEFMASTERS

	EPDS										ULTRASOUND EPDS			INDEXES	
	CED	BW	WWT	YWT	MILK	MCE	MWWT	SC	STAY	AFC	REA	% IMF	RIB FAT	\$T	\$M
EPD	2.34	1.1	46	66	9	3.11	31.671694	1.24	4.54	0.06	0.52	-0.02	-0.029	127.77	26.44
ACC	0.31	0.53	0.52	0.52	0.20	0.17	0.00	0.38	0.18	0.17	0.52	0.57	0.50		

INDIVIDUAL PERFORMANCE RECORDS								
	BW	WW	YW	Scrotal	REA	%IMF	Rib Fat	Rump Fat
Ratio	105.0	86	90.0		101.0	99.0	79.0	76.0
Contmp	15	12	4		5	5	5	5
Adj. Trait	65	669	1168		15.39	2.200	0.23	0.350



PO BOX 3790, Bryan, TX 77805 • 210-732-3132 • www.beefmasters.org

APPLICATION FOR MEMBERSHIP
(NAME FRANCHISE & HOLDING BRAND CONTRACT)

Application is hereby made for membership in Beefmaster Breeders United (BBU) in the name of

Registered Account Name/Membership Name: _____

Mandatory Field. (NOTE: Membership Name is permanent; change is limited/restricted.) This is the name that determines your placement in the membership directory and this is used to sort memberships in alphabetical order by last name. This name prints on certificates.

This application is hereby made for a (Check One): Lifetime Active Associate (do not currently own cattle) Junior (under 21 years as of January 1)

(Check one) This is a Corporation Partnership Firm or Individual

I (We) hereby make application for the **Prefix Name:** _____ ***Mandatory Field*** and will apply this Prefix Name, if accepted, to BEEFMASTER cattle of which I am (we are) the breeder and/or first owner. I (We) agree to notify BBU annually, with payment of dues, as to whether I am (we are) still breeding BEEFMASTERS and using this Prefix Name. If I (we) do not so notify BBU, I (we) authorize BBU to discontinue my (our) use of this Prefix Name. (does not apply to Lifetime) A **Unique** name in the system. Many members use their ranch name (A C FARMS). You may choose to use your membership name. Both the Membership Name and Prefix Name will print on the certificates. This can be up to 25 characters long, including spaces and Prefix Name is permanent; change is limited/restricted.

I (We) hereby make application for the **Animal ID Prefix:** _____ ***Mandatory Field*** and will apply this Animal ID Prefix, if accepted, to BEEFMASTER cattle of which I am (we are) the breeder and/or first owner. I (We) agree to notify BBU annually, with payment of dues, as to whether I am (we are) still breeding BEEFMASTERS and using this Animal ID Prefix. If I (we) do not so notify BBU, I (we) authorize BBU to discontinue my (our) use of this Animal ID Prefix. (does not apply to Lifetime) This prefix must be a minimum of two (2) characters and up to a maximum of eight (8) characters (including spaces). Your Animal ID Prefix can only be a combination of letters and/or numbers, symbols or punctuation are NOT allowed. The Animal ID Prefix will always be associated with an animal's name, regardless of a name change. The Animal ID Prefix will be unique to each membership. EXAMPLE: CRO

I (We) will use the following Holding Brand: _____ (please sketch)

I (We) hereby authorize the following **Designated Signers:** _____ ***Mandatory Field*** to exercise all rights and privileges of this membership and, no person other than that named may act for this membership until the BBU Executive Vice President has been notified in writing that another name is being substituted for the above and receipt of notification has been acknowledged in writing. **You (member signing up) will be the primary signer. We recommend at least one other person to be listed. In the case you are not able to conduct business, the secondary signer would be able to. You may list a spouse, children, ranch manager. Junior applicant must have parents/legal guardians listed as their designated signers.**

I (We) hereby authorize the following **Secondary Signers:** _____
These secondary signers cannot change membership but can process work.

I (We), if elected to membership, agree to be governed by the By-Laws, Rules and Regulations of Beefmaster Breeders United, as amended from time to time, and hereby acknowledge receipt of the current By-Laws, Rules and Regulations.

I (We) hereby affirm the above and foregoing is true and correct to the best of my (our) knowledge and belief.

Signature and Title of Applicant(s) *Mandatory Field

date

Spouse's First Name (if applicable)

Mailing Address (Box No. or Street) *Mandatory Field

City, State & Zip Code *Mandatory Field

E-Mail Address *Mandatory Field

(Primary) _____ (Secondary) _____
Area Code/Telephone No. ***Mandatory Field***

Ranch Address: _____

JUNIOR Membership Information
(*Mandatory Fields*)

*Junior Applicant Date of Birth: _____

Junior Applicant School Grade: _____

*Names of Parent(s) or Legal Guardian(s):

The above membership dues are renewable every January and include an annual subscription to *The Beefmaster Cowman*, the official publication of BBU. Note, only one (1) monthly issue of *The Beefmaster Cowman* will be mailed per household. Please allow up to 1-2 weeks for processing new memberships. **All *mandatory* fields MUST be filled out and payment received to process the membership application.**

Active & Associate Renewal Dues	
January	\$125

Junior Renewal Dues	
January	\$60

First Time New Member Dues	
Junior	\$60
Associate-no cattle	\$60
Active	\$60



Sales & Service
P. O. Box 304
Franklin, GA 30217
979-229-6563 Cell
threg1990@yahoo.com

US POSTAGE
PAID
PERMIT #40
FIRST CLASS
FRANKLIN
GEORGIA

FIRST CLASS MAIL
DATED MATERIAL