

Springtime in Texas Beefmaster Sale

APRIL 27, 2024

10:30 A.M.

BRENHAM, TEXAS

Washington County Fairgrounds

★ **50 Lots** ★

SCHEDULE OF EVENTS:

Friday, April 26:

View Cattle all Day

2 PM - Heifer Futurity & Sale Lot Grading

6 PM - Social

Saturday, April 27:

10:30 AM - Springtime in Texas Sale

1 PM - E6 Replacement Female Sale

(or immediately following Springtime in Texas Sale)

Lunch will be served

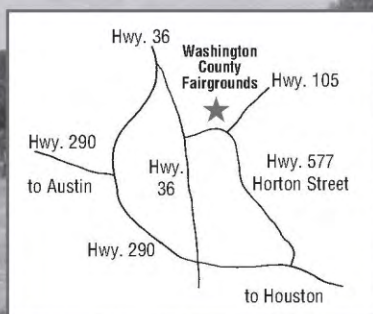

This sale will be broadcast live on the internet.
DVAuction
Broadcasting Real-Time Auctions
Real time bidding & proxy bidding available.

www.DVAuction.com
(402) 316-5460

Featuring the
Complete Dispersal
of the
SANFORD RANCH
Fairfield, Texas

ACCOMMODATIONS:

Baymont by Wyndham 979/836-5551

Holiday Inn 979/836-4590

Comfort Suites 979/421-8100

Americas Best Value Inn 979/836-1300

Best Western Inn 979/251-7791

Knights Inn 979/830-1110

For travel arrangements contact Kim Johnson,
Imagine Travel 210/308-5835

3G CATTLE
Sales & Consultation

SALE MANAGER:

Three G Sales & Service – Mike Green

PO Box 304, Franklin, GA 30217

979/229-6563 Mobile • threeg1990@yahoo.com

3GCattleSales.com

 **Mike Green or 3G Cattle Sales & Consultation**

Auctioneer: Anthony Mihalski 210/415-0888

EVENT REGISTRATION



Cattle Sales and Consultation

**SCAN
QR CODE
TO REGISTER
AS A LIVE
BIDDER AT
THE SALE**



DVAuction
www.dvauction.com

Watch & Bid online for FREE!

Can't make the sale?

Let DVAuction bring the sale to you!

Busy during the sale?

Let DVAuction represent your bid!

Visit www.dvauction.com and Register!

It's as easy as 1, 2, 3...

1. Create an account at www.dvauction.com under the "create new account" tab
2. Apply for bidding by clicking "apply for bidding" in the upper left corner of your screen, at least 24 hours prior to the auction
3. Tune into the sale and make your purchases!

For General Questions Please Contact Our Office:
(402) 316-5460 or support@dvauction.com

*High Speed Internet Access Required

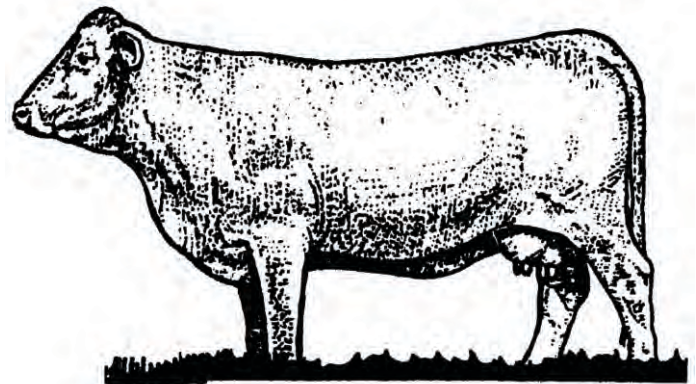

Sale Terms and Conditions

Bidding: Each animal will be sold to the highest bidder without reserve.

Bidding Dispute: The Auctioneer in charge will settle any dispute as to bids, and his decision on such matters shall be final.

Cash Sale: All sales are for cash unless satisfactory credit arrangements, including any possible reservation of security interest by the seller, have been made with the seller prior to sale. The failure of a member buyer to pay the appropriate party the sale amounts when due may constitute a cause for exclusion from BBU pursuant to Article I, Section 10 of the BBU Bylaws.

Buyer's Risk at the Time of Sale: The risk of loss and injury of each animal passes to the buyer as soon as it is sold.

Certificates of Registration: A transferred certificate of registration must be furnished by the seller free of charge to the buyer for each animal **within 45 days** following the later of either the date of sale or upon the receipt of full payment.

Health Guarantees: Unless otherwise announced, the seller guarantees that all animals are eligible for interstate shipment as required by applicable federal and state regulations.

Announcements: If there is any inconsistency in information in terms of the sales materials (e.g. sale catalog, supplemental sheets, sale day announcements, 1) sale day announcements will control over both the supplement sheet and the sale catalog, and 2) the supplement sheet will control over the sale catalog.

Identification Responsibilities: 1) Prior to the sale, the seller must ensure that each animal has a readable permanent identification mark (tattoo, hot-iron brand or freeze brand) corresponding to its registration identification and 2) The buyer must check all permanent identification marks for accuracy upon possession and report any discrepancies to the seller immediately.

Artificial Insemination (AI) Certificates and Embryo Transfer (ET) Bills of Sale: AI certificates and ET bills of sale will be the responsibility of the seller.

Conformance with Registration Guarantees: 1) The seller guarantees that all sold animals are registered in accordance with the rules of BBU and 2) The seller guarantees to the buyer that all sold animals conform to the registration certificate as entered in the Herd Book of BBU.

Official BBU Information: All existing available official BBU information, including calf source, service sire and/or potential service sires (registration numbers) and performance data must be included in the final sales catalog.

Pedigree, Performance and Genetic Information Guarantees: The seller guarantees to the buyer that: 1) the pedigree, performance data and genetic information, as represented in any sales materials (including sale catalog, supplemental sheet or sale day announcement), are accurate; and, 2) all information from the BBU database is accompanied by an accurately stated "as of" date. The absence in any sales materials of a specific designation on the pedigree of an animal does not establish that the animal in question is not a carrier of such genetic defect.

Breeding Guarantees:

1) The seller guarantees that all animals are breeders, with the exception of: (a) calves under 12 months of age at the time of the sale; (b) animals shown after the sale has occurred (in such cases, the breeding guarantees, if any, will be those guarantees as are agreed upon between the seller and the buyer); (c) animals who suffer injury or disease following the sale; (d) animals administered any super ovulation drug or growth hormone after purchase; and, (e) animals subjected to gross negligence by or willful misconduct on the part of the buyer.

2) Bulls eighteen (18) months or older are guaranteed by the seller to have passed a Bull Breeding Soundness Evaluation (BSE) and to have been certified a satisfactory potential breeder by a licensed veterinarian within forty-five (45) days prior to sale date. Results of the BSE must be reported on a fully completed official form and attached to the health papers required for the sale.

3) If within one-hundred twenty (120) days from the date of sale, the bull has failed to pass a BSE certified by a licensed veterinarian, buyer must send seller written notification of the failure of the test within one-hundred and twenty (120) days from the date of sale and include the BSE test results. Within sixty (60) days after seller's notification of the failed BSE test, buyer and seller shall identify a mutually agreeable licensed veterinarian or technician certified by a licensed veterinarian to perform another BSE on the bull at the buyer's expense. The results of the test shall be deemed final and conclusive of this matter and binding on buyer and seller. If, in the opinion of said veterinarian or technician, the bull is unable to pass a BSE and be confirmed a satisfactory potential breeder, he shall so certify in writing to the seller and the buyer which shall include the official form used by the Society of Theriogenology or the official BBU BSE form. In such event the buyer may return the bull to the farm of seller, provided the bull is in good condition and in compliance with the health requirements of the seller's state, for a refund of the full purchase price. The acceptance of the refund of the full purchase price shall in any case be deemed full satisfaction and settlement of the matter. The seller and buyer shall bear equally all reasonable and necessary transportation expenses that are incurred in returning the animal to seller.

Unless otherwise agreed by the buyer and the seller, the seller makes no guarantees with respect to the ability to freeze semen.

4) Females younger than twenty-four (24) months of age can be sold as open. Females sold as open are guaranteed by seller to be open. Any female is considered a breeder if she is certified to be pregnant by a licensed veterinarian at the time of sale and/or has a nursing calf at side with no further fertility guarantee. Cows (including donor cows) with calves at side six (6) months or older must be certified to be pregnant by a licensed veterinarian.

5) "Safe-in-calf" females are guaranteed by the seller to have been examined by a competent veterinarian or reproductive technician and determined to be safe-in-calf by examination or other proven method (e.g., ultrasound, pregnancy blood tests, and rectal palpation). "Served" females are not guaranteed to be in calf. "Exposed" females have been exposed but are not guaranteed to be in calf. "Open" females are guaranteed by the seller to be without calf.

6) A Donor female (unless otherwise agreed by the buyer and the seller) is a female: (a) that has been used in an embryo transfer program and shall not be guaranteed to be a breeder after the date of the sale, (b) that is not guaranteed to be a breeder after the date of the sale, when that female is to be used, or attempted to be used, in an embryo transfer program.

7) The seller makes the following guarantees with respect to all "pregnant recipients": (a) that the female is pregnant, (b) that the resulting calf is of the pedigree represented, and (c) that the resulting calf is of the sex represented (if so represented).

Flushes and Time Requirements: A flush consists of all viable embryos, transferred or frozen, received from a female as the result of the administration of any super ovulation drug. The sale of a flush or resulting pregnancies must specify in the sale catalog the number of pregnancies guaranteed by seller and the disposition of any other pregnancies resulting from the flush, the disposition of any frozen embryos resulting from the flush and any additional charge for the recipient cows. The maximum time for the delivery of the guaranteed results must be specified along with a payment schedule. Non-delivery or only partial delivery by the specified time by the seller will result in a pro-rata refund of all monies paid by the buyer for such flush or pregnancies not delivered.

Disclosure of Prior Procedures: The seller must disclose in the catalog or from the block any circumcision or other surgical alteration of any underline of any male or female known to the seller and of any single egg or super-ovulation flush of any female known to the seller.

Semen: Unless otherwise agreed by the buyer and the seller (with respect to the sale of semen), the seller makes no guarantees with respect to the performance or characteristics of such semen and the buyer is purchasing such semen "as is."

Embryos Embryos being offered for sale will be sold "as is" unless the seller provides additional guarantees.

Clones: Only BBU replication cell-cloned animals shall be eligible for registration and eligible to sell. Genetically modified animals shall not be eligible for registration and cannot sell. Cloned animals shall be guaranteed by the seller to be breeders under the same terms of the agreement for females and bulls. Any additional guarantees with respect to clones shall be by separate agreement between buyer and seller.

No Sex Guarantees: There are no representations as to the sex of offspring unless the seller makes a specific guarantee that offspring will be of a particular sex.

Disclosure or Retention of Genetic Materials: If seller retains any genetic materials of an animal being sold that can be used for cloning, the seller must disclose such fact to any potential buyers prior to the sale.

Privileges of Return or Adjustment Options:

- 1) With the exception of any applicable transportation expenses described herein, a seller shall never be liable to a buyer for an amount greater than the original selling price of any animal sold under these Sales Terms and Conditions.
- 2) Unless otherwise stated, all claims for adjustment or refund must be made in writing to the seller within 180 days following the sale of the animal in question.
- 3) If an animal is claimed to be a non-breeder, the animal may be returned to the seller if it is in good condition and complies with the health requirements of the seller's state. At the option of the buyer, the seller may issue a credit to the buyer for use in a future purchase or provide an animal of equal value subject to the approval of buyer. If the buyer exercises either such option, the claim shall be deemed fully and satisfactorily resolved. However, in the event that the buyer requests a refund of the purchase price, the seller may, at its option, either issue a refund of the full purchase price or, shall have 180 days from the date the animal is returned to the seller's farm to conduct a trial to demonstrate the returned animal is a breeder. Refund of the full purchase price or demonstrated proof that the animal is a breeder during the test trial shall be deemed full satisfaction and settlement of the claim. Any expense incurred for transporting an animal claimed to be a non-breeder will be the responsibility of the buyer, except that the seller will be responsible for transportation costs in excess of the distance between the buyer's farm and the location where the sale took place. If the seller proves the animal to be a breeder, it will be the obligation of the to take delivery of the animal and pay for all transportation expenses.
- 4) If a female sold as "safe in calf" proves not to be in calf, the seller must make a satisfactory adjustment on the purchase price to the buyer or, at the buyer's option, refund the purchase price upon return of the animal to the farm of the seller. Any claim for adjustment or refund under this paragraph must be in writing to the seller within 180 days of the sale of the animal in question.
- 5) If a female represented as "safe in calf" to a certain bull at the time of sale proves to have been bred to a different bull, the seller must make a satisfactory adjustment on the purchase price to the buyer or, at the buyer's option, refund the purchase price upon return of the animal to the farm of the seller. Any claim for adjustment or refund under this paragraph must be made in writing to the seller within 180 days of the birth of the calf.
- 6) If a female sold as "open" proves to be with calf, the buyer may return the animal to the farm of the seller prior to calving for a refund of the full purchase price or for another animal of equal value, whichever is acceptable to the buyer. Seller is responsible for all transportation expenses.
- 7) If an animal is sold and subsequently becomes ineligible for registration under the rules of BBU for reasons other than incorrect parentage, the seller must make a satisfactory adjustment on the purchase price to the buyer, or at the option of the buyer, refund the purchase price upon the return of the animal to the farm of the seller.
- 8) If an animal (including the offspring of a pregnant recipient) is sold and through parentage verification is proven to have incorrect parentage, as represented by the animal's certificate of registration, and for which correct parentage can be determined, the seller is obligated to make a satisfactory adjustment on the purchase price to the buyer or, at the buyer's option, refund the purchase price upon the return of the animal to the farm of the seller. Any claim for adjustment or refund under this paragraph must be made in writing to the seller on or before the second anniversary of the date of the sale.
- 9) If the resulting calf of a pregnancy is not of the sex represented at the time of the sale, the seller is obligated to make a satisfactory adjustment on the purchase price to the buyer or, at the buyer's option, refund the purchase price upon the return of the animal to the farm of the seller. Any claim for adjustment or refund under this paragraph must be made in writing to the seller on or before the first anniversary date of the sale.
- 10) Unless stated otherwise, all transportation expenses incurred will be the responsibility of the buyer, except that the seller will be responsible for transportation costs in excess of the distance between the buyer's farm and the location where the sale took place.

Genetic Defects and Factors: Required Disclosures Relating to Certain Test Results or Potential Carrier Status of an Animal:

- 1) In advance of any sales of an animal, the seller shall have the affirmative duty to notify any potential buyer of any test results in which an animal for sale has tested positive (under a test and at a laboratory approved by BBU) as a carrier of any genetic defect or genetic factor recognized by BBU.
- 2) The seller guarantees that a bred female will not produce a calf with an inherited deformity occurring in Bovine for a period of nine months following date of sale.

Miscellaneous:

- 1) The above terms and conditions of sale constitute a contract between the buyer and the seller and are equally binding upon both parties. Each sale or resale of an animal constitutes a separate transaction.
- 2) Neither BBU nor any director, officer, employee or representative of BBU or any of its related entities shall be liable in any way with respect to a transaction conducted under these Sales Terms and Conditions; nor shall BBU, its directors, officers, employees or representatives be responsible in any way for enforcing the terms and conditions of any agreement between a buyer and a seller. Each buyer and seller agree to hold BBU, its directors, officers, employees, representatives and related entities harmless from all damages, expenses, claims, losses and other liabilities associated with a transaction conducted under these Sales Terms and Conditions.
- 3) No sponsor, sale manager, or other person connected with the management of a sale shall be liable in any way with respect to transactions conducted under these Sales Terms and Conditions.
- 4) These sale terms and conditions and all rights, obligations and duties arising hereunder and all disputes arising hereunder will be construed in accordance with, and governed by, the laws of the state in which the sale occurs, without giving effect to such state's choice of law rules.
- 5) UNLESS OTHERWISE EXPRESSLY STATED IN THESE SALE TERMS AND CONDITIONS OR ANY OTHER WRITTEN AGREEMENT BETWEEN THE PARTIES RELATING TO THE SALE OF BEEFMASTER, BEEFMASTER ADVANCER, E6 OR UPGRADING CATTLE UNDER THESE SALE TERMS AND CONDITIONS, SELLER MAKES NO OTHER WARRANTIES, EXPRESS OR IMPLIED, INCLUDING ANY IMPLIED WARRANTY OF MERCHANTABILITY OR FITNESS FOR A PARTICULAR PURPOSE, EVEN IF SUCH PURPOSE IS KNOWN TO THE PARTIES. THE REMEDIES PROVIDED IN THESE SALE TERMS AND CONDITIONS ARE THE EXCLUSIVE REMEDIES OF THE BUYER, OR ANY PARTY CLAIMING THROUGH THE BUYER, AND UNDER NO CIRCUMSTANCES WILL THE SELLER BE LIABLE FOR ANY INCIDENTAL, INDIRECT, SPECIAL, CONSEQUENTIAL, PUNITIVE OR EXEMPLARY DAMAGES UNDER ANY INDEMNITY PROVISION OR OTHERWISE.



RICK SEEKER - OPEN HEIFER

C1175199

ID: 2/3 DOB: 3-3-23
BREEDER: SEEKER COLOR: RED

** WPRS THE TOTAL PACKAGE 7595 C954388 DNA US9001055021
L BAR U 1/2

JC MAGNET AND FIREHOUSE PROVIDE THIS TOP REA HEIFER. HER REA OF 10.60 GIVES HER A REA/CWT OF 1.76. I'D SAY THAT PROVES MUSCLING.

WPRS CHICK MAGNET 1427 C1043912 DNA 41817021828
GREG LEMKE U 1/2

** 033 C940453 DNA US4056844
COTTAGE FARM U 1/2

SIRE T5 JC'S MAGNET 953-9 C1121369 DNA 62521003090
T FIVE

** CF SUGAR BRITCHES 040 C940465 DNA US400355365
COTTAGE FARM

T5 353-0 HONEY 353-0 C1001270 DNA US4082749
T FIVE

SUGAR PIE 42/01 C852246 DNA US9001075544
TRENT CROMER U 1/2 BLD 7516B
BONFIRE 8038 C968248 DNA 40513134886
EMMONS RANCH

EMS FIRE HOUSE 261 C1023726 DNA US9001082247
EMMONS RANCH U /

EMS STYLISH JEZZY 849 C957225 DNA 40513134803
EMMONS RANCH

DAM AK 580-6 580/6 C1091171
T FIVE

T5 397/1 397/1 C1008119
BOUNDS SWINGING B RANCH

T5 580-4 580-4 C1042391
T FIVE

18/3 C882834
HUBBLE LAND AND CATTLE U /

EPDS											ULTRASOUND EPDS			INDEXES	
	CED	BW	WWT	YWT	MILK	MCE	MWWT	SC	STAY	AFC	REA	% IMF	RIB FAT	\$T	\$M
EPD	3.28	0.3	27	46	6	2.55	20.1715	0.28	-2.65	-1.20	0.15	-0.15	-0.029	78.91	15.08
ACC	0.00	0.00	0.00	0.00	0.00	0.00	0.00	0.00	0.00	0.00	0.00	0.00	0.00		

INDIVIDUAL PERFORMANCE RECORDS								
	BW	WW	YW	Scrotal	REA	%IMF	Rib Fat	Rump Fat
Ratio	103.1	100	*		*	*	*	*
Contmp	2	1	1		1	1	1	1
Adj. Trait	65	522	601		10.60	1.800	0.18	0.190



RICK SEEKER - OPEN HEIFER - POLLED

C1170918

ID: 6/3 DOB: 2-1-23
BREEDER: SEEKER COLOR: RED MUL

5/34 C909977 DNA 504484A
SIMON CREEK

FLUSHMATE TO LOT 3. 10 EPD TRAITS 20% OR HIGHER WITH REA AT 5%. REA/CWT AT 1.31. POLLED PEDIGREE PERFORMANCE PROGENY. DNA 62521018137PV.

J & K 1001 1001 C993059 DNA US9001264732 ZHD50K
J & K CATTLE CO

317 C878278
SIMON CREEK

SIRE MCALESTER 4521 C1052714 DNA 31815095100
F & M CATTLE CO.

LASATER BEEFMASTER 3265 3265 C895274
FOUNDATION BEEFMASTERS

95 C984242
KENT MINDEMANN

546 C925176
KENT MINDEMANN
CJ'S BANDELERO 960 C809701 DNA 100A
CLARK JONES FARMS U 1/3 BLD 7189A

BULLET PROOF 864 C931489 DNA 8928898
COTTAGE FARM U /

** OASIS 655 C828198 DNA NE01231650
COTTAGE FARM U 1/2 BLD 7628A

DAM MISS JUDY IS A TEN 10/1 C1009478 DNA 41817022128
SEEKER

** PAINTED TIGER 3-390 C238565 DNA US3000923
DUNKIN FARMS U / BLD 3081B

TIGER QUEEN 200 C759737
TRENT CROMER BLD 6410A

** MASON-DIXON QUEEN 3-2-6 C535009
CHEROKEE HILLS BLD 5098D

EPDS											ULTRASOUND EPDS			INDEXES	
	CED	BW	WWT	YWT	MILK	MCE	MWWT	SC	STAY	AFC	REA	% IMF	RIB FAT	\$T	\$M
EPD	2.99	0.8	40	61	9	3.24	28.3088	1.13	-3.44	0.43	0.78	-0.13	-0.042	106.20	25.78
ACC	0.31	0.45	0.00	0.00	0.00	0.19	0.00	0.00	0.24	0.19	0.00	0.00	0.00		

INDIVIDUAL PERFORMANCE RECORDS								
	BW	WW	YW	Scrotal	REA	%IMF	Rib Fat	Rump Fat
Ratio	*		*		*	*	*	*
Contmp		1	1		1	1	1	1
Adj. Trait		578	867		11.31	2.920	0.19	0.350



RICK SEEKER - OPEN HEIFER - POLLED

C1170920

ID: 5/3 DOB: 1-28-23
BREEDER: SEEKER COLOR: LT RED

5/34 C909977 DNA 504484A
SIMON CREEK

EMBRYO CALF BY MCALESTER AND JUDY IS A TEN. TEN
EPD'S 20% OR HIGHER WITH REA @ 5%. TREMENDOUS
PERFORMANCE WITH A WW 696 AND YW 1024. SCAN
GOOD ALSO. POLLED PEDIGREE PERFORMANCE
PROGENY. DNA 62521018135 PV.

SIRE MCALESTER 4521 C1052714 DNA 31815095100
F & M CATTLE CO.

J & K 1001 1001 C993059 DNA US9001264732 ZHD50K
J & K CATTLE CO

317 C878278
SIMON CREEK

LASATER BEEFMASTER 3265 3265 C895274
FOUNDATION BEEFMASTERS

95 C984242
KENT MINDEMANN

546 C925176
KENT MINDEMANN
CJ'S BANDELERO 960 C809701 DNA 100A
CLARK JONES FARMS U 1/3 BLD 7189A

BULLET PROOF 864 C931489 DNA 8928898
COTTAGE FARM U /

** OASIS 655 C828198 DNA NE01231650
COTTAGE FARM U 1/2 BLD 7628A

DAM MISS JUDY IS A TEN 10/1 C1009478 DNA 41817022128
SEEKER

** PAINTED TIGER 3-390 C238565 DNA US3000923
DUNKIN FARMS U / BLD 3081B

TIGER QUEEN 200 C759737
TRENT CROMER BLD 6410A

** MASON-DIXON QUEEN 3-2-6 C535009
CHEROKEE HILLS BLD 5098D

EPDS											ULTRASOUND EPDS			INDEXES	
	CED	BW	WWT	YWT	MILK	MCE	MWWT	SC	STAY	AFC	REA	% IMF	RIB FAT	\$T	\$M
EPD	3.47	0.4	40	61	9	3.14	28.3088	1.13	-3.52	0.33	0.78	-0.13	-0.042	106.20	26.34
ACC	0.31	0.45	0.00	0.00	0.00	0.19	0.00	0.00	0.24	0.19	0.00	0.00	0.00		

INDIVIDUAL PERFORMANCE RECORDS								
	BW	WW	YW	Scrotal	REA	%IMF	Rib Fat	Rump Fat
Ratio	*		*		*	*	*	*
Contmp		1	1		1	1	1	1
Adj. Trait		696	1024		10.89	2.490	0.28	0.440



RICK SEEKER - OPEN HEIFER

C1170919

ID: 4/3 DOB: 1-28-23
BREEDER: SEEKER COLOR: LT RED MUL

5/34 C909977 DNA 504484A
SIMON CREEK

FLUSHMATE TO LOT 5. ELEVEN EPD'S 30% OR HIGHER
WITH REA AT 4%. REA/CWT OF 1.39. PUT MCALESTER
AND CAPTAIN SUGAR AND TIGER QUEEN TO WORK FOR
YOU.

SIRE MCALESTER 4521 C1052714 DNA 31815095100
F & M CATTLE CO.

J & K 1001 1001 C993059 DNA US9001264732 ZHD50K
J & K CATTLE CO

317 C878278
SIMON CREEK

LASATER BEEFMASTER 3265 3265 C895274
FOUNDATION BEEFMASTERS

95 C984242
KENT MINDEMANN

546 C925176
KENT MINDEMANN
** INFINITY 120/96 C706197 DNA 6315081539
L TWO RANCH U 1/2 BLD 5956A

** L2 CAPTAIN SUGAR 12/02 C857153 DNA 134A
L TWO RANCH U 1/2 BLD 7526A

DAM SUGAR QUEEN 15/4 C1045505 DNA 101819050874
SEEKER

** SUGAR ANN 45/6 C289536
DOUBLE J J U 1/2 BLD 2936D

MISS JUDY IS A TEN 10/1 C1009478 DNA 41817022128
SEEKER

BULLET PROOF 864 C931489 DNA 8928898
COTTAGE FARM U /

TIGER QUEEN 200 C759737
TRENT CROMER BLD 6410A

EPDS											ULTRASOUND EPDS			INDEXES	
	CED	BW	WWT	YWT	MILK	MCE	MWWT	SC	STAY	AFC	REA	% IMF	RIB FAT	\$T	\$M
EPD	3.22	0.6	34	55	9	3.34	25.8107	0.96	-5.03	-0.37	0.80	-0.19	-0.045	93.67	22.24
ACC	0.31	0.42	0.00	0.00	0.00	0.19	0.00	0.00	0.24	0.19	0.00	0.00	0.00		

INDIVIDUAL PERFORMANCE RECORDS								
	BW	WW	YW	Scrotal	REA	%IMF	Rib Fat	Rump Fat
Ratio	*		*		*	*	*	*
Contmp		1	1		1	1	1	1
Adj. Trait		491	741		10.28	2.530	0.13	0.210



RICK SEEKER - OPEN HEIFER - SCURS

C1170915

ID: 11/3 DOB: 1-27-23
BREEDER: SEEKER COLOR: RED

5/34 C909977 DNA 504484A
SIMON CREEK

EMBRYO CALF OUT OF MY DONOR SUGAR QUEEN. TO TAP INTO CAPTAIN SUGAR AND TIGER QUEEN. GREAT EPD'S WITH ELEVEN 30% OR HIGHER WITH REA AT 4%. TREMENDOUS PERFORMANCE WITH WW 695# AND YW 1094. REA 12.24 ONLY ENHANCES. DNA 62521018139 PV.

J & K 1001 1001 C993059 DNA US9001264732 ZHD50K
J & K CATTLE CO

317 C878278
SIMON CREEK

SIRE MCALESTER 4521 C1052714 DNA 31815095100
F & M CATTLE CO.

LASATER BEEFMASTER 3265 3265 C895274
FOUNDATION BEEFMASTERS

95 C984242
KENT MINDEMANN

546 C925176
KENT MINDEMANN
** INFINITY 120/96 C706197 DNA 6315081539
L TWO RANCH U 1/2 BLD 5956A

** L2 CAPTAIN SUGAR 12/02 C857153 DNA 134A
L TWO RANCH U 1/2 BLD 7526A

** SUGAR ANN 45/6 C289536
DOUBLE J J U 1/2 BLD 2936D

DAM SUGAR QUEEN 15/4 C1045505 DNA 101819050874
SEEKER

BULLET PROOF 864 C931489 DNA 8928898
COTTAGE FARM U /

MISS JUDY IS A TEN 10/1 C1009478 DNA 41817022128
SEEKER

TIGER QUEEN 200 C759737
TRENT CROMER BLD 6410A

EPDS											ULTRASOUND EPDS			INDEXES	
	CED	BW	WWT	YWT	MILK	MCE	MWWT	SC	STAY	AFC	REA	% IMF	RIB FAT	\$T	\$M
EPD	3.62	0.2	34	55	9	3.43	25.8107	0.96	-4.50	-0.06	0.80	-0.19	-0.045	93.67	22.78
ACC	0.31	0.42	0.00	0.00	0.00	0.19	0.00	0.00	0.24	0.19	0.00	0.00	0.00		

INDIVIDUAL PERFORMANCE RECORDS								
	BW	WW	YW	Scrotal	REA	%IMF	Rib Fat	Rump Fat
Ratio	*		*		*	*	*	*
Contmp		1	1		1	1	1	1
Adj. Trait		695	1094		12.24	1.560	0.20	0.260



RICK SEEKER - OPEN HEIFER - POLLED

C1171597

ID: 3/3 DOB: 1-21-23
BREEDER: SEEKER COLOR: RED

* BLACK BAYOU 1071/3 C892444 DNA 83Y60
CHANNAROCK FARM U 1/2 BLD 8891A

EMBRYO DAUGHTER OUT OF MY WALLEN DONOR WHO IS OUT THE GREAT CARLINA. WANT EPDS?! RANK TOP 20% OR HIGHER IN ELEVEN CATEGORIES. THEN CHECK OUT HER PERFORMANCE AND SCAN. POLLED PEDIGREE PERFORMANCE PROGENY! DNA 62521018133 PV.

CHRK GENESIS 1500T 1500T C955208 DNA US3000546
CHANNAROCK FARM U 1/2

** CHRK MISS REBA 1194/5 C913104 DNA 343748A
CHANNAROCK FARM U 1/2 BLD BBU353

SIRE CHRK FIRST CLASS 2040 C1022061 DNA US400200124
CHANNAROCK FARM

MO-JO 1204/5 C913181 DNA 961A
CHANNAROCK FARM U / BLD 9256A

CHRK MO PRINCESS 1506T C971943
CHANNAROCK FARM

PRINCESS MARIE 660/9 C806028 DNA 165A
CHANNAROCK FARM U 1/2 BLD 8132A
** WPR'S THE TOTAL PACKAGE 7595 C954388 DNA US9001055021
L BAR U 1/2

WPR'S CHICK MAGNET 1427 C1043912 DNA 41817021828
GREG LEMKE U 1/2

** 033 C940453 DNA US4056844
COTTAGE FARM U 1/2

DAM WPR'S FARRAH 2017 C1132251 DNA 41322059959
WALLEN PRAIRIE RANCH

WPR'S CAPONE 1333 C1033266 DNA US400649482 ZHD50K
WALLEN PRAIRIE RANCH U 1/1

WPR'S CARLINA 1533 C1058657 DNA US400649511
WALLEN PRAIRIE RANCH U 1/2

* MS HOOD 828 H828 C1021434 DNA US400558520
HIDDEN HOLLOW U 1/1

EPDS											ULTRASOUND EPDS			INDEXES	
	CED	BW	WWT	YWT	MILK	MCE	MWWT	SC	STAY	AFC	REA	% IMF	RIB FAT	\$T	\$M
EPD	5.17	-0.9	44	62	12	2.28	33.8187	1.22	2.14	0.29	0.20	-0.04	-0.031	108.33	37.11
ACC	0.10	0.37	0.00	0.00	0.00	0.04	0.00	0.00	0.10	0.04	0.00	0.00	0.00		

INDIVIDUAL PERFORMANCE RECORDS								
	BW	WW	YW	Scrotal	REA	%IMF	Rib Fat	Rump Fat
Ratio	*		*		*	*	*	*
Contmp		1	1		1	1	1	1
Adj. Trait		707	969		10.65	3.320	0.34	0.670



RICK SEEKER - OPEN HEIFER - SCURS

C1175203

ID: 9/2 DOB: 9-29-22
BREEDER: SEEKER COLOR: RED

** WPR'S THE TOTAL PACKAGE 7595 C854388 DNA US9001055021
L BAR U 1/2

A NATURAL CALF OUT OF MY BULLETPROOF DAUGHTER AND JUDY. GREAT EPD'S RANK TOP 35% WW, YW, \$T. NOTICE HER GREAT PERFORMANCE ESPECIALLY WWAT 702#.

SIRE T5 JC'S MAGNET 953-9 C1121369 DNA 62521003090
T FIVE

WPR'S CHICK MAGNET 1427 C1043912 DNA 41817021828
GREG LEMKE U 1/2

** 033 C940453 DNA US4056844
COTTAGE FARM U 1/2

T5 353-0 HONEY 353-0 C1001270 DNA US4082749
T FIVE

** CF SUGAR BRITCHES 040 C940465 DNA US400355365
COTTAGE FARM

BULLET PROOF 864 C931489 DNA 8928898
COTTAGE FARM U /

SUGAR PIE 42/01 C852246 DNA US9001075544
TRENT CROMER U 1/2 BLD 7516B
CJ'S BANDELERO 960 C809701 DNA 100A
CLARK JONES FARMS U 1/3 BLD 7189A

DAM 10/5 C1061075
SEEKER

** OASIS 655 C828198 DNA NE01231650
COTTAGE FARM U 1/2 BLD 7628A

JUDY-JUDY-JUDY 064 C940475 DNA 504520A
COTTAGE FARM

L2 CAPTAIN LUCEY 116/01 C844030 DNA 133A
L TWO RANCH U 1/2 BLD 7402A

TIGER'S BLACK JADE 58/2 C868240
ROLLING W BLD 7837A

EPDS											ULTRASOUND EPDS			INDEXES	
	CED	BW	WWT	YWT	MILK	MCE	MWWT	SC	STAY	AFC	REA	% IMF	RIB FAT	\$T	\$M
EPD	3.02	1.4	30	50	6	2.76	20.9285	0.22	-3.32	-0.92	-0.05	0.01	-0.020	87.68	13.97
ACC	0.00	0.00	0.00	0.00	0.00	0.00	0.00	0.00	0.00	0.00	0.00	0.00	0.00		

INDIVIDUAL PERFORMANCE RECORDS								
	BW	WW	YW	Scrotal	REA	%IMF	Rib Fat	Rump Fat
Ratio	96.4	100			97.0	96.0	103.0	125.0
Contmp	2	2	1		2	2	2	2
Adj. Trait	70	702	948		10.74	1.610	0.20	0.430



RICK SEEKER - BRED HEIFER - POLLED

C1173840

ID: 19/2 DOB: 7-15-22
BREEDER: SEEKER COLOR: RED
SAFE: AI BLACK JACK 12-29-23 C817059

5/34 C909977 DNA 504484A

A POLLED EMBRYO HEIFER OUT OF MY JUDY IS A TEN DONOR AND MCALESTER. GREAT EPD'S RANK TOP 15% WW, YW, \$T, \$M. REA 10% AI TO BLACK TO COMBINE THE BJ X TIGER QUEEN WHICH IS SO PROVEN AND SOUGHT AFTER. PALPATION AVAILABLE AT SALE. CLEANUP JC'S MAGNET C1121369. DNA 62521003091PV.

SIRE MCALESTER 4521 C1052714 DNA 31815095100
F & M CATTLE CO.

J & K 1001 1001 C993059 DNA US9001264732 ZHD50K
J & K CATTLE CO

SIMON CREEK

317 C878278
SIMON CREEK

95 C984242
KENT MINDEMANN

LASATER BEEFMASTER 3265 3265 C895274
FOUNDATION BEEFMASTERS

BULLET PROOF 864 C931489 DNA 8928898
COTTAGE FARM U /

546 C925176
KENT MINDEMANN
CJ'S BANDELERO 960 C809701 DNA 100A
CLARK JONES FARMS U 1/3 BLD 7189A

DAM MISS JUDY IS A TEN 10/1 C1009478 DNA 41817022128
SEEKER

** OASIS 655 C828198 DNA NE01231650
COTTAGE FARM U 1/2 BLD 7628A

TIGER QUEEN 200 C759737
TRENT CROMER BLD 6410A

** PAINTED TIGER 3-390 C238565 DNA US3000923
DUNKIN FARMS U / BLD 3081B

** MASON-DIXON QUEEN 3-2-6 C535009
CHEROKEE HILLS BLD 5098D

EPDS											ULTRASOUND EPDS			INDEXES	
	CED	BW	WWT	YWT	MILK	MCE	MWWT	SC	STAY	AFC	REA	% IMF	RIB FAT	\$T	\$M
EPD	3.41	0.6	40	61	9	3.18	28.3088	1.13	-3.08	0.36	0.63	0.02	-0.049	108.26	26.13
ACC	0.00	0.00	0.00	0.00	0.00	0.00	0.00	0.00	0.00	0.00	0.00	0.00	0.00		

INDIVIDUAL PERFORMANCE RECORDS								
	BW	WW	YW	Scrotal	REA	%IMF	Rib Fat	Rump Fat
Ratio	*		*		93.5	142.0	60.0	53.1
Contmp		1	1		4	4	4	4
Adj. Trait		565	695		8.55	3.180	0.15	0.170



RICK SEEKER - BRED HEIFER - POLLED

C1173200

ID: 18/2 DOB: 6-22-22
 BREEDER: SEEKER COLOR: RED
 SAFE: AI CAIN'S PINNACLE 12-30-23
 C1130780

5/34 C909977 DNA 504484A
 SIMON CREEK
 J & K 1001 1001 C993059 DNA US9001264732 ZHD50K
 J & K CATTLE CO

FULL SISTER TO LOT 10. SAME GREAT EPD'S AND FAMILY OF GREATS. A 13.41 REA AND 2.76 IMF ONLY ENHANCE THE FULL PACKAGE. POLLED PEDIGREE PERFORMANCE PROGENY FOR SURE. AI TO CAIN'S PINNACLE TO LINE BREED JK 1001! PALPATION AVAILABLE AT SALE. CLEANUP JC'S MAGNET C1121369. DNA 62521003095 PV

SIRE MCALESTER 4521 C1052714 DNA 31815095100
 F & M CATTLE CO.

317 C878278
 SIMON CREEK

95 C984242
 KENT MINDEMANN

LASATER BEEFMASTER 3265 3265 C895274
 FOUNDATION BEEFMASTERS

** CF SUGAR BRITCHES 040 C940465 DNA US400355365
 COTTAGE FARM

546 C925176
 KENT MINDEMANN
 ** L2 CAPTAIN SUGAR 12/02 C857153 DNA 134A
 L TWO RANCH U 1/2 BLD 7526A

DAM 14/7 C1087198 DNA 62521025346
 SEEKER

** OASIS 655 C828198 DNA NE01231650
 COTTAGE FARM U 1/2 BLD 7628A

MISS JUDY IS A TEN 10/1 C1009478 DNA 41817022128
 SEEKER

BULLET PROOF 864 C931489 DNA 8928898
 COTTAGE FARM U /

TIGER QUEEN 200 C759737
 TRENT CROMER BLD 6410A

EPDS											ULTRASOUND EPDS			INDEXES	
	CED	BW	WWT	YWT	MILK	MCE	MWWT	SC	STAY	AFC	REA	% IMF	RIB FAT	\$T	\$M
EPD	3.42	0.5	36	57	8	3.54	26.0833	0.98	-4.23	-0.13	1.26	-0.05	-0.028	99.79	22.79
ACC	0.00	0.00	0.00	0.00	0.00	0.00	0.00	0.00	0.00	0.00	0.00	0.00	0.00		

INDIVIDUAL PERFORMANCE RECORDS								
	BW	WW	YW	Scrotal	REA	%IMF	Rib Fat	Rump Fat
Ratio	*		*		146.7	123.2	112.0	156.3
Contmp		1	1		4	4	4	4
Adj. Trait		627	988		13.41	2.760	0.28	0.500



RICK SEEKER - BRED HEIFER - POLLED

C1173201

ID: 17/2 DOB: 6-2-22
 BREEDER: SEEKER COLOR: RED
 SAFE: AI CAIN'S PINNACLE 12-29-23
 C1130780

5/34 C909977 DNA 504484A
 SIMON CREEK
 J & K 1001 1001 C993059 DNA US9001264732 ZHD50K
 J & K CATTLE CO

SIRE BY MCALESTER AND AN EMBRYO DAUGHTER OF MY DONOR 14/7 TO PROVIDE SUGAR BRITCHES AND THE TIGER QUEEN FAMILY. NICE EPD'S RANK TOP 20% WW, 25% YW, \$T, \$M, 3% REA. SHE SCANNED AN ACTUAL REA OF 14.12 AND IMF OF 3.06 AT 1135# 610 DAYS OF AGE. AI TO PINNACLE TO LINE BREED JK 1001! PALPATION AVAILABLE AT SALE. CLEANUP CJ'S MAGNET C1121369. DNA 625210030930 PV

SIRE MCALESTER 4521 C1052714 DNA 31815095100
 F & M CATTLE CO.

317 C878278
 SIMON CREEK

95 C984242
 KENT MINDEMANN

LASATER BEEFMASTER 3265 3265 C895274
 FOUNDATION BEEFMASTERS

** CF SUGAR BRITCHES 040 C940465 DNA US400355365
 COTTAGE FARM

546 C925176
 KENT MINDEMANN
 ** L2 CAPTAIN SUGAR 12/02 C857153 DNA 134A
 L TWO RANCH U 1/2 BLD 7526A

DAM 14/7 C1087198 DNA 62521025346
 SEEKER

** OASIS 655 C828198 DNA NE01231650
 COTTAGE FARM U 1/2 BLD 7628A

MISS JUDY IS A TEN 10/1 C1009478 DNA 41817022128
 SEEKER

BULLET PROOF 864 C931489 DNA 8928898
 COTTAGE FARM U /

TIGER QUEEN 200 C759737
 TRENT CROMER BLD 6410A

EPDS											ULTRASOUND EPDS			INDEXES	
	CED	BW	WWT	YWT	MILK	MCE	MWWT	SC	STAY	AFC	REA	% IMF	RIB FAT	\$T	\$M
EPD	3.42	0.5	36	57	8	3.54	26.0833	0.98	-4.23	-0.13	0.86	-0.14	-0.032	98.52	22.79
ACC	0.00	0.00	0.00	0.00	0.00	0.00	0.00	0.00	0.00	0.00	0.00	0.00	0.00		

INDIVIDUAL PERFORMANCE RECORDS								
	BW	WW	YW	Scrotal	REA	%IMF	Rib Fat	Rump Fat
Ratio	*		*		*	*	*	*
Contmp		1	1		1	1	1	1
Adj. Trait		821						



RICK SEEKER - BRED HEIFER - POLLED

C1161774

ID: 5/2 DOB: 5-12-22
 BREEDER: SEEKER COLOR: RED
 SAFE: AI CAIN'S PINNACLE 2-28-24
 C1130780

** WPR'S THE TOTAL PACKAGE 7595 C954388 DNA US9001055021
 L BAR U 1/2

WPR'S CHICK MAGNET 1427 C1043912 DNA 41817021828
 GREG LEMKE U 1/2

** 033 C940453 DNA US4056844
 COTTAGE FARM U 1/2

A POLLED JC MAGNET DAUGHTER OUT OF A SUGAR BRITCHES AND MY DONOR JUDY IS A TEN TO TAP INTO THE TIGER QUEEN FAMILY. AI TO THE POPULAR CAIN'S PINNACLE, RED, POLLED DESTINY SON WITH A 17 REA. PALPATION AVAILABLE AT SALE. CLEANUP SEEKER 19/2 POLLED, C1167432. MCALESTER X BJX TIGER QUEEN.

SIRE T5 JC'S MAGNET 953-9 C1121369 DNA 62521003090
 T FIVE

** CF SUGAR BRITCHES 040 C940465 DNA US400355365
 COTTAGE FARM

T5 353-0 HONEY 353-0 C1001270 DNA US4082749
 T FIVE

SUGAR PIE 42/01 C852246 DNA US9001075544
 TRENT CROMER U 1/2 BLD 7516B
 ** L2 CAPTAIN SUGAR 12/02 C857153 DNA 134A
 L TWO RANCH U 1/2 BLD 7526A

** CF SUGAR BRITCHES 040 C940465 DNA US400355365
 COTTAGE FARM

** OASIS 655 C828198 DNA NE01231650
 COTTAGE FARM U 1/2 BLD 7628A

DAM 14/7 C1087198 DNA 62521025346
 SEEKER

BULLET PROOF 864 C931489 DNA 8928898
 COTTAGE FARM U /

MISS JUDY IS A TEN 10/1 C1009478 DNA 4181702128
 SEEKER

TIGER QUEEN 200 C759737
 TRENT CROMER BLD 6410A

EPDS											ULTRASOUND EPDS			INDEXES	
	CED	BW	WWT	YWT	MILK	MCE	MWWT	SC	STAY	AFC	REA	% IMF	RIB FAT	\$T	\$M
EPD	3.64	0.2	25	39	5	2.50	17.2262	0.14	-4.92	-1.40	0.01	-0.12	-0.004	66.22	14.01
ACC	0.08	0.26	0.00	0.00	0.00	0.03	0.00	0.00	0.08	0.03	0.00	0.00	0.00		

INDIVIDUAL PERFORMANCE RECORDS								
	BW	WW	YW	Scrotal	REA	%IMF	Rib Fat	Rump Fat
Ratio	*		*		84.7	96.0	172.0	156.3
Contmp		1	1		4	4	4	4
Adj. Trait		564	766		7.74	2.150	0.43	0.500



RICK SEEKER - BRED HEIFER

C1161776

ID: 8/2 DOB: 4-20-22
 BREEDER: SEEKER COLOR: RED
 SAFE: AI MCALESTER 12-29-23
 C1052714

** WPR'S THE TOTAL PACKAGE 7595 C954388 DNA US9001055021
 L BAR U 1/2

WPR'S CHICK MAGNET 1427 C1043912 DNA 41817021828
 GREG LEMKE U 1/2

** 033 C940453 DNA US4056844
 COTTAGE FARM U 1/2

JC'S MAGNET HAS BEEN A WONDERFUL BREEDING BULL FOR US. THIS FEMALE REPRESENTS TREMENDOUS GENETICS OF SUGAR BRITCHES, SUGAR PIE, OASIS (4X), SUGAR BEAR, AND PAINTED TIGER! AI TO MCALESTER TO PUSH THE EPD CHART. PALPATION AVAILABLE AT SALE. CLEANUP SEEKER 19/2 POLLED, C1167432. MCALESTER X BJX TIGER QUEEN.

SIRE T5 JC'S MAGNET 953-9 C1121369 DNA 62521003090
 T FIVE

** CF SUGAR BRITCHES 040 C940465 DNA US400355365
 COTTAGE FARM

T5 353-0 HONEY 353-0 C1001270 DNA US4082749
 T FIVE

SUGAR PIE 42/01 C852246 DNA US9001075544
 TRENT CROMER U 1/2 BLD 7516B
 ** L2 CAPTAIN SUGAR 12/02 C857153 DNA 134A
 L TWO RANCH U 1/2 BLD 7526A

CF SUGAR BEAR 933 C977252 DNA 42916251063
 COTTAGE FARM

** OASIS 655 C828198 DNA NE01231650
 COTTAGE FARM U 1/2 BLD 7628A

DAM 404 C1042783
 NAVAJO FARM

** PAINTED TIGER 3-390 C238565 DNA US3000923
 DUNKIN FARMS U / BLD 3081B

MISS PAINTED PIGGY PW/075 C927934
 HARROD FARMS U 1/2 BLD BBU461A

** MISS PIGGY II 522 C652746
 J & D RANCH BLD 5808F

EPDS											ULTRASOUND EPDS			INDEXES	
	CED	BW	WWT	YWT	MILK	MCE	MWWT	SC	STAY	AFC	REA	% IMF	RIB FAT	\$T	\$M
EPD	4.12	0.4	29	45	4	2.46	18.935	0.34	-4.40	-1.37	-0.09	-0.09	-0.023	77.55	16.23
ACC	0.13	0.36	0.28	0.24	0.15	0.04	0.19	0.16	0.07	0.04	0.00	0.00	0.00		

INDIVIDUAL PERFORMANCE RECORDS								
	BW	WW	YW	Scrotal	REA	%IMF	Rib Fat	Rump Fat
Ratio	*	100	*		100.0	100.0	100.0	100.0
Contmp	1	1	1		1	1	1	1
Adj. Trait	65	593	686		7.40	0.860	0.17	0.220



RICK SEEKER - BRED HEIFER - SCURS

C1161036

ID: K117 DOB: 2-18-22
 BREEDER: SAVAGE COLOR: RED
 SAFE: AI BLACK JACK 12-29-23
 C817059



5/34 C909977 DNA 504484A
 SIMON CREEK
 J & K 1001 1001 C993059 DNA US9001264732 ZHD50K
 J & K CATTLE CO

A MCALESTER DAUGHTER OUT OF A FIREHOUSE AND OASIS SISTER. TOP 10% IN REA. AI TO BLACK JACK ON 12/29/2023. PALPATION AVAILABLE AT SALE. CLEANUP JC'S MAGNET C1121369. DNA NE00462996 SV

SIRE MCALESTER 4521 C1052714 DNA 31815095100
 F & M CATTLE CO.

317 C878278
 SIMON CREEK

LASATER BEEFMASTER 3265 3265 C895274
 FOUNDATION BEEFMASTERS

95 C984242
 KENT MINDEMANN

546 C925176
 KENT MINDEMANN
 BONFIRE 8038 C968248 DNA 40513134886
 EMMONS RANCH

EMS FIRE HOUSE 261 C1023726 DNA US9001082247
 EMMONS RANCH U /

EMS STYLISH JEZZY 849 C957225 DNA 40513134803
 EMMONS RANCH

DAM T5 686-6 686-6 C1064128
 T FIVE

T5 OASIS TOO 779 C880526 DNA 132A
 COTTAGE FARM U 1/2 BLD 7887A

** CAVALIER 19/5 C617557 DNA US400649593
 LYR-CY U 1/2 BLD 5679A

** SEX LIFE 388 C714150 DNA 313360A
 COTTAGE FARM U 1/3 BLD 6533C

EPDS											ULTRASOUND EPDS			INDEXES	
	CED	BW	WWT	YWT	MILK	MCE	MWWT	SC	STAY	AFC	REA	% IMF	RIB FAT	\$T	\$M
EPD	4.38	-0.3	27	48	7	3.29	20.59	0.77	-2.76	0.01	0.67	-0.21	-0.045	82.54	15.63
ACC	0.32	0.54	0.53	0.51	0.26	0.19	0.35	0.39	0.23	0.19	0.49	0.54	0.48		

INDIVIDUAL PERFORMANCE RECORDS								
	BW	WW	YW	Scrotal	REA	%IMF	Rib Fat	Rump Fat
Ratio	97.0	85	95.8		104.8	86.3	86.4	106.9
Contmp	9	7	3		3	3	3	3
Adj. Trait	71	398	690		9.33	2.840	0.19	0.310



RICK SEEKER - EXPOSED PAIR

C1153971

ID: J201 DOB: 10-2-2021
 BREEDER: SAVAGE COLOR: RED
 EXPOSED: SEEKER 19/2
 C1167432

404 C903452
 DWIGHT RAMPLEY
 SCHNEIDER 0481 0481 C994584 DNA US90000911253
 SCHNEIDER & SONS U 1/1

CALF ID: 18-3 BULL DOB: 11-1-2023
 BREEDER: SEEKER COLOR: RED
 BBU: C1179332

SIRE CAIN'S PINNACLE 4622H2 4622H2 C1130780 DNA 101819050442
 CAIN

4115 C900477
 FRENZEL

A YOUNG FIRST CALF HEIFER PAIR WITH BIG TIME EPD'S FROM MASTER LINK. SHE RANKS IN THE TOP 15% IN WW, YW, MILK, SC, REA, \$T, \$M. GREAT COUPON AT SIDE AS SHE HAS A CAIN'S PINNACLE CALF THAT RANKS TOP 20%, BW, YW, 4% MILK, 5% REA, 25% MARB, 20% \$T, 30% \$M. EXPOSED BACK TO A POLLED MCALESTER SON X BLACK JACK X TIGER QUEEN.

J & K 1001 1001 C993059 DNA US9001264732 ZHD50K
 J & K CATTLE CO

* DESTINY 4622 4622 C1053206 DNA US400653770
 FRENZEL

* FRENZEL 971 971 C992312 DNA 123015085397
 FRENZEL

029 C1000562 DNA 6315021397
 VINSON

LL MASTER LINK 560 560 C1062804 DNA AF00721284
 LAIRMORE U 1/2

* LL MISS COLORADO 021 021 C997041 DNA NE01215315
 LAIRMORE

DAM HSF J201 J201 C1153971
 T. A.

4-28 C1046197
 C.R.I.B. CREEK

D906 C1120059
 DOUBLE DEUCE

ST. CLAIR 144C 144C C1041579
 ST. CLAIR

EPDS											ULTRASOUND EPDS			INDEXES	
	CED	BW	WWT	YWT	MILK	MCE	MWWT	SC	STAY	AFC	REA	% IMF	RIB FAT	\$T	\$M
EPD	2.54	0.2	31	56	12	2.31	27.92	0.73	1.94	-1.46	0.47	-0.10	-0.031	96.67	20.88
ACC	0.10	0.35	0.35	0.32	0.16	0.04	0.22	0.21	0.06	0.04	0.28	0.28	0.26		

INDIVIDUAL PERFORMANCE RECORDS								
	BW	WW	YW	Scrotal	REA	%IMF	Rib Fat	Rump Fat
Ratio	100.0	100	*		100.0	100.0	100.0	100.0
Contmp	1	1	1		1	1	1	1
Adj. Trait	67	532	769		10.87	1.140	0.25	0.290



RICK SEEKER - PAIR - POLLED

C1140577

ID: 26-0 (POLLED) DOB: 10-23-2020
 BREEDER: SEEKER COLOR: RED MUL

** WPR'S THE TOTAL PACKAGE 7595 C854388 DNA US9001055021
 L BAR U 1/2

WPR'S CHICK MAGNET 1427 C1043912 DNA 41817021828
 GREG LEMKE U 1/2

CALF ID: 1-4 HEIFER DOB: 2-2-24
 BREEDER: SEEKER COLOR: RED
 BBU: C1179333 (HORNS)

** 033 C940453 DNA US4056844
 COTTAGE FARM U 1/2

SIRE T5 JC'S MAGNET 953-9 C1121369 DNA 62521003090
 T FIVE

YOUNG POLLED THREE YEAR OLD CAPTAIN SUGAR
 AND INFINITY BRED FEMALE WITH A 4.82% IMF. CALF AT
 SIDE BY OUR CHICK MAGNET SON, JC'S MAGNET.

** CF SUGAR BRITCHES 040 C940465 DNA US400355365
 COTTAGE FARM

T5 353-0 HONEY 353-0 C1001270 DNA US4082749
 T FIVE

SUGAR PIE 42/01 C852246 DNA US9001075544
 TRENT CROMER U 1/2 BLD 7516B

** L2 CAPTAIN SUGAR 12/02 C857153 DNA 134A
 L TWO RANCH U 1/2 BLD 7526A

CAPTAIN CRUNCH 14/4 C1045502 DNA 41817022131
 SEEKER

MISS JUDY IS A TEN 10/1 C1009478 DNA 41817022128
 SEEKER

DAM SEEKER 26/0 26/0 C1140577
 SEEKER

** INFINITY 120/96 C706197 DNA 6315081539
 L TWO RANCH U 1/2 BLD 5956A

M234 C1048185
 D T RANCH

4-1 C859033
 D T RANCH U 1/2 BLD 7475D

EPDS											ULTRASOUND EPDS			INDEXES	
	CED	BW	WWT	YWT	MILK	MCE	MWWT	SC	STAY	AFC	REA	% IMF	RIB FAT	\$T	\$M
EPD	4.66	0.6	15	26	6	2.83	14.015	-0.06	-7.08	-1.59	-0.33	-0.04	-0.038	45.87	9.30
ACC	0.14	0.39	0.42	0.40	0.18	0.04	0.26	0.21	0.08	0.04	0.28	0.27	0.24		

INDIVIDUAL PERFORMANCE RECORDS								
	BW	WW	YW	Scrotal	REA	%IMF	Rib Fat	Rump Fat
Ratio	105.0	96	*		100.0	100.0	100.0	100.0
Contmp	3	3	1		1	1	1	1
Adj. Trait	65	507	654		5.86	4.820	0.14	0.150



RICK SEEKER - FROZEN EMBRYOS - JUDY IS A TEN - POLLED

C1009478

ID: 10/1 JUDY IS A TEN DOB: 3-4-11
 BREEDER: SEEKER COLOR: RED

** CJ'S DESPERADO 530 C631430 DNA 16C
 CLARK JONES FARMS U 1/3 BLD 5760A

CJ'S BANDELERO 960 C809701 DNA 100A
 CLARK JONES FARMS U 1/3 BLD 7189A

PACKAGES OF 3 EMBRYOS X KING TIDE C1159960.
 NUMBER OF PACKAGES DISCLOSED SALE WEEK.

WORK OF ART 507 C611580
 CAIN U 1/2 BLD 5694A

SIRE BULLET PROOF 864 C931489 DNA 8928898
 COTTAGE FARM U /

** CAVALIER 19/5 C617557 DNA US400649593
 LYR-CY U 1/2 BLD 5679A

** OASIS 655 C828198 DNA NE01231650
 COTTAGE FARM U 1/2 BLD 7628A

** SEX LIFE 388 C714150 DNA 313360A
 COTTAGE FARM U 1/3 BLD 6533C

** PAINTED WARRIOR 0026 C134634
 BARFIELD U / BLD 535

** PAINTED TIGER 3-390 C238565 DNA US3000923
 DUNKIN FARMS U / BLD 3081B

** 1-126 C166366
 DUNKIN FARMS U 1/3 BLD 3535A

DAM TIGER QUEEN 200 C759737
 TRENT CROMER BLD 6410A

** CHEROKEE PHANTOM USA 122/90 C457159 DNA 4C
 CHANNAROCK FARM U 1/2 BLD 4528A

** MASON-DIXON QUEEN 3-2-6 C535009
 CHEROKEE HILLS BLD 5098D

** 2017 C247496
 THOMPSON - ROCKING T U 2/2 BLD 3413C

EPDS											ULTRASOUND EPDS			INDEXES	
	CED	BW	WWT	YWT	MILK	MCE	MWWT	SC	STAY	AFC	REA	% IMF	RIB FAT	\$T	\$M
EPD	3.92	0.5	23	35	8	1.95	19.2625	0.28	-4.95	-0.82	-0.06	-0.06	-0.048	61.42	16.72
ACC	0.33	0.61	0.73	0.72	0.47	0.23	0.56	0.48	0.29	0.23	0.72	0.77	0.71		

INDIVIDUAL PERFORMANCE RECORDS								
	BW	WW	YW	Scrotal	REA	%IMF	Rib Fat	Rump Fat
Ratio			102.0		118.0	83.0	99.0	92.0
Contmp	1	1	4		4	4	4	4
Adj. Trait		648	1097		12.94	3.050	0.25	0.420



RICK SEEKER - FROZEN EMBRYOS - SUGAR QUEEN - POLLED C1045505

ID: 15/4 SUGAR QUEEN DOB: 4-22-14
BREEDER: SEEKER COLOR: RED

** RED SUGAR 104/93 C529759 DNA 184A
L TWO RANCH U 1/2 BLD 4550F

** INFINITY 120/96 C706197 DNA 6315081539
L TWO RANCH U 1/2 BLD 5956A

** VANNA 5660 C273206
THOMPSON BROTHERS U 1/2 BLD 2933C

PACKAGES OF 3 EMBRYOS X KING TIDE C1159960.
NUMBER OF PACKAGES DISCLOSED SALE WEEK.

SIRE ** L2 CAPTAIN SUGAR 12/02 C857153 DNA 134A
L TWO RANCH U 1/2 BLD 7526A

** RANGER'S PRIDE 815/9 C127934 DNA 15B
THOMPSON - ROCKING T U / BLD 1728A

** SUGAR ANN 45/6 C289536
DOUBLE J J U 1/2 BLD 2936D

** 6-2 C186819
EDUCATIONAL MTRLS. & SERV. U / BLD 2434A
CJ'S BANDELERO 960 C809701 DNA 100A
CLARK JONES FARMS U 1/3 BLD 7189A

BULLET PROOF 864 C931489 DNA 8928898
COTTAGE FARM U /

** OASIS 655 C828198 DNA NE01231650
COTTAGE FARM U 1/2 BLD 7628A

DAM MISS JUDY IS A TEN 10/1 C1009478 DNA 41817022128
SEEKER

** PAINTED TIGER 3-390 C238565 DNA US3000923
DUNKIN FARMS U / BLD 3081B

TIGER QUEEN 200 C759737
TRENT CROMER BLD 6410A

** MASON-DIXON QUEEN 3-2-6 C535009
CHEROKEE HILLS BLD 5098D

EPDS											ULTRASOUND EPDS			INDEXES	
	CED	BW	WWT	YWT	MILK	MCE	MWWT	SC	STAY	AFC	REA	% IMF	RIB FAT	\$T	\$M
EPD	4.13	0.3	11	21	9	2.62	14.2665	-0.05	-8.44	-2.07	-0.02	-0.18	-0.056	36.35	9.43
ACC	0.33	0.50	0.61	0.61	0.40	0.23	0.47	0.43	0.27	0.23	0.61	0.66	0.60		

INDIVIDUAL PERFORMANCE RECORDS								
	BW	WW	YW	Scrotal	REA	%IMF	Rib Fat	Rump Fat
Ratio	*	100	100.0		100.0	100.0	100.0	100.0
Contmp	1	1	1		26	26	26	26
Adj. Trait		574	984		11.07	2.540	0.13	0.210



RICK SEEKER - FROZEN EMBRYOS - WPR FARRAH - SCURS C1132251

ID: WPR FARRAH 2017 DOB: 3-28-20
BREEDER: WALLEN COLOR: RED

L BAR 0422 0422 C831472 DNA 100116A
L BAR U /

** WPR'S THE TOTAL PACKAGE 7595 C954388 DNA US9001055021
L BAR U 1/2

* L BAR 3420 3420 C889909
L BAR

PACKAGES OF 3 EMBRYOS X KING TIDE C1159960.
NUMBER OF PACKAGES DISCLOSED SALE WEEK.

SIRE WPR'S CHICK MAGNET 1427 C1043912 DNA 41817021828
GREG LEMKE U 1/2

** BLACK JACK 21 C817059 DNA 40A
SCHELL RANCH U 1/2 BLD 7093A

** 033 C940453 DNA US4056844
COTTAGE FARM U 1/2

** OASIS 655 C828198 DNA NE01231650
COTTAGE FARM U 1/2 BLD 7628A
WPR'S HEY JACK 1127 C1008605
WALLEN PRAIRIE RANCH

WPR'S CAPONE 1333 C1033266 DNA US400649482 ZHD50K
WALLEN PRAIRIE RANCH U 1/1

WPR'S BOMBSHELL 1042 C997931 DNA US400649473 ZHD50K
WALLEN PRAIRIE RANCH U 1/1

DAM WPR'S CARLINA 1533 C1058657 DNA US400649511
WALLEN PRAIRIE RANCH U 1/2

CHRK DOC'S HOT ROD 1765W C990851 DNA 9000652756
CHANNAROCK FARM

* MS HOOD 828 H828 C1021434 DNA US400558520
HIDDEN HOLLOW U 1/1

MS HOOD 681 H681 S23498 DNA US9002268086
HIDDEN HOLLOW

EPDS											ULTRASOUND EPDS			INDEXES	
	CED	BW	WWT	YWT	MILK	MCE	MWWT	SC	STAY	AFC	REA	% IMF	RIB FAT	\$T	\$M
EPD	2.83	0.8	56	78	7	2.58	34.8775	1.24	2.06	0.22	0.11	-0.12	-0.029	133.60	37.62
ACC	0.34	0.56	0.56	0.56	0.25	0.20	0.35	0.46	0.23	0.20	0.55	0.59	0.54		

INDIVIDUAL PERFORMANCE RECORDS								
	BW	WW	YW	Scrotal	REA	%IMF	Rib Fat	Rump Fat
Ratio	101.1	100	103.2		95.0	82.5	87.9	89.4
Contmp	3	3	3		3	3	3	3
Adj. Trait	63	651	1076		12.00	3.020	0.29	0.420



RICK SEEKER - FROZEN EMBRYOS - NG MS REVOLUTION 1840F7 POLLED C1164657

ID: NG MS REVOLUTION 1840F7 DOB: 8-25-21
BREEDER: NEXTGEN COLOR: RED

CJ'S JUSTICE J100 C984049
CLARK JONES

CJ'S GAME CHANGER 1316 C1040746 DNA NE00341476
CLARK JONES

BRINDLE BABY OF SOUL 7222 C945889 DNA US4081341
CAIN

PACKAGES OF 3 EMBRYOS X KING TIDE C1159960.
NUMBER OF PACKAGES DISCLOSED SALE WEEK.

SIRE CJ'S REVOLUTION 1772 C1098860 DNA NE01473460
CLARK JONES

CF DREAM CATCHER 914 C977250 DNA 41318083950
COTTAGE FARM

CJ'S HOPE DIAMOND 5/13 C1032083 DNA NE01578775
CLARK JONES

* CJ'S DIAMOND OF SOUL 509 C917094 DNA 332532A
CLARK JONES FARMS U / BLD BBU311
J & K 1001 1001 C993059 DNA US9001264732 ZHD50K
J & K CATTLE CO

MCALISTER 4521 C1052714 DNA 31815095100
F & M CATTLE CO.

95 C984242
KENT MINDEMANN

DAM NG MS MCALESTER 1840F7 1840F7 C1107613 DNA NE01906415
CHANNAROCK FARM

CHRK RUTHIE 1840X C997600 DNA US400698213 ZHD50K
CHANNAROCK FARM

* BLACK BAYOU 1071/3 C892444 DNA 83Y60
CHANNAROCK FARM U 1/2 BLD 8891A

** CHRK MISS REBA 1194/5 C913104 DNA 343748A
CHANNAROCK FARM U 1/2 BLD BBU353

EPDS											ULTRASOUND EPDS			INDEXES	
	CED	BW	WWT	YWT	MILK	MCE	MWWT	SC	STAY	AFC	REA	% IMF	RIB FAT	\$T	\$M
EPD	3.89	0.5	49	81	12	3.26	36.4355	1.56	-1.21	-0.88	0.84	0.18	-0.026	143.75	31.44
ACC	0.17	0.50	0.41	0.41	0.15	0.04	0.24	0.31	0.09	0.04	0.36	0.36	0.35		

INDIVIDUAL PERFORMANCE RECORDS								
	BW	WW	YW	Scrotal	REA	%IMF	Rib Fat	Rump Fat
Ratio	104.0		*		*	*	*	*
Contmp	15	1	1		1	1	1	1
Adj. Trait	64	629	1074		13.31	3.870	0.39	0.680



RICK SEEKER - FROZEN EMBRYOS - MISS JACK QUEEN - POLLED C1120491

ID: 9/9 MISS JACK QUEEN DOB: 6-15-19
BREEDER: SEEKER COLOR: BLACK

** COUNTRY WESTERN 340/9 C380140
GORDONS U 1/3 BLD 4025A

** BLACK MAGIC 120/97 C754207 DNA 599A
KOOPMAN U 1/2 BLD 6408A

PACKAGES OF 3 EMBRYOS X CJ'S GAME WINNER
C1165803. NUMBER OF PACKAGES DISCLOSED SALE
WEEK.

SIRE ** BLACK JACK 21 C817059 DNA 40A
SCHELL RANCH U 1/2 BLD 7093A

** MAGIC MOM 72/2 C527692 DNA 416448A
KOOPMAN U 2/2 BLD 6839A

MISS SCARLET USA 8-1 C757559 DNA 34A
TRENT CROMER U 1/2 BLD 6562B

** CHEROKEE PHANTOM USA 122/90 C457159 DNA 4C
CHANNAROCK FARM U 1/2 BLD 4528A

** 8-4 C609253
CIRCLE H H BLD 5976C
** PAINTED WARRIOR 0026 C134634
BARFIELD U / BLD 535

** PAINTED TIGER 3-390 C238565 DNA US3000923
DUNKIN FARMS U / BLD 3081B

** 1-126 C166366
DUNKIN FARMS U 1/3 BLD 3535A

DAM TIGER QUEEN 200 C759737
TRENT CROMER BLD 6410A

** CHEROKEE PHANTOM USA 122/90 C457159 DNA 4C
CHANNAROCK FARM U 1/2 BLD 4528A

** MASON-DIXON QUEEN 3-2-6 C535009
CHEROKEE HILLS BLD 5098D

** 2017 C247496
THOMPSON - ROCKING T U 2/2 BLD 3413C

EPDS											ULTRASOUND EPDS			INDEXES	
	CED	BW	WWT	YWT	MILK	MCE	MWWT	SC	STAY	AFC	REA	% IMF	RIB FAT	\$T	\$M
EPD	3.79	0.7	9	25	11	2.85	15.8645	-0.10	-0.93	-1.55	-0.16	-0.12	-0.027	42.35	6.06
ACC	0.32	0.51	0.57	0.57	0.40	0.21	0.46	0.48	0.28	0.21	0.55	0.59	0.53		

INDIVIDUAL PERFORMANCE RECORDS								
	BW	WW	YW	Scrotal	REA	%IMF	Rib Fat	Rump Fat
Ratio			105.0		100.0	117.0	110.0	128.0
Contmp	1	1	2		2	2	2	2
Adj. Trait		557	810		8.83	1.450	0.11	0.340



RICK SEEKER - FROZEN EMBRYOS - MISS QUEEN'S JACK - POLLED

C1120492

ID: 10/9 MISS QUEEN'S JACK DOB: 6-15-19
BREEDER: SEEKER COLOR: BLACK

** COUNTRY WESTERN 340/9 C380140
GORDONS U 1/3 BLD 4025A
** BLACK MAGIC 120/97 C754207 DNA 599A
KOOPMAN U 1/2 BLD 6408A

PACKAGES OF 3 EMBRYOS X CJ'S GAME WINNER
C1165803. NUMBER OF PACKAGES DISCLOSED SALE
WEEK.

SIRE ** BLACK JACK 21 C817059 DNA 40A
SCHELL RANCH U 1/2 BLD 7093A

** MAGIC MOM 72/2 C527692 DNA 416448A
KOOPMAN U 2/2 BLD 6839A

MISS SCARLET USA 8-1 C757559 DNA 34A
TRENT CROMER U 1/2 BLD 6562B

** CHEROKEE PHANTOM USA 122/90 C457159 DNA 4C
CHANNAROCK FARM U 1/2 BLD 4528A

** 8-4 C609253
CIRCLE H H BLD 5976C
** PAINTED WARRIOR 0026 C134634
BARFIELD U / BLD 535

** PAINTED TIGER 3-390 C238565 DNA US3000923
DUNKIN FARMS U / BLD 3081B

** 1-126 C166366
DUNKIN FARMS U 1/3 BLD 3535A

DAM TIGER QUEEN 200 C759737
TRENT CROMER BLD 6410A

** MASON-DIXON QUEEN 3-2-6 C535009
CHEROKEE HILLS BLD 5098D

** CHEROKEE PHANTOM USA 122/90 C457159 DNA 4C
CHANNAROCK FARM U 1/2 BLD 4528A

** 2017 C247496
THOMPSON - ROCKING T U 2/2 BLD 3413C

EPDS											ULTRASOUND EPDS			INDEXES	
	CED	BW	WWT	YWT	MILK	MCE	MWWT	SC	STAY	AFC	REA	% IMF	RIB FAT	\$T	\$M
EPD	3.79	0.7	9	25	11	2.85	15.8645	-0.10	-0.93	-1.55	-0.16	-0.12	-0.027	42.35	6.06
ACC	0.32	0.51	0.57	0.57	0.40	0.21	0.46	0.48	0.28	0.21	0.55	0.59	0.53		

INDIVIDUAL PERFORMANCE RECORDS								
	BW	WW	YW	Scrotal	REA	%IMF	Rib Fat	Rump Fat
Ratio			105.0		100.0	117.0	110.0	128.0
Contmp	1	1	2		2	2	2	2
Adj. Trait		557	810		8.83	1.450	0.11	0.340



RICK SEEKER - FROZEN EMBRYOS - ESTATIC

C1016948

ID: 1108 ESTATIC DOB: 10-15-11
BREEDER: BOUNDS COLOR: RED

GATOR 3 C46176
RAFTER M U /
** GLADIATOR 8/36 C85998
CIRCLE DOT U / BLD 494

PACKAGES OF 3 EMBRYOS X CJ'S GAME WINNER
C1165803. NUMBER OF PACKAGES DISCLOSED SALE
WEEK.

SIRE ** SPARTACUS 86/653 C317158 DNA 42916249969
DAVID C BROWN BEEFMASTERS U 1/3 BLD 3116A

8/17 C40469
CIRCLE DOT U /

M

** DREAMLADY 2C9-77 S769
MAURICE HARRELL U 1/2 BLD 2012A

1C8/5 F1336
MAURICE HARRELL
** KING COTTON 179 C257482 DNA 166403A
SCHUTTS U / BLD 2560C

** CHEROKEE PHANTOM USA 122/90 C457159 DNA 4C
CHANNAROCK FARM U 1/2 BLD 4528A

** PHANNIE MAE 90/7 C426483
DOUBLE BAR S U 1/2 BLD 3905B

DAM MISS LEIGH ANN II CLONE 625-1 C967502 DNA 31815094309
CLARK JONES FARMS BLD BBU481

** 062/7 C324276
ADAIR U 1/3 BLD 3207B

** RANGER'S PRIDE 815/9 C127934 DNA 15B
THOMPSON - ROCKING T U / BLD 1728A

** 6-2 C186819
EDUCATIONAL MTRLS.& SERV. U / BLD 2434A

EPDS											ULTRASOUND EPDS			INDEXES	
	CED	BW	WWT	YWT	MILK	MCE	MWWT	SC	STAY	AFC	REA	% IMF	RIB FAT	\$T	\$M
EPD	2.43	1.5	22	36	6	2.55	17.2435	-0.06	-1.62	-0.17	-0.25	-0.23	-0.048	60.01	11.32
ACC	0.34	0.69	0.69	0.66	0.46	0.23	0.54	0.45	0.27	0.23	0.66	0.71	0.65		

INDIVIDUAL PERFORMANCE RECORDS								
	BW	WW	YW	Scrotal	REA	%IMF	Rib Fat	Rump Fat
Ratio	100.0							
Contmp	1							
Adj. Trait	66							



RICK SEEKER - FROZEN EMBRYOS - CATHY'S MAGIC

C958356

ID: 10/7 CATHY'S MAGIC
BREEDER: SEEKER

DOB: 10-5-07
COLOR: RED

** COUNTRY WESTERN 340/9 C380140
GORDONS U 1/3 BLD 4025A

COUNTRY BOY 290/4 C216425
GORDONS U / BLD 2879A

PACKAGES OF 3 EMBRYOS X CJ'S GAME WINNER
C1165803. NUMBER OF PACKAGES DISCLOSED SALE
WEEK.

SIRE ** BLACK MAGIC 120/97 C754207 DNA 599A
KOOPMAN U 1/2 BLD 6408A

** 202 C171975
GORDONS U / BLD 4592F

RONNIE 007 C315994
ROSEBUD U /

** MAGIC MOM 72/2 C527692 DNA 416448A
KOOPMAN U 2/2 BLD 6839A

223-0 C452249
CIRCLE K U 2/3
** SPARTACUS 86/653 C317158 DNA 42916249969
DAVID C BROWN BEEFMASTERS U 1/3 BLD 3116A

** CAVALIER 19/5 C617557 DNA US400649593
LYR-CY U 1/2 BLD 5679A

** 1-5/5 C245236
LAZY M U 1/2 BLD 2171A

DAM CATHY 62K3 C826139 DNA 484A
THE HOMESTEAD U / BLD 8045A

** RANGER'S PRIDE 815/9 C127934 DNA 15B
THOMPSON - ROCKING T U / BLD 1728A

** CATHY LEE 359 C438678
CAIN U 1/2 BLD 4760B

** 6-2 C186819
EDUCATIONAL MTRLS. & SERV. U / BLD 2434A

EPDS											ULTRASOUND EPDS			INDEXES	
	CED	BW	WWT	YWT	MILK	MCE	MWWT	SC	STAY	AFC	REA	% IMF	RIB FAT	\$T	\$M
EPD	3.27	1.9	25	51	9	3.08	21.324	0.04	-3.18	-1.35	0.20	-0.16	-0.034	87.00	8.27
ACC	0.20	0.58	0.58	0.56	0.36	0.09	0.43	0.34	0.17	0.09	0.55	0.59	0.52		

INDIVIDUAL PERFORMANCE RECORDS									
	BW	WW	YW	Scrotal	REA	%IMF	Rib Fat	Rump Fat	
Ratio	102.0	103	99.5						
Contmp	2	3	2						
Adj. Trait	64	641	798						



SANFORD RANCH - OPEN HEIFER - POLLED

C1179454

ID: L22
BREEDER: SANFORD

DOB: 2-27-23
COLOR: RED

EMS BET ON BUBBA 507 C1053095 DNA 2215065420
EMMONS RANCH

EMS HEADLINER 029 C992850 DNA 40513134810
EMMONS RANCH

POLLED BET ON BUBBA GD. DNA 21121016977 SV

SIRE EMS BUBBA'S MONEY FEVER 7025 C1091152 DNA 3116070165
EMMONS RANCH

EMS BET ON BUFF 8062 C978534 DNA SG0000376570
EMMONS RANCH

EMS SMOOTH CAVALIER 708 C953094 DNA 81613122099
EMMONS RANCH

EMS SMOOTH FEVER 567 C1059927 DNA 41514035713
EMMONS RANCH

* EMS BUFF'S DREAMLADY 8057 C978528 DNA SG0000249718
EMMONS RANCH

** APACHE'S HEART 201 C875706 DNA 75U72
SEVEN PONDS RANCH U 1/2 BLD 7817A

BPB MEDICINE MAN 12/11 C1018343 DNA US9001329035
BUCKNER U 1/3

** DR. J'S DREAM 44/6 C933492
BRADLEY'S CIRCLE J U 1/2

DAM MM GORDIE 15/4 C1053975
BUCKNER U 2/2

MR UNIVERSE 3/6 C651979
WILSON'S U 1/2

** MU GLENNA 412/9 C795732
BUCKNER U 2/2

** PT GLENNIS 246/6 C678393
BUCKNER U 2/2

EPDS											ULTRASOUND EPDS			INDEXES	
	CED	BW	WWT	YWT	MILK	MCE	MWWT	SC	STAY	AFC	REA	% IMF	RIB FAT	\$T	\$M
EPD	3.61	0.1	18	28	8	3.11	17.2915	0.21	-1.45	-2.01	0.09	0.02	-0.033	49.02	15.86
ACC	0.00	0.00	0.00	0.00	0.00	0.00	0.00	0.00	0.00	0.00	0.00	0.00	0.00		

INDIVIDUAL PERFORMANCE RECORDS									
	BW	WW	YW	Scrotal	REA	%IMF	Rib Fat	Rump Fat	
Ratio		94	96.0						
Contmp	1	2	4						
Adj. Trait		517	623						



SANFORD RANCH - BRED COW - POSSIBLE PAIR

C1138294

ID: 35/0 DOB: 10-16-20
 BREEDER: BARRY PARKER COLOR: RED
 SAFE: SFD SUGAR BEAR H01
 C1140145

** L2 CAPTAIN SUGAR 12/02 C857153 DNA 134A
 L TWO RANCH U 1/2 BLD 7526A

CF SUGAR BEAR 933 C977252 DNA 42916251063
 COTTAGE FARM

** OASIS 655 C828198 DNA NE01231650
 COTTAGE FARM U 1/2 BLD 7628A

CALF WILL BE LINE BRED SUGAR BEAR.

SIRE 8/5 C1055882
 SAN GABRIEL BEEFMASTERS

** PAINTED TIGER 3-390 C238565 DNA US3000923
 DUNKIN FARMS U / BLD 3081B

** TIGER SECRET 465 C924679 DNA US400199719 ZHD50K
 DUNKIN'S FOUR D U 1/2 BLD 9185A

** SECRET SENSATION 276 C703745 DNA 604A
 MEADOWWOOD U 1/1 BLD 6233B
 ** INFINITY 120/96 C706197 DNA 6315081539
 L TWO RANCH U 1/2 BLD 5956A

CF ADRENALINE 170 C965778 DNA US3000940
 COTTAGE FARM

** OASIS 655 C828198 DNA NE01231650
 COTTAGE FARM U 1/2 BLD 7628A

DAM SEARCHER 5/7 C1083457
 FOUR B RANCH

** CAVALIER 19/5 C617557 DNA US400649593
 LYR-CY U 1/2 BLD 5679A

CARMELITTA 16/05 C918099 DNA 333194A
 L TWO RANCH U / BLD BBU309

CARMENETT 15/00 C809951 DNA 116A
 L TWO RANCH U 1/2 BLD 7065A

EPDS											ULTRASOUND EPDS			INDEXES	
	CED	BW	WWT	YWT	MILK	MCE	MWWT	SC	STAY	AFC	REA	% IMF	RIB FAT	\$T	\$M
EPD	3.63	0.8	13	22	7	2.83	13.7925	-0.13	-4.45	-0.61	-0.37	-0.16	-0.032	37.00	9.41
ACC	0.16	0.43	0.00	0.00	0.00	0.04	0.00	0.00	0.08	0.04	0.00	0.00	0.00		

INDIVIDUAL PERFORMANCE RECORDS								
	BW	WW	YW	Scrotal	REA	%IMF	Rib Fat	Rump Fat
Ratio	101.0							
Contmp	11							
Adj. Trait	57							



SANFORD RANCH - BRED COW - POSSIBLE PAIR - POLLED

C1126648

ID: H02 DOB: 3-10-20
 BREEDER: SANFORD COLOR: RED
 SAFE: SFD SUGAR BEAR H01
 C1140145

* BLACK BAYOU 1071/3 C892444 DNA 83Y60
 CHANNAROCK FARM U 1/2 BLD 8891A

BONFIRE 8038 C968248 DNA 40513134886
 EMMONS RANCH

* EMS AMAZING ACE 630 C930525 DNA 40513134840
 EMMONS RANCH

POLLED. CALF WILL HAVE SUGAR BEAR, BONFIRE AND
 MISS SUGARBELLE.

SIRE EMS 341 341 C1040802 DNA 3116070164
 EMMONS RANCH

** CAVALIER 19/5 C617557 DNA US400649593
 LYR-CY U 1/2 BLD 5679A

MISS SUGARBELLE 62L12 C844585 DNA 9000045494
 THE HOMESTEAD U / BLD 8899A

JEZABELLE 62J8 C801257 DNA 371399A
 THE HOMESTEAD U / BLD 6925A
 BLACK CAVALIER 19/4 C888745 DNA 82U66
 HARROD FARMS U / BLD 8508A

EMS WITCH DOCTOR 723 C953107 DNA 9000045452
 EMMONS RANCH U 1/3

EMS BODY BY SMOOTH 0-31 C820410 DNA 4919925
 EMMONS RANCH BLD 7700A

DAM WD 14-29 14-29 C1063514
 SANFORD RANCH

21/0 C816125
 DOS SOMBREROS RANCH

5-13 C927817
 L & F RANCH

711 C754859
 GOOSE POND FARMS

EPDS											ULTRASOUND EPDS			INDEXES	
	CED	BW	WWT	YWT	MILK	MCE	MWWT	SC	STAY	AFC	REA	% IMF	RIB FAT	\$T	\$M
EPD	2.29	1.1	11	23	9	2.36	14.642	-0.15	-2.77	-1.03	-0.17	0.02	-0.031	40.42	7.34
ACC	0.29	0.33	0.43	0.33	0.18	0.17	0.26	0.29	0.18	0.17	0.28	0.31	0.25		

INDIVIDUAL PERFORMANCE RECORDS								
	BW	WW	YW	Scrotal	REA	%IMF	Rib Fat	Rump Fat
Ratio		95						
Contmp	1	5						
Adj. Trait		469						



SANFORD RANCH - BRED COW - POSSIBLE PAIR

C1126646

ID: G23 DOB: 3-10-19
 BREEDER: SANFORD COLOR: RED
 SAFE: SFD SUGAR BEAR H01
 C1140145

** INFINITY 120/96 C706197 DNA 6315081539
 L TWO RANCH U 1/2 BLD 5956A

** L2 CAPTAIN SUGAR 12/02 C857153 DNA 134A
 L TWO RANCH U 1/2 BLD 7526A

** SUGAR ANN 45/6 C289536
 DOUBLE J J U 1/2 BLD 2936D

A SUGAR BEAR X SCHNEIDER DAUGHTER. CALF WILL BE
 LINE BRED BOTH.

SIRE CF SUGAR BEAR 933 C977252 DNA 42916251063
 COTTAGE FARM

** CAVALIER 19/5 C617557 DNA US400649593
 LYR-CY U 1/2 BLD 5679A

** OASIS 655 C828198 DNA NE01231650
 COTTAGE FARM U 1/2 BLD 7628A

** SEX LIFE 388 C714150 DNA 313360A
 COTTAGE FARM U 1/3 BLD 6533C
 404 C903452
 DWIGHT RAMPLEY

SCHNEIDER 0481 0481 C994584 DNA US90000911253
 SCHNEIDER & SONS U 1/1

4115 C900477
 FRENZEL

DAM SFD SCHNEIDER 713 713 C1125953
 SANFORD RANCH

EMS WITCH DOCTOR 723 C953107 DNA 9000045452
 EMMONS RANCH U 1/3

WD 14-29 14-29 C1063514
 SANFORD RANCH

5-13 C927817
 L & F RANCH

EPDS											ULTRASOUND EPDS			INDEXES	
	CED	BW	WWT	YWT	MILK	MCE	MWWT	SC	STAY	AFC	REA	% IMF	RIB FAT	\$T	\$M
EPD	3.43	0.3	17	29	8	2.83	16.2265	-0.12	-1.25	-1.00	0.03	0.11	-0.018	52.01	12.00
ACC	0.10	0.34	0.40	0.36	0.32	0.06	0.35	0.26	0.16	0.06	0.29	0.28	0.28		



SANFORD RANCH - OPEN HEIFER - POLLED

C1179455

ID: L3 DOB: 3-29-23
 BREEDER: SANFORD COLOR: DUN

EMS HEADLINER 029 C992850 DNA 40513134810
 EMMONS RANCH

EMS BET ON BUBBA 507 C1053095 DNA 2215065420
 EMMONS RANCH

DNA 42821012953 SV

EMS BET ON BUFF 8062 C978534 DNA SG0000376570
 EMMONS RANCH

SIRE EMS BUBBA'S MONEY FEVER 7025 C1091152 DNA 3118070165
 EMMONS RANCH

EMS SMOOTH CAVALIER 708 C953094 DNA 81613122099
 EMMONS RANCH

EMS SMOOTH FEVER 567 C1059927 DNA 41514035713
 EMMONS RANCH

* EMS BUFF'S DREAMLADY 8057 C978528 DNA SG0000249718
 EMMONS RANCH

** L2 CAPTAIN SUGAR 12/02 C857153 DNA 134A
 L TWO RANCH U 1/2 BLD 7526A

CF SUGAR BEAR 933 C977252 DNA 42916251063
 COTTAGE FARM

** OASIS 655 C828198 DNA NE01231650
 COTTAGE FARM U 1/2 BLD 7628A

DAM SFD SUGAR BEAR G23 G23 C1126646
 SANFORD RANCH

SCHNEIDER 0481 0481 C994584 DNA US90000911253
 SCHNEIDER & SONS U 1/1

SFD SCHNEIDER 713 713 C1125953
 SANFORD RANCH

WD 14-29 14-29 C1063514
 SANFORD RANCH

EPDS											ULTRASOUND EPDS			INDEXES	
	CED	BW	WWT	YWT	MILK	MCE	MWWT	SC	STAY	AFC	REA	% IMF	RIB FAT	\$T	\$M
EPD	3.33	0.2	22	25	8	2.84	18.6495	0.06	-1.41	-1.80	0.09	0.06	-0.031	44.95	22.19
ACC	0.00	0.00	0.00	0.00	0.00	0.00	0.00	0.00	0.00	0.00	0.00	0.00	0.00		

INDIVIDUAL PERFORMANCE RECORDS

	BW	WW	YW	Scrotal	REA	%IMF	Rib Fat	Rump Fat
Ratio		106	100.0					
Contmp	1	3	4					
Adj. Trait		562	648					



SANFORD RANCH - BRED COW - POSSIBLE PAIR - POLLED C1076815

ID: 03616 M&M'S DOB: 3-19-16
 BREEDER: BOUNDS COLOR: RED
 CLASS: U12
 SAFE: SFD SUGAR BEAR H01
 C1126646

CJ'S BANDELERO 960 C809701 DNA 100A
 CLARK JONES FARMS U 1/3 BLD 7189A

** CJ'S DESPERADO 530 C631430 DNA 16C
 CLARK JONES FARMS U 1/3 BLD 5760A

WORK OF ART 507 C611580
 CAIN U 1/2 BLD 5694A

SIRE BULLET PROOF 864 C931489 DNA 8928898
 COTTAGE FARM U /

** CAVALIER 19/5 C617557 DNA US400649593
 LYR-CY U 1/2 BLD 5679A

** OASIS 655 C828198 DNA NE01231650
 COTTAGE FARM U 1/2 BLD 7628A

** SEX LIFE 388 C714150 DNA 313360A
 COTTAGE FARM U 1/3 BLD 6533C
 ** SPARTACUS 86/653 C317158 DNA 42916249969
 DAVID C BROWN BEEFMASTERS U 1/3 BLD 3116A

CF DR. LOVE 414 C995941 DNA MMD0192985
 COTTAGE FARM

CF SEX PISTOL 818 C902042 DNA 296086A
 COTTAGE FARM BLD BBU37

DAM JAMBALAYA 643 C1020021 DNA 42816168118
 COTTAGE FARM

** INFINITY 120/96 C706197 DNA 6315081539
 L TWO RANCH U 1/2 BLD 5956A

CF DEJA VU 178 C965769 DNA 41817023506
 COTTAGE FARM

** OASIS 655 C828198 DNA NE01231650
 COTTAGE FARM U 1/2 BLD 7628A

EPDS											ULTRASOUND EPDS			INDEXES	
	CED	BW	WWT	YWT	MILK	MCE	MWWT	SC	STAY	AFC	REA	% IMF	RIB FAT	\$T	\$M
EPD	3.42	0.3	13	21	5	2.46	11.279	-0.16	-6.27	-0.75	-0.54	-0.15	-0.049	36.09	8.18
ACC	0.32	0.57	0.49	0.47	0.33	0.20	0.38	0.38	0.25	0.20	0.43	0.46	0.41		

INDIVIDUAL PERFORMANCE RECORDS								
	BW	WW	YW	Scrotal	REA	%IMF	Rib Fat	Rump Fat
Ratio	91.0				83.6	98.5	100.0	97.8
Contmp	19				2	2	2	2
Adj. Trait	70				8.11	3.190	0.26	0.440



SANFORD RANCH - PAIR C1138121

ID: 29/0 DOB: 10-14-20
 BREEDER: BARRY PARKER COLOR: RED
 ID: M26 -BULL DOB: 3-3-24
CALF BREEDER: SANFORD COLOR: RED
 BBU: P343226

SCHNEIDER 0481 0481 C994584 DNA US90000911253
 SCHNEIDER & SONS U 1/1

404 C903452
 DWIGHT RAMPLEY

4115 C900477
 FRENZEL

MASTERPIECE GRANDDAUGHTER WITH A HOOD RED
 RESERVE AI CALF AT SIDE.

SIRE HOOD RED RESERVE 710H C1085618 DNA 42916249970
 HIDDEN HOLLOW

PROFIT 850 850 C961368
 WH

* MS HOOD 752 H752 C1009034 DNA US9002268090
 HIDDEN HOLLOW

MS HOOD 475 H475 S23148
 HIDDEN HOLLOW
 CF MASTERPIECE 685 C1035927 DNA US400200113
 COTTAGE FARM

59/7 C1095352 DNA 41817023306
 SAN GABRIEL BEEFMASTERS

SG TIGERS BLOODY MARY 16/4 C1045276 DNA US400548894 ZHD50K
 SAN GABRIEL BEEFMASTERS U 2/3

DAM SG 29/0 29/0 C1138121
 SAN GABRIEL BEEFMASTERS

LOGANS FUSION 04/1 C1013073
 V - SEVEN

24/6 C1068924
 TRIPLE J RANCH

N-U BROADWAY N-U122 C1008040
 NELSON-UMPHREY

EPDS											ULTRASOUND EPDS			INDEXES	
	CED	BW	WWT	YWT	MILK	MCE	MWWT	SC	STAY	AFC	REA	% IMF	RIB FAT	\$T	\$M
EPD	2.92	1.1	20	35	10	2.90	20.3463	0.14	-2.27	-0.54	-0.30	-0.19	-0.034	59.45	13.71
ACC	0.09	0.30	0.00	0.00	0.00	0.03	0.00	0.00	0.07	0.03	0.00	0.00	0.00		



SANFORD RANCH - PAIR

C1126652

ID: H13 DOB: 3-27-20
BREEDER: SANFORD COLOR: BROWN SF WUL

404 C903452
DWIGHT RAMPLEY

SCHNEIDER 0481 0481 C994584 DNA US90000911253
SCHNEIDER & SONS U 1/1

CALF ID: M25 - BULL DOB: 2-26-24
BREEDER: SANFORD COLOR: RED
BBU: P343225

4115 C900477
FRENZEL

SIRE HOOD RED RESERVE 710H C1085618 DNA 42916249970
HIDDEN HOLLOW

A BET ON BUBBA GD WITH BONFIRE MATERNALLY. HOOD
RED RESERVE AI CALF AT SIDE. DNA 3116110129 PV

PROFIT 850 850 C961368
W H

* MS HOOD 752 H752 C1009034 DNA US9002268090
HIDDEN HOLLOW

MS HOOD 475 H475 S23148
HIDDEN HOLLOW
EMS BET ON BUBBA 507 C1053095 DNA 2215065420
EMMONS RANCH

EMS BUBBA'S MONEY FEVER 7025 C1091152 DNA 3116070165
EMMONS RANCH

EMS SMOOTH FEVER 567 C1059927 DNA 41514035713
EMMONS RANCH

DAM SFD BUBBA H13 H13 C1126652 DNA 3116110129
SANFORD RANCH

EMS 341 341 C1040802 DNA 3116070164
EMMONS RANCH

SFD EMS F48 F48 C1125950 DNA 3116110123
SANFORD RANCH

4-1 C906032
L & F RANCH

EPDS											ULTRASOUND EPDS			INDEXES	
	CED	BW	WWT	YWT	MILK	MCE	MWWT	SC	STAY	AFC	REA	% IMF	RIB FAT	\$T	\$M
EPD	2.80	0.4	15	21	9	2.50	16.845	0.00	-2.85	-1.65	-0.17	-0.03	-0.042	36.93	15.99
ACC	0.29	0.30	0.42	0.31	0.12	0.17	0.22	0.25	0.17	0.17	0.27	0.29	0.24		

INDIVIDUAL PERFORMANCE RECORDS								
	BW	WW	YW	Scrotal	REA	%IMF	Rib Fat	Rump Fat
Ratio		107						
Contmp	1	5						
Adj. Trait		526						



SANFORD RANCH - PAIR - POLLED

C1126650

ID: H08 DOB: 3-13-20
BREEDER: SANFORD COLOR: BLACK

404 C903452
DWIGHT RAMPLEY

SCHNEIDER 0481 0481 C994584 DNA US90000911253
SCHNEIDER & SONS U 1/1

CALF ID: M29 - HEIFER DOB: 2-12-24
BREEDER: SANFORD COLOR: RED
BBU: P343228

4115 C900477
FRENZEL

SIRE HOOD RED RESERVE 710H C1085618 DNA 42916249970
HIDDEN HOLLOW

A BONFIRE GD WITH A HOOD RED RESERVE AI CALF AT
SIDE. DNA 3116110131 SV

PROFIT 850 850 C961368
W H

* MS HOOD 752 H752 C1009034 DNA US9002268090
HIDDEN HOLLOW

MS HOOD 475 H475 S23148
HIDDEN HOLLOW
BONFIRE 8038 C968248 DNA 40513134886
EMMONS RANCH

EMS 341 341 C1040802 DNA 3116070164
EMMONS RANCH

MISS SUGARBELLE 62L12 C844585 DNA 9000045494
THE HOMESTEAD U / BLD 8899A

DAM SFD FUEGO H08 H08 C1126650 DNA 3116110131
SANFORD RANCH

BPB MEDICINE MAN 12/11 C1018343 DNA US9001329035
BUCKNER U 1/3

MM GORDIE 15/4 C1053975
BUCKNER U 2/2

** MU GLENNA 412/9 C795732
BUCKNER U 2/2

EPDS											ULTRASOUND EPDS			INDEXES	
	CED	BW	WWT	YWT	MILK	MCE	MWWT	SC	STAY	AFC	REA	% IMF	RIB FAT	\$T	\$M
EPD	4.39	-0.4	4	18	11	2.64	12.8295	-0.34	-2.22	-1.44	-0.23	-0.00	-0.027	31.82	3.86
ACC	0.30	0.37	0.45	0.36	0.19	0.17	0.28	0.29	0.19	0.17	0.27	0.29	0.23		

INDIVIDUAL PERFORMANCE RECORDS								
	BW	WW	YW	Scrotal	REA	%IMF	Rib Fat	Rump Fat
Ratio		105						
Contmp	1	5						
Adj. Trait		516						



SANFORD RANCH - PAIR

C1125950

ID: F48 DOB: 3-23-18
BREEDER: SANFORD COLOR: RED

404 C903452
DWIGHT RAMPLEY

SCHNEIDER 0481 0481 C994584 DNA US90000911253
SCHNEIDER & SONS U 1/1

CALF

ID: M24 - HEIFER DOB: 2-12-24
BREEDER: SANFORD COLOR: RED
BBU: P343224

4115 C900477
FRENZEL

SIRE HOOD RED RESERVE 710H C1085618 DNA 42916249970
HIDDEN HOLLOW

BONFIRE GD WITH A HOOD RED RESERVE AI CALF AT
SIDE. DNA 3116110123 SV

PROFIT 850 850 C961368
WH

* MS HOOD 752 H752 C1009034 DNA US9002268090
HIDDEN HOLLOW

MS HOOD 475 H475 S23148
HIDDEN HOLLOW
BONFIRE 8038 C968248 DNA 40513134886
EMMONS RANCH

EMS 341 341 C1040802 DNA 3116070164
EMMONS RANCH

MISS SUGARBELLE 62L12 C844585 DNA 9000045494
THE HOMESTEAD U / BLD 8899A

DAM SFD EMS F48 F48 C1125950 DNA 3116110123
SANFORD RANCH

21/0 C816125
DOS SOMBREROS RANCH

4-1 C906032
L & F RANCH

8-31 C783068
EMMONS RANCH

EPDS											ULTRASOUND EPDS			INDEXES	
	CED	BW	WWT	YWT	MILK	MCE	MWWT	SC	STAY	AFC	REA	% IMF	RIB FAT	\$T	\$M
EPD	2.57	0.7	10	24	11	2.14	16.202	-0.15	-5.07	-1.02	-0.29	-0.06	-0.034	42.24	7.49
ACC	0.29	0.31	0.37	0.31	0.23	0.17	0.28	0.27	0.21	0.17	0.27	0.30	0.24		

INDIVIDUAL PERFORMANCE RECORDS								
	BW	WW	YW	Scrotal	REA	%IMF	Rib Fat	Rump Fat
Ratio	*							
Contmp								
Adj. Trait								



SANFORD RANCH - PAIR

C1083457

ID: SEARCHER 5/7 DOB: 3-28-17
BREEDER: BELL COLOR: RED

404 C903452
DWIGHT RAMPLEY

SCHNEIDER 0481 0481 C994584 DNA US90000911253
SCHNEIDER & SONS U 1/1

CALF

ID: M22 - HEIFER DOB: 3-11-24
BREEDER: SANFORD COLOR: RED WUL
BBU: P343223

4115 C900477
FRENZEL

SIRE HOOD RED RESERVE 710H C1085618 DNA 42916249970
HIDDEN HOLLOW

ADRENALINE DAUGHTER OUT OF CARMELITTA. HOOD
RED RESERVE AI CALF AT SIDE.

PROFIT 850 850 C961368
WH

* MS HOOD 752 H752 C1009034 DNA US9002268090
HIDDEN HOLLOW

MS HOOD 475 H475 S23148
HIDDEN HOLLOW
** INFINITY 120/96 C706197 DNA 6315081539
L TWO RANCH U 1/2 BLD 5956A

CF ADRENALINE 170 C965778 DNA US3000940
COTTAGE FARM

** OASIS 655 C828198 DNA NE01231650
COTTAGE FARM U 1/2 BLD 7628A

DAM SEARCHER 5/7 C1083457
FOUR B RANCH

** CAVALIER 19/5 C617557 DNA US400649593
LYR-CY U 1/2 BLD 5679A

CARMELITTA 16/05 C918099 DNA 333194A
L TWO RANCH U / BLD BBU309

CARMENETT 15/00 C809951 DNA 116A
L TWO RANCH U 1/2 BLD 7065A

EPDS											ULTRASOUND EPDS			INDEXES	
	CED	BW	WWT	YWT	MILK	MCE	MWWT	SC	STAY	AFC	REA	% IMF	RIB FAT	\$T	\$M
EPD	3.60	0.9	16	25	8	3.08	15.7745	-0.13	-5.63	-0.45	-0.43	-0.08	-0.030	42.80	11.98
ACC	0.13	0.45	0.43	0.41	0.32	0.08	0.36	0.31	0.15	0.08	0.32	0.32	0.30		

INDIVIDUAL PERFORMANCE RECORDS								
	BW	WW	YW	Scrotal	REA	%IMF	Rib Fat	Rump Fat
Ratio	100.0							
Contmp	1							
Adj. Trait	74							



SANFORD RANCH - PAIR

C1094079

ID: 12/7
BREEDER: BARRY PARKER

DOB: 2-25-17
COLOR: RED WUL

404 C903452
DWIGHT RAMPLEY

SCHNEIDER 0481 0481 C994584 DNA US90000911253
SCHNEIDER & SONS U 1/1

CALF

ID: M19 - HEIFER
BREEDER: SANFORD
BBU: P343220

DOB: 1-30-24
COLOR: DUN

4115 C900477
FRENZEL

SIRE HOOD RED RESERVE 710H C1085618 DNA 42916249970
HIDDEN HOLLOW

SUGAR BEAR DAUGHTER OUT OF TIGER SECRET WITH A
HOOD RED RESERVE AI CALF AT SIDE.
DNA 41817023356 PV

* MS HOOD 752 H752 C1009034 DNA US9002268090
HIDDEN HOLLOW

PROFIT 850 850 C961368
WH

MS HOOD 475 H475 S23148
HIDDEN HOLLOW
** L2 CAPTAIN SUGAR 12/02 C857153 DNA 134A
L TWO RANCH U 1/2 BLD 7526A

CF SUGAR BEAR 933 C977252 DNA 42916251063
COTTAGE FARM

** OASIS 655 C828198 DNA NE01231650
COTTAGE FARM U 1/2 BLD 7628A

DAM 12/7 C1094079 DNA 41817023356
SYLVIN M. MERSIOVSKY

** PAINTED TIGER 3-390 C238565 DNA US3000923
DUNKIN FARMS U / BLD 3081B

** TIGER SECRET 465 C924679 DNA US400199719 ZHD50K
DUNKIN'S FOUR D U 1/2 BLD 9185A

** SECRET SENSATION 276 C703745 DNA 604A
MEADOWWOOD U 1/1 BLD 6233B

EPDS											ULTRASOUND EPDS			INDEXES	
	CED	BW	WWT	YWT	MILK	MCE	MWWT	SC	STAY	AFC	REA	% IMF	RIB FAT	\$T	\$M
EPD	2.81	1.0	11	19	8	2.72	13.3065	-0.17	-2.56	-0.60	-0.34	-0.17	-0.034	32.25	8.19
ACC	0.33	0.59	0.52	0.50	0.38	0.21	0.43	0.38	0.29	0.21	0.45	0.48	0.44		

INDIVIDUAL PERFORMANCE RECORDS								
	BW	WW	YW	Scrotal	REA	%IMF	Rib Fat	Rump Fat
Ratio	91.7	102	108.7		107.6	106.2	116.7	91.2
Contmp	8	6	6		6	6	6	6
Adj. Trait	69	547	808		7.80	2.920	0.28	0.310



SANFORD RANCH - PAIR

C1068924

ID: 24/6
BREEDER: TRIPLE J RANCH

DOB: 2-22-16
COLOR: RED

404 C903452
DWIGHT RAMPLEY

SCHNEIDER 0481 0481 C994584 DNA US90000911253
SCHNEIDER & SONS U 1/1

CALF

ID: M27 - BULL
BREEDER: SANFORD
BBU: P343227

DOB: 2-26-24
COLOR: RED WUL

4115 C900477
FRENZEL

SIRE HOOD RED RESERVE 710H C1085618 DNA 42916249970
HIDDEN HOLLOW

A LOGANS FUSION DAUGHTER WITH A HOOD RED
RESERVE AI CALF AT SIDE.

* MS HOOD 752 H752 C1009034 DNA US9002268090
HIDDEN HOLLOW

PROFIT 850 850 C961368
WH

MS HOOD 475 H475 S23148
HIDDEN HOLLOW
** LOGAN 62M27 C883222 DNA 322220A
THE HOMESTEAD U 1/2 BLD 7960A

LOGANS FUSION 04/1 C1013073
V - SEVEN

553/7 C951914 DNA US400548747
COLLIER FARMS U 1/2

DAM 24/6 C1068924
TRIPLE J RANCH

N-U BAYOU PRIDE N-U807 C997491
NELSON-UMPHREY

N-U BROADWAY N-U122 C1008040
NELSON-UMPHREY

N-U OSAGE N-U816 C997506
NELSON-UMPHREY

EPDS											ULTRASOUND EPDS			INDEXES	
	CED	BW	WWT	YWT	MILK	MCE	MWWT	SC	STAY	AFC	REA	% IMF	RIB FAT	\$T	\$M
EPD	3.22	0.9	11	22	11	3.23	16.0465	-0.09	0.52	-0.47	-0.07	-0.02	-0.037	38.25	9.94
ACC	0.17	0.47	0.45	0.32	0.21	0.06	0.29	0.20	0.15	0.06	0.25	0.25	0.22		

INDIVIDUAL PERFORMANCE RECORDS								
	BW	WW	YW	Scrotal	REA	%IMF	Rib Fat	Rump Fat
Ratio	104.7	89						
Contmp	7	7						
Adj. Trait	67	477						



CIRCLE S RANCH - BULL

C1172929

ID: 1422 DOB: 5-24-22
BREEDER: CIRCLE S RANCH COLOR: RED MUL

** PAINTED WARRIOR 0026 C134634
BARFIELD U / BLD 535

** PAINTED TIGER 3-390 C238565 DNA US3000923
DUNKIN FARMS U / BLD 3081B

** 1-126 C166366
DUNKIN FARMS U 1/3 BLD 3535A

OUT OF PAINTED TIGER SON AND INFINITELY SEXY, TOP
BRED SUGAR BRITCHES, INFINITELY SEXY.
DNA 21121011359 DV

SIRE CIRCLE S 3629 3629 C1166411 DNA 31819068174
SYLVIN M. MERSIOVSKY

** INFINITY 120/96 C706197 DNA 6315081539
L TWO RANCH U 1/2 BLD 5956A

** INFINITELY SEXY 46/03 C907157 DNA 1085A
T - BOB U 1/2 BLD 9382A

SEXSATION 400 C742384 DNA 78A
COTTAGE FARM U / BLD 8028A
** L2 CAPTAIN SUGAR 12/02 C857153 DNA 134A
L TWO RANCH U 1/2 BLD 7526A

** CF SUGAR BRITCHES 040 C940465 DNA US400355365
COTTAGE FARM

** OASIS 655 C828198 DNA NE01231650
COTTAGE FARM U 1/2 BLD 7628A

DAM 949 C1119428 DNA 31819068172
SYLVIN M. MERSIOVSKY

** INFINITY 120/96 C706197 DNA 6315081539
L TWO RANCH U 1/2 BLD 5956A

** INFINITELY SEXY 46/03 C907157 DNA 1085A
T - BOB U 1/2 BLD 9382A

SEXSATION 400 C742384 DNA 78A
COTTAGE FARM U / BLD 8028A

EPDS											ULTRASOUND EPDS			INDEXES	
	CED	BW	WWT	YWT	MILK	MCE	MWWT	SC	STAY	AFC	REA	% IMF	RIB FAT	\$T	\$M
EPD	2.34	1.4	24	44	9	2.45	20.393	0.13	-5.91	-1.17	-0.10	-0.13	-0.012	73.93	11.39
ACC	0.00	0.00	0.00	0.00	0.00	0.00	0.00	0.00	0.00	0.00	0.00	0.00	0.00		

INDIVIDUAL PERFORMANCE RECORDS								
	BW	WW	YW	Scrotal	REA	%IMF	Rib Fat	Rump Fat
Ratio	103.0	105	*		100.0	100.0	100.0	100.0
Contmp	2	2	1		1	1	1	1
Adj. Trait	66	557	902		11.10	1.510	0.19	0.380



SKINNER'S RAFTER S TWO - OPEN HEIFER

C1169758

ID: 39/22 DOB: 12-10-22
BREEDER: KATHY SKINNER COLOR: RED WUL

** L2 CAPTAIN SUGAR 12/02 C857153 DNA 134A
L TWO RANCH U 1/2 BLD 7526A

CF DREAM CATCHER 914 C977250 DNA 41318083950
COTTAGE FARM

AN EASY KEEPING DREAM CATCHER GRANDDAUGHTER
WITH MILK RANKING IN THE TOP 4%, GOOD \$T AND \$M
AND READY TO BREED TO THE BULL OF YOUR CHOICE.
HER 15 YEAR OLD DAM HAS PRODUCED 15 CALVES IN
OUR HERD! BBU LIFETIME MEMBER PARTICIPATING IN
WHOLE HERD REPORTING. DNA NE02971727 SV

SIRE CF DREAM BIG 510/6 C1073675 DNA US400566655
COLLIER FARMS U 1/2

** OASIS 655 C828198 DNA NE01231650
COTTAGE FARM U 1/2 BLD 7628A

CF 289/0 289/0 C997157
COLLIER FARMS U 1/2

LOGAN'S LEADER 653/7 C948930 DNA US400134515
COLLIER FARMS

SCARLET'S ECHO 3/179 C875861
LOWERY U 1/1

* INK SPOT 6/94 C941188
SAND SPRINGS
** SCARLET'S PRIDE 4101 C577841 DNA US3000459
M J CATTLE COMPANY U 1/2 BLD 5614A

DAM BAL 38 9/38 C979204
LOWERY U 2/2

7281 C751001
K W U 1/2 BLD 7080A

RITA 87 C925138
F & P RANCH U 1/1

0015 C812696
WINDY HILLS U 1/2

A-THIRTY-4 11 C898087
F & P RANCH U 2/1

EPDS											ULTRASOUND EPDS			INDEXES	
	CED	BW	WWT	YWT	MILK	MCE	MWWT	SC	STAY	AFC	REA	% IMF	RIB FAT	\$T	\$M
EPD	1.65	1.7	27	47	13	2.27	27.0205	0.42	-3.74	-1.33	0.12	-0.05	-0.033	81.93	19.26
ACC	0.32	0.51	0.00	0.00	0.00	0.18	0.00	0.00	0.18	0.18	0.00	0.00	0.00		

INDIVIDUAL PERFORMANCE RECORDS								
	BW	WW	YW	Scrotal	REA	%IMF	Rib Fat	Rump Fat
Ratio	*				100.0	100.0	100.0	100.0
Contmp	1				1	1	1	1
Adj. Trait	81				9.10	3.860	0.21	0.330



SKINNER'S RAFTERS - PROVEN HERDSIRE

C1158043

ID: 214/0 DOB: 10-1-20
 BREEDER: MIKE & RHONDA COLLIER COLOR: RED

501 C933337
 V - SEVEN
 NEW DIMENSION 805 C972446 DNA US4047188
 V - SEVEN U 1/2

A PROVEN SIRE WITH A 63% HEIFER CROP CONFIRMED
 BY DNA. GOOD DISPOSITION SUPPORTED BY GREAT
 GENETICS. ACTUAL REA OF 15.33 AND IMF OF 4.24. BBU
 LIFETIME MEMBER PARTICIPATING IN WHOLE HERD
 REPORTING. DNA 9518022510 PV

SIRE CF GALVESTON 414/5 C1079420 DNA 42916250868
 COLLIER FARMS U /

CF LOGAN'S LOVE 617/1 C1010540 DNA US400106885
 V - SEVEN U 1/2

1673 C972377
 V - SEVEN

** LOGAN 62M27 C883222 DNA 322220A
 THE HOMESTEAD U 1/2 BLD 7960A

** 450 C714411 DNA 903A
 SEVEN-C ANDERSON CATTLE BLD 9169A
 ** RED SUGAR 104/93 C529759 DNA 184A
 L TWO RANCH U 1/2 BLD 4550F

** INFINITY 120/96 C706197 DNA 6315081539
 L TWO RANCH U 1/2 BLD 5956A

** VANNA 5660 C273206
 THOMPSON BROTHERS U 1/2 BLD 2933C

DAM SG SINGAPORE SLING 40/4 C1056472 DNA US400548891
 SAN GABRIEL BEEFMASTERS U 1/2

** PAINTED TIGER 3-390 C238565 DNA US3000923
 DUNKIN FARMS U / BLD 3081B

PAINTED OASIS 680 C1024974 DNA US400134631
 COTTAGE FARM

** OASIS 655 C828198 DNA NE01231650
 COTTAGE FARM U 1/2 BLD 7628A

EPDS											ULTRASOUND EPDS			INDEXES	
	CED	BW	WWT	YWT	MILK	MCE	MWWT	SC	STAY	AFC	REA	% IMF	RIB FAT	\$T	\$M
EPD	2.53	1.3	21	34	8	2.54	19.035	0.08	-6.66	-1.35	-0.06	-0.12	-0.032	58.71	14.12
ACC	0.32	0.56	0.55	0.55	0.21	0.18	0.32	0.35	0.19	0.18	0.54	0.60	0.52		

INDIVIDUAL PERFORMANCE RECORDS								
	BW	WW	YW	Scrotal	REA	%IMF	Rib Fat	Rump Fat
Ratio		104	105.5		106.9	111.0	142.9	120.5
Contmp	1	16	14		15	15	15	15
Adj. Trait	76	744	1098		14.45	4.230	0.40	0.530



CIRCLE WL BEEFMASTERS - OPEN HEIFER

C1169714

ID: 6823 DOB: 12-8-22
 BREEDER: CIRCLE WL BEEFMASTERS COLOR: RED

** L2 CAPTAIN SUGAR 12/02 C857153 DNA 134A
 L TWO RANCH U 1/2 BLD 7526A
 CF DREAM CATCHER 914 C977250 DNA 41318083950
 COTTAGE FARM

I'M TALKIN BOUT CODIGO! CHECK OUT THIS THICK MADE
 CODIGO DAUGHTER. HER DAM AND GRANDDAM HAVE
 BEEN ONE OF THE EASIEST KEEPING COWS IN OUR
 HERD. EACH AND EVERY YEAR THEY RAISE SOME OF
 THE STOUTEST CALVES WE HAVE. DNA 21121059736 PV

SIRE CF CODIGO 906/8 C1121937 DNA 41318119457
 COLLIER FARMS

** OASIS 655 C828198 DNA NE01231650
 COTTAGE FARM U 1/2 BLD 7628A
 CF RIPTIDE 875/3 C1045544 DNA US400255150
 COLLIER FARMS

CF PICTURE'S PORTRAIT 794/6 C1092790 DNA US4005660584
 COLLIER FARMS

** THE PICTURE COW 463/3 C911278 DNA US400106835
 COLLIER FARMS U 1/1
 SMITH & WESSON 43-09 C978568 DNA 42916251804
 BOUNDS SWINGING B RANCH

WPR'S TOP GUN 1327 C1033264
 WALLEN PRAIRIE RANCH U 1/2

** LASATER BEEFMASTER 3670 3670 C891677 DNA US400097601
 FOUNDATION BEEFMASTERS U 1/1

DAM CIRCLE WL LILY MAE 77/8 C1104966 DNA 21121059747
 CIRCLE WL BEEFMASTERS

51/0 C997970
 R WALTHER

FIRST LADY 1/13 C1053989
 WL BEEFMASTERS

249/8 C972617
 V - SEVEN

EPDS											ULTRASOUND EPDS			INDEXES	
	CED	BW	WWT	YWT	MILK	MCE	MWWT	SC	STAY	AFC	REA	% IMF	RIB FAT	\$T	\$M
EPD	3.05	0.8	30	55	11	3.00	25.751	0.51	-4.86	-1.36	0.25	-0.14	-0.037	93.66	17.46
ACC	0.32	0.49	0.00	0.00	0.00	0.18	0.00	0.00	0.17	0.18	0.00	0.00	0.00		

INDIVIDUAL PERFORMANCE RECORDS								
	BW	WW	YW	Scrotal	REA	%IMF	Rib Fat	Rump Fat
Ratio	96.0	95	96.0		105.0	128.0	103.0	128.0
Contmp	7	4	2		3	3	3	3
Adj. Trait	75	508	626		8.80	1.710	0.11	0.340



CIRCLE WL BEEFMASTERS - OPEN HEIFER - POLLED

C1169854

ID: 7523
BREEDER: CIRCLE WL

DOB: 12-2-22
COLOR: RED

** VISION 905 905/7 C955655 DNA 42916249966
THE HOMESTEAD U 1/2

CF BROCK 450/3 450/3 C1029120 DNA US400134255
COLLIER FARMS

POLLED RED CF BRAVADO DAUGHTER OUT OF CWL AMERICA'S QUEEN. CHECK OUT THIS SOLID RED OPEN HEIFER READY TO TAKE HAVE AND BREED TO THE BULL OF YOUR CHOICE. DNA 21121059753 SV

SIRE CF BRAVADO 373/5 C1073659 DNA 41318112972
COLLIER FARMS

RED ESSENCE 129/07 C951388 DNA US4057496
L TWO RANCH U /

** BETTY'S LAST 45/1 C859593 DNA US400106838
DIAMOND W

126/6 C696045
BRYAN RANCH

34/3 C554449
DIAMOND W
WPR'S TOP GUN 1327 C1033264
WALLEN PRAIRIE RANCH U 1/2

CIRCLE WL CAPTAIN AMERICA 78/8 C1104972
CIRCLE WL BEEFMASTERS

JK MID AMERICAN GENESIS 115/1 C1015474
KREGER

DAM CWL AMERICA'S QUEEN 11/20 C1139153 DNA 9518035805
CIRCLE WL BEEFMASTERS

1214 C1048868
FARM AND RANCH

CIRCLE WL QUEEN 56/7 C1104945
CIRCLE WL BEEFMASTERS

CIRCLE WL PRINCESS 29 C1064103
CIRCLE WL BEEFMASTERS

EPDS											ULTRASOUND EPDS			INDEXES	
	CED	BW	WWT	YWT	MILK	MCE	MWWT	SC	STAY	AFC	REA	% IMF	RIB FAT	\$T	\$M
EPD	6.35	-1.1	20	26	7	3.45	16.761	0.29	-4.02	-0.20	-0.09	-0.07	-0.047	45.52	20.23
ACC	0.32	0.49	0.00	0.00	0.00	0.17	0.00	0.00	0.16	0.17	0.00	0.00	0.00		

INDIVIDUAL PERFORMANCE RECORDS								
	BW	WW	YW	Scrotal	REA	%IMF	Rib Fat	Rump Fat
Ratio	100.0	100	*		*	*	*	*
Contmp	1	1	1		1	1	1	1
Adj. Trait	61	487	640		8.35	2.400	0.12	0.320



JON & MICHELE COLBURN - SEMEN

- A – CHRK FIRST CLASS. C1022061. 5 UNITS. 5 CERTIFICATES. STORED – BOVINE ELITE
- B – MCALESTER 4521. C1052714. 8 UNITS. 7 CERTIFICATES. STORED – BOVINE ELITE
- C – SCHNEIDER 0481. C994584. 6 UNITS. 1 CERTIFICATE.(EXTRA CERTS \$25.00 EACH)
STORED – BOVINE ELITE
- D – ZZ TOP. C912215. 10 UNITS. 10 CERTIFICATES. STORED - ELGIN
- E – ZZ TOP. C912215. 10 UNITS. 10 CERTIFICATES. STORED - ELGIN



40

ED COLBURN - SEMEN

F – ACE IN THE HOLE. C898727. 5 UNITS. 5 CERTIFICATES. STORED BOVINE ELITE

G – BULLET PROOF. C931489. 5 UNITS. 5 CERTIFICATES. STORED BOVINE ELITE

H – LOGAN. C883222. 5 UNITS. 5 CERTIFICATES. STORED BOVINE ELITE

I – WPR'S POLLED PERFORMER. C1086389. 5 UNITS. 5 CERTIFICATES. STORED BOVINE ELITE



41

DARRELL HETTRICK - SEMEN & EMBRYOS

A – L2 ENCORE. C706196. 5 UNITS. 5 CERTIFICATES. STORED COTTAGE FARMS.

B- LEVI. C80815. 2 UNITS. 2 CERTIFICATES. STORED AT CHAMPION.

C- LOGAN. C883222. 7 UNITS. 7 CERTIFICATES. STORED AT CHAMPION.

D- FROZEN EMBRYOS/SEXED FEMALE.

(2) CF VISION X WR BABY LISA (SPARTACUS X QUEEN (BLACK JACK X TIGER QUEEN)

C955655

C1011813

STORED AT DOGWOOD GENETICS, GA



RICK SEEKER - BULL - PICK - SCURS

C1170915

ID: 11/3 DOB: 1-27-23
BREEDER: SEEKER COLOR: RED

5/34 C909977 DNA 504484A
SIMON CREEK

J & K 1001 1001 C993059 DNA US9001264732 ZHD50K
J & K CATTLE CO

317 C878278
SIMON CREEK

A SCURRED ET CALF BY MCALESTER AND OUT OF MY SUGAR QUEEN DONOR TO ADD IN TIGER QUEEN. EPD'S RANK TOP 25% WW, YW, \$M. TOP 4% REA. TOP 30% \$T. NICE PERFORMANCE WITH AN 12.24 REA. 35 CM AND TRICH TESTED. DNA 62521018139 PV.

SIRE MCALESTER 4521 C1052714 DNA 31815095100
F & M CATTLE CO.

95 C984242
KENT MINDEMANN

LASATER BEEFMASTER 3265 3265 C895274
FOUNDATION BEEFMASTERS

546 C925176
KENT MINDEMANN
** INFINITY 120/96 C706197 DNA 6315081539
L TWO RANCH U 1/2 BLD 5956A

** L2 CAPTAIN SUGAR 12/02 C857153 DNA 134A
L TWO RANCH U 1/2 BLD 7526A

** SUGAR ANN 45/6 C289536
DOUBLE J J U 1/2 BLD 2936D

DAM SUGAR QUEEN 15/4 C1045505 DNA 101819050874
SEEKER

BULLET PROOF 864 C931489 DNA 8928898
COTTAGE FARM U /

MISS JUDY IS A TEN 10/1 C1009478 DNA 41817022128
SEEKER

TIGER QUEEN 200 C759737
TRENT CROMER BLD 6410A

EPDS											ULTRASOUND EPDS			INDEXES	
	CED	BW	WWT	YWT	MILK	MCE	MWWT	SC	STAY	AFC	REA	% IMF	RIB FAT	\$T	\$M
EPD	3.62	0.2	34	55	9	3.43	25.8107	0.96	-4.50	-0.06	0.80	-0.19	-0.045	93.67	22.78
ACC	0.31	0.42	0.00	0.00	0.00	0.19	0.00	0.00	0.24	0.19	0.00	0.00	0.00		

INDIVIDUAL PERFORMANCE RECORDS								
	BW	WW	YW	Scrotal	REA	%IMF	Rib Fat	Rump Fat
Ratio	*		*		*	*	*	*
Contmp		1	1		1	1	1	1
Adj. Trait		695	1094		12.24	1.560	0.20	0.260



RICK SEEKER - BULL - PICK - POLLED

C1175203

ID: 9/2 DOB: 9-29-22
BREEDER: SEEKER COLOR: DK RED

** WPS THE TOTAL PACKAGE 7595 C954388 DNA US9001055021
L BAR U 1/2

WPS CHICK MAGNET 1427 C1043912 DNA 41817021828
GREG LEMKE U 1/2

NICE POLLED DARK RED JC MAGNET SON OUT OF A BULLETPROOF AND JUDY, JUDY, JUDY. EPD'S RANK TOP 35% IN WW, YW, AND \$T. GREAT WW OF 702 AND A 10.74 REA. 38CM, BSE & TRICH TESTED.

SIRE T5 JC'S MAGNET 953-9 C1121369 DNA 62521003090
T FIVE

** 033 C940453 DNA US4056844
COTTAGE FARM U 1/2

T5 353-0 HONEY 353-0 C1001270 DNA US4082749
T FIVE

** CF SUGAR BRITCHES 040 C940465 DNA US400355365
COTTAGE FARM

SUGAR PIE 42/01 C852246 DNA US9001075544
TRENT CROMER U 1/2 BLD 7516B
CJ'S BANDELERO 960 C809701 DNA 100A
CLARK JONES FARMS U 1/3 BLD 7189A

BULLET PROOF 864 C931489 DNA 8928898
COTTAGE FARM U /

** OASIS 655 C828198 DNA NE01231650
COTTAGE FARM U 1/2 BLD 7628A

DAM 10/5 C1061075
SEEKER

L2 CAPTAIN LUCEY 116/01 C844030 DNA 133A
L TWO RANCH U 1/2 BLD 7402A

JUDY-JUDY-JUDY 064 C940475 DNA 504520A
COTTAGE FARM

TIGER'S BLACK JADE 58/2 C868240
ROLLING W BLD 7837A

EPDS											ULTRASOUND EPDS			INDEXES	
	CED	BW	WWT	YWT	MILK	MCE	MWWT	SC	STAY	AFC	REA	% IMF	RIB FAT	\$T	\$M
EPD	3.02	1.4	30	50	6	2.76	20.9285	0.22	-3.32	-0.92	-0.05	0.01	-0.020	87.68	13.97
ACC	0.00	0.00	0.00	0.00	0.00	0.00	0.00	0.00	0.00	0.00	0.00	0.00	0.00		

INDIVIDUAL PERFORMANCE RECORDS								
	BW	WW	YW	Scrotal	REA	%IMF	Rib Fat	Rump Fat
Ratio	96.4	100			97.0	96.0	103.0	125.0
Contmp	2	2	1		2	2	2	2
Adj. Trait	70	702	948		10.74	1.610	0.20	0.430



PO BOX 3790, Bryan, TX 77805 • 210-732-3132 • www.beefmasters.org

APPLICATION FOR MEMBERSHIP
(NAME FRANCHISE & HOLDING BRAND CONTRACT)

Application is hereby made for membership in Beefmaster Breeders United (BBU) in the name of _____

Registered Account Name/Membership Name: _____

Mandatory Field. (NOTE: Membership Name is permanent; change is limited/restricted.) This is the name that determines your placement in the membership directory and this is used to sort memberships in alphabetical order by last name. This name prints on certificates.

This application is hereby made for a (Check One): Lifetime Active Associate (do not currently own cattle) Junior (under 21 years as of January 1)

(Check one) This is a Corporation Partnership Firm or Individual

I (We) hereby make application for the **Prefix Name:** _____ ***Mandatory Field*** and will apply this Prefix Name, if accepted, to BEEFMASTER cattle of which I am (we are) the breeder and/or first owner. I (We) agree to notify BBU annually, with payment of dues, as to whether I am (we are) still breeding BEEFMASTERS and using this Prefix Name. If I (we) do not so notify BBU, I (we) authorize BBU to discontinue my (our) use of this Prefix Name. (does not apply to Lifetime) A **Unique** name in the system. Many members use their ranch name (A C FARMS). You may choose to use your membership name. Both the Membership Name and Prefix Name will print on the certificates. This can be up to 25 characters long, including spaces and Prefix Name is permanent; change is limited/restricted.

I (We) hereby make application for the **Animal ID Prefix:** _____ ***Mandatory Field*** and will apply this Animal ID Prefix, if accepted, to BEEFMASTER cattle of which I am (we are) the breeder and/or first owner. I (We) agree to notify BBU annually, with payment of dues, as to whether I am (we are) still breeding BEEFMASTERS and using this Animal ID Prefix. If I (we) do not so notify BBU, I (we) authorize BBU to discontinue my (our) use of this Animal ID Prefix. (does not apply to Lifetime) This prefix must be a minimum of two (2) characters and up to a maximum of eight (8) characters (including spaces). Your Animal ID Prefix can only be a combination of letters and/or numbers, symbols or punctuation are NOT allowed. The Animal ID Prefix will always be associated with an animal's name, regardless of a name change. The Animal ID Prefix will be unique to each membership. EXAMPLE: CRO

I (We) will use the following Holding Brand: _____ (please sketch)

I (We) hereby authorize the following **Designated Signers:** _____ ***Mandatory Field*** to exercise all rights and privileges of this membership and, no person other than that named may act for this membership until the BBU Executive Vice President has been notified in writing that another name is being substituted for the above and receipt of notification has been acknowledged in writing. **You (member signing up) will be the primary signer. We recommend at least one other person to be listed. In the case you are not able to conduct business, the secondary signer would be able to. You may list a spouse, children, ranch manager. Junior applicant must have parents/legal guardians listed as their designated signers.**

I (We) hereby authorize the following **Secondary Signers:** _____
These secondary signers cannot change membership but can process work.

I (We), if elected to membership, agree to be governed by the By-Laws, Rules and Regulations of Beefmaster Breeders United, as amended from time to time, and hereby acknowledge receipt of the current By-Laws, Rules and Regulations.

I (We) hereby affirm the above and foregoing is true and correct to the best of my (our) knowledge and belief.

Signature and Title of Applicant(s) *Mandatory Field

date

Spouse's First Name (if applicable)

Mailing Address (Box No. or Street) *Mandatory Field

City, State & Zip Code *Mandatory Field

E-Mail Address *Mandatory Field

(Primary) _____ (Secondary) _____
Area Code/Telephone No. ***Mandatory Field***

Ranch Address: _____

JUNIOR Membership Information
(*Mandatory Fields*)

*Junior Applicant Date of Birth: _____

Junior Applicant School Grade: _____

*Names of Parent(s) or Legal Guardian(s):

The above membership dues are renewable every January and include an annual subscription to *The Beefmaster Cowman*, the official publication of BBU. Note, only one (1) monthly issue of *The Beefmaster Cowman* will be mailed per household. Please allow up to 1-2 weeks for processing new memberships. **All *mandatory* fields MUST be filled out and payment received to process the membership application.**

Active & Associate Renewal Dues	
January	\$125

Junior Renewal Dues	
January	\$60

First Time New Member Dues	
Junior	\$60
Associate-no cattle	\$60
Active	\$60



Sales & Service
P. O. Box 304
Franklin, GA 30217
979-229-6563 Cell
threeg1990@yahoo.com

US POSTAGE
PAID
PERMIT #40
FIRST CLASS
FRANKLIN
GEORGIA

FIRST CLASS MAIL
DATED MATERIAL