

# SOUTH TEXAS

BEEFMASTER BREEDERS ASSOCIATION

# SALE

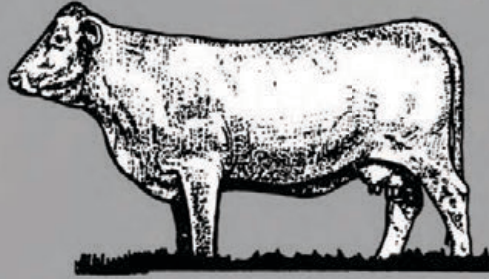

HOUSTON

ALL CATTLE  
MUST BE REMOVED  
FROM THE  
HOUSTON LIVESTOCK  
SHOW SALES PAVILION  
BEFORE MIDNIGHT,  
FRIDAY MARCH 1st!!

HOUSTON FUTURITY AND SALE, HOUSTON NRG SALES PAVILION

MARCH 1, 2024



LYSSY & ECKEL  
FEEDS



CALL ANY OF OUR CONVENIENT LOCATIONS TO ARRANGE DELIVERY OR PLACE AN ORDER

**POTH**  
111 E. WESTMEYER ST.  
POTH, TX 78147  
830-484-3314

**GEORGE WEST**  
101 LEONA ST.  
GEORGE WEST, TX 78022  
361-449-2218

**HONDO**  
2005 19TH ST.  
HONDO, TX 78861  
830-426-3351

**LLANO**  
105 E. YOUNG ST.  
LLANO, TX 78643  
325-247-4147

**ROOSEVELT**  
3601 W STATE LOOP 291  
ROOSEVELT, TX 76874  
325-446-2604



[www.LEFEEDS.com](http://www.LEFEEDS.com)

# Houston Futurity & Classic Sale

**Friday, March 1, 2024  
1 PM**

**Reliant Arena Sales Pavilion  
One NRG Park, Houston, TX 77054**

## **FEATURING**

**75 Lots of Herd Sire Prospects,  
Open Heifers, Bred Heifers, Pairs,  
3-N-1s, Flushes, Pregnancies  
and Semen Lots**

## **SCHEDULE OF EVENTS** **THURSDAY, FEBRUARY 29**

7 AM – Noon: Cattle Arrive  
2 PM: South Texas BBU Futurity/Judging by Doug Pierce  
5 PM: Social Following Futurity at Sale Facility

## **FRIDAY, MARCH 1**

Lunch following the Magic Sale, approximately Noon  
South Texas BBA Futurity Sale, 1 PM or following lunch

## **ACCOMMODATIONS**

There are over 20 hotels within 3 miles of the Reliant Complex. For assistance in locating a hotel contact Kim Johnson at Imagine Travel (210) 308-5835

**South Texas BBA**  
Mackie Bounds - President  
(254) 644-1957

**Co-Sale Chairmen**  
Jim Colvin, Dalton Skinner

**Auctioneer**  
Anthony Mihalski

## **CO-SALE MANAGERS**



**3G Sales & Service - Mike Green**  
PO Box 304, Franklin, GA 30217  
(979) 229-6563 Mobile  
threeg1990@yahoo.com  
www.3gcattlesales.com



**Anthony J. Mihalski**  
7320 Triple Elm North  
San Antonio, TX 78263  
(210) 648-5475 Office  
(210) 415-0888 Mobile  
www.anthonymihalski.com



Sponsored by  
**South Texas Beefmaster  
Breeders Association**  
www.stbba.org



Sale Broadcast Live Online:  
**PremierLivestockAuctions.com**  
(956) 537-6510

## **PARKING**

**Buyers without trailers:** For those buyers in vehicles only, they may park in the Yellow Lot or enter the 288/Reed Rd. property via the Reed Rd. entrance and ride the bus.

**Buyers with trailers:** They will enter the 288 Reed Rd. property via Airport Blvd. and leave trailers and park at Yellow Lot, or ride the bus back from Reed Rd. property.



# Swinging B Ranch Beefmasters



**May 18, 2024 | 10:30 am**  
**Tenroc Ranch | Salado, Texas**



**Private Treaty  
Bull Sale**

**Semen & Embryos  
Available for Sale**



## SWINGING B RANCH

**Mackie & Norma Jean Bounds**  
1652 Kirkland Hill Rd., Axtell, TX 76624 • (254) 644-1957  
njbounds@yahoo.com • www.swingingbranch.com  
General Manager: Clay Howell (830) 591-4497  
clayhowellswingingb@yahoo.com



**Trey & Mona Scherer**  
979-203-1656  
treyscherer@yahoo.com

# Rocking Cattle Co.

The forefront of genetic excellence.

WB Solution's Diamond



Sire: WB Solution 67/6 (CF Dream Catcher 914)  
Dam: Diamond Maiden 1931/4 (\*\*Cavaller 19/5)

CF Queen Annabelle



Sire: CF Bravado 373/5 (CF Brock 450/3)  
Dam: CF Bengal Queen 7352 (Tank 376)

CF Perfect Portrait



Sire: CF Bravado 373/5 (CF Brock 450/3)  
Dam: CF Picture's Portrait 794/6 (CF Riptide 975/3)

CF Infinity's Oasis



Sire: \*\*Infinity 120/96 (\*\*Red Sugar 104/93)  
Dam: \*\*Oasis 655 (\*\*Cavaller 19/5)

JT Infinity's Lady



Sire: \*\*Infinity 120/96 (\*\*Red Sugar 104/93)  
Dam: JT First Lady 5/12 (CF Dream Catcher 914)

2G Sweet Serenity



Sire: CF Riptide 875/3 (\*\*Tabasco 3018K10)  
Dam: CF Sweet Clementine 437/7 (\*\*CF Sugar Britches 040)



ROCKING RB CATTLE CO.

Camaron & Erin Cox

832.916.6070 | camaroncox@icloud.com



HERD CONSULTANT

Strategy Cattle

Trey Scherer | 979.203.1656



[www.rockingrbcattleco.com](http://www.rockingrbcattleco.com)



[YouTube](#)





INTEGRATED  
BREEDERS

The Industry Leader in  
**Reproductive Technology**

### **OUR SERVICES**

CUSTOM SEMEN COLLECTION

SEXED-SORTED SEMEN

SEMEN EVALUATION

EXPORT SERVICE

ARTIFICIAL INSEMINATION

EMBRYO TRANSFER SERVICE

SEMEN AND EMBRYO STORAGE



[www.integratedbreeders.com](http://www.integratedbreeders.com)

[info@integratedbreeders.com](mailto:info@integratedbreeders.com)

**(979) 828-5531**

**10541 E OSR, HEARNE, TEXAS**

# STAGING AND TRAILER PARKING MAP

All Livestock exhibitors must enter and stage at AIRPORT BOULEVARD.

Trailer Parking will also be at:

**AIRPORT BOULEVARD**  
1901 Airport Blvd.  
Houston, TX 77051

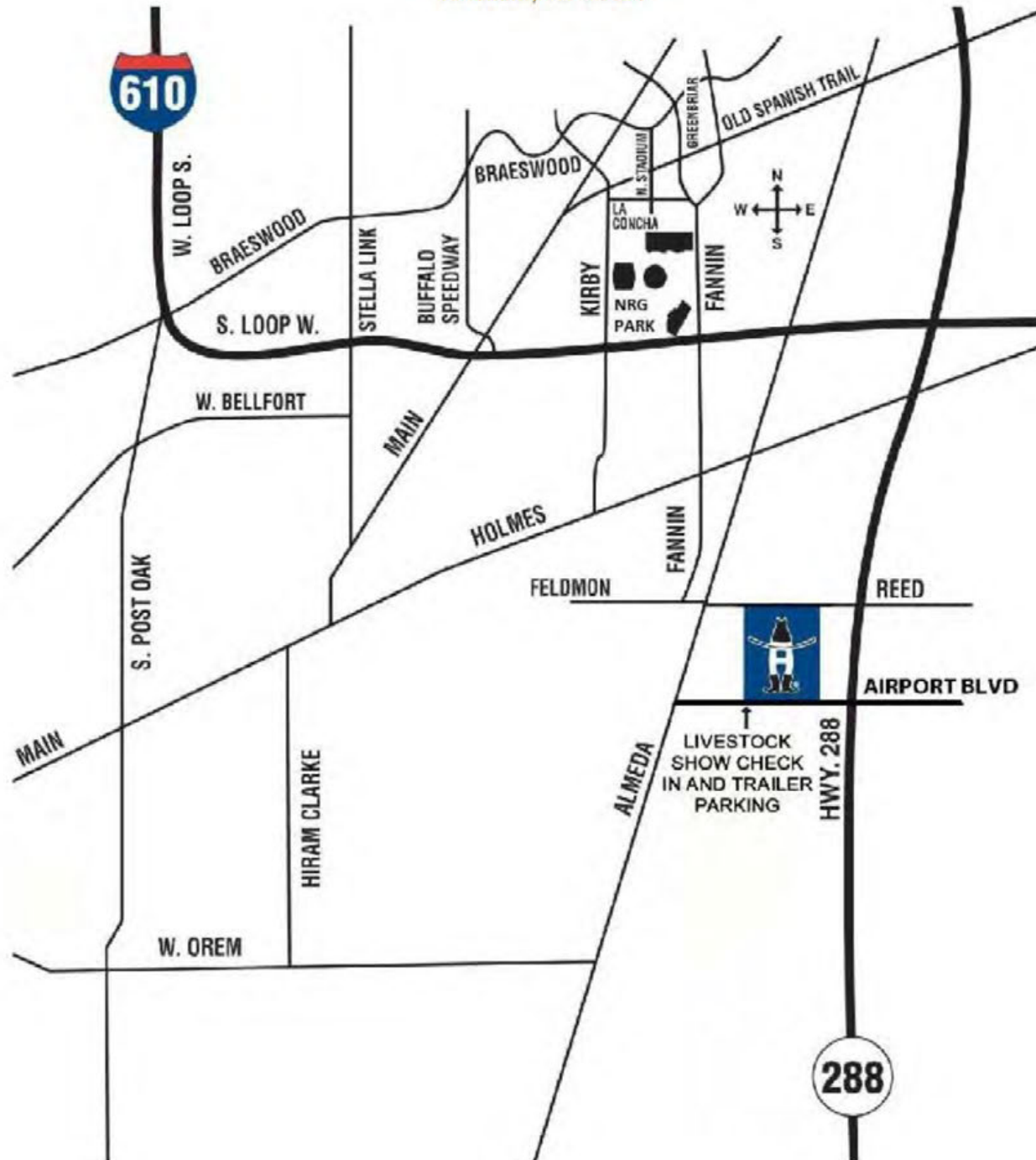

**NOTE:** Please do NOT lock trailers once parked at Airport Boulevard. Trailer parking will remain locked from 9 p.m. to 6 a.m. Trailers will NOT be accessible between 9 p.m. and 6 a.m.

\*EXCEPTION: Nights prior to Junior Show move-ins.



Houston Livestock Show and Rodeo™

PERMIT PARKING



S. BRAESWOOD BLVD.

KIRBY

MAIN ST.

N. STADIUM DR.

GREENBRIAR ST.

FANNIN ST.

OLD SPANISH TRAIL

LA CONCHA LN.

S. MAIN ST.

MCNEE RD.

11

15

PURPLE LOT

RED LOT

12

nrg center

NRG PARKWAY

FANNIN ST.

16

YELLOW LOT



TEAL LOT

14

nrg stadium

nrg astrodome

2

METRO RAIL STATION

HOLLY HALL

13

GREEN LOT

BRIDGE



BLUE LOT



ORANGE LOT

3

WESTRIDGE

NAOMI

nrg arena

MAROON LOT

9



5

Please refer to your specific pass/hangtag for more detailed instructions.

23

610 PERMIT LOT

20

ENTRANCE

BELLFORT ST.

W. BELLFORT ST.

FANNIN ST.





## Sale Terms and Conditions

**Bidding:** Each animal will be sold to the highest bidder without reserve.

**Bidding Dispute:** The Auctioneer in charge will settle any dispute as to bids, and his decision on such matters shall be final.

**Cash Sale:** All sales are for cash unless satisfactory credit arrangements, including any possible reservation of security interest by the seller, have been made with the seller prior to sale. The failure of a member buyer to pay the appropriate party the sale amounts when due may constitute a cause for exclusion from BBU pursuant to Article I, Section 10 of the BBU Bylaws.

**Buyer's Risk at the Time of Sale:** The risk of loss and injury of each animal passes to the buyer as soon as it is sold.

**Certificates of Registration:** A transferred certificate of registration must be furnished by the seller free of charge to the buyer for each animal **within 45 days** following the later of either the date of sale or upon the receipt of full payment.

**Health Guarantees:** Unless otherwise announced, the seller guarantees that all animals are eligible for interstate shipment as required by applicable federal and state regulations.

**Announcements:** If there is any inconsistency in information in terms of the sales materials (e.g. sale catalog, supplemental sheets, sale day announcements, 1) sale day announcements will control over both the supplement sheet and the sale catalog, and 2) the supplement sheet will control over the sale catalog.

**Identification Responsibilities:** 1) Prior to the sale, the seller must ensure that each animal has a readable permanent identification mark (tattoo, hot-iron brand or freeze brand) corresponding to its registration identification and 2) The buyer must check all permanent identification marks for accuracy upon possession and report any discrepancies to the seller immediately.

**Artificial Insemination (AI) Certificates and Embryo Transfer (ET) Bills of Sale:** AI certificates and ET bills of sale will be the responsibility of the seller.

**Conformance with Registration Guarantees:** 1) The seller guarantees that all sold animals are registered in accordance with the rules of BBU and 2) The seller guarantees to the buyer that all sold animals conform to the registration certificate as entered in the Herd Book of BBU.

**Official BBU Information:** All existing available official BBU information, including calf source, service sire and/or potential service sires (registration numbers) and performance data must be included in the final sales catalog.

**Pedigree, Performance and Genetic Information Guarantees:** The seller guarantees to the buyer that: 1) the pedigree, performance data and genetic information, as represented in any sales materials (including sale catalog, supplemental sheet or sale day announcement), are accurate; and, 2) all information from the BBU database is accompanied by an accurately stated "as of" date. The absence in any sales materials of a specific designation on the pedigree of an animal does not establish that the animal in question is not a carrier of such genetic defect.

### **Breeding Guarantees:**

1) The seller guarantees that all animals are breeders, with the exception of: (a) calves under 12 months of age at the time of the sale; (b) animals shown after the sale has occurred (in such cases, the breeding guarantees, if any, will be those guarantees as are agreed upon between the seller and the buyer); (c) animals who suffer injury or disease following the sale; (d) animals administered any super ovulation drug or growth hormone after purchase; and, (e) animals subjected to gross negligence by or willful misconduct on the part of the buyer.

2) Bulls eighteen (18) months or older are guaranteed by the seller to have passed a Bull Breeding Soundness Evaluation (BSE) and to have been certified a satisfactory potential breeder by a licensed veterinarian within forty-five (45) days prior to sale date. Results of the BSE must be reported on a fully completed official form and attached to the health papers required for the sale.

3) If within one-hundred twenty (120) days from the date of sale, the bull has failed to pass a BSE certified by a licensed veterinarian, buyer must send seller written notification of the failure of the test within one-hundred and twenty (120) days from the date of sale and include the BSE test results. Within sixty (60) days after seller's notification of the failed BSE test, buyer and seller shall identify a mutually agreeable licensed veterinarian or technician certified by a licensed veterinarian to perform another BSE on the bull at the buyer's expense. The results of the test shall be deemed final and conclusive of this matter and binding on buyer and seller. If, in the opinion of said veterinarian or technician, the bull is unable to pass a BSE and be confirmed a satisfactory potential breeder, he shall so certify in writing to the seller and the buyer which shall include the official form used by the Society of Theriogenology or the official BBU BSE form. In such event the buyer may return the bull to the farm of seller, provided the bull is in good condition and in compliance with the health requirements of the seller's state, for a refund of the full purchase price. The acceptance of the refund of the full purchase price shall in any case be deemed full satisfaction and settlement of the matter. The seller and buyer shall bear equally all reasonable and necessary transportation expenses that are incurred in returning the animal to seller.

**Unless otherwise agreed by the buyer and the seller, the seller makes no guarantees with respect to the ability to freeze semen.**

4) Females younger than twenty-four (24) months of age can be sold as open. Females sold as open are guaranteed by seller to be open. Any female is considered a breeder if she is certified to be pregnant by a licensed veterinarian at the time of sale and/or has a nursing calf at side with no further fertility guarantee. Cows (including donor cows) with calves at side six (6) months or older must be certified to be pregnant by a licensed veterinarian.

5) "Safe-in-calf" females are guaranteed by the seller to have been examined by a competent veterinarian or reproductive technician and determined to be safe-in-calf by examination or other proven method (e.g., ultrasound, pregnancy blood tests, and rectal palpation). "Served" females are not guaranteed to be in calf. "Exposed" females have been exposed but are not guaranteed to be in calf. "Open" females are guaranteed by the seller to be without calf.

6) A Donor female (unless otherwise agreed by the buyer and the seller) is a female: (a) that has been used in an embryo transfer program and shall not be guaranteed to be a breeder after the date of the sale, (b) that is not guaranteed to be a breeder after the date of the sale, when that female is to be used, or attempted to be used, in an embryo transfer program.

7) The seller makes the following guarantees with respect to all "pregnant recipients": (a) that the female is pregnant, (b) that the resulting calf is of the pedigree represented, and (c) that the resulting calf is of the sex represented (if so represented).

**Flushes and Time Requirements:** A flush consists of all viable embryos, transferred or frozen, received from a female as the result of the administration of any super ovulation drug. The sale of a flush or resulting pregnancies must specify in the sale catalog the number of pregnancies guaranteed by seller and the disposition of any other pregnancies resulting from the flush, the disposition of any frozen embryos resulting from the flush and any additional charge for the recipient cows. The maximum time for the delivery of the guaranteed results must be specified along with a payment schedule. Non-delivery or only partial delivery by the specified time by the seller will result in a pro-rata refund of all monies paid by the buyer for such flush or pregnancies not delivered.

**Disclosure of Prior Procedures:** The seller must disclose in the catalog or from the block any circumcision or other surgical alteration of any underline of any male or female known to the seller and of any single egg or super-ovulation flush of any female known to the seller.

**Semen:** Unless otherwise agreed by the buyer and the seller (with respect to the sale of semen), the seller makes no guarantees with respect to the performance or characteristics of such semen and the buyer is purchasing such semen "as is."

**Embryos** Embryos being offered for sale will be sold "as is" unless the seller provides additional guarantees.

**Clones:** Only BBU replication cell-cloned animals shall be eligible for registration and eligible to sell. Genetically modified animals shall not be eligible for registration and cannot sell. Cloned animals shall be guaranteed by the seller to be breeders under the same terms of the agreement for females and bulls. Any additional guarantees with respect to clones shall be by separate agreement between buyer and seller.

**No Sex Guarantees:** There are no representations as to the sex of offspring unless the seller makes a specific guarantee that offspring will be of a particular sex.

**Disclosure or Retention of Genetic Materials:** If seller retains any genetic materials of an animal being sold that can be used for cloning, the seller must disclose such fact to any potential buyers prior to the sale.

**Privileges of Return or Adjustment Options:**

- 1) With the exception of any applicable transportation expenses described herein, a seller shall never be liable to a buyer for an amount greater than the original selling price of any animal sold under these Sales Terms and Conditions.
- 2) Unless otherwise stated, all claims for adjustment or refund must be made in writing to the seller within 180 days following the sale of the animal in question.
- 3) If an animal is claimed to be a non-breeder, the animal may be returned to the seller if it is in good condition and complies with the health requirements of the seller's state. At the option of the buyer, the seller may issue a credit to the buyer for use in a future purchase or provide an animal of equal value subject to the approval of buyer. If the buyer exercises either such option, the claim shall be deemed fully and satisfactorily resolved. However, in the event that the buyer requests a refund of the purchase price, the seller may, at its option, either issue a refund of the full purchase price or, shall have 180 days from the date the animal is returned to the seller's farm to conduct a trial to demonstrate the returned animal is a breeder. Refund of the full purchase price or demonstrated proof that the animal is a breeder during the test trial shall be deemed full satisfaction and settlement of the claim. Any expense incurred for transporting an animal claimed to be a non-breeder will be the responsibility of the buyer, except that the seller will be responsible for transportation costs in excess of the distance between the buyer's farm and the location where the sale took place. If the seller proves the animal to be a breeder, it will be the obligation of the to take delivery of the animal and pay for all transportation expenses.
- 4) If a female sold as "safe in calf" proves not to be in calf, the seller must make a satisfactory adjustment on the purchase price to the buyer or, at the buyer's option, refund the purchase price upon return of the animal to the farm of the seller. Any claim for adjustment or refund under this paragraph must be in writing to the seller within 180 days of the sale of the animal in question.
- 5) If a female represented as "safe in calf" to a certain bull at the time of sale proves to have been bred to a different bull, the seller must make a satisfactory adjustment on the purchase price to the buyer or, at the buyer's option, refund the purchase price upon return of the animal to the farm of the seller. Any claim for adjustment or refund under this paragraph must be made in writing to the seller within 180 days of the birth of the calf.
- 6) If a female sold as "open" proves to be with calf, the buyer may return the animal to the farm of the seller prior to calving for a refund of the full purchase price or for another animal of equal value, whichever is acceptable to the buyer. Seller is responsible for all transportation expenses.
- 7) If an animal is sold and subsequently becomes ineligible for registration under the rules of BBU for reasons other than incorrect parentage, the seller must make a satisfactory adjustment on the purchase price to the buyer, or at the option of the buyer, refund the purchase price upon the return of the animal to the farm of the seller.
- 8) If an animal (including the offspring of a pregnant recipient) is sold and through parentage verification is proven to have incorrect parentage, as represented by the animal's certificate of registration, and for which correct parentage can be determined, the seller is obligated to make a satisfactory adjustment on the purchase price to the buyer or, at the buyer's option, refund the purchase price upon the return of the animal to the farm of the seller. Any claim for adjustment or refund under this paragraph must be made in writing to the seller on or before the second anniversary of the date of the sale.
- 9) If the resulting calf of a pregnancy is not of the sex represented at the time of the sale, the seller is obligated to make a satisfactory adjustment on the purchase price to the buyer or, at the buyer's option, refund the purchase price upon the return of the animal to the farm of the seller. Any claim for adjustment or refund under this paragraph must be made in writing to the seller on or before the first anniversary date of the sale.
- 10) Unless stated otherwise, all transportation expenses incurred will be the responsibility of the buyer, except that the seller will be responsible for transportation costs in excess of the distance between the buyer's farm and the location where the sale took place.

**Genetic Defects and Factors: Required Disclosures Relating to Certain Test Results or Potential Carrier Status of an Animal:**

- 1) In advance of any sales of an animal, the seller shall have the affirmative duty to notify any potential buyer of any test results in which an animal for sale has tested positive (under a test and at a laboratory approved by BBU) as a carrier of any genetic defect or genetic factor recognized by BBU.
- 2) The seller guarantees that a bred female will not produce a calf with an inherited deformity occurring in Bovine for a period of nine months following date of sale.

**Miscellaneous:**

- 1) The above terms and conditions of sale constitute a contract between the buyer and the seller and are equally binding upon both parties. Each sale or resale of an animal constitutes a separate transaction.
- 2) Neither BBU nor any director, officer, employee or representative of BBU or any of its related entities shall be liable in any way with respect to a transaction conducted under these Sales Terms and Conditions; nor shall BBU, its directors, officers, employees or representatives be responsible in any way for enforcing the terms and conditions of any agreement between a buyer and a seller. Each buyer and seller agree to hold BBU, its directors, officers, employees, representatives and related entities harmless from all damages, expenses, claims, losses and other liabilities associated with a transaction conducted under these Sales Terms and Conditions.
- 3) No sponsor, sale manager, or other person connected with the management of a sale shall be liable in any way with respect to transactions conducted under these Sales Terms and Conditions.
- 4) These sale terms and conditions and all rights, obligations and duties arising hereunder and all disputes arising hereunder will be construed in accordance with, and governed by, the laws of the state in which the sale occurs, without giving effect to such state's choice of law rules.
- 5) UNLESS OTHERWISE EXPRESSLY STATED IN THESE SALE TERMS AND CONDITIONS OR ANY OTHER WRITTEN AGREEMENT BETWEEN THE PARTIES RELATING TO THE SALE OF BEEFMASTER, BEEFMASTER ADVANCER, E6 OR UPGRADING CATTLE UNDER THESE SALE TERMS AND CONDITIONS, SELLER MAKES NO OTHER WARRANTIES, EXPRESS OR IMPLIED, INCLUDING ANY IMPLIED WARRANTY OF MERCHANTABILITY OR FITNESS FOR A PARTICULAR PURPOSE, EVEN IF SUCH PURPOSE IS KNOWN TO THE PARTIES. THE REMEDIES PROVIDED IN THESE SALE TERMS AND CONDITIONS ARE THE EXCLUSIVE REMEDIES OF THE BUYER, OR ANY PARTY CLAIMING THROUGH THE BUYER, AND UNDER NO CIRCUMSTANCES WILL THE SELLER BE LIABLE FOR ANY INCIDENTAL, INDIRECT, SPECIAL, CONSEQUENTIAL, PUNITIVE OR EXEMPLARY DAMAGES UNDER ANY INDEMNITY PROVISION OR OTHERWISE.



# SOUTH TEXAS BEEFMASTER BREEDERS ASSOCIATION

## 2024 OFFICERS & DIRECTORS

**President - 1yr. Term:** Mackie Bounds 254-644-1957(c) [mbounds@brazosmasonry.com](mailto:mbounds@brazosmasonry.com)

**Vice President - 1yr. Term:** Dalton Skinner 713-724-8337(c) [dalton@skinners-rafter-s.com](mailto:dalton@skinners-rafter-s.com)

**Secretary/Treasurer - 2yr. Term:**  
Ending 2025 George Lyssy 210-213-9722(c) [geo.lyssy@sbcglobal.net](mailto:geo.lyssy@sbcglobal.net)

**Ex Officio** Tony Psencik 210-825-6240(c) [tpsencik@suncoast-pt.com](mailto:tpsencik@suncoast-pt.com)

**Director Emeritus** Hans Wittenburg 361-782-8122 N/A

**Directors - 3yr. Term:**  
Ending

2024 Barney Lowery 979-299-9949(c) N/A  
Sylvin Mersiovsky 979-542-8470(c) [lcems@verizon.net](mailto:lcems@verizon.net)  
Kito Saenz 956-481-3376(h) [farmrch@grandriver.net](mailto:farmrch@grandriver.net)  
Warren Lowery 979-299-9949(c) [warrenlowery@comcast.net](mailto:warrenlowery@comcast.net)

2025 Elton Lieke 830-708-1863(c) [elieke1943@yahoo.com](mailto:elieke1943@yahoo.com)  
Bill Botard 830-460-1595 [bbotard@gmail.com](mailto:bbotard@gmail.com)  
Xavier Pena 956-279-9684 [xavierpena2@allstate.com](mailto:xavierpena2@allstate.com)  
Melvin Scherer Jr 361-877-2577(c) [melvinscherer@yahoo.com](mailto:melvinscherer@yahoo.com)

2026 Bill Carr 361-586-5067(h) [carrhilltop@outlook.com](mailto:carrhilltop@outlook.com)  
Camaron Cox 832-916-6070(c) [camaroncox@icloud.com](mailto:camaroncox@icloud.com)  
Philip Walther 713-817-3784 [aggiephilip12@gmail.com](mailto:aggiephilip12@gmail.com)  
Larry Woelfel 979-540-8730(c) [woelfelbeefmaster@yahoo.com](mailto:woelfelbeefmaster@yahoo.com)

**South Texas**  
**Beefmaster Breeders Association - STBBA**

2619 Anna Mae  
San Antonio, Texas 78222  
210-213-9722

**Membership Form Dues: \$35.00**

Please make your check payable to: **STBBA**

RANCH NAME: \_\_\_\_\_

Last Revised: 06/07/2023

MEMBER NAME: \_\_\_\_\_ SPOUSE NAME: \_\_\_\_\_

MAILING ADDRESS: \_\_\_\_\_

CITY: \_\_\_\_\_ STATE: \_\_\_\_\_ ZIP CODE: \_\_\_\_\_

E-MAIL: \_\_\_\_\_ TELEPHONE NUMBER: \_\_\_\_\_

Please complete the above information, return with a \$35.00 check for dues and mail to:

George G. Lyssy  
STBBA - Sec/Treasurer  
2619 Anna Mae  
San Antonio, Texas 78222

# STBBA HOUSTON FUTURITY

3rd Place Open \_\_\_\_\_  
 Reserve Open \_\_\_\_\_  
 Champion Open \_\_\_\_\_  
 3rd Place Bred \_\_\_\_\_  
 Reserve Bred \_\_\_\_\_  
 Champion Bred \_\_\_\_\_  
 3rd Place Pair \_\_\_\_\_  
 Reserve Pair \_\_\_\_\_  
 Champion Pair \_\_\_\_\_  
 Reserve Grand Champion Female \_\_\_\_\_  
 Grand Champion Female \_\_\_\_\_  
 3rd Place Junior Bull \_\_\_\_\_  
 Reserve Junior Bull \_\_\_\_\_  
 Champion Junior Bull \_\_\_\_\_  
 3rd Place Senior Bull \_\_\_\_\_  
 Reserve Senior Bull \_\_\_\_\_  
 Champion Senior Bull \_\_\_\_\_  
 Reserve Grand Champion Bull \_\_\_\_\_  
 Grand Champion Bull \_\_\_\_\_

---

## *STBBA HOUSTON CONSIGNORS INDEX*

---

Arnold, Bob and Karol, BK, Mathis, TX.....	47
Bounds, Mackie and Norma, Swinging B Ranch, Axtell, TX.....	6,50
Cissna, John, Mathis, TX.....	38
Colburn, Jon and Michele, 3C Cattle Co, Cameron, TX.....	2,12,53
Cooley, Chris, Golden Meadows Ranch, Helotes, TX.....	4,7,34
Dittfurth, Frank, Timber Ridge, Livingston, TX.....	...41
Epley, Bub, Rancho Tres Hijos, Tilden, TX.....	1,3,31,44
Gates, Burnell, G4 Ranch, Bigfoot, TX.....	28,29,30
Graybeal, Travis, CB Rockefeller Ranch, Emporia, KS.....	5,16,17
Gwosdz, Tyler and Wesley, Orange Grove, TX.....	35,43
Holden, Roger, Cedar Springs, Springfield, MO.....	21,22,24,40
Holden, Isaac, Springfield, MO.....	45
Johnson, Bo and Laura, RTR, Neosho, MO.....	51
Mason, Randy, Mary and Brody, Mason Cattle Co., Brownstown, IL.....	13,36,37
Mcquaigue, Jeff, Triple M, Trinity, NC.....	52
Mersiovsky, Sylvin, Circle S, Giddings, TX.....	23,42
Nextgen Cattle Co., Paxico, KS.....	26,27
Rainwater, T J, Strafford, MO.....	46
Savage, Mike, Hillside Farm, Hamilton, MS.....	49
Scherer, Melvin and Marilyn, Fannin, TX.....	33
Seeker, Rick, Brenham, TX .....	48
Skinner, Dalton and Kathy, Skinners Rafter S, Katy, TX.....	14,25
Summerford, John, Tombigbee Farm, Tuscaloosa, AL.....	8,9,10,18,20
Walther, Ken and Phillip, Circle WL, Giddings, TX.....	11,19,32
Wittenburg, Hans and Joe, Edna, TX .....	39
Woolman, Jim and Karen, Brenham, TX.....	15



Avula Safaris is proud to be a sponsor of



and offer the following 100% donation:

**5 Day South Africa Safari for 2 Hunters**

**Avula Homestead Lodge, Eastern Cape, South Africa**

**June 2024 - June 2025**

1 – Blesbok-Brown, 1 – Springbok, Common, 1 – Warthog (PER HUNTER)

*Valued at \$7,500.00*

**Accommodations for Hunter includes:** Private en-suite, 3 home cooked meals daily, snacks, local beers, local wines (red & white), soft drinks, daily maid service in your suite, daily laundry service, lodge staff service, professional hunter (Licensed PH-Guide), tracker, skinners, field dressing, caping, trophy pick-up service by local taxidermist for processing.

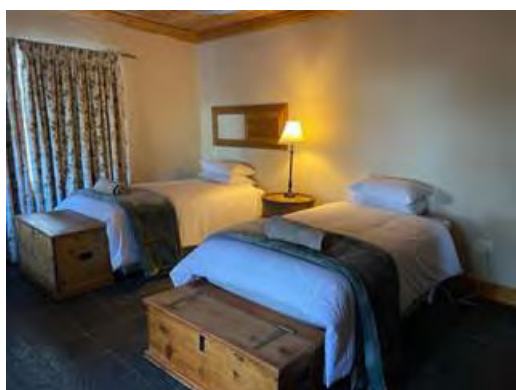

*. Additional Days, Hunters, Non-Hunters & Trophies can be added off the Price List*

***DONATION HAS NO MONATARY VALUE, MUST COMMIT TO 2 HUNTERS***

***Nancy 845-791-0595 [www.avulasafaris.com](http://www.avulasafaris.com) [nancy@avulasafaris.com](mailto:nancy@avulasafaris.com)***

# **DONATED SEMEN LOT**

**STBBA HOUSTON FUTURITY  
MARCH 1, 2024**

- A) CF BURT REYNOLDS, 750/0, C1139830, DONATED BY TRAVIS GRAYBEAL.  
STORED AT EBS, 512-285-2019
- B) SWB LUCKENBACH, 08614, C1047176, DONATED BY SWINGING B RANCH.  
STORED AT EBS, 512-285-2019
- C) CAIN'S PINNACLE, 4622H2, C1130780, DONATED BY CAIN'S PINNACLE SYNDICATE.  
STORED AT EBS, 512-285-2019 AND CONTINENTAL GENETICS 225-637-2697
- D) CF POLLED PLAYBOY, 155/9, C1125051. DONATED BY TRAVIS GRAYBEAL.  
STORED AT EBS, 512-285-2019
- E) SWB TETON, 06918, C1097778, DONATED BY SWINGING B RANCH.  
STORED AT EBS, 512-285-2019
- F) GLC ZYDECO, 142, C1154434, DONATED BY GILLESPIE AND SUMMERFORD.  
STORED AT EBS, 512-285-2019
- G) CF CODIGO 906/8, C1121937, DONATED BY CIRCLE WL RANCH,  
STORED AT EBS 512-285-2019



# RANCHO TRES HIJOS - OPEN HEIFER

# C1175039

ID: RTH 2313      DOB: 3-8-23  
BREEDER: EPLEY      COLOR: RED

5/34 C909977 DNA 504484A  
SIMON CREEK

J & K 1001 1001 C993059 DNA US9001264732 ZHD50K  
J & K CATTLE CO

317 C878278  
SIMON CREEK

THIS SOLID RED HEIFER WAS SIRE BY PALADINO, OUR J&K 1001 SON, AND IS THE FOURTH CALF OUT OF A LUCKY LAS VEGAS DAUGHTER. HER PEDIGREE INCLUDES CAPTAIN SUGAR AND OASIS, HIGH COUNTRY, L9510 AND FORTY FOUR. SHE HAS A \$T OF 87 AND \$M OF 28. WHR

SIRE PALADINO 5326 C1066274 DNA US400649409  
F & M CATTLE CO. U 1/2

\* L BAR 0324 0324 C818452 DNA GS400620  
L BAR U / BLD 8665A

L BAR 4506 4506 C900154 DNA NE00469659  
L BAR

L BAR 1220 1220 C840758  
L BAR  
FABULOUS LAS VEGAS 911 C967567 DNA US90009480  
COTTAGE FARM

LUCKY LAS VEGAS 16/3 C1026986 DNA US9002168155  
RANCHO TRES HIJOS LP U 1/3

\*\* 89/0 C990474  
RANCHO TRES HIJOS LP U 2/3

DAM 54/7 C1084341 DNA US9001329492  
RANCHO TRES HIJOS LP U 2/1

\* 9510 C630805 DNA US400134765  
FOUNDATION BEEFMASTERS U 1/2 BLD 5545A

67/11 C1002748  
RANCHO TRES HIJOS LP U 1/1

\* 26/5 C914495  
RANCHO TRES HIJOS LP U /

EPDS											ULTRASOUND EPDS			INDEXES	
	CED	BW	WWT	YWT	MILK	MCE	MWWT	SC	STAY	AFC	REA	% IMF	RIB FAT	\$T	\$M
EPD	2.71	0.4	39	50	6	3.48	25.0355	0.31	1.36	-0.58	0.61	0.01	-0.026	87.34	27.73
ACC	0.17	0.48	0.00	0.00	0.00	0.07	0.00	0.00	0.08	0.07	0.00	0.00	0.00		

INDIVIDUAL PERFORMANCE RECORDS									
	BW	WW	YW	Scrotal	REA	%IMF	Rib Fat	Rump Fat	
Ratio	98.3	121							
Contmp	19	17							
Adj. Trait	78	601							



# 3C COLBURN CATTLE COMPANY - OPEN HEIFER - POLLED

# C1175136

ID: 3C 1/3      DOB: 3-4-23  
BREEDER: 3C      COLOR: RED

NOTHINS BETTER 000 C820277  
RAMPLEY

404 C903452  
DWIGHT RAMPLEY

273 C865218  
DWIGHT RAMPLEY

A HALF SISTER TO CAIN'S PINNACLE FOR CONSISTENT PERFORMANCE AND DATA. FIVE EPD'S IN THE TOP 35% IF YOU LOOK HARD AT THE MATERIAL SIDE OF THE GENE TREE YOU WILL FIND SUGAR PIE AND PAINTED TIGER TWICE.

SIRE SCHNEIDER 0481 0481 C994584 DNA US90000911253  
SCHNEIDER & SONS U 1/1

823 C773371  
KENT MINDEMANN BLD 7480A

4115 C900477  
FRENZEL

5111 C697365  
FRENZEL  
T5 606-4 606-4 C1050802  
T FIVE

COLBURN 777 777 C1086815  
COLBURN

AGGIE HONEY 333 C1026017 DNA 31819070909  
MC COLLUM

DAM COLBURN 109 109 C1142517  
COLBURN

ELVIS 8-293 C972014  
SCHELL RANCH

COLBURN 472 472 C1047042  
COLBURN

INFINITE DIAMOND 942 C1010960  
SCHELL RANCH

EPDS											ULTRASOUND EPDS			INDEXES	
	CED	BW	WWT	YWT	MILK	MCE	MWWT	SC	STAY	AFC	REA	% IMF	RIB FAT	\$T	\$M
EPD	4.16	-0.6	20	39	9	2.89	19.188	-0.20	2.83	0.14	0.29	0.12	-0.012	68.59	12.21
ACC	0.00	0.00	0.00	0.00	0.00	0.00	0.00	0.00	0.00	0.00	0.00	0.00	0.00		

INDIVIDUAL PERFORMANCE RECORDS									
	BW	WW	YW	Scrotal	REA	%IMF	Rib Fat	Rump Fat	
Ratio	103.2	101							
Contmp	3	3							
Adj. Trait	62	506							







# CB ROCKEFELLER RANCH - OPEN HEIFER - SCURS

## C1175230

ID: 37/22 DOB: 1-29-23  
BREEDER: TRAVIS GRAYBEAL COLOR: DK RED

\*\* VISION 905 905/7 C955655 DNA 42916249966  
THE HOMESTEAD U 1/2

CF BROCK 450/3 450/3 C1029120 DNA US400134255  
COLLIER FARMS

SCANNED RIGHT OFF GRASS. ONE OF THE FIRST  
POLLED PLAYBOY HEIFERS TO SELL. BROCK WITH  
BULLET PROOF AND JAZZIE MATERNALLY AND  
STRAIGHT EMMONS MATERNALLY. SCANNED AT 283  
DAYS WITH A REA 9.22 AND IMF 3.97

SIRE CF POLLED PLAYBOY 155/9 C1125051 DNA 41318117873  
COLLIER FARMS

RED ESSENCE 129/07 C951388 DNA US4057496  
L TWO RANCH U /

BULLET PROOF 864 C931489 DNA 8928898  
COTTAGE FARM U /

FIRST LADY 27-10 C991295 DNA 41817063224  
THREE G SALES & SERVICE

JAZZIE 293L55 C857929 DNA 31815063238

THE HOMESTEAD U / BLD 7711A  
\*\* CF SUGAR BRITCHES 040 C940465 DNA US400355365  
COTTAGE FARM

EMS CAPTAIN BRITCHES 1103 C1012021 DNA 40513134811  
J TWO U 1/3

\*\* 584 C930517 DNA 397397A  
CLARK JONES U 1/1 BLD BBU523

DAM EMS MADE RIGHT 435 C1043424 DNA US9000951028  
EMMONS RANCH

BONFIRE 8038 C968248 DNA 40513134886  
EMMONS RANCH

EMS BUFF BUILT 151 C1014012 DNA US9001082334  
EMMONS RANCH

EMS MISS BUFF 86-6 C638483 DNA 40513134854  
DIAMOND M U 1/3 BLD 7699A

EPDS											ULTRASOUND EPDS			INDEXES	
	CED	BW	WWT	YWT	MILK	MCE	MWWT	SC	STAY	AFC	REA	% IMF	RIB FAT	\$T	\$M
EPD	5.29	-1.0	22	40	9	2.46	20.146	0.38	-3.46	-1.14	-0.12	-0.04	-0.038	69.08	16.49
ACC	0.00	0.00	0.00	0.00	0.00	0.00	0.00	0.00	0.00	0.00	0.00	0.00	0.00		

INDIVIDUAL PERFORMANCE RECORDS								
	BW	WW	YW	Scrotal	REA	%IMF	Rib Fat	Rump Fat
Ratio	*				*	*	*	*
Contmp					1	1	1	1
Adj. Trait								



# SWINGING B' RANCH - OPEN HEIFER

## C1171826

ID: 00823 DOB: 1-9-23  
BREEDER: SWB COLOR: RED



J & K 1001 1001 C993059 DNA US9001264732 ZHD50K  
J & K CATTLE CO

SUMMIT 5306 5306 C1066252 DNA US3008411 ZHD50K  
F & M CATTLE CO.

SWINGING B AND COLLIER FARMS MAKE A GREAT  
COMBINATION. SWB TETON X CF RAVISHING RUBY  
MAKE A PERFECT FEMALE THAT HAS A WW IN THE TOP  
35% AND A \$M OF 26.66 THAT'S IN THE TOP 15%. AT  
JUST 14 MONTHS OLD, SHE'S READY TO GO TO YOUR  
FRONT PASTURE. DNA NE02969105 PV

SIRE SWB TETON 06918 C1097778 DNA NE00888918  
BOUNDS SWINGING B RANCH

0714 C995332 DNA NE00469660  
M & M CATTLE COMPANY

BULLET PROOF 864 C931489 DNA 8928898  
COTTAGE FARM U /

SWB DOTSY 76-10 C999707 DNA 31815063248  
BOUNDS SWINGING B RANCH

BLACK STACI 420 C908094 DNA US9001071091  
SCHELL RANCH U / BLD 8621A  
\*\* TABASCO 3018K10 C821734 DNA 525673A  
THE HOMESTEAD U / BLD 7091A

\*\* FUSION 578/3 C907807 DNA US3000510  
COLLIER FARMS U 1/2 BLD 9293A

DAM CF RAVISHING RUBY 111/2 C1022875 DNA US400106026  
COLLIER FARMS

\*\* PHANTOM'S DIAMOND 119/9 C805455 DNA 900A  
J M BLD 9166A

TIGER'S DESTINY 602 C926055 DNA US4019202  
VOLUNTEER U 1/2

\*\* PAINTED TIGER 3-390 C238565 DNA US3000923  
DUNKIN FARMS U / BLD 3081B

KAVANNA 040 C834107 DNA 430224A  
CLARK JONES FARMS U 1/2 BLD 8782A

EPDS											ULTRASOUND EPDS			INDEXES	
	CED	BW	WWT	YWT	MILK	MCE	MWWT	SC	STAY	AFC	REA	% IMF	RIB FAT	\$T	\$M
EPD	3.27	0.6	31	43	11	3.27	26.376	0.36	-1.50	-0.70	0.13	0.05	-0.021	75.37	26.66
ACC	0.33	0.55	0.00	0.00	0.00	0.18	0.00	0.00	0.20	0.18	0.00	0.00	0.00		

INDIVIDUAL PERFORMANCE RECORDS								
	BW	WW	YW	Scrotal	REA	%IMF	Rib Fat	Rump Fat
Ratio	100.5	111						
Contmp	25	14						
Adj. Trait	68	529						



# GOLDEN MEADOWS RANCH - OPEN HEIFER

# P323381

ID: 909      DOB: 12-22-22  
BREEDER: GMR      COLOR: DK RED



\*\* FUSION 578/3 C907807 DNA US3000510  
COLLIER FARMS U 1/2 BLD 9293A

\*\* TABASCO 3018K10 C821734 DNA 525673A  
THE HOMESTEAD U / BLD 7091A

909 OPEN HEIFER OUT OF A COLLIER FUSION SON  
AND A RED BULL 511 GRANDDAUGHTER.  
DNA NE02963262

SIRE CF 512/9 512/9 C1133060 DNA 41318119517  
COLLIER FARMS

\*\* PHANTOM'S DIAMOND 119/9 C805455 DNA 900A  
J M BLD 9166A

MISS CJ 1673 1673 C1082426 DNA 123015084152  
CLARK JONES

CHRK RUGER RED LABEL 85A C1034370 DNA US400210551  
CHANNAROCK FARM

MISS CJ 1425 1425 C1052003 DNA US400481224 ZHD50K  
CLARK JONES  
CF COWBOY COOL 872/3 C1045541 DNA US400255147  
COLLIER FARMS U 1/2

CF 644/8 644/8 C1109496 DNA 41318118215  
COLLIER FARMS

PRINCESS JACKIE 1325 C1029691 DNA 41817063252  
BAILEY FARM

DAM V7 02272 02272 C1149149 DNA 41817023789  
V - SEVEN

RED BULL 511 511/1 C1010384 DNA US400107651  
COLLIER FARMS U 1/2

2136/18 C1113019  
SEVEN-C ANDERSON CATTLE

711/1 C1018004 DNA US400548750 ZHD50K  
COLLIER FARMS U 1/2

EPDS											ULTRASOUND EPDS			INDEXES	
	CED	BW	WWT	YWT	MILK	MCE	MWWT	SC	STAY	AFC	REA	% IMF	RIB FAT	\$T	\$M
EPD	3.03	0.8	21	34	11	2.74	20.9618	0.10	-2.44	-1.09	-0.10	0.10	-0.033	61.52	15.99
ACC	0.32	0.48	0.00	0.00	0.00	0.17	0.00	0.00	0.17	0.17	0.00	0.00	0.00		

INDIVIDUAL PERFORMANCE RECORDS									
	BW	WW	YW	Scrotal	REA	%IMF	Rib Fat	Rump Fat	
Ratio	98.7								
Contmp	17								
Adj. Trait	67								



# TOMBIGBEE FARM BEEFMASTERS - OPEN HEIFER - DONOR - HOP

# C1174475

ID: K 32      DOB: 12-12-22  
BREEDER: TOMBIGEE FARM      COLOR: RED



404 C903452  
DWIGHT RAMPLEY

NOTHNS BETTER 000 C820277  
RAMPLEY

TOP END RED HEIFER OUT OF A BULL PRODUCING  
DAM. AWESOME EPD, WITH 15/16 GREEN! TOP END  
PERFORMANCE DATA WITH ADJ WW 649 TO RATIO 113!  
BW 80 PRODUCED 99 OOCYTES VIA OPU ON  
NOVEMBER, 7, 2023!! COMBINES SCHNEIDER 0481 AND  
GAME ON. HOP!! DAM PRODUCED 59 EMBRYOS ON  
FIRST FLUSH. DNA 62521025354 PV HOP

SIRE SCHNEIDER 0481 0481 C994584 DNA US90000911253  
SCHNEIDER & SONS U 1/1

273 C865218  
DWIGHT RAMPLEY

4115 C900477  
FRENZEL

823 C773371  
KENT MINDEMANN BLD 7480A

CJ'S GAME ON 30/15 C1066941 DNA NE00341473  
CLARK JONES

5111 C697365  
FRENZEL  
CJ'S JUSTICE J100 C984049  
CLARK JONES

DAM CJ GAME ON SUGAR 1988 1988 C1124961 DNA NE01771815  
CLARK JONES

006-7 C939516  
CLARK JONES

776 C1058037 DNA US400691045 ZHD50K  
TWIN CREEKS FARM

SUGAR POPPA 963 C995948  
COTTAGE FARM

MISS CJ 1052 1052 C996997  
CLARK JONES

EPDS											ULTRASOUND EPDS			INDEXES	
	CED	BW	WWT	YWT	MILK	MCE	MWWT	SC	STAY	AFC	REA	% IMF	RIB FAT	\$T	\$M
EPD	3.94	0.2	44	67	10	3.25	31.857	1.06	-0.05	-1.12	0.28	0.06	-0.035	118.09	30.07
ACC	0.14	0.39	0.36	0.23	0.04	0.01	0.15	0.12	0.02	0.01	0.15	0.14	0.12		

INDIVIDUAL PERFORMANCE RECORDS									
	BW	WW	YW	Scrotal	REA	%IMF	Rib Fat	Rump Fat	
Ratio	95.3	113							
Contmp	9	11							
Adj. Trait	81	649							



# TOMBIGBEE FARM BEEFMASTERS- OPEN HEIFER

## C1174476

ID: K 33      DOB: 12-12-22  
BREEDER: TOMBIGEE FARM      COLOR: RED



NOTHINS BETTER 000 C820277  
RAMPLEY

FLUSHMATE TO LOT 8 AND 10. NICE RED HEIFER OUT OF THE DAM OF MAGNUM. AWESOME EPD WITH 14/16 IN THE GREEN! ABOVE AVERAGE PERFORMANCE WITH ADJ WW 591 TO RATIO 103 BW 79. COMBINES SCHNEIDER 0481 AND GAME ON. DAM PRODUCED 59 EMBRYOS ON FIRST FLUSH. DNA 62521025353 PV

404 C903452  
DWIGHT RAMPLEY

273 C865218  
DWIGHT RAMPLEY

SIRE SCHNEIDER 0481 0481 C994584 DNA US90000911253  
SCHNEIDER & SONS U 1/1

823 C773371  
KENT MINDEMANN BLD 7480A

4115 C900477  
FRENZEL

5111 C697365  
FRENZEL  
CJ'S JUSTICE J100 C984049  
CLARK JONES

CJ'S GAME ON 30/15 C1066941 DNA NE00341473  
CLARK JONES

006-7 C939516  
CLARK JONES

DAM CJ GAME ON SUGAR 1988 1988 C1124961 DNA NE01771815  
CLARK JONES

SUGAR POPPA 963 C995948  
COTTAGE FARM

776 C1058037 DNA US400691045 ZHD50K  
TWIN CREEKS FARM

MISS CJ 1052 1052 C996997  
CLARK JONES

EPDS											ULTRASOUND EPDS			INDEXES	
	CED	BW	WWT	YWT	MILK	MCE	MWWT	SC	STAY	AFC	REA	% IMF	RIB FAT	\$T	\$M
EPD	4.53	-0.2	38	60	10	3.25	28.7685	0.88	-0.05	-1.12	0.24	0.06	-0.035	105.83	26.06
ACC	0.14	0.39	0.36	0.23	0.04	0.01	0.15	0.12	0.02	0.01	0.15	0.14	0.12		

INDIVIDUAL PERFORMANCE RECORDS									
	BW	WW	YW	Scrotal	REA	%IMF	Rib Fat	Rump Fat	
Ratio	97.7	103							
Contmp	9	11							
Adj. Trait	79	591							



# TOMBIGBEE FARM BEEFMASTERS - OPEN HEIFER

## C1174473

ID: K 30      DOB: 12-10-22  
BREEDER: TOMBIGEE FARM      COLOR: RED



NOTHINS BETTER 000 C820277  
RAMPLEY

FLUSHMATE TO LOT 8 AND 9. VERY NICE RED HEIFER WITH 15/16 EPD'S IN THE GREEN! EXCELLENT PERFORMANCE DATA WITH ADJ WW 668 TO RATIO 116. BW 73 COMBINES SCHNEIDER 0481 AND GAME ON. DAM PRODUCED MAGNUM IN THE FUTURITY LAST YEAR. DAM PRODUCED 59 EMBRYOS ON FIRST FLUSH! DNA 62521025358 PV

404 C903452  
DWIGHT RAMPLEY

273 C865218  
DWIGHT RAMPLEY

SIRE SCHNEIDER 0481 0481 C994584 DNA US90000911253  
SCHNEIDER & SONS U 1/1

823 C773371  
KENT MINDEMANN BLD 7480A

4115 C900477  
FRENZEL

5111 C697365  
FRENZEL  
CJ'S JUSTICE J100 C984049  
CLARK JONES

CJ'S GAME ON 30/15 C1066941 DNA NE00341473  
CLARK JONES

006-7 C939516  
CLARK JONES

DAM CJ GAME ON SUGAR 1988 1988 C1124961 DNA NE01771815  
CLARK JONES

SUGAR POPPA 963 C995948  
COTTAGE FARM

776 C1058037 DNA US400691045 ZHD50K  
TWIN CREEKS FARM

MISS CJ 1052 1052 C996997  
CLARK JONES

EPDS											ULTRASOUND EPDS			INDEXES	
	CED	BW	WWT	YWT	MILK	MCE	MWWT	SC	STAY	AFC	REA	% IMF	RIB FAT	\$T	\$M
EPD	6.31	-0.9	45	67	10	3.25	32.242	1.17	-0.05	-1.12	0.29	0.06	-0.035	118.27	32.90
ACC	0.14	0.39	0.36	0.23	0.04	0.01	0.15	0.12	0.02	0.01	0.15	0.14	0.12		

INDIVIDUAL PERFORMANCE RECORDS									
	BW	WW	YW	Scrotal	REA	%IMF	Rib Fat	Rump Fat	
Ratio	105.8	116							
Contmp	9	11							
Adj. Trait	73	668							



# CIRCLE WL BEEFMASTERS - OPEN HEIFER

# C1169927

ID: CWL 6223      DOB: 12-8-22  
BREEDER: CIRCLE WL      COLOR: RED



EMS HEADLINER 029 C992850 DNA 40513134810  
EMMONS RANCH

EMS BET ON BUBBA 507 C1053095 DNA 2215065420  
EMMONS RANCH

EMS BET ON BUFF 8062 C978534 DNA SG0000376570  
EMMONS RANCH

CHECK OUT THIS FANCY BUBBA TOUGH HEIFER!  
CWL6223'S DAM WAS PURCHASED RIGHT HERE AT  
THIS SALE IN HOUSTON. NOW HER DAUGHTER HAS  
COME BACK TO THE SAME SALE TO MAKE A NEW  
NAME FOR HERSELF. SHE'S OPEN AND READY TO BE  
BRED TO THE BULL OF YOUR CHOICE.  
DNA 21121059756 SV

SIRE EMS BUBBA TOUGH 868 C1098922 DNA 2215066210  
EMMONS RANCH

BONFIRE 8038 C968248 DNA 40513134886  
EMMONS RANCH

EMS BONFIRE'S BARBIE 192 C1014014 DNA 40513134804  
EMMONS RANCH

EMS STYLISH JEZZY 849 C957225 DNA 40513134803  
EMMONS RANCH  
CF DREAM CATCHER 914 C977250 DNA 41318083950  
COTTAGE FARM

PANHANDLE DREAM 830A C1032768 DNA US400210590  
CAIN U 1/3

SIMPLY SUE L283/09 C981631 DNA MMI085499  
L TWO RANCH

DAM ANS 146 146 C1068739  
ANDERSON BEEFMASTERS

RED ROCK 37/04 C894572 DNA 271A  
L TWO RANCH U 1/2 BLD 8312A

408 C967295  
MILES U 2/2

KANDY KANE 122 C883090  
THREE G TWO RANCH U /

EPDS											ULTRASOUND EPDS			INDEXES	
	CED	BW	WWT	YWT	MILK	MCE	MWWT	SC	STAY	AFC	REA	% IMF	RIB FAT	\$T	\$M
EPD	3.44	0.7	23	38	8	2.87	20.031	0.27	-2.89	-1.43	0.06	-0.13	-0.043	65.28	16.03
ACC	0.32	0.49	0.00	0.00	0.00	0.17	0.00	0.00	0.17	0.17	0.00	0.00	0.00		

INDIVIDUAL PERFORMANCE RECORDS									
	BW	WW	YW	Scrotal	REA	%IMF	Rib Fat	Rump Fat	
Ratio	104.3	94							
Contmp	7	4							
Adj. Trait	69	507							



# 3C COLBURN CATTLE COMPANY - OPEN HEIFER - POLLED

# C1171527

ID: 3C 9/2      DOB: 12-7-22  
BREEDER: 3C COLBURN      COLOR: RED

\* BLACK BAYOU 1071/3 C892444 DNA 83Y60  
CHANNAROCK FARM U 1/2 BLD 8891A

CHRK GENESIS 1500T 1500T C955208 DNA US3000546  
CHANNAROCK FARM U 1/2

FIRST CLASS GOING BACK TO EMS FIREHOUSE. 6  
EPD'S 35% OR BETTER WITH MILK AT 2%. FIRST CLASS  
DAUGHTERS PRESENT A GREAT BREEDING PIECE.

\*\* CHRK MISS REBA 1194/5 C913104 DNA 343748A  
CHANNAROCK FARM U 1/2 BLD BBU353

SIRE CHRK FIRST CLASS 2040 C1022061 DNA US400200124  
CHANNAROCK FARM

MO-JO 1204/5 C913181 DNA 961A  
CHANNAROCK FARM U / BLD 9256A

CHRK MO PRINCESS 1506T C971943  
CHANNAROCK FARM

PRINCESS MARIE 660/9 C806028 DNA 165A  
CHANNAROCK FARM U 1/2 BLD 8132A  
EMS FIRE HOUSE 261 C1023726 DNA US9001082247  
EMMONS RANCH U /

T5 685-5 685-5 C1064279  
T FIVE

HLC DIAMOND BABY 9852 C793241 DNA US400481028 ZHD50K  
HELM LAND & CATTLE U 1/2 BLD 7624A

DAM COLBURN 105 105 C1142513  
COLBURN

ELVIS 8-293 C972014  
SCHELL RANCH

COLBURN 473 473 C1047043  
COLBURN

INFINITE PROMISE 836 C969655 DNA US90001041127  
SCHELL RANCH

EPDS											ULTRASOUND EPDS			INDEXES	
	CED	BW	WWT	YWT	MILK	MCE	MWWT	SC	STAY	AFC	REA	% IMF	RIB FAT	\$T	\$M
EPD	5.58	-1.2	22	37	14	2.35	24.4032	0.60	-0.95	-0.61	0.07	-0.04	-0.034	63.80	22.74
ACC	0.00	0.00	0.00	0.00	0.00	0.00	0.00	0.00	0.00	0.00	0.00	0.00	0.00		

INDIVIDUAL PERFORMANCE RECORDS									
	BW	WW	YW	Scrotal	REA	%IMF	Rib Fat	Rump Fat	
Ratio	100.8	100							
Contmp	2	1							
Adj. Trait	63	600							



# MASON CATTLE CO. - OPEN HEIFER

## C1177001

ID: RMB 540D      DOB: 11-15-22  
BREEDER: MASON      COLOR: RED

L BAR 0422 0422 C831472 DNA 100116A  
L BAR U /

\*\* WPR'S THE TOTAL PACKAGE 7595 C954388 DNA US9001055021  
L BAR U 1/2

\* L BAR 3420 3420 C889909  
L BAR

SELLING FLUSH MATES (BULL AND HEIFER) OUT OUR DECEASED DONOR, EMS AMAZING BEAUTY. SHE'S MADE ME MORE MONEY THAN ANY COW I OWNED. REASON? THEY ARE GOOD. STUDY THIS CHICK MAGNET HEIFER. SHE'S GOT ALL THE PARTS TO STAND OUT. CHECK OUT HER BROTHER IN THE JUNIOR BULLS. DNA AND SCAN PENDING.

SIRE WPR'S CHICK MAGNET 1427 C1043912 DNA 41817021828  
GREG LEMKE U 1/2

\*\* 033 C940453 DNA US4056844  
COTTAGE FARM U 1/2

\*\* BLACK JACK 21 C817059 DNA 40A  
SCHELL RANCH U 1/2 BLD 7093A

\*\* SYNERGY 84/95 C615710 DNA 183A  
L TWO CATTLE U 1/2 BLD 5779A

\*\* OASIS 655 C828198 DNA NE01231650  
COTTAGE FARM U 1/2 BLD 7628A  
\*\* RED SUGAR 104/93 C529759 DNA 184A  
L TWO RANCH U 1/2 BLD 4550F

\*\* PRISSY LADY 117/93 C537931  
L TWO RANCH U 1/2 BLD 5207A

DAM EMS/VFF AMAZING BEAUTY 8911 C1014632 DNA US9001082336  
EMMONS RANCH U 1/1

\* ACE IN THE HOLE 70/3 C898727 DNA 249A  
TRENT CROMER U 1/2 BLD 8285A

\* EMS AMAZING ACE 630 C930525 DNA 40513134840  
EMMONS RANCH

EMS MISS BUFF 86-6 C638483 DNA 40513134854  
DIAMOND M U 1/3 BLD 7699A

EPDS											ULTRASOUND EPDS			INDEXES	
	CED	BW	WWT	YWT	MILK	MCE	MWWT	SC	STAY	AFC	REA	% IMF	RIB FAT	\$T	\$M
EPD		0.2	26	44	2		16	0.01			-0.09	-0.05	-0.02	75.26	10.23
ACC		0.28	0.27	0.27	0.21			0.24			0.27	0.28	0.27		

INDIVIDUAL PERFORMANCE RECORDS								
	BW	WW	YW	Scrotal	REA	%IMF	Rib Fat	Rump Fat
Ratio	*							
Contmp	1	1						
Adj. Trait	72	608						



# SKINNER'S RAFTERS S - OPEN HEIFER

## C1163770

ID: 30/22      DOB: 11-13-22  
BREEDER: SKINNER'S RAFTER S      COLOR: RED

L TWO RANCH U 1/2 BLD 7526A

CF DREAM CATCHER 914 C977250 DNA 41318083950      \*\* L2 CAPTAIN SUGAR 12/02 C857153 DNA 134A  
COTTAGE FARM

\*\* OASIS 655 C828198 DNA NE01231650  
COTTAGE FARM U 1/2 BLD 7628A

30/22 IS A SOLID RED HEIFER OUT OF COLLIER GENETICS WITH INFLUENCES FROM LOGAN AND L2. THIS EASY GOING HEIFER IS READY TO BREED WITH THE BULL OF YOUR CHOICE. WE GUARANTEE 30/22 AND HER OFFSPRING WILL BE A GREAT ASSET TO YOUR HERD. PARENT VERIFIED. DNA Ne02971678 PV

SIRE CF DREAM BIG 510/6 C1073675 DNA US400566655  
COLLIER FARMS U 1/2

LOGAN'S LEADER 653/7 C948930 DNA US400134515  
COLLIER FARMS

CF 289/0 289/0 C997157  
COLLIER FARMS U 1/2

\* INK SPOT 6/94 C941188

SAND SPRINGS

\*\* LOGAN 62M27 C883222 DNA 322220A  
THE HOMESTEAD U 1/2 BLD 7960A

\*\* VISION 905 905/7 C955655 DNA 42916249966  
THE HOMESTEAD U 1/2

\*\* PENELOPE 293J11 C801471 DNA 525668A  
THE HOMESTEAD U / BLD 6930B

DAM CF 686/4 686/4 C1053734 DNA NE02561120  
COLLIER FARMS U 1/2

\*\* SYNERGY 84/95 C615710 DNA 183A  
L TWO CATTLE U 1/2 BLD 5779A

1845/3 C878573 DNA US400566012  
H M S BLD 8873A

\*\* T129 C418289 DNA 69A

THORNBUSH U 1/2 BLD 4311D

EPDS											ULTRASOUND EPDS			INDEXES	
	CED	BW	WWT	YWT	MILK	MCE	MWWT	SC	STAY	AFC	REA	% IMF	RIB FAT	\$T	\$M
EPD	5.00	-0.2	14	30	8	2.62	14.7345	0.13	-4.73	0.10	-0.28	-0.23	-0.040	50.77	7.81
ACC	0.32	0.52	0.51	0.41	0.21	0.18	0.31	0.32	0.20	0.18	0.00	0.00	0.00		

INDIVIDUAL PERFORMANCE RECORDS								
	BW	WW	YW	Scrotal	REA	%IMF	Rib Fat	Rump Fat
Ratio	100.8	101	102.4		91.1	71.1	87.0	77.1
Contmp	7	7	7		7	7	7	7
Adj. Trait	70	518	790		8.57	1.990	0.20	0.270



# WOOLMAN FARMS - OPEN HEIFER

# C1168624

ID: 22/2 MADAM MONET DOB: 11-8-22  
BREEDER: WOOLMAN FARMS COLOR: RED

CHRK 1818X 1818X C997656 DNA 42916249961  
CHANNAROCK FARM

JG MIDNIGHT E23 C1082133 DNA NE00457177  
JERRY GLOR

C9 C1057880 DNA US9001337585  
JERRY GLOR

MADAM MONET IS A PERFECTLY DESIGNED HEIFER. SHE IS A CORRECTLY BUILT FEMALE WITH A PERFECT UNDERLINE & IS VERY THICK. HERE IS A SUCCESSFUL EXAMPLE OF BREEDING, BRINGING IN CF BRAVADO & CF PICTURE'S PORTRAIT GENETICS. THIS IS A COMBINATION OF THE MOST POWERFUL MATERNAL GENETICS IN THE BREED GOING BACK TO THE LEGENDARY DONOR, CF THE PICTURE COW. DNA62521017118PV

SIRE HOOD 010 010H C1130328 DNA NE01800247  
HIDDEN HOLLOW

FMC 4302 4302 C1052359 DNA 123015086161  
F & M CATTLE CO.

MISS HOOD 807 807H C1101988 DNA NE01592959  
HIDDEN HOLLOW

\* MS HOOD 957 H957 C1044790 DNA NE00457175  
HIDDEN HOLLOW  
CF BROCK 450/3 450/3 C1029120 DNA US400134255  
COLLIER FARMS

CF BRAVADO 373/5 C1073659 DNA 41318112972  
COLLIER FARMS

\*\* BETTY'S LAST 45/1 C859593 DNA US400106838  
DIAMOND W

DAM CF MONET'S PORTRAIT 191/0 C1154715 DNA 9518035773  
COLLIER FARMS

CF RIPTIDE 875/3 C1045544 DNA US400255150  
COLLIER FARMS

CF PICTURE'S PORTRAIT 794/6 C1092790 DNA US4005660584  
COLLIER FARMS

\*\* THE PICTURE COW 463/3 C911278 DNA US400106835  
COLLIER FARMS U 1/1

EPDS											ULTRASOUND EPDS			INDEXES	
	CED	BW	WWT	YWT	MILK	MCE	MWWT	SC	STAY	AFC	REA	% IMF	RIB FAT	\$T	\$M
EPD	5.04	-0.5	28	40	9	3.35	23.344	0.54	-0.27	-0.23	0.44	0.13	-0.035	72.51	24.48
ACC	0.31	0.42	0.00	0.00	0.00	0.17	0.00	0.00	0.15	0.17	0.00	0.00	0.00		

INDIVIDUAL PERFORMANCE RECORDS								
	BW	WW	YW	Scrotal	REA	%IMF	Rib Fat	Rump Fat
Ratio	103.8	100	100.0					
Contmp	2	1	1					
Adj. Trait	66	680	856					



# CB ROCKEFELLER RANCH - OPEN HEIFER - POLLED

# C1175166

ID: 35/22 DOB: 11-6-22  
BREEDER: TRAVIS GRAYBEAL COLOR: LT RED

\*\* VISION 905 905/7 C955655 DNA 42916249966  
THE HOMESTEAD U 1/2

CF BROCK 450/3 450/3 C1029120 DNA US400134255  
COLLIER FARMS

ANOTHER POLLED PLAYBOY DAUGHTER WHO RANKS IN THE TOP 20% IN \$M. THIS IS A 3/4 SISTER TO THE PREVIOUS HEIFER WITH CJ'S SUREFIRE EXHIBITED MATERNALLY.

SIRE CF POLLED PLAYBOY 155/9 C1125051 DNA 41318117873  
COLLIER FARMS

RED ESSENCE 129/07 C951388 DNA US4057496  
L TWO RANCH U /

BULLET PROOF 864 C931489 DNA 8928898  
COTTAGE FARM U /

FIRST LADY 27-10 C991295 DNA 41817063224  
THREE G SALES & SERVICE

JAZZIE 293L55 C857929 DNA 31815063238  
THE HOMESTEAD U / BLD 7711A  
\* EMS RING OF FIRE 130 C1005473 DNA US400097987  
EMMONS RANCH

CJ'S SURE FIRE 39/16 C1082254 DNA NE00341475  
CLARK JONES

MISS CJ 1014 1014 C996989 DNA US400201609  
CLARK JONES

DAM CB ROC 004 004 C1132744  
CLARK JONES

EMS CAPTAIN BRITCHES 1103 C1012021 DNA 40513134811  
J TWO U 1/3

EMS MADE RIGHT 435 C1043424 DNA US9000951028  
EMMONS RANCH

EMS BUFF BUILT 151 C1014012 DNA US9001082334  
EMMONS RANCH

EPDS											ULTRASOUND EPDS			INDEXES	
	CED	BW	WWT	YWT	MILK	MCE	MWWT	SC	STAY	AFC	REA	% IMF	RIB FAT	\$T	\$M
EPD	5.21	-0.1	32	46	8	2.76	24.1385	0.49	-3.61	-1.03	-0.06	0.11	-0.027	81.12	24.83
ACC	0.00	0.00	0.00	0.00	0.00	0.00	0.00	0.00	0.00	0.00	0.00	0.00	0.00		

INDIVIDUAL PERFORMANCE RECORDS								
	BW	WW	YW	Scrotal	REA	%IMF	Rib Fat	Rump Fat
Ratio	92.6	104	96.1		94.0	127.3	127.3	83.3
Contmp	3	3	3		3	3	3	3
Adj. Trait	72	627	680		8.08	3.500	0.28	0.250



# CB ROCKEFELLER RANCH - OPEN HEIFER - SCURS

## C1175165

ID: 34/22      DOB: 11-2-22  
BREEDER: TRAVIS GRAYBEAL COLOR: RED

\*\* VISION 905 905/7 C955655 DNA 42916249966  
THE HOMESTEAD U 1/2

CF BROCK 450/3 450/3 C1029120 DNA US400134255  
COLLIER FARMS

HAD FROST BIT EAR. THESE HEIFERS WERE  
SCANNED RIGHT OFF GRASS. PLAYBOY AGAIN OUT  
OF A MAC DAUGHTER.

SIRE CF POLLED PLAYBOY 155/9 C1125051 DNA 41318117873  
COLLIER FARMS

RED ESSENCE 129/07 C951388 DNA US4057496  
L TWO RANCH U /

BULLET PROOF 864 C931489 DNA 8928898  
COTTAGE FARM U /

FIRST LADY 27-10 C991295 DNA 41817063224  
THREE G SALES & SERVICE

JAZZIE 293L55 C857929 DNA 31815063238  
THE HOMESTEAD U / BLD 7711A  
J & K 1001 1001 C993059 DNA US9001264732 ZHD50K  
J & K CATTLE CO

MCALESTER 4521 C1052714 DNA 31815095100  
F & M CATTLE CO.

95 C984242  
KENT MINDEMANN

DAM NG MS MCALESTER 509H8 509H8 C1140292 DNA NE01905622  
NEXTGEN CATTLE CO

\* EMS RING OF FIRE 130 C1005473 DNA US400097987  
EMMONS RANCH

\* MISS CJ 47/16 47/16 C1082258 DNA 123015084171  
CLARK JONES

CJ'S HOPE DIAMOND 5/13 C1032083 DNA NE01578775  
CLARK JONES

EPDS											ULTRASOUND EPDS			INDEXES	
	CED	BW	WWT	YWT	MILK	MCE	MWWT	SC	STAY	AFC	REA	% IMF	RIB FAT	\$T	\$M
EPD	4.51	-0.7	31	54	7	3.32	22.437	0.86	-3.03	-0.45	0.33	-0.14	-0.050	92.47	19.05
ACC	0.00	0.00	0.00	0.00	0.00	0.00	0.00	0.00	0.00	0.00	0.00	0.00	0.00		

INDIVIDUAL PERFORMANCE RECORDS								
	BW	WW	YW	Scrotal	REA	%IMF	Rib Fat	Rump Fat
Ratio	105.8	91	94.4		104.3	91.3	54.5	86.7
Contmp	3	3	3		3	3	3	3
Adj. Trait	63	544	668		8.97	2.510	0.12	0.260



# TOMBIGBEE FARM BEEFMASERS - OPEN HEIFER - POLLED C1170068

ID: K 15      DOB: 10-23-22  
BREEDER: TOMBIGBEE FARM      COLOR: RED

J & K 1001 1001 C993059 DNA US9001264732 ZHD50K  
J & K CATTLE CO

SUMMIT 5306 5306 C1066252 DNA US3008411 ZHD50K  
F & M CATTLE CO.

FANCY RED HEIFER WITH 15/16 EPD'S IN THE GREEN!  
ONE OF THE TOP WEANING HEIFERS AT ADJ WW OF  
592 TO RATIO 107. BW 70 GOES BACK TO JK 1001 AND  
KID ROCK SON LL766 HETEROZYGOUS POLLED.  
FLUSHMATE TO K13. DNA 62521018821 PV.

SIRE MCK FLINT ROCK 142 142 C1103594 DNA NE00340639  
MC KENZIE'S

0714 C995332 DNA NE00469660  
M & M CATTLE COMPANY

\* DOC 2D-0C81 C893778 DNA 42916249963  
CHANNAROCK FARM U 1/2

\* 0198 C991610 DNA NE00340640  
CHANNAROCK FARM

SHE'S A ROSE 1198/5 C913117 DNA 339202A  
CHANNAROCK FARM U 1/1 BLD BBU325  
KID ROCK 4218 C1053295 DNA 82715063300  
FRENZEL

766 C1095465 DNA NE02378980  
LAIRMORE

081A C1024648  
CAIN

DAM CGB 4120 4120 C1138004 DNA NE02561055  
CHERRY GLEN RANCH

4203 C1053291 DNA US400462011 ZHD50K  
FRENZEL

CG 3698 3698 C1106512 DNA NE00863432  
CHERRY GLEN RANCH

CG 2635 2635 C1059375 DNA US400462012  
CHERRY GLEN RANCH

EPDS											ULTRASOUND EPDS			INDEXES	
	CED	BW	WWT	YWT	MILK	MCE	MWWT	SC	STAY	AFC	REA	% IMF	RIB FAT	\$T	\$M
EPD	4.09	-0.6	38	58	9	3.25	28.0425	0.98	3.79	-1.27	0.54	0.05	-0.044	102.59	27.63
ACC	0.32	0.51	0.51	0.44	0.13	0.17	0.26	0.37	0.17	0.17	0.40	0.43	0.38		

INDIVIDUAL PERFORMANCE RECORDS								
	BW	WW	YW	Scrotal	REA	%IMF	Rib Fat	Rump Fat
Ratio	92.6	107						
Contmp	8	6						
Adj. Trait	71	592						



# CIRCLE WL BEEFMASTERS - OPEN HEIFER

# C1169713

ID: CWL 6623  
BREEDER: CIRCLE WL

DOB: 10-21-22  
COLOR: RED

\*\* MAVERICK 17/557 C951166 DNA 31819115773  
LYSSY & SONS U 1/2

LYSSY'S PINNACLE 92/465 C1027841 DNA 62521018660  
LYSSY & SONS U 1/2

\* OASIS II - CLONE 969 C997024 DNA US4057545 ZHD50K  
COTTAGE FARM

DON'T MISS THIS HEIFER! HER OLDER FLUSHMATE SISTER IS AN UPCOMING DONOR FOR CIRCLE WL BEEFMASTERS. 2G SYNFUL KNOCKOUT HAS BEEN DOING GREAT THINGS FOR US AND THIS TIME MATED TO LYSSY'S TONTO. TAKE THIS UNIQUE HEIFER HOME AND FLUSH HER TO THE BULL OF YOUR CHOICE. DONOR PROSPECT - LYSSY'S TONTO X 2G SYNFUL KNOCKOUT. DNA 21121059757 PV

SIRE LYSSY'S TONTO 26/96 C1068087 DNA US400500746  
LYSSY & SONS

cf FRENCH CONNECTION 142 C960174 DNA 514037A  
COTTAGE FARM U 1/2

21/33 C1013692  
LYSSY & SONS U 1/2

\*\* SIIRI 448/8 C985363 DNA US4057541 ZHD50K  
COLLIER FARMS U 1/2

\*\* CF SUGAR BRITCHES 040 C940465 DNA US400355365  
COTTAGE FARM

KNOCKOUT 88/13 C1030179 DNA 31815095095  
L TWO RANCH

KNOCKOUT ANNA 52/11 C1006672 DNA MMI085468  
L TWO RANCH

DAM SYNFUL KNOCKOUT 0916 C1086702 DNA 101819051303  
TYLER GWOSDZ U /

RED LUCEY 116/03 C885860  
L TWO RANCH

TG MISS SYNERGY 106 C972844  
SALAZAR

106/02 C864297  
L TWO RANCH U /

EPDS											ULTRASOUND EPDS			INDEXES	
	CED	BW	WWT	YWT	MILK	MCE	MWWT	SC	STAY	AFC	REA	% IMF	RIB FAT	\$T	\$M
EPD	5.07	-0.2	31	43	8	3.63	24.0025	0.76	-5.60	-0.53	0.13	-0.08	-0.032	73.56	26.55
ACC	0.32	0.53	0.51	0.45	0.15	0.18	0.27	0.36	0.17	0.18	0.40	0.43	0.38		

INDIVIDUAL PERFORMANCE RECORDS								
	BW	WW	YW	Scrotal	REA	%IMF	Rib Fat	Rump Fat
Ratio	103.9	96						
Contmp	4	3						
Adj. Trait	71	495						



# TOMBIGBEE FARM BEEFMASTERS - OPEN HEIFER - DONOR - POLLED C1170070

ID: K 13  
BREEDER: TOMBIGBEE FARM

DOB: 10-20-22  
COLOR: RED

J & K 1001 1001 C993059 DNA US9001264732 ZHD50K  
J & K CATTLE CO

SUMMIT 5306 5306 C1066252 DNA US3008411 ZHD50K  
F & M CATTLE CO.

0714 C995332 DNA NE00469660  
M & M CATTLE COMPANY

EXTRA FANCY RED HEIFER WITH ALL 16 EPD'S IN THE GREEN! TOP WEANING HEIFER WITH ADJ WW OF 629 TO RATIO 114 BW 64 ASPIRATED 70 OOCYTES VIA OPU ON 11/7/23 GOES BACK TO J-K 1001 AND KID ROCK SON LL766 HETEROZYGOUS POLLED! FLUSHMATE TO K15. DNA 62521018817 PV

SIRE MCK FLINT ROCK 142 142 C1103594 DNA NE00340639  
MC KENZIE'S

\* DOC 2D-0C81 C893778 DNA 42916249963  
CHANNAROCK FARM U 1/2

\* 0198 C991610 DNA NE00340640  
CHANNAROCK FARM

SHE'S A ROSE 1198/5 C913117 DNA 339202A  
CHANNAROCK FARM U 1/1 BLD BBU325  
KID ROCK 4218 C1053295 DNA 82715063300  
FRENZEL

766 C1095465 DNA NE02378980  
LAIRMORE

081A C1024648  
CAIN

DAM CGB 4120 4120 C1138004 DNA NE02561055  
CHERRY GLEN RANCH

4203 C1053291 DNA US400462011 ZHD50K  
FRENZEL

CG 3698 3698 C1106512 DNA NE00863432  
CHERRY GLEN RANCH

CG 2635 2635 C1059375 DNA US400462012  
CHERRY GLEN RANCH

EPDS											ULTRASOUND EPDS			INDEXES	
	CED	BW	WWT	YWT	MILK	MCE	MWWT	SC	STAY	AFC	REA	% IMF	RIB FAT	\$T	\$M
EPD	4.64	-0.7	43	66	10	3.17	31.3775	1.26	3.18	-1.53	0.64	0.12	-0.036	116.49	31.57
ACC	0.32	0.51	0.51	0.44	0.13	0.17	0.26	0.37	0.17	0.17	0.40	0.43	0.38		

INDIVIDUAL PERFORMANCE RECORDS								
	BW	WW	YW	Scrotal	REA	%IMF	Rib Fat	Rump Fat
Ratio	101.2	114						
Contmp	8	6						
Adj. Trait	65	629						





# CEDAR SPRINGS - OPEN HEIFER - POLLED

## C1176366

ID: HOLDEN 22290      DOB: 10-12-22  
BREEDER: ROGER HOLDEN      COLOR: DK RED MUL

WPR'S HEY JACK 1127 C1008605  
WALLEN PRAIRIE RANCH  
WPR'S CAPONE 1333 C1033266 DNA US400649482 ZHD50K  
WALLEN PRAIRIE RANCH U 1/1

22290 C1176366; DARK, DARK, DARK RED POLLED HEIFER. THIS HEIFER, HAS BONE, GREAT TOP LINE, LENGTH, SPRING OF RIB, DEPTH AND CAN COVER HER TRACKS. REA 14.73 AND IMF 2.44. SIRE IS #1 DRAFT PICK, THE #1 BOF BULL MARCH 2022, AND TOP SELLING BULL. BOTTOM SIDE IS FOUNDATION. 12 TRAITS AT OR ABOVE PAR. 11 TRAITS AT OR ABOVE 20%. 4 TRAITS AT OR ABOVE 5%, \$T, TM, AND YW. DNA Ne0736384 SV

SIRE WPR'S #1 DRAFT PICK 19107 C1121350 DNA 41817021804  
WALLEN PRAIRIE RANCH

WPR'S BOMBSHELL 1042 C997931 DNA US400649473 ZHD50K  
WALLEN PRAIRIE RANCH U 1/1

WPR'S HEY JACK 1127 C1008605  
WALLEN PRAIRIE RANCH

\* WPR'S FRANCINE 1471 C1046208 DNA 102120011618  
WALLEN PRAIRIE RANCH U 1/2

\*\* WPR'S 0914 0914 C988252 DNA US4057645  
WALLEN PRAIRIE RANCH U 1/1  
9875 C990442  
DAVIS DOUBLE D RANCH

RH 1452 1452 C1046337  
ROGER AND CINDY HOLDEN U 1/2

849 C975926  
PINE SPRINGS RANCH

DAM SQUIRE R16126 C1081299  
ROGER AND CINDY HOLDEN

9451 C990439  
DAVIS DOUBLE D RANCH

RH 1462 1462 C1046345  
ROGER AND CINDY HOLDEN U 2/1

01 C995881  
CIRCLE Y FARM

EPDS											ULTRASOUND EPDS			INDEXES	
	CED	BW	WWT	YWT	MILK	MCE	MWWT	SC	STAY	AFC	REA	% IMF	RIB FAT	\$T	\$M
EPD	2.44	1.5	45	74	11	4.08	33.7985	0.95	2.53	-1.07	0.74	-0.00	0.006	128.06	26.15
ACC	0.00	0.00	0.00	0.00	0.00	0.00	0.00	0.00	0.00	0.00	0.00	0.00	0.00		

INDIVIDUAL PERFORMANCE RECORDS								
	BW	WW	YW	Scrotal	REA	%IMF	Rib Fat	Rump Fat
Ratio	98.3	107	107.2		113.0	72.6	140.7	161.3
Contmp	5	4	4		4	4	4	4
Adj. Trait	70	591	895		14.73	2.440	0.38	0.500



# CEDAR SPRINGS - OPEN HEIFER - POLLED

## C1176365

ID: HOLDEN 22285      DOB: 10-6-22  
BREEDER: ROGER HOLDEN      COLOR: DK RED

J & K 1001 1001 C993059 DNA US9001264732 ZHD50K  
J & K CATTLE CO  
SUMMIT 5306 5306 C1066252 DNA US3008411 ZHD50K  
F & M CATTLE CO.

22285 C1176365; DARK, DARK, DARK RED POLLED HEIFER. THIS HEIFER, HAS BONE, GREAT TOP LINE, LENGTH, SPRING OF RIB, DEPTH AND CAN COVER HER TRACKS. REA 10.2 AND IMF 2.51. SIRE IS VFF FORTNIGHT A VERY GOOD BOF BULL. BOTTOM IS BBU BREEDING. 13 TRAIT AT OR ABOVE PAR. 9 TRAITS AT OR ABOVE 30%. DNA Ne03736383 SV

SIRE VFF FORTNIGHT 112F 112F C1104619 DNA NE01095357  
VAUGHN FAMILY FARMS

0714 C995332 DNA NE00469660  
M & M CATTLE COMPANY

C J'S MOTOWN 412 C901889 DNA 31815074584  
LAZY SUZAN RANCH U 1/3 BLD 8804A

MISS CJ 860 860 C976116 DNA 82715063236  
CLARK JONES

3102 S22339 DNA 1140A  
YOUNG BLD 9443A  
BLACK MAXX TIGER 59/5 C913461 DNA 1092A  
BARRERA U 1/3 BLD 9390A

WPR'S 1033 1033 C994185  
WALLEN PRAIRIE RANCH

\* WPR'S KATHLEEN 0722 C957706  
WALLEN U 1/1

DAM RH 1398 1398 C1046335  
ROGER AND CINDY HOLDEN U 2/1

\*\* GARTH 518 C678562  
C.R.I.B. CREEK U 1/2 BLD 6479A

\*\* 82 C770191  
C.R.I.B. CREEK U 1/2

\*\* 513 C678570  
C.R.I.B. CREEK U 1/2

EPDS											ULTRASOUND EPDS			INDEXES	
	CED	BW	WWT	YWT	MILK	MCE	MWWT	SC	STAY	AFC	REA	% IMF	RIB FAT	\$T	\$M
EPD	2.32	1.0	35	53	10	3.86	27.678	0.79	0.38	-1.11	0.49	0.02	-0.028	92.36	25.09
ACC	0.00	0.00	0.00	0.00	0.00	0.00	0.00	0.00	0.00	0.00	0.00	0.00	0.00		

INDIVIDUAL PERFORMANCE RECORDS								
	BW	WW	YW	Scrotal	REA	%IMF	Rib Fat	Rump Fat
Ratio	98.3	99	93.4		96.1	80.4	64.0	84.6
Contmp	5	5	4		4	4	4	4
Adj. Trait	70	583	731		10.20	2.510	0.16	0.330



# CIRCLE S RANCH - OPEN HEIFER

# C1172931

ID: 2672      DOB: 9-24-22  
 BREEDER: CIRCLE S RANCH      COLOR: RED

\*\* VISION 905 905/7 C955655 DNA 42916249966  
 THE HOMESTEAD U 1/2

CF BROCK 450/3 450/3 C1029120 DNA US400134255  
 COLLIER FARMS

BROCK, MADAM SECRETARY, SUGAR BRITCHES  
 AND INFINITY. LINE BRED OASIS.

RED ESSENCE 129/07 C951388 DNA US4057496  
 L TWO RANCH U /

SIRE CR RAN 008 008 C1144571 DNA 41817063316  
 COLLIER FARMS

\*\* L2 CAPTAIN SUGAR 12/02 C857153 DNA 134A  
 L TWO RANCH U 1/2 BLD 7526A

\* JT MADAM SECRETARY 659 C1024977 DNA 41817063289  
 COTTAGE FARM

\*\* OASIS 655 C828198 DNA NE01231650  
 COTTAGE FARM U 1/2 BLD 7628A

\*\* CF SUGAR BRITCHES 040 C940465 DNA US400355365  
 COTTAGE FARM

\*\* L2 CAPTAIN SUGAR 12/02 C857153 DNA 134A  
 L TWO RANCH U 1/2 BLD 7526A

DAM SWEET SUGAR 991 C1008836 DNA US400174870  
 SYLVIN M. MERSIOVSKY U 1/3

\*\* OASIS 655 C828198 DNA NE01231650  
 COTTAGE FARM U 1/2 BLD 7628A

\*\* INFINITY 120/96 C706197 DNA 6315081539  
 L TWO RANCH U 1/2 BLD 5956A

\*\* INFINITELY SEXY 46/03 C907157 DNA 1085A  
 T - BOB U 1/2 BLD 9382A

SEXSATON 400 C742384 DNA 78A  
 COTTAGE FARM U / BLD 8028A

EPDS											ULTRASOUND EPDS			INDEXES	
	CED	BW	WWT	YWT	MILK	MCE	MWWT	SC	STAY	AFC	REA	% IMF	RIB FAT	\$T	\$M
EPD	4.81	0.1	22	35	5	3.20	15.8112	0.19	-7.72	-1.04	-0.14	-0.02	-0.024	60.94	12.86
ACC	0.00	0.00	0.00	0.00	0.00	0.00	0.00	0.00	0.00	0.00	0.00	0.00	0.00		

INDIVIDUAL PERFORMANCE RECORDS								
	BW	WW	YW	Scrotal	REA	%IMF	Rib Fat	Rump Fat
Ratio	100.0	*	*		100.0	100.0	100.0	100.0
Contmp	1		1		1	1	1	1
Adj. Trait	69		*		9.37	1.170	0.23	0.410



# CEDAR SPRINGS - OPEN HEIFER - POLLED

# C1176353

ID: HOLDEN 22216      DOB: 9-9-22  
 BREEDER: ROGER HOLDEN      COLOR: DK RED

\*\* WPR'S THE TOTAL PACKAGE 7595 C954388 DNA US9001055021  
 L BAR U 1/2

WPR'S CHICK MAGNET 1427 C1043912 DNA 41817021828  
 GREG LEMKE U 1/2

22216 C1176353; DARK, DARK, DARK RED POLLED HEIFER. THIS HEIFER, HAS BONE, GREAT TOP LINE, LENGTH, SPRING OF RIB, DEPTH, AND CAN COVER HER TRACKS. REA 11.52, IMF 3.14, RUMP FAT 0.21. TOP SIDE IS CHICK MAGNET, AND BOTTOM GOES BACK TO SMITH AND WESSON AND SUGAR BRITCHES. 12 TRAITS AT OR ABOVE PAR. 6 TRAITS AT OR ABOVE 25%. DNA Ne03736380 SV

SIRE WPR'S BODACIOUS MAGNET 1833 C1106818 DNA NE01771954  
 WALLEN PRAIRIE RANCH

\*\* 033 C940453 DNA US4056844  
 COTTAGE FARM U 1/2

WPR'S 1325 1325 C1033276  
 WALLEN PRAIRIE RANCH

SMITH & WESSON 43-09 C978568 DNA 42916251804  
 BOUNDS SWINGING B RANCH

613A C1024643 DNA NE02384917  
 CAIN

\*\* LASATER BEEFMASTER 3670 3670 C891677 DNA US400097601  
 FOUNDATION BEEFMASTERS U 1/1  
 Z BONANZA 506 C1008377 DNA US9001082129  
 COTTAGE FARM

DAM R1717 C1090051  
 ROGER AND CINDY HOLDEN

CAINS MS 4-35CSY 613X 613X C998742  
 CASEY BEEFMASTERS

1240 C1021970  
 ROGER AND CINDY HOLDEN U 2/1

9451 C990439  
 DAVIS DOUBLE D RANCH

91 C983468  
 ROGER AND CINDY HOLDEN

EPDS											ULTRASOUND EPDS			INDEXES	
	CED	BW	WWT	YWT	MILK	MCE	MWWT	SC	STAY	AFC	REA	% IMF	RIB FAT	\$T	\$M
EPD	3.36	0.5	37	57	7	3.52	25.3615	0.79	-0.10	-0.57	0.14	0.01	-0.004	97.76	23.03
ACC	0.00	0.00	0.00	0.00	0.00	0.00	0.00	0.00	0.00	0.00	0.00	0.00	0.00		

INDIVIDUAL PERFORMANCE RECORDS								
	BW	WW	YW	Scrotal	REA	%IMF	Rib Fat	Rump Fat
Ratio	101.5	104	100.0		100.0	100.0	100.0	100.0
Contmp	2	2	1		1	1	1	1
Adj. Trait	67	551	784		11.52	3.140	0.23	0.210



# SKINNER'S RAFTER S - OPEN HEIFER

## C1172495

ID: 27/22 DOB: 8-30-22  
BREEDER: SKINNER'S RAFTER S COLOR: RED

\*\* L2 CAPTAIN SUGAR 12/02 C857153 DNA 134A  
L TWO RANCH U 1/2 BLD 7526A

CF DREAM CATCHER 914 C977250 DNA 41318083950  
COTTAGE FARM

\*\* OASIS 655 C828198 DNA NE01231650  
COTTAGE FARM U 1/2 BLD 7628A

27/22 IS A SOLID RED HEIFER OUT OF COLLIER GENETICS WITH HEAVY INFLUENCES FROM L2 RANCH. THIS EASY GOING HEIFER IS READY TO BREED WITH THE BULL OF YOUR CHOICE. WE GUARANTEE 27/22 AND HER OFFSPRING WILL BE A GREAT ASSET TO YOUR HERD. SCAN DATA WILL BE AVAILABLE TO SALE DATE. PARENT VERIFIED.  
DNA Ne03742950 PV

SIRE CF DREAM BIG 510/6 C1073675 DNA US400566655  
COLLIER FARMS U 1/2

LOGAN'S LEADER 653/7 C948930 DNA US400134515  
COLLIER FARMS

CF 289/0 289/0 C997157  
COLLIER FARMS U 1/2

\* INK SPOT 6/94 C941188  
SAND SPRINGS  
\*\* INFINITY 120/96 C706197 DNA 6315081539  
L TWO RANCH U 1/2 BLD 5956A

\*\* L2 CAPTAIN SUGAR 12/02 C857153 DNA 134A  
L TWO RANCH U 1/2 BLD 7526A

\*\* SUGAR ANN 45/6 C289536  
DOUBLE J J U 1/2 BLD 2936D

DAM CF 844/8 844/8 C1118547 DNA 41318118656  
COLLIER FARMS

NAVASOTA 2/0 C847621 DNA 325A  
VALLEY RANCH U 1/2 BLD 8398A

HS JESSILEE 62T15 C958322 DNA US4018521  
THE HOMESTEAD U 1/2

JEZABELLE 62J8 C801257 DNA 371399A  
THE HOMESTEAD U / BLD 6925A

EPDS											ULTRASOUND EPDS			INDEXES	
	CED	BW	WWT	YWT	MILK	MCE	MWWT	SC	STAY	AFC	REA	% IMF	RIB FAT	\$T	\$M
EPD	3.37	1.1	20	38	10	2.29	20.5635	0.17	-6.20	-1.67	-0.13	0.03	-0.024	66.68	12.50
ACC	0.11	0.36	0.37	0.33	0.16	0.04	0.23	0.20	0.08	0.04	0.00	0.00	0.00		

INDIVIDUAL PERFORMANCE RECORDS								
	BW	WW	YW	Scrotal	REA	%IMF	Rib Fat	Rump Fat
Ratio	100.0	100	*		100.0	100.0	100.0	100.0
Contmp	1	1	1		1	1	1	1
Adj. Trait	61	527	831		7.32	3.300	0.46	0.530



# NEXTGEN CATTLE CO - OPEN HEIFER - POLLED

## C1177524

ID: NG MS REVOLUTION 5517K DOB: 8-26-22  
BREEDER: NEXTGEN COLOR: RED

CJ'S JUSTICE J100 C984049  
CLARK JONES

CJ'S GAME CHANGER 1316 C1040746 DNA NE00341476  
CLARK JONES

A POLLED RED REVOLUTION DAUGHTER THAT IS OUT OF A JT COW REPRESENTING SOME MATERNAL GREATS. 5517K RANKS IN THE TOP 10% IN WW, YW, TM, \$T. 15% IN \$M AND REA. RED AND POLLED IS THE HOT TICKET. DNA NE03335526 SV

SIRE CJ'S REVOLUTION 1772 C1098860 DNA NE01473460  
CLARK JONES

BRINDLE BABY OF SOUL 7222 C945889 DNA US4081341  
CAIN

CF DREAM CATCHER 914 C977250 DNA 41318083950  
COTTAGE FARM

CJ'S HOPE DIAMOND 5/13 C1032083 DNA NE01578775  
CLARK JONES

\* CJ'S DIAMOND OF SOUL 509 C917094 DNA 332532A  
CLARK JONES FARMS U / BLD BBU311  
VMAX 649/1 C1010552 DNA US400107667  
COLLIER FARMS

CF LIMITED EDITION 861/3 C1045526 DNA US400255138  
COLLIER FARMS

1845/3 C878573 DNA US400566012  
H M S BLD 8873A

DAM JT5517 JT5517 C1102376  
J & T FARM

\*\* CF SUGAR BRITCHES 040 C940465 DNA US400355365  
COTTAGE FARM

BF1219 C1022547  
BAILEY FARM

\*\* TIGER TIME 477/9 C985393 DNA US40002603  
COLLIER FARMS U 1/2

EPDS											ULTRASOUND EPDS			INDEXES	
	CED	BW	WWT	YWT	MILK	MCE	MWWT	SC	STAY	AFC	REA	% IMF	RIB FAT	\$T	\$M
EPD	2.23	2.9	45	70	11	2.50	33.076	0.95	-5.13	-0.96	0.52	-0.25	-0.047	119.75	25.99
ACC	0.00	0.00	0.00	0.00	0.00	0.00	0.00	0.00	0.00	0.00	0.00	0.00	0.00		

INDIVIDUAL PERFORMANCE RECORDS								
	BW	WW	YW	Scrotal	REA	%IMF	Rib Fat	Rump Fat
Ratio	82.4	113	104.0		98.8	50.3	65.0	82.1
Contmp	65	55	45		45	45	45	45
Adj. Trait	90	506	862		9.81	1.600	0.13	0.320



# NEXTGEN CATTLE CO - OPEN HEIFER - POLLED

## C1177523

ID: NG MS FLINT 127K  
BREEDER: NEXTGEN

DOB: 8-22-22  
COLOR: RED

J & K 1001 1001 C993059 DNA US9001264732 ZHD50K  
J & K CATTLE CO

SUMMIT 5306 5306 C1066252 DNA US3008411 ZHD50K  
F & M CATTLE CO.

A NICE RED POLLED FLINT ROCK DAUGHTER READY TO BREED. ADD DREAM CATCHER AND BULLET PROOF MATERNALLY FOR CONSISTENT MARKETABILITY. SHE RANKS IN THE TOP 15% IN REA AND MARBLING, 20% IN BW, WW, YW, AND \$T. GREAT SCAN WITH A REA 10.99 AND IMF 3.51. DNA NE03335489 SV

SIRE MCK FLINT ROCK 142 142 C1103594 DNA NE00340639  
MC KENZIE'S

0714 C995332 DNA NE00469660  
M & M CATTLE COMPANY

\* DOC 2D-0C81 C893778 DNA 42916249963  
CHANNAROCK FARM U 1/2

\* 0198 C991610 DNA NE00340640  
CHANNAROCK FARM

SHE'S A ROSE 1198/5 C913117 DNA 339202A  
CHANNAROCK FARM U 1/1 BLD BBU325  
CF DREAM CATCHER 914 C977250 DNA 41318083950  
COTTAGE FARM

PANHANDLE DREAM 830A C1032768 DNA US400210590  
CAIN U 1/3

SIMPLY SUE L283/09 C981631 DNA MMI085499  
L TWO RANCH

DAM ANS SWEAT THANG 127 C1086152  
ANDERSON BEEFMASTERS

BULLET PROOF 864 C931489 DNA 8928898  
COTTAGE FARM U /

28 C1018387  
D & S SWEETWATER RANCH U 1/2

DEE DEE CV96 C989943  
COVERTSIDE U 2/2

EPDS											ULTRASOUND EPDS			INDEXES	
	CED	BW	WWT	YWT	MILK	MCE	MWWT	SC	STAY	AFC	REA	% IMF	RIB FAT	\$T	\$M
EPD	4.03	-0.8	36	59	8	2.84	25.5135	0.77	0.88	-0.89	0.57	0.15	-0.048	105.96	22.17
ACC	0.00	0.00	0.00	0.00	0.00	0.00	0.00	0.00	0.00	0.00	0.00	0.00	0.00		

INDIVIDUAL PERFORMANCE RECORDS								
	BW	WW	YW	Scrotal	REA	%IMF	Rib Fat	Rump Fat
Ratio	110.7	95	102.7		110.7	110.4	45.0	84.6
Contmp	65	55	45		45	45	45	45
Adj. Trait	67	428	851		10.99	3.510	0.09	0.330



# G4 RANCH - OPEN HEIFER - POLLED

## C1175700

ID: 149 AMBER  
BREEDER: GATES

DOB: 3-25-22  
COLOR: RED

LYSSY'S PINNACLE 92/465 C1027841 DNA 62521018660  
LYSSY & SONS U 1/2

LYSSY'S TONTO 26/96 C1068087 DNA US400500746  
LYSSY & SONS

TONTO BRED FEMALE WITH GOOD SCAN DATA. HERE IS YOUR CHANCE TO ADD SOME VOLUME WITH PREDICTABLE DATA. DNA NE02704817 PV

SIRE G4 810 RANGER 810 C1107803 DNA US400486949  
G 4 RANCH

21/33 C1013692  
LYSSY & SONS U 1/2

03/1 C1013072 DNA US400461785  
V - SEVEN

G4 427 427 C1060704 DNA NE00890445  
G 4 RANCH

G4 1245 1245 C1058776  
G 4 RANCH  
LYSSY'S RED RAIDER 104/748 C1052364 DNA US400453430  
LYSSY & SONS U 1/2

G4 767 767 C1084031 DNA NE00890413  
G 4 RANCH

G4 441 441 C1060693 DNA NE00890444  
G 4 RANCH

DAM G4 943 943 C1130015 DNA NE00890402  
G 4 RANCH

RED BULL 511 511/1 C1010384 DNA US400107651  
COLLIER FARMS U 1/2

G4 455 455 C1060934 DNA US400461775  
G 4 RANCH

BAL 14 7/14 C958474 DNA 596398A  
LOWERY

EPDS											ULTRASOUND EPDS			INDEXES	
	CED	BW	WWT	YWT	MILK	MCE	MWWT	SC	STAY	AFC	REA	% IMF	RIB FAT	\$T	\$M
EPD	2.65	1.4	32	45	9	3.07	24.4918	0.62	-1.02	-1.06	-0.09	-0.07	-0.050	78.00	23.62
ACC	0.31	0.47	0.00	0.00	0.00	0.17	0.00	0.00	0.16	0.17	0.00	0.00	0.00		

INDIVIDUAL PERFORMANCE RECORDS								
	BW	WW	YW	Scrotal	REA	%IMF	Rib Fat	Rump Fat
Ratio	98.4	100	*		90.9	74.3	76.7	91.9
Contmp	8	3	1		5	5	5	5
Adj. Trait	72	629	875		10.64	2.570	0.33	0.570



# G4 RANCH - OPEN HEIFER

# C1175699

ID: 144 FLOSSIE  
BREEDER: GATES

DOB: 3-16-22  
COLOR: RED

LYSSY'S PINNACLE 92/465 C1027841 DNA 62521018660  
LYSSY & SONS U 1/2

LYSSY'S TONTO 26/96 C1068087 DNA US400500746  
LYSSY & SONS

21/33 C1013692  
LYSSY & SONS U 1/2

TONTO, MAVERICK AND RAISIN CAIN GAVE US A BOOST IN EPD'S WITH 9 EPD'S IN THE TOP 35%, THEN SHE KNOCKED IT OUT OF THE PARK ON HER SCAN DATA. REA 12.42 AND IMF 3.41. DNA NE02704820 PV

SIRE LYSSY 38/114 38/114 C1094833 DNA US400500766  
LYSSY

\*\* MAVERICK 17/557 C951166 DNA 31819115773  
LYSSY & SONS U 1/2

LYSSY 115/99 115/99 C1066633 DNA US400500751  
LYSSY & SONS

JEWELLA 004 C1002667 DNA US9001322415 ZHD50K  
REX U 1/1  
CHRK RASIN' CAIN 1780X C996427 DNA US4046525  
CHANNAROCK FARM

CHRK RUGER RED LABEL 85A C1034370 DNA US400210551  
CHANNAROCK FARM

1241/5 C913176  
CHANNAROCK FARM U /

DAM G4 918 918 C1129927 DNA NE00757963  
G 4 RANCH

VALENTINO 36-4 C893757 DNA 698A  
BARRERA U / BLD 8927A

4-9 C978693 DNA NE00757907  
HERZOG CATTLE COMPANY

VAL 731 C954632  
COLBURN

EPDS											ULTRASOUND EPDS			INDEXES	
	CED	BW	WWT	YWT	MILK	MCE	MWWT	SC	STAY	AFC	REA	% IMF	RIB FAT	\$T	\$M
EPD	3.68	0.3	34	49	9	2.87	26.3403	0.94	-2.79	-0.73	0.34	0.19	-0.019	88.12	26.78
ACC	0.31	0.48	0.00	0.00	0.00	0.17	0.00	0.00	0.16	0.17	0.00	0.00	0.00		

INDIVIDUAL PERFORMANCE RECORDS								
	BW	WW	YW	Scrotal	REA	%IMF	Rib Fat	Rump Fat
Ratio	98.4	104	*		106.2	98.6	93.0	100.0
Contmp	8	3	1		5	5	5	5
Adj. Trait	72	655	942		12.42	3.410	0.40	0.620



# G4 RANCH - OPEN HEIFER - SCURS

# C1175705

ID: 172 BETSY  
BREEDER: GATES

DOB: 1-29-22  
COLOR: RED

\*\* MAVERICK 17/557 C951166 DNA 31819115773  
LYSSY & SONS U 1/2

VFF NEW HORIZON 19/3 C1035911 DNA 82715063201  
VAUGHN FAMILY FARMS

A STOUT ENFORCER HEIFER WITH HUGE PERFORMANCE. LINE BRED MAVERICK WITH THE OASIS CLONE AND JEWELLA REPRESENTED. EPD'S RANK TOP 1% MARB, 10% WW, \$M, 15% YW, \$T, CED. DNA NE02704832 PV

SIRE VFF ENFORCER 306E 306E C1087935 DNA 31819115776  
VAUGHN FAMILY FARMS

VFF HONEY GIRL 43/8 43/8 C971335 DNA US9000948112  
VAUGHN FAMILY FARMS

VFF MR 16/2 16/2 C1020739  
VAUGHN FAMILY FARMS

VFF MS ADV 77-4 77-4 M10331 DNA NE01543320  
VAUGHN FAMILY FARMS

009Y M10111

CAIN  
\*\* MAVERICK 17/557 C951166 DNA 31819115773  
LYSSY & SONS U 1/2

LYSSY'S PINNACLE 92/465 C1027841 DNA 62521018660  
LYSSY & SONS U 1/2

\* OASIS II - CLONE 969 C997024 DNA US4057545 ZHD50K  
COTTAGE FARM

DAM LYSSY 105/561 105/561 C1066625 DNA US400500743  
LYSSY & SONS

RED RYDER 8035 C968245 DNA 123015093145  
EMMONS RANCH

JEWELLA 004 C1002667 DNA US9001322415 ZHD50K  
REX U 1/1

COTTAGE 901 C974146  
COTTAGE FARM

EPDS											ULTRASOUND EPDS			INDEXES	
	CED	BW	WWT	YWT	MILK	MCE	MWWT	SC	STAY	AFC	REA	% IMF	RIB FAT	\$T	\$M
EPD	5.59	-0.8	41	62	9	3.14	28.944	1.02	-4.40	-1.07	0.19	0.39	-0.012	111.64	29.09
ACC	0.31	0.47	0.55	0.55	0.17	0.18	0.30	0.42	0.19	0.18	0.55	0.59	0.53		

INDIVIDUAL PERFORMANCE RECORDS								
	BW	WW	YW	Scrotal	REA	%IMF	Rib Fat	Rump Fat
Ratio	98.8		*		104.1	112.7	102.2	117.9
Contmp	8	1	1		5	5	5	5
Adj. Trait	72	566	1015		11.65	3.630	0.47	0.790



# RANCHO TRES HIJOS - BRED HEIFER

## C1167963

ID: RTH 2231  
 BREEDER: EPLEY  
 SAFE: FRENZEL 3112 - C1039414

DOB: 9-22-22  
 COLOR: RED

J & K 1001 1001 C993059 DNA US9001264732 ZHD50K  
 J & K CATTLE CO

TRADEMARK 5318 C1066266 DNA 9620376  
 F & M CATTLE CO.

THIS OUTSTANDING DARK RED HEIFER WAS Sired BY ML BENCHMARK 055, A J&K 1001 GRANDSON, OUT OF A JK EMPEROR DAUGHTER, WHO HAS NOW HAD FIVE CALVES. SHE WAS AI'ED ON 11/29/23 TO FRENZEL 3112, C1039414, AND HAS BEEN CLEANED UP WITH PINE SPRINGS PEDIGO, C1114707. SHE HAS GREAT EPD'S WITH A \$T OF 104 AND \$M OF 30. HER CALF SHOULD BE SUPER. THIS WILL BE A GREAT ADDITION TO ANY HERD. WHR.

SIRE ML BENCHMARK 055 055 C1124591 DNA NE00771669  
 BLAU RANCH

\* ML324 324 C1032884 DNA AF02015671  
 BLAU RANCH

JK EMPEROR 57/4 C1044096 DNA US400481081  
 KREGER U 1/2

0718 C995321 DNA NE00469435  
 M & M CATTLE COMPANY

\* 910-5 C930673 DNA 9620377  
 FRENZEL ROCKING F BAR

ML 0955 0955 C982904  
 BLAU RANCH  
 cf N-SYNC 463 C995907 DNA US400002630  
 COTTAGE FARM

JK ALFALFA HONEY 137/1 C1015494  
 KREGER

DAM 77/7 C1090912  
 RANCHO TRES HIJOS LP U 2/1

COLONEL TOM 31/0 C989984 DNA US9002168154  
 RANCHO TRES HIJOS LP U 1/2

4/5 C1053377  
 RANCHO TRES HIJOS LP U 1/1

\* 37/3 C1026993  
 RANCHO TRES HIJOS LP U 1/1

EPDS											ULTRASOUND EPDS			INDEXES	
	CED	BW	WWT	YWT	MILK	MCE	MWWT	SC	STAY	AFC	REA	% IMF	RIB FAT	\$T	\$M
EPD	3.49	-0.0	40	59	10	2.66	29.626	1.00	1.06	-0.46	0.73	0.05	-0.018	103.27	30.07
ACC	0.16	0.48	0.45	0.34	0.16	0.04	0.26	0.22	0.06	0.04	0.00	0.00	0.00		

INDIVIDUAL PERFORMANCE RECORDS								
	BW	WW	YW	Scrotal	REA	%IMF	Rib Fat	Rump Fat
Ratio	99.0	112	100.2		101.9	89.6	129.4	*
Contmp	9	9	7		7	7	7	1
Adj. Trait	78	504	803		7.59	1.980	0.22	0.000



# CIRCLE WL BEEFMASTERS - BRED HEIFER

## C1158771

ID: CWL 6022  
 BREEDER: CIRCLE WL  
 SAFE: CF 106/0 1338745

DOB: 4-13-22  
 COLOR: DK RED

\*\* L2 CAPTAIN SUGAR 12/02 C857153 DNA 134A  
 L TWO RANCH U 1/2 BLD 7526A

CF DREAM CATCHER 914 C977250 DNA 41318083950  
 COTTAGE FARM

I'M TALKING ABOUT CODIGO! CHECK OUT THIS IMPRESSIVE CODIGO DAUGHTER. HE HAS REALLY BEEN ADDING THE THICKNESS AND POWER TO THESE FEMALES AND MAKING HIS MARK IN THE BREED THIS PAST YEAR. DON'T MISS YOUR CHANCE TO ADD THIS STOUT CODIGO DAUGHTER TO YOUR HERD. CLEANUP V5 18, C1087961. DNA 21121059741 SV

SIRE CF CODIGO 906/8 C1121937 DNA 41318119457  
 COLLIER FARMS

CF PICTURE'S PORTRAIT 794/6 C1092790 DNA US4005660584  
 COLLIER FARMS

EMS FIRE AND SMOKE 352 C1039993 DNA 40513134807  
 EMMONS RANCH

\*\* OASIS 655 C828198 DNA NE01231650  
 COTTAGE FARM U 1/2 BLD 7628A

CF RIPTIDE 875/3 C1045544 DNA US400255150  
 COLLIER FARMS

\*\* THE PICTURE COW 463/3 C911278 DNA US400106835  
 COLLIER FARMS U 1/1

BONFIRE 8038 C968248 DNA 40513134886  
 EMMONS RANCH

MISS SUGARBELLE 62L12 C844585 DNA 9000045494  
 THE HOMESTEAD U / BLD 8899A

DAM CWL 89/8 89/8 C1124018  
 CIRCLE WL BEEFMASTERS

PANHANDLE DREAM 830A C1032768 DNA US400210590  
 CAIN U 1/3

ANS 146 146 C1068739  
 ANDERSON BEEFMASTERS

408 C967295  
 MILES U 2/2

EPDS											ULTRASOUND EPDS			INDEXES	
	CED	BW	WWT	YWT	MILK	MCE	MWWT	SC	STAY	AFC	REA	% IMF	RIB FAT	\$T	\$M
EPD	3.03	1.0	34	47	9	2.78	25.381	0.34	-4.85	-0.69	0.07	-0.20	-0.041	80.72	24.31
ACC	0.31	0.47	0.00	0.00	0.00	0.18	0.00	0.00	0.17	0.18	0.00	0.00	0.00		

INDIVIDUAL PERFORMANCE RECORDS								
	BW	WW	YW	Scrotal	REA	%IMF	Rib Fat	Rump Fat
Ratio	103.6				*	*	*	*
Contmp	4				1	1	1	1
Adj. Trait	63							



# V-SEVEN RANCH - BRED HEIFER

## C1164841

ID: V7 2331/22  
 BREEDER: SCHEREA  
 SAFE: AI'D FUSION C907807

DOB: 2-23-22  
 COLOR: RED WUL

NEW DIMENSION 805 C972446 DNA US4047188  
 V - SEVEN U 1/2  
 CF COWBOY COOL 872/3 C1045541 DNA US400255147  
 COLLIER FARMS U 1/2

AI'D TO FUSION (C907807) ON 5/9/23 SONOGRAMMED  
 ON 11/28/23 AT 5 MONTHS PUT WITH CLEANUP BULL  
 CF 190/8 (C1105889)

SIRE CF 644/8 644/8 C1109496 DNA 41318118215  
 COLLIER FARMS

ENDLESS OASIS 179 C965773 DNA US4037755  
 COTTAGE FARM

KING PIN BF950 C992569 DNA US40002605  
 BAILEY FARM U 1/2

PRINCESS JACKIE 1325 C1029691 DNA 41817063252  
 BAILEY FARM

JACKLIN 94/10 C994152 DNA US400097803  
 L TWO RANCH U /  
 \*\* TABASCO 3018K10 C821734 DNA 525673A  
 THE HOMESTEAD U / BLD 7091A

560/6 C951780 DNA US400134780  
 COLLIER FARMS

35/1 C859603  
 DIAMOND W

DAM V7 1998/5 1998/5 C1080380  
 V - SEVEN

RING TAIL 159 C837064  
 SRALLA U / BLD 9240A

1610 C972353  
 V - SEVEN

1401 C876914  
 V - SEVEN

EPDS											ULTRASOUND EPDS			INDEXES	
	CED	BW	WWT	YWT	MILK	MCE	MWWT	SC	STAY	AFC	REA	% IMF	RIB FAT	\$T	\$M
EPD	3.04	0.8	23	39	8	2.79	19.272	0.10	-2.70	-0.88	-0.03	-0.10	-0.034	67.51	13.67
ACC	0.31	0.51	0.49	0.47	0.12	0.17	0.24	0.32	0.15	0.17	0.46	0.53	0.44		

INDIVIDUAL PERFORMANCE RECORDS								
	BW	WW	YW	Scrotal	REA	%IMF	Rib Fat	Rump Fat
Ratio	100.4	104	99.5		89.6	105.1	110.8	107.8
Contmp	28	7	5		5	5	5	5
Adj. Trait	73	544	870		9.43	1.870	0.41	0.690



# GOLDEN MEADOWS - BRED HEIFER

## C1170674

ID: 813  
 BREEDER: GMR  
 SAFE: CH MUCHO BRAVO C1116946

DOB: 2-13-22  
 COLOR: RED MUL

NEW DIMENSION 805 C972446 DNA US4047188  
 V - SEVEN U 1/2  
 RED BULL 511 511/1 C1010384 DNA US400107651  
 COLLIER FARMS U 1/2

813 BRED HEIFER OUT OF SON OF A GUN AND A  
 CHAPMAN COW GOING BACK TO LOGAN AND TIGER  
 MANIA. BRED 8 1/2 MONTHS AT SALE TIME TO CF  
 MUCHO BRAVO 217/9 (C1116946), DNA Ne01800409 SV

SIRE SON OF A GUN 522/15 C1077574 DNA NE01727762  
 V - SEVEN U 1/2

HS HEAVENLY HATTIE 62T14 C958321 DNA 41817063283  
 THE HOMESTEAD U 2/2

TIO 4/162 C894300 DNA 699A  
 ANDRITA RANCH U / BLD 8928A

TIO'S RED MAGIC 1864/2 C1023244 DNA US400097773  
 V - SEVEN

1572 C921105  
 V - SEVEN  
 \*\* LOGAN 62M27 C883222 DNA 322220A  
 THE HOMESTEAD U 1/2 BLD 7960A

620/9 C985439 DNA US9001075874  
 COLLIER FARMS

TIGER MANIA 109/05 C937817 DNA 495488A  
 PRIOLA U 1/3

DAM HT CHAPMAN 5126 5126 C1062556 DNA US9001329350  
 H. T. CHAPMAN

94/07 C948128  
 L TWO RANCH U 1/2

H.T. CHAPMAN 101/1 101/1 C1005581  
 H. T. CHAPMAN

11/7 C765347  
 UNION

EPDS											ULTRASOUND EPDS			INDEXES	
	CED	BW	WWT	YWT	MILK	MCE	MWWT	SC	STAY	AFC	REA	% IMF	RIB FAT	\$T	\$M
EPD	1.70	1.4	21	24	8	2.44	18.919	0.11	-1.87	-1.21	-0.18	-0.21	-0.028	40.03	20.63
ACC	0.31	0.50	0.51	0.43	0.18	0.17	0.29	0.28	0.16	0.17	0.00	0.00	0.00		

INDIVIDUAL PERFORMANCE RECORDS								
	BW	WW	YW	Scrotal	REA	%IMF	Rib Fat	Rump Fat
Ratio	92.3	93	95.0		97.5	68.9	96.6	109.8
Contmp	14	4	2		2	2	2	2
Adj. Trait	73	521	710		9.15	1.570	0.28	0.560



# GWOSDZ BEEFMASTERS - BRED HEIFER - POLLED

## C1177696

ID: 0822 TIDAL OASIS  
BREEDER: GWOSDZ  
SAFE: CF BRAVADO C1073659

DOB: 1-25-22  
COLOR: RED

CF RIPTIDE 875/3 C1045544 DNA US400255150  
COLLIER FARMS

\*\* TABASCO 3018K10 C821734 DNA 525673A  
THE HOMESTEAD U / BLD 7091A

\* CF RAQUEL 933/9 C997109 DNA 41817063298  
COLLIER FARMS

2G TIDAL OASIS IS THE EPITOME OF THE STYLE OF FEMALE THAT WE STRIVE TO PRODUCE. THIS OUTSTANDING FEMALE NOT ONLY REPRESENTS AN ABSOLUTELY BEAUTIFUL BLEND OF FEMININITY, CLASS, AND STYLE BUT COMPLEMENTS THAT WITH AN EXTRA PUNCH OF OVERALL POWER AND EXTREME RIB SHAPE IN A SMOOTH POLLED PACKAGE! COMBINE THIS WITH BEING A DAUGHTER OF HIGH TIDE AND KNOCKOUT'S OASIS, AN INCREDIBLE YOUNG DONOR IN OUR PROGRAM WHOSE FIRST TWO DAUGHTERS SOLD ARE CURRENTLY AVERAGING \$27,500, AND YOU HAVE AN OPPORTUNITY AT A TRUE DONOR PROSPECT TO BUILD A BREEDING PROGRAM AROUND. AS ICING ON THE CAKE, SHE WILL SELL 8 MONTHS BRED TO CF BRAVADO, C1073659.

SIRE CF HIGH TIDE 163/9 163/9 C1124581 DNA NE01543343  
COLLIER FARMS

CAIN DAY DREAM 530Z C1012557 DNA 41817063273  
CAIN

CF DREAM CATCHER 914 C977250 DNA 41318083950  
COTTAGE FARM

\* MISS CJ 530 530 C917053 DNA 9000724114  
CLARK JONES U /

\*\* L2 CAPTAIN SUGAR 12/02 C857153 DNA 134A  
L TWO RANCH U 1/2 BLD 7526A

\*\* CF SUGAR BRITCHES 040 C940465 DNA US400355365  
COTTAGE FARM

\*\* OASIS 655 C828198 DNA NE01231650  
COTTAGE FARM U 1/2 BLD 7628A

DAM KNOCKOUT'S OASIS 622-7 C1091702 DNA NE01573958  
HILLTOP RANCH U /

40/11 C1006669 DNA US9001881267  
L TWO RANCH U /

L2 CAPTAIN JACK 43/07 C947413 DNA US4039456  
L TWO RANCH U 1/2

KNOCK OUT SUGAR 6/09 C975544 DNA 644818A  
L TWO RANCH

EPDS											ULTRASOUND EPDS			INDEXES	
	CED	BW	WWT	YWT	MILK	MCE	MWWT	SC	STAY	AFC	REA	% IMF	RIB FAT	\$T	\$M
EPD	2.72	1.1	19	32	9	3.34	18.3237	-0.02	-5.01	-1.17	-0.26	-0.05	-0.027	55.32	13.08
ACC	0.14	0.41	0.00	0.00	0.00	0.03	0.00	0.00	0.07	0.03	0.00	0.00	0.00		

INDIVIDUAL PERFORMANCE RECORDS								
	BW	WW	YW	Scrotal	REA	%IMF	Rib Fat	Rump Fat
Ratio	93.8		*		87.4	103.0	85.3	86.0
Contmp	2	1	1		4	4	4	4
Adj. Trait	73	619	794		7.61	2.780	0.29	0.370



# BRODY MASON - PAIR - POLLED

## C1084894

ID: 24/17  
BREEDER: MYERS  
COLOR: BLACK

ID: RMB 638 - BULL  
BREEDER: MASON  
BBU: C1177775  
DOB: 10-1-23  
COLOR: BLACK, HOP  
DNA Ne03906432 SV

SIRE NG PHOENIX 2315J6 2315J6 C1157265 DNA NE01913820  
NEXTGEN CATTLE CO

MCALESTER 4521 C1052714 DNA 31815095100  
F & M CATTLE CO.

J & K 1001 1001 C993059 DNA US9001264732 ZHD50K  
J & K CATTLE CO

95 C984242  
KENT MINDEMANN

IF YOU WANT A PROVEN BLACK POLLED COW WITH TREMENDOUS SCAN AND EPD'S, HERE SHE IS. 9 EPD'S 35% OR HIGHER WITH FE AT 1%. REA AT 12.27 @ 1.30/CWT AND HUGE IMF AT 5.29%. HER BULL CALF IS ONE OF OUR FIRST PHOENIX CALVES AND HE IS HOMOZYGOUS POLLED WITH GOOD EPD'S. PHOENIX IS MCALESTER X SWB LEAGUE OF HER OWN. (FERGIE X BULLETPROOF). YOU'VE SEEN THAT MATING AT NEXTGEN. OUTCROSS MAMA WITH A HERD BULL AT SIDE.

BULLET PROOF 864 C931489 DNA 8928898  
COTTAGE FARM U /

SWB LEAGUE OF HER OWN 02315 C1049873 DNA 951865783  
BOUNDS SWINGING B RANCH U 1/2

FERGALICIOUS 18-6 C936548 DNA 31815063239  
TAYLOR GREEN

\*\* WPR'S THE TOTAL PACKAGE 7595 C954388 DNA US9001055021  
L BAR U 1/2

WPR'S 1260 1260 C1021015 DNA 123015085200  
WALLEN PRAIRIE RANCH

WPR'S DUCHESS 1038 C997930  
WALLEN PRAIRIE RANCH

DAM 24/17 C1084894  
MYERS FAMILY

114 C1008026  
DAVIS DOUBLE D RANCH

512 C918351  
BUSTER U /

DD68 C903541  
DAVIS DOUBLE D RANCH U /

EPDS											ULTRASOUND EPDS			INDEXES	
	CED	BW	WWT	YWT	MILK	MCE	MWWT	SC	STAY	AFC	REA	% IMF	RIB FAT	\$T	\$M
EPD	3.54	0.1	30	56	9	3.44	24.214	0.31	-2.70	0.65	0.38	0.21	-0.031	100.12	15.75
ACC	0.17	0.52	0.51	0.51	0.28	0.07	0.36	0.25	0.10	0.07	0.49	0.54	0.47		

INDIVIDUAL PERFORMANCE RECORDS								
	BW	WW	YW	Scrotal	REA	%IMF	Rib Fat	Rump Fat
Ratio	98.5	104	109.6		111.5	146.1	90.0	81.0
Contmp	14	14	14		14	14	14	14
Adj. Trait	64	591	927		12.27	5.290	0.27	0.340





# MASON'S CATTLE CO - JUNIOR BULL

# C1177002

ID: RMB 690 D  
BREEDER: MASON

DOB: 11-15-22  
COLOR: RED

L BAR 0422 0422 C831472 DNA 100116A  
L BAR U /

\*\* WPR'S THE TOTAL PACKAGE 7595 C954388 DNA US9001055021  
L BAR U 1/2

FLUSH MATE TO OUR OPEN HEIFER. HE'S QUITE THE MAN CHILD WITH HIS LOOKS AND HEAVY MUSCLE. PREDICTABLY BRED WITH HIS LINE BRED BLACK JACK PARENTAGE ADDING TO GREATS AS SYNERGY, AMAZING ACE AND MISS BUFF. DNA AND SCAN PENDING.

SIRE WPR'S CHICK MAGNET 1427 C1043912 DNA 41817021828  
GREG LEMKE U 1/2

\* L BAR 3420 3420 C889909  
L BAR

\*\* BLACK JACK 21 C817059 DNA 40A  
SCHELL RANCH U 1/2 BLD 7093A

\*\* 033 C940453 DNA US4056844  
COTTAGE FARM U 1/2

\*\* OASIS 655 C828198 DNA NE01231650  
COTTAGE FARM U 1/2 BLD 7628A  
\*\* RED SUGAR 104/93 C529759 DNA 184A  
L TWO RANCH U 1/2 BLD 4550F

\*\* SYNERGY 84/95 C615710 DNA 183A  
L TWO CATTLE U 1/2 BLD 5779A

\*\* PRISSY LADY 117/93 C537931  
L TWO RANCH U 1/2 BLD 5207A

DAM EMS/VFF AMAZING BEAUTY 89/1 C1014632 DNA US9001082336  
EMMONS RANCH U 1/1

\* ACE IN THE HOLE 70/3 C898727 DNA 249A  
TRENT CROMER U 1/2 BLD 8285A

\* EMS AMAZING ACE 630 C930525 DNA 40513134840  
EMMONS RANCH

EMS MISS BUFF 86-6 C638483 DNA 40513134854  
DIAMOND M U 1/3 BLD 7699A

EPDS											ULTRASOUND EPDS			INDEXES	
	CED	BW	WWT	YWT	MILK	MCE	MWWT	SC	STAY	AFC	REA	% IMF	RIB FAT	\$T	\$M
EPD		0.2	26	44	2		16	0.01			-0.09	-0.05	-0.02	75.26	10.23
ACC		0.28	0.27	0.27	0.21			0.24			0.27	0.28	0.27		

INDIVIDUAL PERFORMANCE RECORDS									
	BW	WW	YW	Scrotal	REA	%IMF	Rib Fat	Rump Fat	
Ratio	*								
Contmp	1	1							
Adj. Trait	76	653							



# CISSNA RANCH - JUNIOR BULL

# C1177107

ID: CRB 57/22  
BREEDER: CISSNA COLOR: RED

DOB: 10-23-22

\*\* RED SUGAR 104/93 C529759 DNA 184A  
L TWO RANCH U 1/2 BLD 4550F

\*\* INFINITY 120/96 C706197 DNA 6315081539  
L TWO RANCH U 1/2 BLD 5956A

GENETIC BROTHER TO SUGAR BRITCHES! HAS THE QUALITY LOOK WITH THE PREDICABLE GENETICS YOU KNOW WORK AND WILL IMPROVE ANY BREEDING PROGRAM. STACK THE GREAT INDIVIDUALS AND THEY WILL CONFIRM WHY THEY ARE DESIRED BY ALL PROGRESSIVE BEEFMASTER BREEDERS. YOUNG AND READY FOR SERVICE TO HELP MAKE YOUR BREEDING PROGRAM MORE CONSISTENT AND PROFITABLE! CHECK OUT HIS SISTER SELLING IN HOUSTON MAGIC! DNA Ne02114150 SV

SIRE L2 CAPTAIN SUGAR 12/02 C857153 DNA 134A  
L TWO RANCH U 1/2 BLD 7526A

\*\* VANNA 5660 C273206  
THOMPSON BROTHERS U 1/2 BLD 2933C

\*\* SUGAR ANN 45/6 C289536  
DOUBLE J J U 1/2 BLD 2936D

\*\* RANGER'S PRIDE 815/9 C127934 DNA 15B  
THOMPSON - ROCKING T U / BLD 1728A

\*\* CAVALIER 19/5 C617557 DNA US400649593  
LYR-CY U 1/2 BLD 5679A

\*\* 6-2 C186819  
EDUCATIONAL MTRLS.& SERV. U / BLD 2434A  
\*\* SPARTACUS 86/653 C317158 DNA 42916249969  
DAVID C BROWN BEEFMASTERS U 1/3 BLD 3116A

DAM of OASIS CLONE 2 971 C997025 DNA 593963A  
COTTAGE FARM

\*\* 1-5/5 C245236  
LAZY M U 1/2 BLD 2171A

\*\* SEX LIFE 388 C714150 DNA 313360A  
COTTAGE FARM U 1/3 BLD 6533C

\*\* SANDMAN 10-1 C499023  
COTTAGE FARM U 1/2 BLD 6052A

\*\* SEX APPEAL 062/0 C453999  
ADAIR U 1/2 BLD 4709A

EPDS											ULTRASOUND EPDS			INDEXES	
	CED	BW	WWT	YWT	MILK	MCE	MWWT	SC	STAY	AFC	REA	% IMF	RIB FAT	\$T	\$M
EPD	1.59	1.8	23	33	6	2.92	17.081	0.08	-9.66	-1.84	-0.37	-0.15	-0.038	55.15	14.23
ACC	0.33	0.51	0.00	0.00	0.00	0.21	0.00	0.00	0.27	0.21	0.00	0.00	0.00		

INDIVIDUAL PERFORMANCE RECORDS									
	BW	WW	YW	Scrotal	REA	%IMF	Rib Fat	Rump Fat	
Ratio	100.0		*		*	*	*	*	
Contmp	1	1	1		1	1	1	1	
Adj. Trait	89	821	1102		9.94	1.660	0.30	-0.490	



# HANS WITTENBERG - JUNIOR BULL

## C1171542

ID: 2201  
BREEDER: HANS WITTENBERG

DOB: 10-4-22  
COLOR: RED SF

\*\* INFINITY 120/96 C706197 DNA 6315081539  
L TWO RANCH U 1/2 BLD 5956A

\*\* L2 CAPTAIN SUGAR 12/02 C857153 DNA 134A  
L TWO RANCH U 1/2 BLD 7526A

\*\* SUGAR ANN 45/6 C289536  
DOUBLE J J U 1/2 BLD 2936D

IT'S PRETTY HARD TO LOAD UP MORE GENETICS THAN THIS BULL HAS. HE HAS ALL THE QUALITIES WE BREED FOR AND WILL MAKE A STRONG HERD SIRE. DON'T LET THIS YOUNG BULL GET AWAY WITHOUT A LONG LOOK. LIFE TIME MEMBER. DNA21121011695PV

SIRE CF DREAM CATCHER 914 C977250 DNA 41318083950  
COTTAGE FARM

\*\* CAVALIER 19/5 C617557 DNA US400649593  
LYR-CY U 1/2 BLD 5679A

\*\* OASIS 655 C828198 DNA NE01231650  
COTTAGE FARM U 1/2 BLD 7628A

\*\* SEX LIFE 388 C714150 DNA 313360A  
COTTAGE FARM U 1/3 BLD 6533C  
QUASAR 991 C811785 DNA 26B  
HARROD FARMS U / BLD 7176A

\*\* LOGAN 62M27 C883222 DNA 322220A  
THE HOMESTEAD U 1/2 BLD 7960A

JEZABELLE 62J8 C801257 DNA 371399A  
THE HOMESTEAD U / BLD 6925A

DAM 29/8 C1099024 DNA 951895355  
SAN GABRIEL BEEFMASTERS

\*\* INFINITY 120/96 C706197 DNA 6315081539  
L TWO RANCH U 1/2 BLD 5956A

SG SINGAPORE SLING 40/4 C1056472 DNA US400548891  
SAN GABRIEL BEEFMASTERS U 1/2

PAINTED OASIS 680 C1024974 DNA US400134631  
COTTAGE FARM

EPDS											ULTRASOUND EPDS			INDEXES	
	CED	BW	WWT	YWT	MILK	MCE	MWWT	SC	STAY	AFC	REA	% IMF	RIB FAT	\$T	\$M
EPD	1.10	2.3	20	35	7	2.98	17.0105	0.02	-8.23	-0.91	-0.33	-0.09	-0.040	59.95	9.35
ACC	0.32	0.44	0.00	0.00	0.00	0.20	0.00	0.00	0.25	0.20	0.00	0.00	0.00		

INDIVIDUAL PERFORMANCE RECORDS								
	BW	WW	YW	Scrotal	REA	%IMF	Rib Fat	Rump Fat
Ratio	*	100	100.0		100.0	100.0	100.0	100.0
Contmp		1	1		1	1	1	1
Adj. Trait		657	893		7.24	1.350	0.16	0.230



# CEDAR SPRINGS - JUNIOR BULL - POLLED

## C1176519

ID: HOLDEN 22121 DOB: 5-30-22  
BREEDER: HOLDEN COLOR: DK RED

WPR'S HEY JACK 1127 C1008605  
WALLEN PRAIRIE RANCH

WPR'S CAPONE 1333 C1033266 DNA US400649482 ZHD50K  
WALLEN PRAIRIE RANCH U 1/1

22121 C1176519; A VERY DARK RED POLLED BULL. THIS BULL PUTS IT ALL TOGETHER. HE IS THICK, HAS DEPTH, BONE TO SPARE, AND EXCESS SPRING OF RIB. THIS BULL CAN COVER HIS TRACKS. REA 12.76 AND IMF 2.66. 12 TRAITS AT OR ABOVE PAR. 10 TRAITS AT OR ABOVE 30% . SIRE IS THE 1722 A GREAT BOF BULL. DAM IS BUSTER, L BAR, AND LASATER BREEDING. DNA Ne03736403 SV.

SIRE WPR'S 1722 1722 C1086436 DNA NE02384913  
WALLEN PRAIRIE RANCH

WPR'S BOMBSHELL 1042 C997931 DNA US400649473 ZHD50K  
WALLEN PRAIRIE RANCH U 1/1

\*\* LOGAN 62M27 C883222 DNA 322220A  
THE HOMESTEAD U 1/2 BLD 7960A

WPR'S 1242 1242 C1020989  
WALLEN PRAIRIE RANCH U 1/2

953 C983512  
BROOKSHIRE U 1/2  
260 C879598 DNA US9000948064  
BUSTER

BUSTER 362 362 C1033795  
BUSTER U 1/2

BUSTER 955 955 C983289  
BUSTER

DAM FOR YOUR EYES ONLY R1624 C1075770  
ROGER AND CINDY HOLDEN

9451 C990439  
DAVIS DOUBLE D RANCH

13101 C1047699  
ROGER AND CINDY HOLDEN U 2/1

CR 325 325 C889750  
RAINWATER U 2/2

EPDS											ULTRASOUND EPDS			INDEXES	
	CED	BW	WWT	YWT	MILK	MCE	MWWT	SC	STAY	AFC	REA	% IMF	RIB FAT	\$T	\$M
EPD	2.35	1.2	39	63	8	3.42	27.7978	1.04	-1.00	-0.62	0.49	-0.18	-0.045	107.70	23.12
ACC	0.00	0.00	0.00	0.00	0.00	0.00	0.00	0.00	0.00	0.00	0.00	0.00	0.00		

INDIVIDUAL PERFORMANCE RECORDS								
	BW	WW	YW	Scrotal	REA	%IMF	Rib Fat	Rump Fat
Ratio	100.0	*	*		*	*	*	*
Contmp		1	1		1	1	1	1
Adj. Trait		80						



# TIMBER RIDGE - JUNIOR BULL

## C1163741

ID: 293/22  
BREEDER: TIMBER RIDGE

DOB: 5-13-22  
COLOR: RED

CF BROCK 450/3 450/3 C1029120 DNA US400134255  
COLLIER FARMS

\*\* VISION 905 905/7 C955655 DNA 42916249966  
THE HOMESTEAD U 1/2

THIS IS THE LAST NATURAL SIRE CALF BY BROCK'S MVP. IF YOU'RE LOOKING FOR A BULL, LOADED WITH MATERIAL GENETICS LOOK NO FURTHER! OASIS, PENELOPE, AND SILK STOCKINGS JUST TO NAME A FEW ALL WRAPPED INTO ONE! TR 293/22 IS A HALF BROTHER TO THE 2023 STBBA RESERVE GRAND CHAMPION BULL THAT SOLD FOR \$26,000! LOW BW, STOUT WW AND A MONSTER YW OF 1210LBS. WITH A 11.00 REA. LIFETIME MEMBERS.

SIRE CF BROCK'S MVP 338/5 C1073577 DNA 3189069608  
COLLIER FARMS U 1/2

RED ESSENCE 129/07 C951388 DNA US4057496  
L TWO RANCH U /

ENDLESS OASIS 179 C965773 DNA US4037755  
COTTAGE FARM

\*\* INFINITY 120/96 C706197 DNA 6315081539  
L TWO RANCH U 1/2 BLD 5956A

\*\* OASIS 655 C828198 DNA NE01231650  
COTTAGE FARM U 1/2 BLD 7628A

\*\* LOGAN 62M27 C883222 DNA 322220A  
THE HOMESTEAD U 1/2 BLD 7960A

\*\* VISION 905 905/7 C955655 DNA 42916249966  
THE HOMESTEAD U 1/2

\*\* PENELOPE 293J11 C801471 DNA 525668A  
THE HOMESTEAD U / BLD 6930B

DAM CF VISION SILK LADY 6715 C1078141 DNA US40077645  
COLLIER FARMS

\*\* FUSION 578/3 C907807 DNA US3000510  
COLLIER FARMS U 1/2 BLD 9293A

CF SILK LADY 715/4 C1059475 DNA US40076935  
COLLIER FARMS

\* SILK STOCKINGS 293H11 C786332 DNA 565484A  
WITTE U / BLD 6691C

EPDS											ULTRASOUND EPDS			INDEXES	
	CED	BW	WWT	YWT	MILK	MCE	MWWT	SC	STAY	AFC	REA	% IMF	RIB FAT	\$T	\$M
EPD	5.84	-1.0	14	24	5	3.28	11.4105	0.04	-5.38	0.04	-0.27	0.03	-0.030	41.71	9.90
ACC	0.10	0.35	0.33	0.31	0.16	0.04	0.22	0.18	0.07	0.04	0.27	0.28	0.26		

INDIVIDUAL PERFORMANCE RECORDS								
	BW	WW	YW	Scrotal	REA	%IMF	Rib Fat	Rump Fat
Ratio	100.0	100	100.0		100.0	100.0	100.0	100.0
Contmp	1	1	1		1	1	1	1
Adj. Trait	67	672	1179		10.53	1.680	0.27	0.390



# CIRCLE S RANCH - JUNIOR BULL

## C1172928

ID: 1222  
BREEDER: CIRCLE S RANCH COLOR: RED

DOB: 5-2-22

\*\* PAINTED TIGER 3-390 C238565 DNA US3000923  
DUNKIN FARMS U / BLD 3081B

\*\* PAINTED WARRIOR 0026 C134634  
BARFIELD U / BLD 535

LINE BRED PAINTED TIGER WITH LOGAN, INFINITY AND CAVALIER MIXED IN.

SIRE CIRCLE S 3629 3629 C1166411 DNA 31819068174  
SYLVIN M. MERSIOVSKY

\*\* 1-126 C166366  
DUNKIN FARMS U 1/3 BLD 3535A

\*\* INFINITELY SEXY 46/03 C907157 DNA 1085A  
T - BOB U 1/2 BLD 9382A

\*\* INFINITY 120/96 C706197 DNA 6315081539  
L TWO RANCH U 1/2 BLD 5956A

SEXSATION 400 C742384 DNA 78A  
COTTAGE FARM U / BLD 8028A

\*\* LOGAN 62M27 C883222 DNA 322220A  
THE HOMESTEAD U 1/2 BLD 7960A

CF 956/5 956/5 C1059663 DNA US400344798  
COLLIER FARMS

TIGER'S DESTINY 602 C926055 DNA US4019202  
VOLUNTEER U 1/2

DAM 3357 C1103831  
SYLVIN M. MERSIOVSKY

\*\* CAVALIER 19/5 C617557 DNA US400649593  
LYR-CY U 1/2 BLD 5679A

34/09 C990549 DNA US400174850  
SYLVIN M. MERSIOVSKY U 1/1

293N75 4004 C887201 DNA 389991A  
WINDY HILLS U 2/2 BLD BBU489

EPDS											ULTRASOUND EPDS			INDEXES	
	CED	BW	WWT	YWT	MILK	MCE	MWWT	SC	STAY	AFC	REA	% IMF	RIB FAT	\$T	\$M
EPD	1.48	2.2	18	37	9	2.50	17.589	0.14	-3.93	-0.51	-0.10	-0.13	-0.027	63.34	6.62
ACC	0.00	0.00	0.00	0.00	0.00	0.00	0.00	0.00	0.00	0.00	0.00	0.00	0.00		

INDIVIDUAL PERFORMANCE RECORDS								
	BW	WW	YW	Scrotal	REA	%IMF	Rib Fat	Rump Fat
Ratio	97.1	95	*		100.0	100.0	100.0	100.0
Contmp	2	2	1		1	1	1	1
Adj. Trait	70	508	876		11.76	1.280	0.40	0.450



# GWOSDZ BEEFMASTERS - JUNIOR BULL

## C1175022

ID: 2G 1022  
BREEDER: TYLER GWOSDZ

DOB: 4-10-22  
COLOR: RED

\*\* TABASCO 3018K10 C821734 DNA 525673A  
THE HOMESTEAD U / BLD 7091A

CF RIPTIDE 875/3 C1045544 DNA US400255150  
COLLIER FARMS

\* CF RAQUEL 933/9 C997109 DNA 41817063298  
COLLIER FARMS

IF YOU ARE LOOKING FOR A TOP HERDSIRE PROSPECT, THEN LOOK TWICE AT 2G 1022. THIS BULL COMBINES GREAT MUSCLE SHAPE AND EXTREME WIDTH IN A WELL-BALANCED, DARK RED DESIGN. COMBINE THESE ATTRIBUTES WITH BEING A SON OF HIGH TIDE AND SYNFUL SUGAR, ONE OF THE MOST CONSISTENT PRODUCING FEMALES ON OUR RANCH WHO PREVIOUSLY PRODUCED THE OVERALL RESERVE GRAND CHAMPION, HIGH SELLING BRED FEMALE IN THE 2021 HOUSTON FUTURITY AND SALE, AND YOU HAVE AN OPPORTUNITY AT A BULL TO PROPEL YOUR PROGRAM TO THE NEXT LEVEL. DON'T MISS HIM!  
DNA NE2965324 SV

SIRE CF HIGH TIDE 163/9 163/9 C1124581 DNA NE01543343  
COLLIER FARMS

CF DREAM CATCHER 914 C977250 DNA 41318083950  
COTTAGE FARM

CAIN DAY DREAM 530Z C1012557 DNA 41817063273  
CAIN

\* MISS CJ 530 530 C917053 DNA 9000724114  
CLARK JONES U /  
\*\* CF SUGAR BRITCHES 040 C940465 DNA US400355365  
COTTAGE FARM

BUSHWACKER 42/11 C1006722 DNA MMI085455  
L TWO RANCH

CARMENETT 15/00 C809951 DNA 116A  
L TWO RANCH U 1/2 BLD 7065A

DAM SYNFUL SUGAR 1514 C1068137  
TYLER GWOSDZ

\*\* L2 CAPTAIN SUGAR 12/02 C857153 DNA 134A  
L TWO RANCH U 1/2 BLD 7526A

SYNSATIONAL SUGAR 41/11 C1005820  
DOMINGUEZ

SWEET SYNERGY LADY 664 C976903 DNA US4057477  
CARRILLO BROTHERS

EPDS											ULTRASOUND EPDS			INDEXES	
	CED	BW	WWT	YWT	MILK	MCE	MWWT	SC	STAY	AFC	REA	% IMF	RIB FAT	\$T	\$M
EPD	3.32	0.9	23	37	7	3.10	18.811	0.13	-5.19	-1.18	-0.03	-0.11	-0.026	62.39	14.64
ACC	0.10	0.34	0.32	0.31	0.12	0.04	0.19	0.17	0.05	0.04	0.25	0.26	0.24		

INDIVIDUAL PERFORMANCE RECORDS								
	BW	WW	YW	Scrotal	REA	%IMF	Rib Fat	Rump Fat
Ratio	100.0	100	100.0		100.0	100.0	100.0	100.0
Contmp	1	1	1		1	1	1	1
Adj. Trait	75	731	1044		13.99	2.920	0.25	0.320



# RANCHO TRES HIJOS - JUNIOR BULL - SCURS

## C1158896

ID: RTH 2220  
BREEDER: EPLEY

DOB: 3-17-22  
COLOR: RED

\*\* WPR'S THE TOTAL PACKAGE 7595 C954388 DNA US9001055021  
L BAR U 1/2

WPR'S CHICK MAGNET 1427 C1043912 DNA 41817021828  
GREG LEMKE U 1/2

THIS SOLID RED BULL IS A DOUBLE L GRANDSON AND A SON OF WPR'S POLLED PERFORMER. HE IS THE THIRD CALF FROM ONE OF OUR DOUBLE L DAUGHTERS WHOSE GENETICS GO BACK TO SIERRA FORTY FOUR AND HIGH COUNTRY. HE IS SCURRED AND HAS VERY STRONG EPD'S AND AN ADJUSTED REA OF 12.31 AND IMF 3.39. \$T IS 117 AND \$M IS 32. HE IS VERY EASY GOING BULL WITH A CLEAN UNDERLINE AND PLENTY OF BONE. HE SHOULD BECOME A STONG HERD BULL. WHR DNA Ne02968945 SV

SIRE WPR'S POLLED PERFORMER 1730 C1086389 DNA 31819110746  
WALLEN PRAIRIE RANCH

\* 033 C940453 DNA US4056844  
COTTAGE FARM U 1/2

\* WPR'S HERE'S THE BEEF 1554 C1058624 DNA US400649517  
WALLEN PRAIRIE RANCH U 1/1

WPR'S PRIMETIME 2172 C1021784 DNA US400175408  
WALLEN PRAIRIE RANCH U 1/2

\* DOUBLE L 7008 C941847 DNA 448195A  
L BAR

\*\* WPR'S MISS PRISS 0907 C984766  
WALLEN PRAIRIE RANCH U 1/1

\*\* L BAR 5502 5502 C663482 DNA 056071A  
L BAR U 1/2 BLD 6208A

DAM 815 C1098667  
RANCHO TRES HIJOS LP U 2/2

L BAR 4431 4431 C902368  
L BAR

\*\* 15/11 C1002723  
RANCHO TRES HIJOS LP U 2/1

SIERRA FORTY FOUR 9116 C814074 DNA 161A  
ROCKER RANCH U 1/3 BLD 8113A

58/9 C981935  
RANCHO TRES HIJOS LP

EPDS											ULTRASOUND EPDS			INDEXES	
	CED	BW	WWT	YWT	MILK	MCE	MWWT	SC	STAY	AFC	REA	% IMF	RIB FAT	\$T	\$M
EPD	3.52	-0.3	46	67	8	2.83	31.5655	0.80	4.33	0.79	0.57	-0.04	-0.034	116.91	32.30
ACC	0.33	0.53	0.52	0.50	0.20	0.19	0.31	0.34	0.19	0.19	0.50	0.56	0.48		

INDIVIDUAL PERFORMANCE RECORDS								
	BW	WW	YW	Scrotal	REA	%IMF	Rib Fat	Rump Fat
Ratio	101.9	99	*		102.2	104.6	85.3	116.7
Contmp	17	14	6		6	6	6	6
Adj. Trait	79	590	969		12.31	3.390	0.29	0.560



# ISAAC HOLDEN - JUNIOR BULL - SCURS

## C1163804

ID: 2277 HEART BREAKER  
BREEDER: HOLDEN

DOB: 3-16-22  
COLOR: DK RED

L BAR 0422 0422 C831472 DNA 100116A  
L BAR U /

\*\* WPR'S THE TOTAL PACKAGE 7595 C954388 DNA US9001055021  
L BAR U 1/2

2277 C1163804; HEART BREAKER; A DARK RED BULL WITH DEPTH, LENGTH, BONE, AND MUSCLE. SIRE IS VISUAL IMPACT, A PROVEN BULL. BOTTOM IS BUSTER AND BBU, THIS COW IS PRODUCING GOOD PROGENY. BWT 65 LBS, WWT 722 LB, YWT 1019 LBS. REA 15.2 AND IMF 2.91. 11 TRAITS AT OR ABOVE PAR. 6 TRAITS AT OR ABOVE 40%. DNA Ne03736405 SV

SIRE WPR'S VISUAL IMPACT 2102 C1021025 DNA US400175409  
WALLEN PRAIRIE RANCH U 1/2

\* L BAR 3420 3420 C889909  
L BAR

AVIATOR 14/4 C903250  
VAUGHN FAMILY FARMS

\*\* WPR'S SUPERMODEL 0964 C988254 DNA US4058456  
WALLEN PRAIRIE RANCH U 1/1

\*\* WPR'S LUCY 0608 C941543  
WALLEN PRAIRIE RANCH  
260 C879598 DNA US9000948064  
BUSTER

BUSTER 311 311 C1031263  
BUSTER

BUSTER 9106 9106 C993026  
BUSTER

DAM I'M CUTE AND COOL D504 C1048991  
DOUBLE DEUCE

THE RIGHT MOVE 0975 C984762  
WALLEN PRAIRIE RANCH

REBA D211 C1014447  
DOUBLE DEUCE

ENCHANTRESS 318 C895165 DNA 301013A  
DAVID STOVER BLD BBU122

EPDS											ULTRASOUND EPDS			INDEXES	
	CED	BW	WWT	YWT	MILK	MCE	MWWT	SC	STAY	AFC	REA	% IMF	RIB FAT	\$T	\$M
EPD	3.65	0.7	27	47	9	4.45	22.687	0.27	4.66	0.36	0.21	-0.11	-0.037	81.60	16.05
ACC	0.17	0.46	0.46	0.36	0.24	0.06	0.31	0.24	0.12	0.06	0.00	0.00	0.00		

INDIVIDUAL PERFORMANCE RECORDS								
	BW	WW	YW	Scrotal	REA	%IMF	Rib Fat	Rump Fat
Ratio	101.5	109	100.0		100.0	100.0	100.0	100.0
Contmp	3	3	1		1	1	1	1
Adj. Trait	66	722	1019		15.20	2.910	0.11	0.050



# TJ RAINWATER - JUNIOR BULL - SCURS

## C1163830

ID: 2254 CRIMSON SPIRIT DOB: 3-8-22  
BREEDER: RAINWATER COLOR: RED

WPR'S HEY JACK 1127 C1008605  
WALLEN PRAIRIE RANCH

WPR'S CAPONE 1333 C1033266 DNA US400649482 ZHD50K  
WALLEN PRAIRIE RANCH U 1/1

2254 C1163830; CRIMSON SPIRIT; A DARK RED BULL WITH SMALL SCURS. SIRE IS 1722 A BOF BULL THAT HAS PRODUCED SOME VERY GOOD PROGENY. BOTTOM SIRE IS JERRY DAVIS, LARRY BUSTER, AND GARTH. THIS BULL HAS BONE, MUSCLE, DEPTH, MASS AND A GREAT TOP LINE. HE COVERS HIS TRACKS WHEN HE WALKS. REA 14.07 AND IMF 1.95. BWT 72 LBS. 15 TRAITS AT OR ABOVE PAR. 9 TRAITS AT 40% OR ABOVE. DNA NE03736392

SIRE WPR'S 1722 1722 C1086436 DNA NE02384913  
WALLEN PRAIRIE RANCH

WPR'S BOMBSHELL 1042 C997931 DNA US400649473 ZHD50K  
WALLEN PRAIRIE RANCH U 1/1

\*\* LOGAN 62M27 C883222 DNA 322220A  
THE HOMESTEAD U 1/2 BLD 7960A

WPR'S 1242 1242 C1020989  
WALLEN PRAIRIE RANCH U 1/2

953 C983512  
BROOKSHIRE U 1/2  
260 C879598 DNA US9000948064  
BUSTER

BUSTER 362 362 C1033795  
BUSTER U 1/2

BUSTER 955 955 C983289  
BUSTER

DAM DADDY'S GIRL 18277 C1119775  
ROGER AND CINDY HOLDEN

9451 C990439  
DAVIS DOUBLE D RANCH

RH1259 C1047647  
ROGER AND CINDY HOLDEN U 2/2

\*\* POLLED IMAGE 04 C818939  
RAINWATER U 2/1

EPDS											ULTRASOUND EPDS			INDEXES	
	CED	BW	WWT	YWT	MILK	MCE	MWWT	SC	STAY	AFC	REA	% IMF	RIB FAT	\$T	\$M
EPD	3.56	0.2	28	48	9	3.25	23.259	0.69	0.52	-0.73	0.50	-0.18	-0.043	82.82	18.50
ACC	0.14	0.43	0.45	0.38	0.14	0.04	0.24	0.21	0.06	0.04	0.00	0.00	0.00		

INDIVIDUAL PERFORMANCE RECORDS								
	BW	WW	YW	Scrotal	REA	%IMF	Rib Fat	Rump Fat
Ratio	104.1	96	93.8		100.7	84.4	94.4	57.1
Contmp	2	2	2		2	2	2	2
Adj. Trait	73	583	883		14.07	1.950	0.17	0.080



# BK BEEFMASTERS - JUNIOR BULL

## C1162197

ID: BKB 0222      DOB: 3-7-22  
BREEDER: BOB & KAROL ARNOLD      COLOR: RED

\*\* LOGAN 62M27 C883222 DNA 322220A  
THE HOMESTEAD U 1/2 BLD 7960A

EL PATRON 686/3 C1034925 DNA 4715020867  
THE HOMESTEAD

HARMONY 62K11 C820524 DNA US400462034  
THE HOMESTEAD U / BLD 7090D

SIRE GMR ROJO BUENO 396 C1098102  
GOLDEN MEADOWS RANCH LLC

\*\* FUSION 578/3 C907807 DNA US3000510  
COLLIER FARMS U 1/2 BLD 9293A

WB 17/3 17/3 C1039120  
WAYNE BRYANT

RAFTER S LOGAN'S ANNA 44/9 C991329  
SKINNER'S RAFTER S U 2/2  
CF SUGAR BEAR 933 C977252 DNA 42916251063  
COTTAGE FARM

FOXY BEAR 40/15 C1053569 DNA 42916251686  
FOUR B RANCH U /

FOXY CAPURNIA 526/13 C1046576  
FOUR B RANCH

DAM 3D AUDRA 4/20 C1132689 DNA NE02302941  
RANCHO LOS TRES DIAMANTES U /

143 C1025824  
JIM COLVIN

MISS KENTUCKY 124 C1081140  
RANCHO LOS TRES DIAMANTES

7234 C971905  
FOUR B RANCH

EPDS											ULTRASOUND EPDS			INDEXES	
	CED	BW	WWT	YWT	MILK	MCE	MWWT	SC	STAY	AFC	REA	% IMF	RIB FAT	\$T	\$M
EPD	2.01	1.2	20	32	9	2.40	18.6313	0.33	-4.15	-0.96	-0.18	0.05	-0.032	57.42	14.48
ACC	0.07	0.22	0.00	0.00	0.00	0.02	0.00	0.00	0.04	0.02	0.00	0.00	0.00		

INDIVIDUAL PERFORMANCE RECORDS								
	BW	WW	YW	Scrotal	REA	%IMF	Rib Fat	Rump Fat
Ratio	*				100.0	100.0	100.0	100.0
Contmp					1	1	1	1
Adj. Trait					11.48	1.770	0.22	0.260



# RICK SEEKER - SENIOR BULL - POLLED

## C1167432

ID: 19/2      DOB: 2-20-22  
BREEDER: SEEKER      COLOR: RED

5/34 C909977 DNA 504484A  
SIMON CREEK

J & K 1001 1001 C993059 DNA US9001264732 ZHD50K  
J & K CATTLE CO

WHAT A GREAT CROSS OF MCALESTER ON MY TIGER QUEEN DAUGHTER. THIS CROSS HAS EXPLODED ON THE SCENE WITH SEVERAL SISTERS AS DONORS. TAKE NOT ONLY HIS POWER, FLEXIBILITY AND POLLED STATURE BUT ALSO CONSIDER HIS EPD RANKINGS TOP 2% REA 10% YW, \$T, SC, 15% WW, AND 30% MILK AND \$M. REA 15.51 @ 1.34/CWT AND IMF OF 2.84 AT LOW FAT COVER. HERE IS YOUR POLLED, RED, HERD BULL! DNA 62521025344 SV

SIRE MCALESTER 4521 C1052714 DNA 31815095100  
F & M CATTLE CO.

317 C878278  
SIMON CREEK

95 C984242  
KENT MINDEMANN

LASATER BEEFMASTER 3265 3265 C895274  
FOUNDATION BEEFMASTERS

546 C925176  
KENT MINDEMANN

\*\* BLACK MAGIC 120/97 C754207 DNA 599A  
KOOPLMAN U 1/2 BLD 6408A

\*\* BLACK JACK 21 C817059 DNA 40A  
SCHELL RANCH U 1/2 BLD 7093A

MISS SCARLET USA 8-1 C757559 DNA 34A  
TRENT CROMER U 1/2 BLD 6562B

DAM SEEKER MISS QUEEN'S JACK 10/9 C1120492 DNA 31819070832  
SEEKER

\*\* PAINTED TIGER 3-390 C238565 DNA US3000923  
DUNKIN FARMS U / BLD 3081B

TIGER QUEEN 200 C759737  
TRENT CROMER BLD 6410A

\*\* MASON-DIXON QUEEN 3-2-6 C535009  
CHEROKEE HILLS BLD 5098D

EPDS											ULTRASOUND EPDS			INDEXES	
	CED	BW	WWT	YWT	MILK	MCE	MWWT	SC	STAY	AFC	REA	% IMF	RIB FAT	\$T	\$M
EPD	1.49	2.0	41	71	11	3.04	30.9735	1.09	-0.63	-0.01	1.05	-0.19	-0.041	122.80	21.08
ACC	0.30	0.44	0.54	0.54	0.28	0.18	0.37	0.42	0.24	0.18	0.54	0.59	0.52		

INDIVIDUAL PERFORMANCE RECORDS								
	BW	WW	YW	Scrotal	REA	%IMF	Rib Fat	Rump Fat
Ratio	*	100	124.1		125.4	91.3	91.7	95.8
Contmp		8	7		7	7	7	7
Adj. Trait		555	1155		15.51	2.840	0.11	0.230



# HILLSIDE FARM - SENIOR BULL

# C1167455

ID: HSF WAR CRY J301  
BREEDER: HILLSIDE FARM

DOB: 10-25-21  
COLOR: RED

5/34 C909977 DNA 504484A  
SIMON CREEK

J & K 1001 1001 C993059 DNA US9001264732 ZHD50K  
J & K CATTLE CO

BULLS MADE LIKE HSF WAR CRY ARE HARD TO LET GO! PHENETYPICALLY SOUND FROM TOP TO BOTTOM AND EXHIBITS A STRONG MADE FRAME AND EXCEPTIONAL BONE! COUPLE THAT WITH AN EPD PROFILE WITH 12 CATEGORIES AT 25% OR HIGHER AND A REA OF 13.94 WITH RIB FAT OF ONLY .13 AND YOU HAVE YOURSELF A TREMENDOUS HERD SIRE THAT IS DEVELOPED TO WORK SO YOU DON'T HAVE TO! DNA 62551003216 SV

SIRE MCALESTER 4521 C1052714 DNA 31815095100  
F & M CATTLE CO.

317 C878278  
SIMON CREEK

LASATER BEEFMASTER 3265 3265 C895274  
FOUNDATION BEEFMASTERS

95 C984242  
KENT MINDEMANN

546 C925176  
KENT MINDEMANN  
\*\* L2 CAPTAIN SUGAR 12/02 C857153 DNA 134A  
L TWO RANCH U 1/2 BLD 7526A

\*\* CF SUGAR BRITCHES 040 C940465 DNA US400355365  
COTTAGE FARM

\*\* OASIS 655 C828198 DNA NE01231650  
COTTAGE FARM U 1/2 BLD 7628A

DAM REBA II 31Z C1029628 DNA US400698208 ZHD50K  
CHANNAROCK FARM

\* DOC 2D-0C81 C893778 DNA 42916249963  
CHANNAROCK FARM U 1/2

\*\* CHRK MISS REBA 1194/5 C913104 DNA 343748A  
CHANNAROCK FARM U 1/2 BLD BBU353

906/2 C877289 DNA 343749A  
CHANNAROCK FARM U 1/3 BLD BBU354

EPDS											ULTRASOUND EPDS			INDEXES	
	CED	BW	WWT	YWT	MILK	MCE	MWWT	SC	STAY	AFC	REA	% IMF	RIB FAT	\$T	\$M
EPD	5.17	-0.8	40	65	8	3.50	28.122	1.33	-0.56	0.23	0.98	-0.06	-0.033	112.95	26.62
ACC	0.31	0.48	0.49	0.48	0.30	0.19	0.36	0.42	0.25	0.19	0.45	0.47	0.43		

INDIVIDUAL PERFORMANCE RECORDS								
	BW	WW	YW	Scrotal	REA	%IMF	Rib Fat	Rump Fat
Ratio	100.0	100	100.0		100.0	100.0	100.0	100.0
Contmp	1	1	1		1	1	1	1
Adj. Trait	75	541	858		13.94	2.130	0.13	0.230



# SWINGING B' RANCH - SENIOR BULL WITH SEMEN

# C1156203

ID: 17021  
BREEDER: SWB  
DOB: 8-16-21  
COLOR: LT RED

5/34 C909977 DNA 504484A  
SIMON CREEK

J & K 1001 1001 C993059 DNA US9001264732 ZHD50K  
J & K CATTLE CO

IF YOU NEED POWER THEN THIS IS THE BULL FOR YOU! MASSIVE TOP, BIG HIPPED AND BIG BONED. HIS SIRE, MCALESTER, IS A PROVEN PERFORMANCE BULL, AND WILL ADD EXCELLENCE TO YOUR HERD. SELLS WITH 114 UNITS AT EBS. DNA NE02901555 PV

SIRE MCALESTER 4521 C1052714 DNA 31815095100  
F & M CATTLE CO.

317 C878278  
SIMON CREEK

LASATER BEEFMASTER 3265 3265 C895274  
FOUNDATION BEEFMASTERS

95 C984242  
KENT MINDEMANN

546 C925176  
KENT MINDEMANN  
L BAR 0422 0422 C831472 DNA 100116A  
L BAR U /

\*\* WPR'S THE TOTAL PACKAGE 7595 C954388 DNA US9001055021  
L BAR U 1/2

\* L BAR 3420 3420 C889909  
L BAR

DAM CHRK ANGEL OF THE MORNING 304C C1062049 DNA 31815095154  
GARRETT MELLOAN

\*\* RED SUGAR 104/93 C529759 DNA 184A  
L TWO RANCH U 1/2 BLD 4550F

CHRK SWEET REBA 1901Y C1004073 DNA NE02901598  
CHANNAROCK FARM

\*\* CHRK MISS REBA 1194/5 C913104 DNA 343748A  
CHANNAROCK FARM U 1/2 BLD BBU353

EPDS											ULTRASOUND EPDS			INDEXES	
	CED	BW	WWT	YWT	MILK	MCE	MWWT	SC	STAY	AFC	REA	% IMF	RIB FAT	\$T	\$M
EPD	2.58	0.9	58	87	11	3.28	39.3945	1.61	-0.33	1.15	1.07	-0.33	-0.043	148.11	37.78
ACC	0.33	0.56	0.55	0.55	0.26	0.18	0.36	0.43	0.24	0.18	0.54	0.59	0.53		

INDIVIDUAL PERFORMANCE RECORDS								
	BW	WW	YW	Scrotal	REA	%IMF	Rib Fat	Rump Fat
Ratio	100.5	135	*		114.9	78.5	100.0	84.8
Contmp	17	8	7		7	7	7	7
Adj. Trait	74	671	1065		13.08	2.880	0.22	0.280



# RTR BEEFMASTERS - SENIOR BULL - POLLED

# C1137087

ID: 8241 RTR COONASS  
BREEDER: RTR BEEFMASTERS

DOB: 9-5-20  
COLOR: RED

WPR'S HEY JACK 1127 C1008605  
WALLEN PRAIRIE RANCH

WPR'S CAPONE 1333 C1033266 DNA US400649482 ZHD50K  
WALLEN PRAIRIE RANCH U 1/1

ONE OF MY BEST, AND HE KNOWS IT!!! RANKS TOP  
1% \$M, 2% WW, TM, 5% YW, \$T. REA 20%. GREAT  
SPREAD FROM BW TO YEARLING.  
DNA 62521018840 SV

SIRE WPR'S MISSOURI OUTLAW 1892 C1109341 DNA 951895347  
WALLEN PRAIRIE RANCH

WPR'S BOMBSHELL 1042 C997931 DNA US400649473 ZHD50K  
WALLEN PRAIRIE RANCH U 1/1

WPR'S PRIMETIME 2172 C1021784 DNA US400175408  
WALLEN PRAIRIE RANCH U 1/2

\* WPR'S HERE'S THE BEEF 1554 C1058624 DNA US400649517  
WALLEN PRAIRIE RANCH U 1/1

\*\* WPR'S MISS PRISS 0907 C984766  
WALLEN PRAIRIE RANCH U 1/1  
\*\* WPR'S THE TOTAL PACKAGE 7595 C954388 DNA US9001055021  
L BAR U 1/2

WPR'S CHICK MAGNET 1427 C1043912 DNA 41817021828  
GREG LEMKE U 1/2

\*\* 033 C940453 DNA US4056844  
COTTAGE FARM U 1/2

DAM WPR'S SWEETIE PIE 824 C1109154  
WALLEN PRAIRIE RANCH

\*\* CF SUGAR BRITCHES 040 C940465 DNA US400355365  
COTTAGE FARM

\* WPR'S SUGAR SHORTS 1405 C1045033 DNA US400201954  
WALLEN PRAIRIE RANCH U 1/2

\*\* LASATER BEEFMASTER 3670 3670 C891677 DNA US400097601  
FOUNDATION BEEFMASTERS U 1/1

EPDS											ULTRASOUND EPDS			INDEXES	
	CED	BW	WWT	YWT	MILK	MCE	MWWT	SC	STAY	AFC	REA	% IMF	RIB FAT	\$T	\$M
EPD	4.83	-0.4	56	77	10	3.67	37.7055	1.33	0.87	-0.75	0.49	-0.22	-0.025	130.58	42.66
ACC	0.32	0.50	0.49	0.49	0.16	0.17	0.27	0.37	0.18	0.17	0.48	0.53	0.46		

INDIVIDUAL PERFORMANCE RECORDS								
	BW	WW	YW	Scrotal	REA	%IMF	Rib Fat	Rump Fat
Ratio	98.7	101	100.2		103.1	101.7	129.4	159.3
Contmp	2	2	2		2	2	2	2
Adj. Trait	79	719	1076		14.45	2.400	0.22	0.430



# TRIPLE M CATTLE - SENIOR BULL - POLLED - WITH SEMEN

# C1140429

ID: 3921 MR DOC  
BREEDER: NEAL HIATT  
COLOR: RED

DOB: 4-28-20  
COLOR: RED

L BAR 2174 2174 C637639  
L BAR

\*\* L BAR 5502 5502 C663482 DNA 056071A  
L BAR U 1/2 BLD 6208A

HDH 3921. THIS POWERFUL OUT CROSS HAS DONE EVERYTHING WE HOPED HE WOULD FOR US. PERFORMANCE GENETICS THAT WE HAND SELECTED FROM HIATT DIAMOND H. HE'S TAKEN OUR TRADITIONAL BLOODLINE COW HERD TO THE NEXT LEVEL! CORRECT, ATHLETIC, MEAT, MUSCLE, AND BALANCE HAS PRODUCED FANTASTIC FEMALES THAT WE PLAN TO KEEP IN OUR HERD. YOU WILL SEE HIS BULLS AT NEXTGEN. HE'S DONE EVERYTHING WE'VE ASKED AND MORE. PROVEN PREDICTABILITY THRU 3921 IS NOW EVIDENT ON THE BBU YOUNG HERD SIRE PAGE GENOTYPE UPDATE. RANKS IN THE TOP 10 IN MANY TRAITS OF YOUNG SIREs INCLUDING WW, YW, AND SC, AND TOP 15 IN OTHERS. IMPROVE YOUR HERD AS WE DID. SELLS WITH 100 UNITS STORED AT COTTAGE FARM GENETICS. DNA Ne02113923 SV

SIRE \* DOC 2D-0C81 C893778 DNA 42916249963  
CHANNAROCK FARM U 1/2

0/3918 C644217  
BROUSSARD BLD 6746A

\*\* SPARTACUS 86/653 C317158 DNA 42916249969  
DAVID C BROWN BEEFMASTERS U 1/3 BLD 3116A

PHALLON 512/7 C762020  
CHANNAROCK FARM U /

\*\* PHANNIE LEIGH 220/2 C557565  
CHANNAROCK FARM U 1/2 BLD 5814A  
CJ'S BANDELERO 960 C809701 DNA 100A  
CLARK JONES FARMS U 1/3 BLD 7189A

BANDITO 958/2 C881173 DNA US3000920  
CHANNAROCK FARM U / BLD 8131A

DAM DLF 92305 9236 C927708 DNA 588611A  
DIAMOND L FARMS

ANNIE MAE 517H C843800 DNA 300210A  
CHANNAROCK FARM U 1/2 BLD 7337B

1645/3 C573089  
ADAIR U 2/3

CJ'S SAPPHIRE 034 C835860 DNA 301016A  
CLARK JONES FARMS U 2/1 BLD 7383B

\*\* MOTHER'S PRIDE 0189 C455734  
JOE A. FESTERVAN U 1/2 BLD 6057A

EPDS											ULTRASOUND EPDS			INDEXES	
	CED	BW	WWT	YWT	MILK	MCE	MWWT	SC	STAY	AFC	REA	% IMF	RIB FAT	\$T	\$M
EPD	1.94	0.8	55	84	8	1.84	35.548	1.63	-1.48	0.04	0.41	0.11	-0.037	146.74	33.94
ACC	0.34	0.60	0.54	0.48	0.33	0.21	0.40	0.42	0.27	0.21	0.42	0.45	0.40		

INDIVIDUAL PERFORMANCE RECORDS								
	BW	WW	YW	Scrotal	REA	%IMF	Rib Fat	Rump Fat
Ratio	100.0	100	100.0		100.0	100.0	100.0	100.0
Contmp	1	1	1		1	1	1	1
Adj. Trait	73	658	1008		10.94	3.710	0.22	0.380





# COLBURN 3C - FROZEN EMBRYOS (15) BY CHRK FIRST CLASS C1115353

ID: WPR CASSIE - POLLED  
BREEDER: WALLEN

DOB: 3-4-19  
COLOR: DK RED

L BAR 0422 0422 C831472 DNA 100116A  
L BAR U /

\*\* WPR'S THE TOTAL PACKAGE 7595 C954388 DNA US9001055021  
L BAR U 1/2

SELLING 15 FROZEN EMBRYOS STORED AT BOVINE ELITE, COLLEGE STATION, TX. SIRE OF EMBRYOS IS CHRK FIRST CLASS, (GENESIS X CHRK MO PRINCESS) RED, POLLED, LOW BW, 13 EPD'S IN THE TOP 35%. DAM WPR'S CASSIE WITH 5 EPD'S IN THE TOP 1% INCLUDING \$M, \$T. VERY NICE POLLED MATING WITH GREAT COMBINATION OF SCAN AND EPD'S. SELLING IN GROUPS OF (3).  
DNA 101819052489 PV

SIRE WPR'S CHICK MAGNET 1427 C1043912 DNA 41817021828  
GREG LEMKE U 1/2

\* L BAR 3420 3420 C889909  
L BAR

\*\* 033 C940453 DNA US4056844  
COTTAGE FARM U 1/2

\*\* BLACK JACK 21 C817059 DNA 40A  
SCHELL RANCH U 1/2 BLD 7093A

\*\* OASIS 655 C828198 DNA NE01231650  
COTTAGE FARM U 1/2 BLD 7628A

\*\* WPR'S THE TOTAL PACKAGE 7595 C954388 DNA US9001055021  
L BAR U 1/2

WPR'S PRIMETIME 2172 C1021784 DNA US400175408  
WALLEN PRAIRIE RANCH U 1/2

\*\* WPR'S MAXXINE 0806 C970669  
WALLEN PRAIRIE RANCH U 1/2

DAM \* WPR'S HERE'S THE BEEF 1554 C1058624 DNA US400649517  
WALLEN PRAIRIE RANCH U 1/1

SURGEON 1354/6 C943258 DNA 392295A  
CHANNAROCK FARM U /

\*\* WPR'S MISS PRISS 0907 C984766  
WALLEN PRAIRIE RANCH U 1/1

\* WPR'S KATHLEEN 0722 C957706  
WALLEN U 1/1

EPDS											ULTRASOUND EPDS			INDEXES	
	CED	BW	WWT	YWT	MILK	MCE	MWWT	SC	STAY	AFC	REA	% IMF	RIB FAT	\$T	\$M
EPD	6.16	-1.3	60	78	6	3.61	35.7825	1.12	2.09	0.45	0.53	0.07	-0.016	136.01	44.19
ACC	0.33	0.54	0.54	0.54	0.28	0.19	0.37	0.44	0.22	0.19	0.52	0.56	0.50		

INDIVIDUAL PERFORMANCE RECORDS								
	BW	WW	YW	Scrotal	REA	%IMF	Rib Fat	Rump Fat
Ratio	109.6	103	100.2		98.7	108.9	122.6	94.4
Contmp	2	2	2		2	2	2	2
Adj. Trait	57	623	902		12.45	4.180	0.38	0.510



PO BOX 3790, Bryan, TX 77805 • 210-732-3132 • www.beefmasters.org

**APPLICATION FOR MEMBERSHIP**  
(NAME FRANCHISE & HOLDING BRAND CONTRACT)

Application is hereby made for membership in Beefmaster Breeders United (BBU) in the name of \_\_\_\_\_

**Registered Account Name/Membership Name:** \_\_\_\_\_

**\*Mandatory Field\***. (NOTE: Membership Name is permanent; change is limited/restricted.) This is the name that determines your placement in the membership directory and this is used to sort memberships in alphabetical order by last name. This name prints on certificates.

This application is hereby made for a (Check One):  Lifetime  Active  Associate (do not currently own cattle)  Junior (under 21 years as of January 1)

(Check one) This is a  Corporation  Partnership  Firm or Individual

I (We) hereby make application for the **Prefix Name:** \_\_\_\_\_ **\*Mandatory Field\*** and will apply this Prefix Name, if accepted, to BEEFMASTER cattle of which I am (we are) the breeder and/or first owner. I (We) agree to notify BBU annually, with payment of dues, as to whether I am (we are) still breeding BEEFMASTERS and using this Prefix Name. If I (we) do not so notify BBU, I (we) authorize BBU to discontinue my (our) use of this Prefix Name. (does not apply to Lifetime) A **Unique** name in the system. Many members use their ranch name (A C FARMS). You may choose to use your membership name. Both the Membership Name and Prefix Name will print on the certificates. This can be up to 25 characters long, including spaces and Prefix Name is permanent; change is limited/restricted.

I (We) hereby make application for the **Animal ID Prefix:** \_\_\_\_\_ **\*Mandatory Field\*** and will apply this Animal ID Prefix, if accepted, to BEEFMASTER cattle of which I am (we are) the breeder and/or first owner. I (We) agree to notify BBU annually, with payment of dues, as to whether I am (we are) still breeding BEEFMASTERS and using this Animal ID Prefix. If I (we) do not so notify BBU, I (we) authorize BBU to discontinue my (our) use of this Animal ID Prefix. (does not apply to Lifetime) This prefix must be a minimum of two (2) characters and up to a maximum of eight (8) characters (including spaces). Your Animal ID Prefix can only be a combination of letters and/or numbers, symbols or punctuation are NOT allowed. The Animal ID Prefix will always be associated with an animal's name, regardless of a name change. The Animal ID Prefix will be unique to each membership. EXAMPLE: CRO

I (We) will use the following Holding Brand: \_\_\_\_\_ (please sketch)

I (We) hereby authorize the following **Designated Signers:** \_\_\_\_\_ **\*Mandatory Field\*** to exercise all rights and privileges of this membership and, no person other than that named may act for this membership until the BBU Executive Vice President has been notified in writing that another name is being substituted for the above and receipt of notification has been acknowledged in writing. **You (member signing up) will be the primary signer. We recommend at least one other person to be listed. In the case you are not able to conduct business, the secondary signer would be able to. You may list a spouse, children, ranch manager. Junior applicant must have parents/legal guardians listed as their designated signers.**

I (We) hereby authorize the following **Secondary Signers:** \_\_\_\_\_  
**These secondary signers cannot change membership but can process work.**

I (We), if elected to membership, agree to be governed by the By-Laws, Rules and Regulations of Beefmaster Breeders United, as amended from time to time, and hereby acknowledge receipt of the current By-Laws, Rules and Regulations.

I (We) hereby affirm the above and foregoing is true and correct to the best of my (our) knowledge and belief.

\_\_\_\_\_  
**\*Signature and Title of Applicant(s) \*Mandatory Field\***

\_\_\_\_\_  
**date**

\_\_\_\_\_  
Spouse's First Name (if applicable)

\_\_\_\_\_  
**\*Mailing Address (Box No. or Street) \*Mandatory Field\***

\_\_\_\_\_  
**\*City, State & Zip Code \*Mandatory Field\***

\_\_\_\_\_  
**\*E-Mail Address \*Mandatory Field\***

(Primary) \_\_\_\_\_ (Secondary) \_\_\_\_\_  
Area Code/Telephone No. **\*Mandatory Field\***

Ranch Address: \_\_\_\_\_  
\_\_\_\_\_

**JUNIOR Membership Information**  
(\*Mandatory Fields\*)

\*Junior Applicant Date of Birth: \_\_\_\_\_

Junior Applicant School Grade: \_\_\_\_\_

\*Names of Parent(s) or Legal Guardian(s):  
\_\_\_\_\_  
\_\_\_\_\_

The above membership dues are renewable every January and include an annual subscription to *The Beefmaster Cowman*, the official publication of BBU. Note, only one (1) monthly issue of *The Beefmaster Cowman* will be mailed per household. Please allow up to 1-2 weeks for processing new memberships. **All \*mandatory\* fields MUST be filled out and payment received to process the membership application.**

Active & Associate Renewal Dues	
January	\$125

Junior Renewal Dues	
January	\$60

First Time New Member Dues	
Junior	\$60
Associate-no cattle	\$60
Active	\$60

EBS CONCEPTION RATE 2013 154XX2012 100% 50/DC 2013  
EBS CONCEPTION RATE 2013 154XX2012 100% 50/DC 2013



# Elgin

Breeding Service Inc.

*A Family Tradition of Quality Since 1954!*

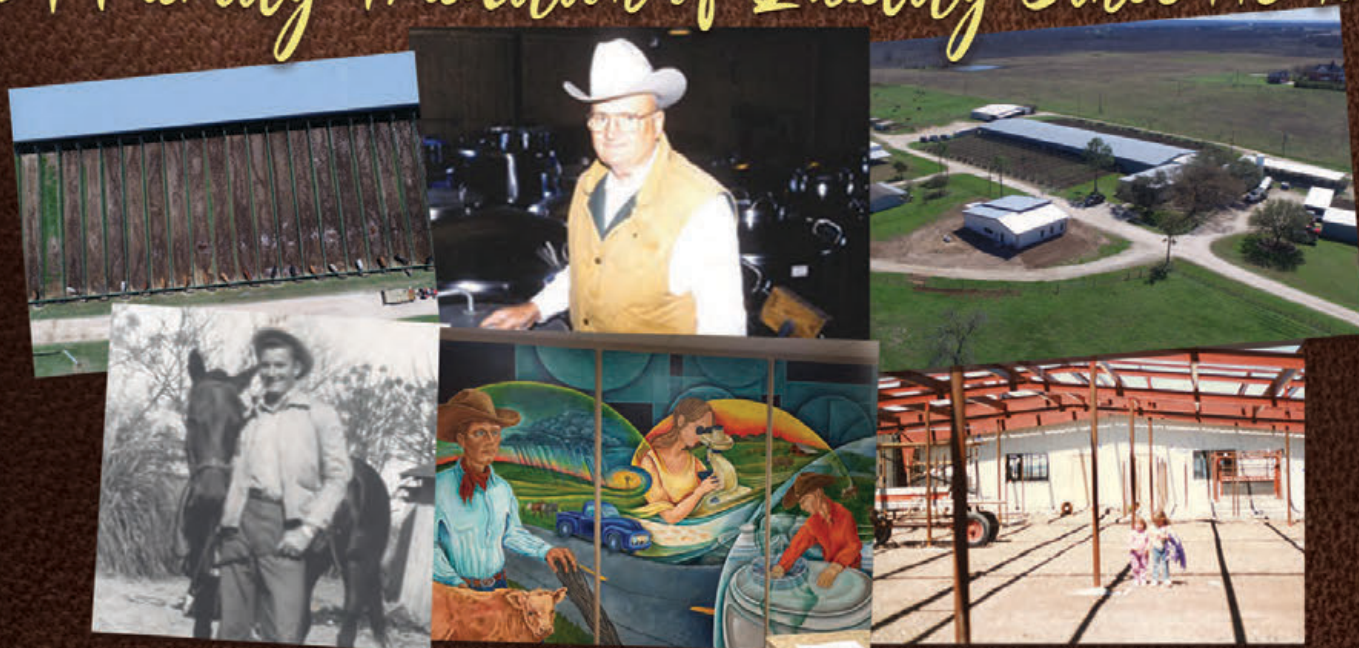

Custom Semen Collection & Processing • Professional Exporting  
Post-Mortem Semen Harvesting • Custom Semen Storage  
Domestic Semen Shipping • AI Consultation  
Frozen Semen Evaluation & Reporting

Phone: 512-285-2019 • Toll Free: 1-800-654-2503 • Fax: 512-285-9673  
875 Central Ave. • Elgin, Texas 78621 • [ebsbull@elginbreedingservice.com](mailto:ebsbull@elginbreedingservice.com)

**ELGINBREEDINGSERVICE.COM**



**Sales & Service**  
**P. O. Box 304**  
**Franklin, GA 30217**  
**979-229-6563 Cell**  
**threeg1990@yahoo.com**

US POSTAGE  
PAID  
PERMIT #40  
FIRST CLASS  
FRANKLIN  
GEORGIA

**FIRST CLASS MAIL**  
**DATED MATERIAL**