

South Texas

BEEFMASTER

Extravaganza

Beefmaster Breeders Association

2023

Selling 62 Lots

**Including Bulls, 3-N-1s,
Bred & Open Heifers
and featuring the Miss South Texas
Heifer Futurity!**

**Carr Sale Facility
Floresville, Texas**

**Visit us online
stbba.org**



This sale will be broadcast live on the internet.
DVAuction
Broadcasting Real-Time Auctions
Real time bidding & proxy bidding available.

www.DVAuction.com
(402) 316-5460

Saturday, June 3, 2023 • 10:30 AM

Carr Sale Facility (Hwy. 97 West, Floresville, Texas)

South Texas

BEEFMASTER *Extravaganza*

Beefmaster Breeders Association
2023

Saturday, June 3, 2023 • 10:30 AM

Carr Sale Facility

(6720 S.H. 97, 8 miles west of Floresville, Texas)

Schedule of events:

Friday, June 2nd:

Viewing of sale cattle
10 am - South Texas BBA Board Meeting
2 pm - Miss South Texas Heifer Futurity
6 pm - Dinner and STBBA Convention
Awards Banquet and Fun Auction

Saturday, June 3rd:

Viewing of Sale Cattle
9 am - General Membership Meeting
10:30 am - Miss South Texas Sale
followed by the Beefmaster Extravaganza Sale

Selling 62 Lots

including Bulls, 3-N-1s, Bred & Open Heifers, and Featuring the Miss South Texas Heifer Futurity

This sale will be broadcast live on the internet.

DVAuction
Broadcasting Real-Time Auctions

Real time bidding & proxy bidding available.

www.DVAuction.com

(402) 316-5460

Motels:

Floresville (±8 miles East)
La Quinta (830) 542-3077
Best Western (830) 393-0443
Holiday Inn Express (830) 393-7400

Pleasanton (±15 miles West)
Fairfield Inn & Suites by Marriott
(830) 569-8656

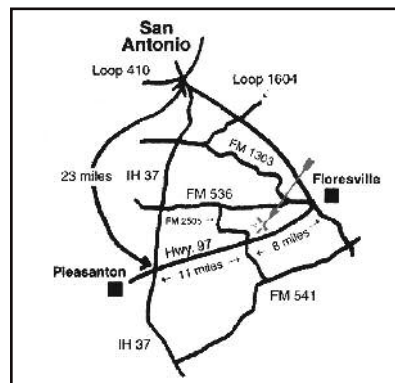

STBBA
President:
Tony Psencik
210/825-6240

Visit us online stbba.org

Anthony J. MIHALSKI
Auctioneer & Sales Mgmt. LLC

Co-Sale Manager & Auctioneer:
7320 N. Triple Elm St. • San Antonio, TX 78263
210/648-5475 (Office) • 210/648-5150 Fax
210/415-0888 Mobile

aj1mihalski@aol.com • www.anthonymihalski.com



Co-Sale Manager & Auctioneer:
Three G Sales & Service • Mike Green
P.O. Box 304 • Franklin, GA 30217
979/229-6563 Mobile
threeg1990@yahoo.com

TERMS AND CONDITIONS

BIDDING: Each animal will be sold to the highest bidder without reserve.

BIDDING DISPUTE: The Auctioneer in charge will settle any dispute as to bids, and his decision on such matters shall be final.

CASH SALE: All sales are for cash unless satisfactory credit arrangements, including any possible reservation of security interest by the seller, have been made with the seller prior to sale. The failure of a member buyer to pay the appropriate party the sale amounts when due may constitute a cause for exclusion from BBU pursuant to Article I, Section 10 of the BBU Bylaws.

BUYER'S RISK AT THE TIME OF SALE: The risk of loss and injury of each animal passes to the buyer as soon as it is sold.

CERTIFICATES OF REGISTRATION: A transferred certificate of registration must be furnished by the seller free of charge to the buyer for each animal within **45 days** following the later of either the date of sale or upon the receipt of full payment.

HEALTH GUARANTEES: Unless otherwise announced, the seller guarantees that all animals are eligible for interstate shipment as required by applicable federal and state regulations.

ANNOUNCEMENTS: If there is any inconsistency in information in terms of the sales materials (e.g. sale catalog, supplemental sheets, sale day announcements, 1) sale day announcements will control over both the supplement sheet and the sale catalog, and 2) the supplement sheet will control over the sale catalog.

IDENTIFICATION RESPONSIBILITIES: 1) Prior to the sale, **the seller must ensure** that each animal has a readable permanent identification mark (tattoo, hot-iron brand or freeze brand) corresponding to its registration identification and 2) The buyer must check all permanent identification marks for accuracy upon possession and report any discrepancies to the seller immediately.

ARTIFICIAL INSEMINATION (AI) CERTIFICATES AND EMBRYO TRANSFER (ET) BILLS OF SALE: AI certificates and ET bills of sale will be the responsibility of the seller.

CONFORMANCE WITH REGISTRATION GUARANTEES: 1) The seller guarantees that all sold animals are registered in accordance with the rules of BBU and 2) The seller guarantees to the buyer that all sold animals conform to the registration certificate as entered in the Herd Book of BBU.

OFFICIAL BBU INFORMATION: All existing available official BBU information, including calf source, service sire and/or potential service sires (registration numbers) and performance data must be included in the final sales catalog.

PEDIGREE, PERFORMANCE AND GENETIC INFORMATION GUARANTEES: **The seller guarantees** to the buyer that: 1) the pedigree, performance data and genetic information, as represented in any sales materials (including sale catalog, supplemental sheet or sale day announcement), are accurate; and, 2) all information from the BBU database is accompanied by an accurately stated "as of" date. The absence in any sales materials of a specific designation on the pedigree of an animal does not establish that the animal in question is not a carrier of such genetic defect.

BREEDING GUARANTEES:

1) The seller guarantees that all animals are breeders, with the exception of: (a) calves under 12 months of age at the time of the sale; (b) animals shown after the sale has occurred (in such cases, the breeding guarantees, if any, will be those guarantees as are agreed upon between the seller and the buyer); (c) animals who suffer injury or disease following the sale; (d) animals administered any super ovulation drug or growth hormone after purchase; and, (e) animals subjected to gross negligence by or willful misconduct on the part of the buyer.

2) Bulls eighteen (18) months or older are guaranteed by the seller to have passed a Bull Breeding Soundness Evaluation (BSE) and to have been certified a satisfactory potential breeder by a licensed veterinarian within forty-five (45) days prior to sale date. Results of the BSE must be reported on a fully completed official form and attached to the health papers required for the sale.

3) If within one-hundred twenty (120) days from the date of sale, the bull has failed to pass a BSE certified by a licensed veterinarian, buyer must send seller written notification of the failure of the test within one-hundred and twenty (120) days from the date of sale and include the BSE test results. Within sixty (60) days after seller's notification of the failed BSE test, buyer and seller shall identify a mutually agreeable licensed veterinarian or technician certified by a licensed veterinarian to perform another BSE on the bull at the buyer's expense. The results of the test shall be deemed final and conclusive of this matter and binding on buyer and seller. If, in the opinion of said veterinarian or technician, the bull is unable to pass a BSE and be confirmed a satisfactory potential breeder, he shall so certify in writing to the seller and the buyer which shall include the official form used by the Society of Theriogenology or the official BBU BSE form. In such event the buyer may return the bull to the farm of seller, provided the bull is in good condition and in compliance with the health requirements of the seller's state, for a refund of the full purchase price. The acceptance of the refund of the full purchase price shall in any case be deemed full satisfaction and settlement of the matter. The seller and buyer shall bear equally all reasonable and necessary transportation expenses that are incurred in returning the animal to seller.

**** Unless otherwise agreed by the buyer and the seller, the seller makes no guarantees with respect to the ability to freeze semen.**

DISCLOSURE OR RETENTION OF GENETIC MATERIALS: If seller retains any genetic materials of an animal being sold that can be used for cloning, the seller must disclose such fact to any potential buyers prior to the sale.

PRIVILEGES OF RETURN OR ADJUSTMENT OPTIONS:

1) With the exception of any applicable transportation expenses described herein, a seller shall never be liable to a buyer for an amount greater than the original selling price of any animal sold under these Sales Terms and Conditions.

2) Unless otherwise stated, all claims for adjustment or refund must be made in writing to the seller within 180 days following the sale of the animal in question.

3) If an animal is claimed to be a non-breeder, the animal may be returned to the seller if it is in good condition and complies with the health requirements of the seller's state. At the option of the buyer, the seller may issue a credit to the buyer for use in a future purchase or provide an animal of equal value subject to the approval of buyer. If the buyer exercises either such option, the claim shall be deemed fully and satisfactorily resolved. However, in the event that the buyer requests a refund of the purchase price, the seller may, at its option, either issue a refund of the full purchase price or, shall have 180 days from the date the animal is returned to the seller's farm to conduct a trial to demonstrate the returned animal is a breeder. Refund of the full purchase price or demonstrated proof that the animal is a breeder during the test trial shall be deemed full satisfaction and settlement of the claim. Any expense incurred for transporting an animal claimed to be a non-breeder will be the responsibility of the buyer, except that the seller will be responsible for transportation costs in excess of the distance between the buyer's farm and the location where the sale took place. If the seller proves the animal to be a breeder, it will be the obligation of the buyer to take delivery of the animal and pay all transportation expenses.

4) If a female sold as "safe in calf" proves not to be in calf, the seller must make a satisfactory adjustment on the purchase price to the buyer or, at the buyer's option, refund the purchase price upon return of the animal to the farm of the seller. Any claim for adjustment or refund under this paragraph must be made in writing to the seller within 180 days of the sale of the animal in question.

5) If a female represented as "safe in calf" to a certain bull at the time of sale proves to have been bred to a different bull, the seller must make a satisfactory adjustment on the purchase price to the buyer or, at the buyer's option, refund the purchase price upon return of the animal to the farm of the seller. Any claim for adjustment or refund under this paragraph must be made in writing to the seller within 180 days of the birth of the calf.

6) If a female sold as "open" proves to be with calf, the buyer may return the animal to the farm of the seller prior to calving for a refund of the full purchase price or for another animal of equal value, whichever is acceptable to the buyer. Seller is responsible for all transportation expenses.

7) If an animal is sold and subsequently becomes ineligible for registration under the rules of BBU for reasons other than incorrect parentage, the seller must make a satisfactory adjustment on the purchase price to the buyer, or at the option of the buyer, refund the purchase price upon the return of the animal to the farm of the seller.

8) If an animal (including the offspring of a pregnant recipient) is sold and through parentage verification is proven to have incorrect parentage, as represented by the animal's certificate of registration, and for which correct parentage can be determined, the seller is obligated to make a satisfactory adjustment on the purchase price to the buyer or, at the buyer's option, refund the purchase price upon the return of the animal to the farm of the seller. Any claim for adjustment or refund under this paragraph must be made in writing to the seller on or before the second anniversary of the date of the sale.

9) If the resulting calf of a pregnancy is not of the sex represented at the time of the sale, the seller is obligated to make a satisfactory adjustment on the purchase price to the buyer or, at the buyer's option, refund the purchase price upon the return of the animal to the farm of the seller. Any claim for adjustment or refund under this paragraph must be made in writing to the seller on or before the first anniversary date of the sale.

10) Unless stated otherwise, all transportation expenses incurred will be the responsibility of the buyer, except that the seller will be responsible for transportation costs in excess of the distance between the buyer's farm and the location where the sale took place.

GENETIC DEFECTS AND FACTORS: REQUIRED DISCLOSURES RELATING TO CERTAIN TEST RESULTS OR POTENTIAL CARRIER STATUS OF AN ANIMAL:

1) In advance of any sales of an animal, the seller shall have the affirmative duty to notify any potential buyer of any test results in which an animal for sale has tested positive (under a test and at a laboratory approved by BBU) as a carrier of any genetic defect or genetic factor recognized by BBU.

2) The seller guarantees that a bred female will not produce a calf with an inherited deformity occurring in Bovine for a period of nine months following date of sale.

MISCELLANEOUS:

1) The above terms and conditions of sale constitute a contract between the buyer and the seller and are equally binding upon both parties. Each sale or resale of an animal constitutes a separate transaction.

2) Neither BBU nor any director, officer, employee or representative of BBU or any of its related entities shall be liable in any way with respect to a transaction conducted under these Suggested Sales Terms and Conditions; nor shall BBU, its directors, officers, employees or representatives be responsible in any way for enforcing the terms and conditions of any agreement between a buyer and a seller. Each buyer and seller agree to hold BBU, its directors, officers, employees, representatives and related entities harmless from all damages, expenses, claims, losses and other liabilities associated with a transaction conducted under these Sales Terms and Conditions.

3) No sponsor, sale manager, or other person connected with the management of a sale shall be liable in any way with respect to transactions conducted under these Sales Terms and Conditions.

4) These sale terms and conditions and all rights, obligations and duties arising hereunder and all disputes arising hereunder will be construed in accordance with, and governed by, the laws of the state in which the sale occurs, without giving effect to such state's choice of law rules.

5) UNLESS OTHERWISE EXPRESSLY STATED IN THESE SALE TERMS AND CONDITIONS OR ANY OTHER WRITTEN AGREEMENT BETWEEN THE PARTIES RELATING TO THE SALE OF BEEFMASTER, BEEFMASTER ADVANCER, E6 OR UPGRADING CATTLE UNDER THESE SALE TERMS AND CONDITIONS, SELLER MAKES NO OTHER WARRANTIES, EXPRESS OR IMPLIED, INCLUDING ANY IMPLIED WARRANTY OF MERCHANTABILITY OR FITNESS FOR A PARTICULAR PURPOSE, EVEN IF SUCH PURPOSE IS KNOWN TO THE PARTIES. THE REMEDIES PROVIDED IN THESE SALE TERMS AND CONDITIONS ARE THE EXCLUSIVE REMEDIES OF THE BUYER, OR ANY PARTY CLAIMING THROUGH THE BUYER, AND UNDER NO CIRCUMSTANCES WILL THE SELLER BE LIABLE FOR ANY INCIDENTAL, INDIRECT, SPECIAL, CONSEQUENTIAL, PUNITIVE OR EXEMPLARY DAMAGES UNDER ANY INDEMNITY PROVISION OR OTHERWISE.



**When it's a labor
of love, it isn't "work."**

At Capital Farm Credit, we do things differently. We're a cooperative - that means we're owned by the same ranchers, farmers and agribusinesses we serve. Whether you're looking for operating capital, a beginning rancher loan or need help navigating a rural land purchase, your goals are our goals. And our patronage dividend program means we share our profits and put money back in your pocket.

Together we're better.
Partnership that really pays.

KENEDY OFFICE 830.583.9881
403 N. Sunset Strip, Hwy 181





ROCA SECA RANCH • 2,108± ACRES • FRIO COUNTY, TEXAS • \$9,486,000



DOUBLE BAYOU RANCH • 224± ACRES • CHAMBERS COUNTY, TEXAS • \$2,240,000

TEXAS  **RANCH**
SALES, L.L.C.

TexasRanchSalesLLC.com
830.741.8906
info@texasranchsalesllc.com

NUTRITION MATTERS

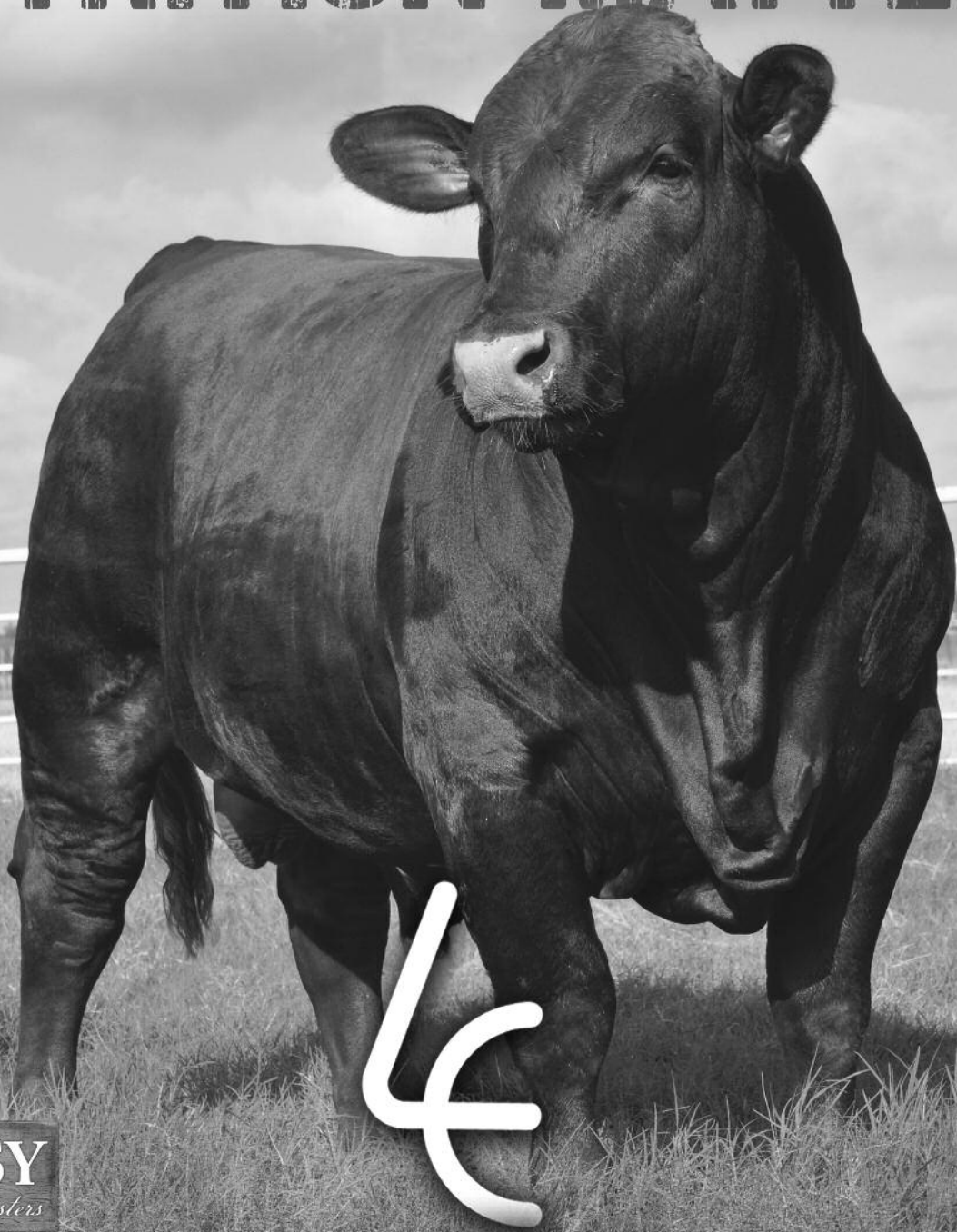

LYSSY & ECKEL FEEDS

CALL ANY OF OUR CONVENIENT LOCATIONS TO ARRANGE DELIVERY OR PLACE AN ORDER.

105 E. YOUNG ST.
LLANO TX, 78643
325-247-4147

111 E. WESTMEYER ST.
POTH TX, 78147
830-484-3314

101 LEONA ST.
GEORGE WEST TX, 78022
361-449-2218

2005 19TH ST.
HONDO TX, 78861
830-426-3351

www.LEFEEDS.com





INDEX TO CONSIGNORS:

Consignor:	Lot (s):
Arnold, Bob & Karol, BK Beefmasters, Mathis, TX	44, 45
Bounds, Mackie & Norma Jean, Swinigin B Ranch, Axtell, TX	2, 11
Chapa, Ernie, Sukcow Ranch, George West, TX	5
Cissna, John, Cissna Ranch Beefmasters, Mathis, TX	12, 35
Colvin, Jim, Seguin, TX	3, 17, 18, 19, 20, 21, 22
Dominguez, Daniel & Moya, Rene	7
Gates, Burnell, G4 Ranch, San Antonio, TX	8
Golden Meadows Ranch, San Antonio, TX	14, 27
Gutierrez, Ruben, Rancho Tres Diamantes, Monte Alto, TX	6
Gwodz, Tyler & Wesley, Gwodz Beefmasters, Orange Grove, TX	13
Laredo L3 Beefmasters, Freer, TX	4, 23, 24, 25
Lieke, Sandra & Elton, BCE Beefmasters, New Braunfels, TX	1
Moore, Dave, Diamond M Beefmasters, George West, TX	15, 28, 29
Pena, Xavier, Pena Farms Beefmasters, Edinburg, TX	10, 26
Plant, Kolton, Three Bar K, New Braunfels, TX	16
Prasse, Keith W. & Susan DVM, Bethlehem, GA	43
Rediger, John T., JR Land & Cattle Company, Pecos, TX	41, 42
Schneider Brothers, Farms, Premont, TX	46-64
Siddons, Bob & Bonnie, Arrowhead Ranch, Tilden, TX	31-34
Smith, Bob & Linda, B&L Cattle, Goliad, TX	36
Walker, Ray, Big Spring, TX	37, 38, 39, 40
Wittenburg, Hans, Edna, TX	9

Past winners of the Miss South Texas Heifer Pageant:

1993 - La Baume Farms, Moulton, Texas
1994 - Wittenburg Beefmasters, Edna, Texas
1995 - Jim & Betty Nickel, Gonzales, Texas
1996 - Wittenburg Beefmasters, Edna, Texas
1997 - Mike Spak, Kyle, Texas
1998 - Wittenburg Beefmasters, Edna, Texas
1999 - M2 Cattle Company, Weatherford, Texas
2000 - 4M Ranch, Brenham, Texas
2001 - 4M Ranch, Brenham, Texas
2002 - Bradley's Circle J, Groesbeck, Texas
2003 - Glen Tucker, Groesbeck, Texas
2004 - 4M Ranch, Brenham, Texas
2005 - Nolan Ryan, Round Rock, Texas
2006 - Dillon Hanks, Graham, Texas
2007 - Mike & Jane Davis, McDade, Texas
2008 - Wittenburg Beefmasters, Edna, Texas

2009 - Larry & Freida Sinclair, Fairfield, Texas
2010 - Farm & Ranch Beefmasters, San Isidro, Texas
2011 - Farm & Ranch Beefmasters, San Isidro, Texas
2012 - Bounds Swinging B Ranch, Axtell, Texas
2013 - Norberto & Sarah Cantu, Jr., Rio Grande City, TX
2014 - Hans Wittenburg, Edna, TX
2015 - Jim Colvin, Seguin, TX
2016 - Collier Farms, Brenham, TX
2017 - Hans Wittenburg, Edna, TX
2018 - Tony & Karen Psencik, San Antonio, TX
2019 - Hans Wittenburg, Edna, TX
2020 - Farm & Ranch Beefmasters, San Isidro, TX
2021 - Bob, Karol & Zachary Arnold, Mathis, TX
2022 - Tony & Karen Psencik, San Antonio, TX
2023 - ?



SOUTH TEXAS BEEFMASTER BREEDERS ASSOCIATION OFFICERS AND DIRECTORS

OFFICERS:

President Tony Psencik
Vice President Mackie Bounds
Secretary/Treasurer George Lyssy
Ex-Oficio Dr. Jim Colvin

DIRECTORS:

Larry Woelfel, Clay Howell, Bill Carr, Barney Lowery, Kito Saenz, Elton Lieke,
Melvin Scherer, Jr., Sylvin Mersiovsky, Dalton Skinner, Xavier Pena and Ray Walther
Director Emeritus - Hans Wittenburg

STBBA MEMBERSHIP FORM

Name: _____

BBU No.: _____

Ranch: _____

Address: _____

City: _____

State: _____ Zip: _____

Telephone: _____

Application for membership, the dues are \$35.00 and mail to:
George Lyssy, Secretary/Treasurer • 2619 Anna Mae, San Antonio, TX 78222

DONATED SEMEN

LOT:	#STRAWS:	NAME:	BIRTH:	I.D.:	BBU NO.:	DONATED BY:
A.)	10	CAIN'S PINNACLE	2/1/2020	4622H2	C1130780	TED CAIN
Semen stored at Elgin Breeding Service, 512/285-2019.						
B.)	10	ZYDECO	10/14/2021	142	C1154434	JOHN GILLESPIE / JOHN SUMMERFORD
Semen stored at Elgin Breeding Service, 512/285-2019.						
C.)	12	MCALESTER	10/27/2014	4521	C1052714	MACKIE & NORMA JEAN BOUNDS
Semen stored at Integrated Breeders Service, 979/828-5531.						
D.)	10	CF NUECES	1/5/2015	955/5	C1059662	JIM COLVIN
Semen stored at Elgin Breeding Service, 512/285-2019.						
E.)	10	CF SUGAR BEAR	2/1/2009	933	C977252	JIM COLVIN
Semen stored at Elgin Breeding Service, 512/285-2019.						

1 OPEN HEIFER ★ Miss South Texas Pageant ★

CONSIGNOR: Sandra & Elton Lieke, BCE Beefmasters

BCE 49/2

BBU NO.:	I.D.:	BIRTH:	COLOR:	CLASSIFIED:	BREEDER:
C1154501	49/2	4/9/22	RED MOTTLE UNDERLINE	NP	BCE
PRODIGY L2 161/13 161/13 LH			SUGAR JACK 66/10 LR		
L247/1747/17 LH			SWEET BEAUTY 408 LE		
SUPREME LADY 153/13 LH			cf N-SYNC 463 LE		
CLARK JONES 10/10 LE			***INFINITE LADY 79/98 LH		
BCE 323/5 323/5 LH			CF SUGAR BRITCHES 040 LE		
*BCE 113/9 113/9 LH			SUGAR BABY II 0253/0 LE		
			SWEET ED'S PEPPER 651 LH		
			**JOE & BEVERLY WITTENBURG 627 LT		

INDIVIDUAL PERFORMANCE RECORDS									EXPECTED PROGENY DIFFERENCES								ULTRASOUND EPDs			INDEXES		
RATIO	BW	WW	YW	SCROTAL	REA	%IMF	RIB FAT	RUMP FAT	CE	BW	WW	YW	MILK	TM	MCE	SC	REA	%IMF	RIB FAT	\$T	\$M	\$FE
CONTEMP.	5	5	5		NA	NA	NA	NA	5.1	0.1	20	35.9	7	17	3.5	0.2	0.16	-0.15	-0.035	61.23	11.78	12.86
ADJ. TRAIT	64	554	700	NA	NA	NA	NA	NA	0.16	0.48	0.45	1	0.15	0.25	0.04	0.15	0.28	0.29	0.26			

2 OPEN HEIFER ★ Miss South Texas Pageant ★

CONSIGNOR: Swinging B Ranch, Mackie & Norma Jean Bounds

SWB 10822 NE02901584 SV (DNA)

BBU NO.:	I.D.:	BIRTH:	COLOR:	CLASSIFIED:	BREEDER:
C1168347	10822	5/27/22	RED	NP	BOUNDS SWINGING B RANCH
CF RIPTIDE 875/3 LH			***TABASCO 3018K10 LE	<p>SWB 10822 is the granddaughter of CF Riptide. She is a gorgeous made heifer with great lines, bone and style. She also has a strong \$T and \$M.</p>	
CF WABASH 107/9 LH DNA 101819024788 PV			*CF RAQUEL 933/9 LH		
CF 408/2408/2 LH			V-SEVEN 13/0 LH		
SOUTHERN SYNERGY 837 LE			MISS CJ 1032 1032 LE		
SO 1305 1305 RE			SYNERGY 84/95 LH		
BAILEY FARM BF836 LH			MISS SUGARBELLE 62L12 LE		
			GENERAL EBONY 527 LE		
			WHITAKER RANCH 1090/6 LH		

INDIVIDUAL PERFORMANCE RECORDS									EXPECTED PROGENY DIFFERENCES								ULTRASOUND EPDs			INDEXES		
RATIO	BW	WW	YW	SCROTAL	REA	%IMF	RIB FAT	RUMP FAT	CE	BW	WW	YW	MILK	TM	MCE	SC	REA	%IMF	RIB FAT	\$T	\$M	\$FE
CONTEMP.	13	NA	1		101	70	74	85	3.2	1	32.5	50.1	8.5	24.8	3.2	0.6	0.11	-0.18	-0.031	85.26	21.47	7.91
ADJ. TRAIT	68	NA	876	NA	10.15	3.09	0.25	0.49	0.32	0.52	0.48	0.39	0.14	0.25	0.17	0.29	1	1	1			

3

OPEN HEIFER



CONSIGNOR: Jim Colvin

COLVIN 402

BBU NO.: C1168475 I.D.: 402 BIRTH: 4/16/22 COLOR: RED CLASSIFIED: NP BREEDER: JIM COLVIN

NEW DIMENSION 805 LH	V-SEVEN 501 LH
CF 400/5 400/5 LH DNA 41817022899 PV	V-SEVEN 1673 LH
HS HEAVENLY HATTIE 62T14 LE	**BLACK JACK 21 LE
TOTALLY TABASCO 681/7 LH	HARMONY 62K11 LE
WB 41/5 41/5 LE DNA US400344689	TABASCO 3018K10 LE
COLLIER FARMS 732/7 LH	COLLIER FARMS 371/3 LH
	M TWO CATTLE COMPANY 8/9 RE
	OLIVER RANCH 304 LH

INDIVIDUAL PERFORMANCE RECORDS								EXPECTED PROGENY DIFFERENCES							ULTRASOUND EPDs			INDEXES					
RATIO	BW	WW	YW	SCROTAL	REA	%IMF	RIB FAT	RUMP FAT	CE	BW	WW	YW	MILK	TM	MCE	SC	REA	%IMF	RIB FAT	\$T	\$M	\$FE	
CONTEMP.	2	NA	NA		NA	NA	NA	NA	EPD	2.9	1.9	25.1	39.9	9.6	22.2	3.4	0.3	0.38	-0.1	-0.037	69.02	16.61	10.6
ADJ. TRAIT	75	NA	NA	NA	NA	NA	NA	NA	ACC	PE	I	PE	PE	PE	PE	PE	PE	PE	PE				

4

OPEN HEIFER



CONSIGNOR: Laredo L3 Beefmasters

LAREDOL3 BEAUTY 141

POLLED

BBU NO.: C1156692 I.D.: 141 BIRTH: 4/12/22 COLOR: RED CLASSIFIED: NP BREEDER: L3 BEEFMASTERS

JERRY GLOR D9 LE	**BLACK MAGIC 120/97 LE
JERRY GLOR F5 LE	CATHY 62K3 LE
ST CLAIRS 15881588A LE	YRS TOTAL IMPACT 1066 LE
SUGAR BULLET 258-9 LE	ST CLAIR 1288 1288 LE
SUGAR 240 LE	BULLET PROOF 864 LE
	SUGAR PIE 42/01 LE
	8890 8890 BE
CAINS MS DOC 8890 297X LH	CAIN 7297 LH

Red, slick polled with excellent EPDs. Full sister to the Reserve Champion from last year.

INDIVIDUAL PERFORMANCE RECORDS								EXPECTED PROGENY DIFFERENCES							ULTRASOUND EPDs			INDEXES					
RATIO	BW	WW	YW	SCROTAL	REA	%IMF	RIB FAT	RUMP FAT	CE	BW	WW	YW	MILK	TM	MCE	SC	REA	%IMF	RIB FAT	\$T	\$M	\$FE	
CONTEMP.	2	NA	NA		NA	NA	NA	NA	EPD	5.2	-0.4	24.5	41.5	7.4	19.7	3.6	0.4	0.07	0	-0.023	72.34	16.16	10.74
ADJ. TRAIT	58	NA	NA	NA	NA	NA	NA	NA	ACC	0.13	0.37	PE	PE	PE	0.03	PE	PE	PE	PE				

5

OPEN HEIFER



CONSIGNOR: Ernie Chapa, Sukcow Ranch

EDC BETH DUTTON 26/2

BBU NO.: C1162186 I.D.: 26/2 BIRTH: 3/21/22 COLOR: RED CLASSIFIED: NP BREEDER: SUK COW RANCH

CF MASTERPIECE 685 LH	L2 CAPTAIN JACK 43/07 LH
SAN GABRIEL BEEFMASTERS 59/7 RH	**OASIS 655 LE
SG TIGERS BLOODY MARY 16/4 RH	**L2 CAPTAIN SUGAR 12/02 LR
SAN GABRIEL BEEFMASTERS 25/6 RH	**TIGER SECRET 465 LE
FALLEN ANGEL 85/8 RH	CF SUGAR BEAR 933 LE
	TRIPLE J RANCH 102/1 LH
	**MAVERICK 17/557 LH
SAN GABRIEL BEEFMASTERS 15/3 RH	**FR XCITING DREAMS 466 LL

Beth Dutton is a well-bred heifer with top-end genetics like Masterpiece, L2 Captain Jack, L2 Captain Sugar, CF Sugar Bear, and Maverick. Her bottom side has Oasis, Tiger Bloody Mary, Tiger Secret and FR Xciting Dreams. Numbers available sale day.

INDIVIDUAL PERFORMANCE RECORDS								EXPECTED PROGENY DIFFERENCES							ULTRASOUND EPDs			INDEXES					
RATIO	BW	WW	YW	SCROTAL	REA	%IMF	RIB FAT	RUMP FAT	CE	BW	WW	YW	MILK	TM	MCE	SC	REA	%IMF	RIB FAT	\$T	\$M	\$FE	
CONTEMP.	NA	NA	NA		NA	NA	NA	NA	EPD	2.3	1.2	22.6	38.4	8.3	19.7	3.2	0.2	-0.36	-0.24	-0.036	64.17	13.77	8.37
ADJ. TRAIT	NA	NA	NA	NA	NA	NA	NA	NA	ACC	0.08	0.28	PE	PE	PE	0.03	PE	PE	PE	PE				

6

OPEN HEIFER

★ Miss South Texas Pageant ★

CONSIGNOR: Rancho Tres Diamantes, Ruben Gutierrez

3D VANNITA 3/2

DEHORND

BBU NO.: C1167861 I.D.: 3/2 BIRTH: 3/20/22 COLOR: RED WHITE UNDERLINE CLASSIFIED: NP BREEDER: RANCHO LOS TRES DIAMANTES

EL PATRON 686/3 LH
GMR ROJO BUENO 396 RF
WB 17/317/3 LE
**INFINITY 120/96 LH
OH MY 7011 RH
HARROD FARMS HF751 LE

***LOGAN 62M27 LE
HARMONY 62K11 LE
***FUSION 578/3 LH
RAFTER S LOGAN'S ANNA 44/9 LE
RED SUGAR 104/93 LH
**VANNA 5660 LH
***PAINTED TIGER 3-390 LH
CABELA 8/4 LH

INDIVIDUAL PERFORMANCE RECORDS								EXPECTED PROGENY DIFFERENCES								ULTRASOUND EPDs			INDEXES			
RATIO	BW	WW	YW	SCROTAL	REA	%IMF	RIB FAT	RUMP FAT	CE	BW	WW	YW	MILK	TM	MCE	SC	REA	%IMF	RIB FAT	\$T	\$M	\$FE
100	100	100			NA	NA	NA	NA	1.2	1.6	22.6	37.5	10	21.3	1.8	0.4	-0.25	0.01	-0.028	65.56	15.75	13.23
CONTEMP.	1	1	1		NA	NA	NA	NA	EPD													
ADJ. TRAIT	49	550	848	NA	NA	NA	NA	NA	ACC	PE	I	I	I	PE	I	PE	PE	PE	PE			

7

OPEN HEIFER

★ Miss South Texas Pageant ★

CONSIGNOR: Daniel Dominguez & Rene Moya

2D LADY MERMAID 322

AI CALF • POLLED

BBU NO.: C1159347 I.D.: 322 BIRTH: 3/11/22 COLOR: RED CLASSIFIED: NP BREEDER: DOMINGUEZ

CF RIPTIDE 875/3 LH
CF HIGH TIDE 163/9 163/9 LH DNANE01543343 PV
CAIN DAY DREAM 530Z LH
T5 614-4 614-4 LE
FR 802/17 802 LL
LEANN'S BRITCHES 139 RE

***TABASCO 3018K10 LE
**CF RAQUEL 933/9 LH
CF DREAM CATCHER 914 LE
**MISS CJ 530 530 RH
SYNERGY 84/95 LH
T5 353-0 HONEY 353-0 LE
SUPER BRITCHES 923 LE
LEIGHANN'S MAGIC 4059 RE

CF High Tide goes back to **Synergy and **Sugar Britches breeding that produced this very attractive and exciting female. She is polled, pretty, powerful with performance making her a true donor prospect! This heifer is upheaded, very angular, fancy with a beautiful square hip and is big boned. Sells open and ready to breed or flush to the bull of your choice.

INDIVIDUAL PERFORMANCE RECORDS								EXPECTED PROGENY DIFFERENCES								ULTRASOUND EPDs			INDEXES			
RATIO	BW	WW	YW	SCROTAL	REA	%IMF	RIB FAT	RUMP FAT	CE	BW	WW	YW	MILK	TM	MCE	SC	REA	%IMF	RIB FAT	\$T	\$M	\$FE
100	NA	NA	NA		NA	NA	NA	NA	2	1.5	26.9	43.2	8.8	22.2	3.1	0.2	0.02	-0.1	-0.027	73.98	16.63	13.3
CONTEMP.	1	NA	NA		NA	NA	NA	NA	EPD													
ADJ. TRAIT	69	NA	NA	NA	NA	NA	NA	NA	ACC	0.08	0.28	PE	PE	PE	PE	PE	PE	PE	PE			

8

OPEN HEIFER

★ Miss South Texas Pageant ★

CONSIGNOR: G4 Ranch, Burnell Gates

G4 143 NE02704802 PV (DNA)

POLLED

BBU NO.: C1167959 I.D.: 143 BIRTH: 3/4/22 COLOR: DUN WHITE UNDERLINE CLASSIFIED: NP BREEDER: G 4 RANCH

LYSSY'S TONTO 26/96 LE
LYSSY 38/114 38/114 LH DNA US400500766 PV
LYSSY 115/99 115/99 LH
G4 609 609 LH
G4 840 840 LH DNA NE00890398 PV
G4 1120 1120 LH

LYSSY'S PINNACLE 92/465 LH
LYSSY & SONS 21/33 LH
**MAVERICK 17/557 LH
JEWELLA 004 LE
VFF NEW HORIZON 19/3 LH
G4 1246 1246 LA
INFUSION 206/6 LH
LYSSY & SONS 116/789 LH

G4 143 is an extremely unique female with quality and style combined with some of the prolific and consistent genetics in the breed. She is polled, has excellent EPD profile and an impressive growth performance. G4 143 is sure to be a key feature wherever she ends up.

INDIVIDUAL PERFORMANCE RECORDS								EXPECTED PROGENY DIFFERENCES								ULTRASOUND EPDs			INDEXES			
RATIO	BW	WW	YW	SCROTAL	REA	%IMF	RIB FAT	RUMP FAT	CE	BW	WW	YW	MILK	TM	MCE	SC	REA	%IMF	RIB FAT	\$T	\$M	\$FE
103	100	100			100	100	100	100	5.1	-0.5	36.4	57.9	7.7	25.9	2.8	0.9	0.14	0.06	-0.028	101.41	24.2	13.2
CONTEMP.	8	1	1		1	1	1	1	EPD													
ADJ. TRAIT	69	637	1066	NA	13.69	1.57	0.59	0.71	ACC	0.31	0.48	I	I	PE	I	PE	I	I	I			

9

OPEN HEIFER

★ Miss South Texas Pageant ★

CONSIGNOR: Hans Wittenburg

HW 236

BBU NO.: C1159288 I.D.: 236 BIRTH: 2/8/22 COLOR: RED CLASSIFIED: NP BREEDER: WITTENBURG

CF BROCK 450/3 450/3 LH **VISION 905 905/7 LH
 CF BROCK'S TOP HAND 409/7 LH DNA 31819067399 PV RED ESSENCE 129/07 LH
 ENDLESS OASIS 179 LE **INFINITY 120/96 LH
 FUSED SILK LEGACY 472/1 LH **OASIS 655 LE
 WITTENBURG 7303 LT FUSED SILK 998/7 LH
 SAVANNAH 25 RE *T FIVE 227-8 RE
 CF SUGAR BEAR 933 LE
 TIGER VANNA 601 RH

A very classy Brock's Top Hand heifer that has a lot of thickness and angularity. These Top Hand heifers are feminine and long bodied. Her dam's pedigree is very consistent in producing quality individuals. Lifetime member.

INDIVIDUAL PERFORMANCE RECORDS									EXPECTED PROGENY DIFFERENCES								ULTRASOUND EPDs			INDEXES		
RATIO	BW	WW	YW	SCROTAL	REA	%IMF	RIB FAT	RUMP FAT	CE	BW	WW	YW	MILK	TM	MCE	SC	REA	%IMF	RIB FAT	\$T	\$M	\$FE
CONTEMP.	NA	107	NA		NA	NA	NA	NA	3.7	0.5	20.2	31.6	7.2	17.3	3.1	0.1	-0.32	-0.11	-0.036	53.98	14.32	9.13
ADJ. TRAIT	NA	522	NA	NA	NA	NA	NA	NA	0.06	0.24	0.43	0.28	0.12	0.22	0.02	0.20	0.21	0.20	0.18			

10

OPEN HEIFER

★ Miss South Texas Pageant ★

CONSIGNOR: Xavier Pena, Pena Farms

MXP SWEETIE 22/01

POLLED

BBU NO.: C1161817 I.D.: 22/01 BIRTH: 1/28/22 COLOR: RED WHITE UNDERLINE CLASSIFIED: NP BREEDER: PENA FARMS

AMBUSH 16/3 LE BULLET PROOF 864 LE
 TOTAL AMBUSH 748 LE DNA NE02301979 RIO QUEEN 930/9 LH
 FOREVER OASIS 7/13 LE **INFINITY 120/96 LH
 WINDY HILLS RED BULL 2018 RH COTTAGE FARM 469 LE
 SWEET T 638 RH CF DREAM CATCHER 914 LE
 CAINS MS 4-35 15X LH RED PRISSY 0277NZ LE
 ADAIR 1/5 LH CASEY 4-35 LH

Dark red, polled open heifer.

INDIVIDUAL PERFORMANCE RECORDS									EXPECTED PROGENY DIFFERENCES								ULTRASOUND EPDs			INDEXES		
RATIO	BW	WW	YW	SCROTAL	REA	%IMF	RIB FAT	RUMP FAT	CE	BW	WW	YW	MILK	TM	MCE	SC	REA	%IMF	RIB FAT	\$T	\$M	\$FE
CONTEMP.	103	102	98		NA	NA	NA	NA	4.6	0.1	20.6	36.9	7.8	18.1	3	0.3	0.01	-0.02	-0.034	64.49	13.04	9.77
ADJ. TRAIT	60	524	853	NA	NA	NA	NA	NA	0.15	0.40	0.34	0.21	0.09	0.17	0.03	0.11	0.12	0.10	0.09			

11

BRED HEIFER

★ Miss South Texas Pageant ★

CONSIGNOR: Swinging B Ranch, Mackie & Norma Jean Bounds

SWB 15521 E02378764 PV (DNA)

BBU NO.: C1147622 I.D.: 15521 BIRTH: 12/21/21 COLOR: RED CLASSIFIED: NP BREEDER: BOUNDS SWINGING B RANCH

CF RIPTIDE 875/3 LH ***TABASCO 3018K10 LE
 CF WABASH 107/9 LH DNA 101819024788 PV *CF RAQUEL 933/9 LH
 CF 408/2408/2 LH V-SEVEN 13/0 LH
 CF MASTERPIECE 685 LH MISS CJ 1032 1032 LE
 JK AUTUMN DELIGHT 456/7 LH DNA US9001911862 L2 CAPTAIN JACK 43/07 LH
 *AUBURN LADY 2836/7 LH **OASIS 655 LE
 L2 MAIDEN LADY 154/00 LH ***PAINTED TIGER 3-390 LH

SWB 15521 is a super cool Wabash heifer loaded with pedigree and performance. She is phenotypically correct in all the right ways. Not to mention she is bred to SWB Jammin', C 1132096.

INDIVIDUAL PERFORMANCE RECORDS									EXPECTED PROGENY DIFFERENCES								ULTRASOUND EPDs			INDEXES		
RATIO	BW	WW	YW	SCROTAL	REA	%IMF	RIB FAT	RUMP FAT	CE	BW	WW	YW	MILK	TM	MCE	SC	REA	%IMF	RIB FAT	\$T	\$M	\$FE
CONTEMP.	100	93	92		90	81	100	27	3.2	0.8	35.3	46.8	10.6	28.3	2.9	0.7	-0.09	-0.19	-0.012	78.56	30.33	6.72
ADJ. TRAIT	3	3	2		2	2	2	2	0.31	0.50	0.47	0.15	0.26	0.17	0.30	0.15	0.15	0.15	0.15			

12

BRED HEIFER

★ Miss South Texas Pageant ★

CONSIGNOR: Cissna Ranch Beefmasters, John Cissna

CRB BRENHAM'S SWEETHEART 86/21 NE02114193 PV (DNA)

DEHORNERD

BBU NO.: C1161934 I.D.: 86/21 BIRTH: 7/5/21 COLOR: RED MOTTLE UNDERLINE CLASSIFIED: NP BREEDER: CISSNA RANCH

CF BRENHAM'S BRITCHES 770/6 LH DNA NE02114191 PV
 **CF SUGAR BRITCHES 040 LE
 CF 112/0112/0 LH
 VMAX 649/1 LH
 CRB SEXY TO THE MAX 31/18 RE DNA 123015084514
 *SEXY SUGAR 36/3 LT

**L2 CAPTAIN SUGAR 12/02 LR
 **OASIS 655 LE
 ***LOGAN 62M27 LE
 **SEVEN-CANDERSON CATTLE 450 LS
 VISION 905 905/7 LH
 FUSION'S SISTER 692/7 LH
 **SYNERGY 84/95 LH
 **SEXY LADY 393 LE

CRB Brenham's Sweetheart is a great individual with proven genetics. She was A.I.'d to CF Classic Nueces, C 1124384 on December 1st and cleaned up by two CF Bravado X JT Madam Secretary bulls in Collier Farms' program, CF 280/0, C 1158054 and Leon M. Barnes 2-249, C 113874.

INDIVIDUAL PERFORMANCE RECORDS								
RATIO	BW	WW	YW	SCROTAL	REA	%IMF	RIB FAT	RUMP FAT
CONTEMP.	97	110	100		NA	NA	100	100
ADJ. TRAIT	84	667	918	NA	0	0	0.31	0.48

EXPECTED PROGENY DIFFERENCES											ULTRASOUND EPDs			INDEXES	
EPD	CE	BW	WW	YW	MILK	TM	MCE	SC	REA	%IMF	RIB FAT	\$T	\$M	\$FE	
ACC	0.31	0.46	0.37	0.37	0.17	0.24	0.17	0.33	0.34	0.37	0.32	48.35	6.41	12.99	

13

BRED HEIFER

★ Miss South Texas Pageant ★

CONSIGNOR: Gwosdz Beefmasters, Tyler & Wesley Gwosdz

2G BRENHAM'S SYNSATION 1921

BBU NO.: C1168039 I.D.: 1921 BIRTH: 4/19/21 COLOR: RED CLASSIFIED: NP BREEDER: TYLER GWOSDZ

CF BRENHAM'S BRITCHES 770/6 LH DNA NE02114191 PV
 **CF SUGAR BRITCHES 040 LE
 CF 112/0112/0 LH
 SYNSATIONAL SUGAR 41/11 LE
 SWEET SYNERGY LADY 664 LH

**L2 CAPTAIN SUGAR 12/02 LR
 **OASIS 655 LE
 ***LOGAN 62M27 LE
 **SEVEN-CANDERSON CATTLE 450 LS
 INFINITY 120/96 LH
 **SUGAR ANN 45/6 LE
 **SYNERGY 84/95 LH
 CARRILLO BROTHERS 6/69 LH



2G Brenham's Synsation not only represents an absolutely beautiful blend of femininity, angularity and overall class but complements that with great rib shape and perfect color. Couple this with being a daughter of Brenham's Britches and Synsational Sugar, a very consistent producing female in our program and you have an opportunity at a front pasture female to build a program around. For added bonus, she sells more than 4 months bred to CF Bravado, C 1073659. Conceived 1st service on 1-26-23.

INDIVIDUAL PERFORMANCE RECORDS								
RATIO	BW	WW	YW	SCROTAL	REA	%IMF	RIB FAT	RUMP FAT
CONTEMP.	101	94	96		106	108	114	103
ADJ. TRAIT	73	534	814	NA	10.07	3.95	0.32	0.4

EXPECTED PROGENY DIFFERENCES											ULTRASOUND EPDs			INDEXES	
EPD	CE	BW	WW	YW	MILK	TM	MCE	SC	REA	%IMF	RIB FAT	\$T	\$M	\$FE	
ACC	0.15	0.41	0.39	0.39	0.16	0.24	0.05	0.24	0.38	0.44	0.36	34.79	6.28	7.4	

14

BRED HEIFER

★ Miss South Texas Pageant ★

CONSIGNOR: Golden Meadows Ranch

GMR MS 745 NE01727647 SV (DNA)

BBU NO.: C1149487 I.D.: 745 BIRTH: 3/19/21 COLOR: RED CLASSIFIED: NP BREEDER: GOLDEN MEADOWS RANCH LLC

***FUSION 578/3 LH
EL GUAPO 133 LF DNA US400355347 ZHD50K
GMR SCARLET SCHERER 78078 LH
SLICK 16 16/0 LH
7C SLICK'S SWEET & LOW 557/15 LH DNA 3116043084 PV
CFLA VENTANA 655/1 LH

***TABASCO 3018K10 LE
**PHANTOM'S DIAMOND 119/9 RH
COLLIER FARMS 430/8 LH
V-SEVEN 1748 LH
COLLIER FARMS 774/7 LH
V-SEVEN 1723 LH
**VISION 905 905/7 LH
THE HOMESTEAD 293P23 LE

GMR Ms 745 was A.I.'d to CF High Tide, C 1124581 on 11-23-22 and cleaned up with CF Mucho Bravo 217/9, C 1116946 from 11-20-22 to 2-1-23. She palpated 2 months safe in calf on 3-30-23.

INDIVIDUAL PERFORMANCE RECORDS									EXPECTED PROGENY DIFFERENCES							ULTRASOUND EPDs			INDEXES			
RATIO	BW	WW	YW	SCROTAL	REA	%IMF	RIB FAT	RUMP FAT	CE	BW	WW	YW	MILK	TM	MCE	SC	REA	%IMF	RIB FAT	\$T	\$M	\$FE
CONTEMP.	101	97	87		87	58	77	89	4.9	-1	15.9	28.5	12.3	20.3	3.2	0.2	-0.37	-0.19	-0.038	47.78	17.41	9.91
ADJ. TRAIT	76	541	740	NA	8.35	1.52	0.24	0.47	0.32	0.53	0.52	0.51	0.21	0.31	0.18	0.32	0.51	0.57	0.49			

15

BRED HEIFER

★ Miss South Texas Pageant ★

CONSIGNOR: Diamond M, Dave Moore

DMR 1165

BBU NO.: C1145077 I.D.: 1165 BIRTH: 1/22/21 COLOR: RED CLASSIFIED: NP BREEDER: DIAMOND M

**VISION 905 905/7 LH
TT 14/6 14/6 LH DNA US400797676 PV
SHOCK & AWE 927927 LE
CF 724/3 724/3 LH
DIAMOND M 90-7 LH
DIAMOND M 84-1 LH

***LOGAN 62M27 LE
**PENELOPE 293J11 LE
**CF SUGAR BRITCHES 040 LE
**POLLED LADY 8308 LH
COLLIER FARMS 807/9 LE
COLLIER FARMS 688/9 LH
SIDDON'S 1028 LE
SPEAR RANCHES 6128 LE

Solid red, clean underline, angular body shape and ample bone describe this well-bred female. She is a half sister to last year's Miss South Texas open heifer champion now owned by Rockin RB Ranch. She sells bred to a son of JT Prince 58 - a Vision X Madam Secretary son, 4C 48-20, C 1133352.

INDIVIDUAL PERFORMANCE RECORDS									EXPECTED PROGENY DIFFERENCES							ULTRASOUND EPDs			INDEXES			
RATIO	BW	WW	YW	SCROTAL	REA	%IMF	RIB FAT	RUMP FAT	CE	BW	WW	YW	MILK	TM	MCE	SC	REA	%IMF	RIB FAT	\$T	\$M	\$FE
CONTEMP.	90	103	109		115	107	111	124	1.2	1.8	25.8	41.3	6.3	19.2	2.6	0.3	0.18	0.12	-0.029	73.71	13.78	16.08
ADJ. TRAIT	72	544	801	NA	11.54	4.52	0.31	0.42	0.15	0.43	0.44	0.43	0.17	0.26	0.04	0.20	0.43	0.49	0.41			

16

OPEN HEIFER

CONSIGNOR: Kolton Plant, 3-K

3 BAR K 3311

BBU NO.: C1152414 I.D.: 3311/2 BIRTH: 3/31/22 COLOR: RED CLASSIFIED: NP BREEDER: THREE BAR K

***CLASSIC COTTON 89/135 LH
BCE 42/8 42/8 LH
*SCARLET'S PASSION 215 LH
SIDDON'S 205/6 LH
3-K 48/3 48/3 LH
COLLIER FARMS 9730 LE

***LEVI (FBA#6583) 369 LH
***MC GREDE 5/39 RT
DUNKIN'S FOUR D 1504 LE
CIRCLE C 117/5 117/5 LE
SIDDON'S 55/4 LH
SIDDON'S 56/4 LH
MIDAS LEGACY 949/5 LH
COLLIER FARMS 499/6 LH

INDIVIDUAL PERFORMANCE RECORDS									EXPECTED PROGENY DIFFERENCES							ULTRASOUND EPDs			INDEXES			
RATIO	BW	WW	YW	SCROTAL	REA	%IMF	RIB FAT	RUMP FAT	CE	BW	WW	YW	MILK	TM	MCE	SC	REA	%IMF	RIB FAT	\$T	\$M	\$FE
CONTEMP.	95	100	94		NA	NA	NA	NA	4	0.8	20.7	39.2	12.6	22.9	3.8	0.4	0.06	-0.29	-0.046	65.63	15.55	15.75
ADJ. TRAIT	67	500	623	NA	NA	NA	NA	NA	0.16	0.47	0.44	I	0.19	0.27	0.04	0.15	0.24	0.24	0.21			

17

OPEN HEIFER

CONSIGNOR: Jim Colvin

COLVIN 385

BBU NO.: C1165080 I.D.: 385 BIRTH: 12/15/21 COLOR: RED CLASSIFIED: NP BREEDER: JIM COLVIN

CF RIPTIDE 875/3 LH ***TABASCO 3018K10 LE
 CF TSUNAMI 815/8 LH DNA 41318118644 PV *CF RAQUEL 933/9 LH
 CJ SUPERIOR DREAM 1117 LE CF DREAM CATCHER 914 LE
 ***PAINTED TIGER 3-390 LH *MISS SUPERIOR 8 LE
 TIGER LADY 523/13 LE PAINTED WARRIOR 0026 RH
 COTTAGE FARM 430 LE **DUNKIN FARMS 1-126 LH
 **SYNERGY 84/95 LH
 **OASIS 655 LE

INDIVIDUAL PERFORMANCE RECORDS								EXPECTED PROGENY DIFFERENCES							ULTRASOUND EPDs			INDEXES				
RATIO	BW	WW	YW	SCROTAL	REA	%IMF	RIB FAT	RUMP FAT	CE	BW	WW	YW	MILK	TM	MCE	SC	REA	%IMF	RIB FAT	\$T	\$M	\$FE
98	76	100			100	100	100	100	3.7	0.7	19.6	47.6	9.9	19.7	2.7	0.6	-0.13	-0.22	-0.037	80.41	6.5	21.77
CONTEMP.	7	2	1		1	1	1	1	EPD													
ADJ. TRAIT	70	408	637	NA	8.64	2.26	0.24	0.25	ACC	PE	I	I	I	PE	PE	PE	I	I	I			

18

OPEN HEIFER

CONSIGNOR: Jim Colvin

COLVIN 386

BBU NO.: C1165081 I.D.: 386 BIRTH: 11/25/21 COLOR: RED CLASSIFIED: NP BREEDER: JIM COLVIN

CF RIPTIDE TABASCO
 CF TSUNAMI CF RAQUEL
 CJ SUPERIOR DREAM CF DREAM CATCHER
 MISS SUPERIOR
 FUSION
 CF SECRET FUSION ROCKIN H SECRET TIGER
 COLVIN 398 CF SUGAR BRITCHES
 CF DEJAVU

INDIVIDUAL PERFORMANCE RECORDS								EXPECTED PROGENY DIFFERENCES							ULTRASOUND EPDs			INDEXES				
RATIO	BW	WW	YW	SCROTAL	REA	%IMF	RIB FAT	RUMP FAT	CE	BW	WW	YW	MILK	TM	MCE	SC	REA	%IMF	RIB FAT	\$T	\$M	\$FE
95	105	109			96	101	100	68	2.9	1.2	29.6	48.4	10.0	24.7	3.1	0.3	-0.12	-0.07	-0.030	83.31	18.84	12.11
CONTEMP.	7	7	7		5	5	5	5	EPD													
ADJ. TRAIT	71	460	704	NA	8.08	2.60	0.23	0.17	ACC	PE	I	I	I	PE	PE	PE	I	I	I			

19

OPEN HEIFER

CONSIGNOR: Jim Colvin

COLVIN 387

BBU NO.: C1165082 I.D.: 387 BIRTH: 1/6/22 COLOR: RED CLASSIFIED: NP BREEDER: JIM COLVIN

CF RIPTIDE 875/3 LH ***TABASCO 3018K10 LE
 CF TSUNAMI 815/8 LH DNA 41318118644 PV *CF RAQUEL 933/9 LH
 CJ SUPERIOR DREAM 1117 LE CF DREAM CATCHER 914 LE
 *MISS SUPERIOR 8 LE
 EMS FIRE HOUSE 261 LH BONFIRE 8038 LE
 BAILEY FARM BF 1556 LH EMS STYLISH JEZZY 849 LE
 CLARK JONES 26/11 RH **INFINITY 120/96 LH
 LAURIE BABY 14/2 LE

INDIVIDUAL PERFORMANCE RECORDS								EXPECTED PROGENY DIFFERENCES							ULTRASOUND EPDs			INDEXES				
RATIO	BW	WW	YW	SCROTAL	REA	%IMF	RIB FAT	RUMP FAT	CE	BW	WW	YW	MILK	TM	MCE	SC	REA	%IMF	RIB FAT	\$T	\$M	\$FE
100	100	100			NA	NA	NA	NA	3.1	0.8	31.6	50.4	9.5	25.3	2.4	0.6	0.09	-0.1	-0.031	86.57	21.22	12.35
CONTEMP.	4	1	1		NA	NA	NA	NA	EPD													
ADJ. TRAIT	70	452	658	NA	NA	NA	NA	NA	ACC	PE	I	I	I	PE	PE	PE	PE	PE	PE			

20

OPEN HEIFER

CONSIGNOR: Jim Colvin

COLVIN 391

BBU NO.: C1165085 I.D.: 391 BIRTH: 12/22/21 COLOR: RED CLASSIFIED: NP BREEDER: JIM COLVIN

CF RIPTIDE 875/3 LH ***TABASCO 3018K10 LE
 CFTSUNAMI 815/8 LH DNA 41318118644 PV *CF RAQUEL 933/9 LH
 CJSUPERIOR DREAM 1117 LE CF DREAM CATCHER 914 LE
 ***FUSION 578/3 LH *MISS SUPERIOR 8 LE
 TABASCO 3018K10 LE
 ROD 538/15 RT **PHANTOM'S DIAMOND 119/9 RH
 **L2 CAPTAIN SUGAR 12/02 LR
 ROD 798 RT ROD 35 35 RT

INDIVIDUAL PERFORMANCE RECORDS									EXPECTED PROGENY DIFFERENCES							ULTRASOUND EPDs			INDEXES			
RATIO	BW	WW	YW	SCROTAL	REA	%IMF	RIB FAT	RUMP FAT	CE	BW	WW	YW	MILK	TM	MCE	SC	REA	%IMF	RIB FAT	\$T	\$M	\$FE
CONTEMP.	113	102	105		109	101	96	128	4	-0.5	29.2	47.1	10.7	25.3	3.4	0.4	0.05	-0.06	-0.033	81.4	22.58	11.05
ADJ. TRAIT	60	446	678	NA	9.12	2.6	0.22	0.32	PE	I	I	I	PE	I	PE	PE	I	I	I			

21

OPEN HEIFER

CONSIGNOR: Jim Colvin

COLVIN 392

BBU NO.: C1165086 I.D.: 392 BIRTH: 12/1/21 COLOR: RED CLASSIFIED: NP BREEDER: JIM COLVIN

CF RIPTIDE 875/3 LH ***TABASCO 3018K10 LE
 CFTSUNAMI 815/8 LH DNA 41318118644 PV *CF RAQUEL 933/9 LH
 CJSUPERIOR DREAM 1117 LE CF DREAM CATCHER 914 LE
 *MISS SUPERIOR 8 LE
 PANHANDLE DREAM 830A LH CF DREAM CATCHER 914 LE
 ANS SHE'A DOLL 157 LH SIMPLY SUE L2 83/09 LH
 ***LOGAN 62M27 LE
 CF 110/4 110/4 LH TIGER DOLL 7004 RE

INDIVIDUAL PERFORMANCE RECORDS									EXPECTED PROGENY DIFFERENCES							ULTRASOUND EPDs			INDEXES			
RATIO	BW	WW	YW	SCROTAL	REA	%IMF	RIB FAT	RUMP FAT	CE	BW	WW	YW	MILK	TM	MCE	SC	REA	%IMF	RIB FAT	\$T	\$M	\$FE
CONTEMP.	95	82	83		104	97	96	112	2.6	1.8	27.2	38	9.1	22.7	3.1	0.5	0.09	-0.11	-0.037	65.48	21.18	7.31
ADJ. TRAIT	71	359	535	NA	8.73	2.48	0.22	0.28	PE	I	I	I	PE	I	PE	PE	I	I	I			

22

OPEN HEIFER

CONSIGNOR: Jim Colvin

COLVIN 394

BBU NO.: C1165088 I.D.: 394 BIRTH: 12/29/21 COLOR: RED CLASSIFIED: NP BREEDER: JIM COLVIN

SUMMIT 5306 5306 LH J & K 1001 1001 LH
 SWB TETON 06918 LE DNA NE00888918 PV M & M CATTLE COMPANY 0714 LH
 SWB DOTS Y76-10 LE BULLET PROOF 864 LE
 BLACK STACI 420 LE
 NEW DIMENSION 805 LH V-SEVEN 501 LH
 V-SEVEN 1673 LH
 SWBALEXA 10618 LE DNA NE00888946 CF SUGAR BEAR 933 LE
 M & W FARMS 512 LE MISS PAINTED PIGGY PW/075 LE

INDIVIDUAL PERFORMANCE RECORDS									EXPECTED PROGENY DIFFERENCES							ULTRASOUND EPDs			INDEXES			
RATIO	BW	WW	YW	SCROTAL	REA	%IMF	RIB FAT	RUMP FAT	CE	BW	WW	YW	MILK	TM	MCE	SC	REA	%IMF	RIB FAT	\$T	\$M	\$FE
CONTEMP.	111	116	109		NA	NA	NA	NA	2.4	0.5	45.2	61	8.1	30.8	2.9	0.7	0.35	0.01	-0.03	106.37	33.24	7.41
ADJ. TRAIT	61	506	701	NA	NA	NA	NA	NA	PE	I	I	I	PE	I	PE	PE	PE	PE	PE			

23 BULL

CONSIGNOR: Laredo L3 Beefmasters

LAREDO L3 POLLED PACKAGE 122

POLLED

BBU NO.: C1142499 I.D.: 122 BIRTH: 2/25/21 COLOR: RED CLASSIFIED: NP BREEDER: L3 BEEFMASTERS

JERRY GLOR D9 LE
 JERRY GLOR F5 LE
 ST CLAIRS 15881588ALE
 POLLED RED COFFEE 1356 RE
 POLLED VALENTINA 1641 LE
 RED LIP STICK 637 LE

**BLACK MAGIC 120/97 LE
 CATHY 62K3 LE
 YR'S TOTAL IMPACT 1066 LE
 ST CLAIR 1288 1288 LE
 POLLED X-SYNERGY M750 RE
 LITTLE MISS COFFEE 5114 LE
 **SPARTACUS 86/653 RH
 CF LIPSTICK 177 LE

Red, polled herd sire with excellent EPDs. Birth weight of 0.4 and IMF of 3.12.

INDIVIDUAL PERFORMANCE RECORDS								
RATIO	BW	WW	YW	SCROTAL	REA	%IMF	RIB FAT	RUMP FAT
CONTEMP.	103	NA	100		100	100	100	100
ADJ. TRAIT	58	NA	691	NA	7.22	3.12	0.15	0.18

EXPECTED PROGENY DIFFERENCES											ULTRASOUND EPDs			INDEXES		
	CE	BW	WW	YW	MILK	TM	MCE	SC	REA	%IMF	RIB FAT	\$T	\$M	\$FE		
EPD	4.1	0.4	29.8	49.1	7.4	22.3	3.2	0.5	0.03	-0.02	-0.02	84.92	17.96	15.02		
ACC	0.13	0.38	PE	PE	PE	PE	0.03	PE	I	I	I					

24 BRED HEIFER

CONSIGNOR: Laredo L3 Beefmasters

SIDDONS 194

POLLED

BBU NO.: C1154241 I.D.: 194 BIRTH: 9/15/21 COLOR: RED CLASSIFIED: NP BREEDER: SIDDONS

BULLET PROOF 864 LE
 SEEKER 12/5 LH DNA US400501010
 JUDY-JUDY-JUDY 064 LE
 C-C 2012 LEONARD 2012 LE
 SEXY MAV 111/17 LH
 SIDDONS 065 LH

CJ'S BANDELERO 960 RH
 **OASIS 655 LE
 L2 CAPTAIN LUCEY 116/01 LH
 TIGER'S BLACK JADE 58/2 LH
 SUGAR DADEE 182 LE
 WO 920-9 BELLA 920-9 LE
 **MAVERICK 17/557 LH
 COLLIER FARMS 360/8 LH

Bred to a U 1/2 classified, red, polled bull with good EPDs of REA of 13.5, IMF of 3.67 and also a low birth weight of -0.5. Bred to F5, C 1091121.

INDIVIDUAL PERFORMANCE RECORDS								
RATIO	BW	WW	YW	SCROTAL	REA	%IMF	RIB FAT	RUMP FAT
CONTEMP.	102	106	NA		NA	NA	NA	NA
ADJ. TRAIT	66	455	NA	NA	NA	NA	NA	NA

EXPECTED PROGENY DIFFERENCES											ULTRASOUND EPDs			INDEXES		
	CE	BW	WW	YW	MILK	TM	MCE	SC	REA	%IMF	RIB FAT	\$T	\$M	\$FE		
EPD	3.1	1	26.3	42.8	10.9	24.1	3.3	0.4	-0.06	-0.05	-0.038	74.26	19.14	7.04		
ACC	0.16	0.45	0.41	0.29	0.13	0.22	0.04	0.15	0.22	0.21	0.19					

25 OPEN HEIFER

CONSIGNOR: Laredo L3 Beefmasters

LAREDO L3 LADY 144

POLLED

BBU NO.: C1156695 I.D.: 144 BIRTH: 4/20/22 COLOR: RED CLASSIFIED: NP BREEDER: L3 BEEFMASTERS

JERRY GLOR D9 LE
 JERRY GLOR F5 LE
 ST CLAIRS 15881588ALE
 POLLED RED COFFEE 1356 RE
 POLLED VALENTINA 1641 LE
 RED LIP STICK 637 LE

**BLACK MAGIC 120/97 LE
 CATHY 62K3 LE
 YR'S TOTAL IMPACT 1066 LE
 ST CLAIR 1288 1288 LE
 POLLED X-SYNERGY M750 RE
 LITTLE MISS COFFEE 5114 LE
 **SPARTACUS 86/653 RH
 CF LIPSTICK 177 LE

Polled, red and excellent heifer with great EPDs. Full sister to the bull selling as lot number 23.

INDIVIDUAL PERFORMANCE RECORDS								
RATIO	BW	WW	YW	SCROTAL	REA	%IMF	RIB FAT	RUMP FAT
CONTEMP.	97	NA	NA		NA	NA	NA	NA
ADJ. TRAIT	62	NA	NA	NA	NA	NA	NA	NA

EXPECTED PROGENY DIFFERENCES											ULTRASOUND EPDs			INDEXES		
	CE	BW	WW	YW	MILK	TM	MCE	SC	REA	%IMF	RIB FAT	\$T	\$M	\$FE		
EPD	3.9	0.5	29.8	49.1	7.4	22.3	3.2	0.5	0.03	-0.02	-0.02	84.91	17.85	15.02		
ACC	0.13	0.38	PE	PE	PE	PE	0.03	PE	PE	PE	PE					

26

OPEN HEIFER

CONSIGNOR: Xavier Pena, Pena Farms

MXP TIGER LADY 22/05

DEHORND

BBU NO.: C1161819 I.D.: 22/05 BIRTH: 2/10/22 COLOR: RED CLASSIFIED: NP BREEDER: PENA FARMS

CF PHANTOM TIGER 458/5 LH
 FORSHAGE 504 0504 LE
 FORSHAGE 2690269 LE
 FORSHAGE 0038 LE
 FORSHAGE 321 0321 LE
 FORSHAGE 129 0129 LE

***FUSION 578/3 LH
 MOULTRIE MEADOWS M717 RE
 FOR CORN FLAKES 0055 LE
 ACE OF HEARTS 8030 LE
 RIO GRANDE SR3184 LE
 LADY BUFF 687 LH
 VALENTINO 0003 LE
 VFF MY GIRLSMOKEY 55/9 LE

Gentle heifer with good depth of body and good bone.

INDIVIDUAL PERFORMANCE RECORDS									EXPECTED PROGENY DIFFERENCES							ULTRASOUND EPDs			INDEXES			
RATIO	BW	WW	YW	SCROTAL	REA	%IMF	RIB FAT	RUMP FAT	CE	BW	WW	YW	MILK	TM	MCE	SC	REA	%IMF	RIB FAT	\$T	\$M	\$FE
97	106	97			NA	NA	NA	NA	4.6	-0.4	14.3	31.6	9.8	17	3.4	0.2	0.11	0.01	-0.029	55.62	9.87	12.26
CONTEMP.	17	11	4		NA	NA	NA	NA	EPD													
ADJ. TRAIT	64	543	851	NA	NA	NA	NA	NA	ACC	0.16	0.42	0.37	0.21	0.10	0.19	0.03	0.10	0.10	0.07			

27

BRED HEIFER

CONSIGNOR: Golden Meadows Ranch

GMR MS 748 NE01800451 SV (DNA)

BBU NO.: C1149571 I.D.: 748 BIRTH: 3/27/21 COLOR: DARK RED CLASSIFIED: NP BREEDER: GOLDEN MEADOWS RANCH LLC

RED BULL 511 511/1 LH
 SON OF A GUN 522/15 LH DNA NE01727762 PV
 TIO'S RED MAGIC 1864/2 LH
 EL GUAPO 133 LF
 GMR MS 401 401 RF
 ROD R192 LE

NEW DIMENSION 805 LH
 HS HEAVENLY HATTIE 62T14 LE
 TIO 4/162 LH
 V-SEVEN 1572 LH
 FUSION 578/3 LH
 GMR SCARLET SCHERER 78 078 LH
 ***LOGAN 62M27 LE
 SRALLA 896 LH

GMR Ms 748 was A.I.'d to CF Bravado, C 1073659 on 11-23-22 and cleaned up with CF 217/9 Mucho Bravado, C 1116946 from 11-20-22 to 2-1-23. She palpated 2 months safe in calf on 3-30-23.

INDIVIDUAL PERFORMANCE RECORDS									EXPECTED PROGENY DIFFERENCES							ULTRASOUND EPDs			INDEXES			
RATIO	BW	WW	YW	SCROTAL	REA	%IMF	RIB FAT	RUMP FAT	CE	BW	WW	YW	MILK	TM	MCE	SC	REA	%IMF	RIB FAT	\$T	\$M	\$FE
98	94	94			109	120	132	111	2.6	0.9	21.8	36	10.6	21.5	3.1	0	0.13	-0.04	-0.025	62.44	16.16	11.19
CONTEMP.	20	3	3		3	3	3	3	EPD													
ADJ. TRAIT	78	547	788	NA	10.92	2.95	0.33	0.63	ACC	0.31	0.52	0.51	0.16	0.28	0.17	0.30	0.52	0.58	0.50			

28

BRED HEIFER

CONSIGNOR: Dave Moore, Diamond M

DMR 67

BBU NO.: C1157133 I.D.: 67 BIRTH: 12/14/21 COLOR: RED CLASSIFIED: NP BREEDER: DIAMOND M

UNCLE SI 0313 LH
 DIAMOND M 117 LE
 WITTENBURG 8313 LT
 DANCE CREEK 110 RH
 DOSAMIGOS RANCH 67 LH
 DOSAMIGOS RANCH 222 LH

EMS HEADLINER 029 LH
 T5 339-0 339-0 RE
 JACK OF DIAMONDS 99/5 LE
 *W FIVE 543 LH
 CF'S GRAND CHEROKEE 346 LE
 DANCE CREEK 820 RH
 DOSAMIGOS RANCH 413 LE
 BRADLEY'S CIRCLE J 81/2 LT

Straight topline, good angularity to her body shape with deep muscle and ideal bone. A.I.'d to Brocks Brick, C 1121741 - a Brock X Madam Secretary son on 2-18-23.

INDIVIDUAL PERFORMANCE RECORDS									EXPECTED PROGENY DIFFERENCES							ULTRASOUND EPDs			INDEXES			
RATIO	BW	WW	YW	SCROTAL	REA	%IMF	RIB FAT	RUMP FAT	CE	BW	WW	YW	MILK	TM	MCE	SC	REA	%IMF	RIB FAT	\$T	\$M	\$FE
98	102	99			102	105	100	76	3	0.8	18.4	31.1	8.4	17.6	2.8	0	-0.02	-0.27	-0.045	51.75	12.7	9.29
CONTEMP.	36	36	22		10	10	10	10	EPD													
ADJ. TRAIT	72	529	827	NA	9.54	3.62	0.24	0.25	ACC	0.15	0.44	0.43	0.42	0.10	0.21	0.03	0.14	0.40	0.45	0.37		

29

BRED HEIFER

CONSIGNOR: Dave Moore, Diamond M

DMR 56

POLLED

BBU NO.: C1157129 I.D.: 56 BIRTH: 11/5/21 COLOR: RED CLASSIFIED: NP BREEDER: DIAMOND M

WITTENBURG 317 LH
 BARRERA CAPTAIN HOGAN 18 RED DNA 31819069471
 LEGACY 11/6 LH
 SRALLA 0115 LH
 SRALLA 2146 LH
 SRALLA 660 LH

LOGAN'S HARMONY 438/1 LH
 FOUR B RANCH 9272 LE
 **CJ'S SOUL MAN 168 RH
 CAVALIER'S LEGACY 89/0 LE
 TRINITY 16-02 LE
 SRALLA 280 LH
 PURE PEPPER 293M42 LE
 DOROTIK 830/3 LT

Slick polled, solid red, smooth underline with a super feminine front. This heifer sells bred to Wittenburg's Brocks Brick, C 1121741 - a Brock X Madam Secretary son. A.I.'d on 2-18-23.

INDIVIDUAL PERFORMANCE RECORDS								EXPECTED PROGENY DIFFERENCES							ULTRASOUND EPDs			INDEXES				
RATIO	BW	WW	YW	SCROTAL	REA	%IMF	RIB FAT	RUMP FAT	CE	BW	WW	YW	MILK	TM	MCE	SC	REA	%IMF	RIB FAT	\$T	\$M	\$FE
	100	82	93		91	60	96	109	3.6	0.7	9.6	26.5	7.2	12	3.5	-0.1	-0.3	-0.28	-0.037	43.29	1.9	13.68
CONTEMP.	36	36	22		10	10	10	10	EPD													
ADJ. TRAIT	71	426	776	NA	8.51	2.07	0.23	0.36	ACC	0.14	-0.39	0.40	0.37	0.12	0.21	0.02	0.13	0.35	0.42	0.33		

31

THREE-IN-ONE

CONSIGNOR: Arrowhead Ranch, Bob & Bonnie Siddons

EMS 6021 2215066267 PV (DNA)

BBU NO.: C1086845 I.D.: 6021 BIRTH: 10/5/16 COLOR: RED CLASSIFIED: NP BREEDER: EMMONS RANCH

INDIVIDUAL PERFORMANCE RECORDS								EXPECTED PROGENY DIFFERENCES							ULTRASOUND EPDs			INDEXES				
RATIO	BW	WW	YW	SCROTAL	REA	%IMF	RIB FAT	RUMP FAT	CE	BW	WW	YW	MILK	TM	MCE	SC	REA	%IMF	RIB FAT	\$T	\$M	\$FE
	96	91	NA		NA	NA	NA	NA	3.4	0.1	8.5	18.3	7.7	11.9	3.1	-0.3	0.13	-0.12	-0.04	31.52	6.49	-1.76
CONTEMP.	5	4	NA		NA	NA	NA	NA	EPD													
ADJ. TRAIT	70	500	NA	NA	NA	NA	NA	NA	ACC	0.33	0.57	0.53	0.46	0.35	0.41	0.21	0.34	0.42	0.45	0.40		

LOT 31A - BULL CALF AT SIDE

SIDDONS 2910

Bred to 146/9, C 1124462, a New Dimension son.

BBU NO.: C1168377 I.D.: 2910 BIRTH: 9/25/22 COLOR: RED WHITE UNDERLINE

CLASSIFIED: NP BREEDER: SIDDONS

**CF SUGAR BRITCHES 040 LE
 HDH MY TOWN 1126 LH DNA NE01800395
 AB LUCEYTOWNAB12113 LE
 EMS HEADLINER 029 LH
 EMS 6021 6021 LH DNA 2215066267 PV
 SWB CLASSY 00714 LE

**L2 CAPTAIN SUGAR 12/02 LR
 **OASIS 655 LE
 CJ'S MOTOWN 412 LE
 INFINITE LUCEY 9/07 LH
 RED RYDER 8035 LE
 MAGIC COLORS CL022 LE
 SWB LOADED BULLET 14/11 LE
 FERGALICIOUS 18-6 LH

INDIVIDUAL PERFORMANCE RECORDS								EXPECTED PROGENY DIFFERENCES							ULTRASOUND EPDs			INDEXES				
RATIO	BW	WW	YW	SCROTAL	REA	%IMF	RIB FAT	RUMP FAT	CE	BW	WW	YW	MILK	TM	MCE	SC	REA	%IMF	RIB FAT	\$T	\$M	\$FE
	105	NA	NA		NA	NA	NA	NA	4.3	-0.2	17.8	31.9	7.4	16.3	2.9	0.1	0.08	-0.11	-0.032	54.81	11.77	3.27
CONTEMP.	20	NA	NA		NA	NA	NA	NA	EPD													
ADJ. TRAIT	65	NA	NA	NA	NA	NA	NA	NA	ACC	PE	I	PE	PE	PE	PE	PE	PE	PE	PE			

32

THREE-IN-ONE

CONSIGNOR: Arrowhead Ranch, Bob & Bonnie Siddons

SIDDONS 101/8

BBU NO.: C1110849 I.D.: 101/8 BIRTH: 5/28/18 COLOR: RED CLASSIFIED: NP BREEDER: GONZALITOZ

INDIVIDUAL PERFORMANCE RECORDS								EXPECTED PROGENY DIFFERENCES							ULTRASOUND EPDs			INDEXES				
RATIO	BW	WW	YW	SCROTAL	REA	%IMF	RIB FAT	RUMP FAT	CE	BW	WW	YW	MILK	TM	MCE	SC	REA	%IMF	RIB FAT	\$T	\$M	\$FE
104	NA	NA	95		94	123	50	82	4.9	-0.4	11.3	21.7	9.7	15.4	2.9	0	-0.23	0.07	-0.033	39.13	11.49	9.42
CONTEMP.	4	NA	4		3	3	3	3	EPD													
ADJ. TRAIT	65	NA	678	NA	6.62	3.9	0.09	0.27	ACC	0.16	0.43	0.30	0.27	0.13	0.19	0.04	0.19	0.20	0.18			

LOT 32A - HEIFER CALF AT SIDE

SIDDONS 2914

Bred to 12/5, C 1062204, a Bulletproof son.

BBU NO.: C1168378 I.D.: 2914 BIRTH: 9/29/22 COLOR: RED CLASSIFIED: NP BREEDER: SIDDONS

CF DREAM CATCHER 914 LE	**L2 CAPTAIN SUGAR 12/02 LR
CF 600/0 600/0 LH DNA 101819024387 PV	**OASIS 655 LE
*LOGAN JOY 812/8 LH	***LOGAN 62M27 LE
CF FIREBALL 830/5 830/5 LH	TIGER JOY 02-96 LH
GONZALITOZ 101/8 LH	VISION 905 905/7 LH
GONZALITOZ 08/11 LH	*COLLIER FARMS 285/8 LH
	VERACRUZ 95/03 LH
	CLARENCE E. ZAHN JR. 5/6 LE

INDIVIDUAL PERFORMANCE RECORDS								EXPECTED PROGENY DIFFERENCES							ULTRASOUND EPDs			INDEXES				
RATIO	BW	WW	YW	SCROTAL	REA	%IMF	RIB FAT	RUMP FAT	CE	BW	WW	YW	MILK	TM	MCE	SC	REA	%IMF	RIB FAT	\$T	\$M	\$FE
103	NA	NA	NA		NA	NA	NA	NA	3.4	0.6	15.6	28.5	10.4	18.2	3	0.1	-0.2	-0.04	-0.037	49.65	12.66	9.59
CONTEMP.	16	NA	NA		NA	NA	NA	NA	EPD													
ADJ. TRAIT	66	NA	NA	NA	NA	NA	NA	NA	ACC	PE	I	PE	PE	PE	PE	PE	PE	PE	PE			

33

THREE-IN-ONE

CONSIGNOR: Arrowhead Ranch, Bob & Bonnie Siddons

MISS SM 9912

POLLED

BBU NO.: C1114192 I.D.: 9912 BIRTH: 9/12/19 COLOR: RED CLASSIFIED: NP BREEDER: SHELDON MC MANUS

INDIVIDUAL PERFORMANCE RECORDS								EXPECTED PROGENY DIFFERENCES							ULTRASOUND EPDs			INDEXES				
RATIO	BW	WW	YW	SCROTAL	REA	%IMF	RIB FAT	RUMP FAT	CE	BW	WW	YW	MILK	TM	MCE	SC	REA	%IMF	RIB FAT	\$T	\$M	\$FE
103	NA	NA	100		100	100	100	100	2.5	0.8	26.7	42.3	12.1	25.5	2.8	0.4	-0.15	0.01	-0.037	74.19	21.61	8.84
CONTEMP.	2	NA	1		1	1	1	1	EPD													
ADJ. TRAIT	61	NA	588	NA	6.72	3.21	0.18	0.23	ACC	0.17	0.45	PE	PE	PE	PE	PE	I	I	I			

LOT 33A - HEIFER CALF AT SIDE

SIDDONS 293

Bred to 12/5, C 1062204, a Bulletproof son.

BBU NO.: C1168376 I.D.: 293 BIRTH: 9/17/22 COLOR: RED CLASSIFIED: NP BREEDER: SIDDONS

VISION 905 905/7 LH	*LOGAN 62M27 LE
CF 538/6 538/6 LH DNA USA400566634	**PENELOPE 293J11 LE
N-U FIREWATERN-U152 LE	GOLDEN TIGER 942/5 LH
CJ'S DREAM ON 21/12 RH	N-U MOON GODDESS 629-5 LE
MISS SM 9912 9912 LE	CF DREAM CATCHER 914 LE
SM 7223 7223 LE	*CJ'S DIAMOND OF SOUL 509 RH
	***FUSION 578/3 LH
	CF 711/4 711/4 LH

INDIVIDUAL PERFORMANCE RECORDS								EXPECTED PROGENY DIFFERENCES							ULTRASOUND EPDs			INDEXES				
RATIO	BW	WW	YW	SCROTAL	REA	%IMF	RIB FAT	RUMP FAT	CE	BW	WW	YW	MILK	TM	MCE	SC	REA	%IMF	RIB FAT	\$T	\$M	\$FE
103	NA	NA	NA		NA	NA	NA	NA	3.3	0.3	18.6	30.7	8.1	17.4	2.9	0.2	-0.16	0.05	-0.037	54.62	14.02	9.45
CONTEMP.	16	NA	NA		NA	NA	NA	NA	EPD													
ADJ. TRAIT	66	NA	NA	NA	NA	NA	NA	NA	ACC	PE	I	PE	PE	PE	PE	PE	PE	PE	PE			

34

THREE-IN-ONE (2ND CROSS)

CONSIGNOR: Arrowhead Ranch, Bob & Bonnie Siddons

SIDDONS 639

AICALF

BBU NO.: S25261 I.D.: 639 BIRTH: 2/14/16 COLOR: RED CLASSIFIED: NP BREEDER: SIDDONS

INDIVIDUAL PERFORMANCE RECORDS								EXPECTED PROGENY DIFFERENCES							ULTRASOUND EPDs			INDEXES				
RATIO	BW	WW	YW	SCROTAL	REA	%IMF	RIB FAT	RUMP FAT	CE	BW	WW	YW	MILK	TM	MCE	SC	REA	%IMF	RIB FAT	\$T	\$M	\$FE
CONTEMP.	1	NA	NA		NA	NA	NA	NA	4.2	0.2	22	36	12.8	23.8	3.5	0.2	-0.04	-0.02	-0.033	62.99	19.92	7.84
ADJ. TRAIT	71	NA	NA	NA	NA	NA	NA	NA	ACC	0.35	0.41	0.42	0.41	0.29	0.33	0.21	0.38	0.38	0.41	0.36		

LOT 34A - BULL CALF AT SIDE

SIDDONS 2024

Bred to 538/6, C 1074721, a Vision son.

BBU NO.: P325909 I.D.: 2024 BIRTH: 10/20/22 COLOR: RED CLASSIFIED: NP BREEDER: SIDDONS

BULLET PROOF 864 LE	CJ'S BANDELERO 960 RH
SEEKER 12/5 LH DNA US400501010	**OASIS 655 LE
JUDY-JUDY-JUDY064 LE	L2 CAPTAIN LUCEY 116/01 LH
	TIGER'S BLACK JADE 58/2 LH
	TABASCO 3018K10 LE
***FUSION 578/3 LH	**PHANTOM'S DIAMOND 119/9 RH
SIDDONS 639 LH	RED BULL 511 511/1 LH
SIDDONS 35-4 LH	SIDDONS 354 LH

INDIVIDUAL PERFORMANCE RECORDS								EXPECTED PROGENY DIFFERENCES							ULTRASOUND EPDs			INDEXES				
RATIO	BW	WW	YW	SCROTAL	REA	%IMF	RIB FAT	RUMP FAT	CE	BW	WW	YW	MILK	TM	MCE	SC	REA	%IMF	RIB FAT	\$T	\$M	\$FE
CONTEMP.	1	NA	NA		NA	NA	NA	NA	3.5	0.8	21.7	37.3	11.6	22.4	3.6	0.1	-0.08	-0.01	-0.034	65.11	16.48	7.14
ADJ. TRAIT	70	NA	NA	NA	NA	NA	NA	NA	ACC	PE	I	PE	PE	PE	PE	PE	PE	PE	PE			

35

BRED HEIFER

CONSIGNOR: Cissna Ranch Beefmasters, John Cissna

CRB BRENHAM'S LEGACY 66/21 NE02114194 PV (DNA)

DEHORND

BBU NO.: C1161935 I.D.: 66/21 BIRTH: 6/24/21 COLOR: RED MOTTLE UNDERLINE CLASSIFIED: NP BREEDER: CISSNA RANCH

**CF SUGAR BRITCHES 040 LE	**L2 CAPTAIN SUGAR 12/02 LR
CF BRENHAM'S BRITCHES 770/6 LH DNA NE02114191 PV	**OASIS 655 LE
CF 112/0112/0 LH	***LOGAN 62M27 LE
	**SEVEN-C ANDERSON CATTLE 450 LS
cf N-SYNC 463 LE	SYNERGY 84/95 LH
LORRETA'S LEGACY 52/15 LH DNA NE02114340	**OASIS 655 LE
FOREVER SUGAR 54/10 LR	**CF SUGAR BRITCHES 040 LE
	PRECISELY SUGAR 100/05 LE

CRB Brenham's Legacy is loaded with pedigree and style. She was A.I.'d to CF Classic Nueces, C 1124384 on December 1st and cleaned up by two CF Bravado X JT Madam Secretary bulls in Collier Farms' program, CF 280/0, C 1158054 and Leon M. Barnes 2-249, C 113874.

INDIVIDUAL PERFORMANCE RECORDS								EXPECTED PROGENY DIFFERENCES							ULTRASOUND EPDs			INDEXES				
RATIO	BW	WW	YW	SCROTAL	REA	%IMF	RIB FAT	RUMP FAT	CE	BW	WW	YW	MILK	TM	MCE	SC	REA	%IMF	RIB FAT	\$T	\$M	\$FE
CONTEMP.	4	1	1		NA	NA	NA	NA	3.7	0.5	13.8	24.8	7.2	14.1	2.8	0	-0.24	-0.02	-0.021	43.06	9.48	8.07
ADJ. TRAIT	79	553	882	NA	NA	NA	NA	NA	ACC	0.31	0.48	0.40	0.39	0.19	0.26	0.18	0.33	0.35	0.39	0.33		

36

BRED HEIFER

CONSIGNOR: B&L Cattle, Bob & Linda Smith

SARCO MISS SACHA 38/20 NE01800275 SV (DNA)

DEHORND

BBU NO.: C1127980	I.D.: 38/20	BIRTH: 6/2/20	COLOR: RED MOTTLE UNDERLINE	CLASSIFIED: NP	BREEDER: L K SMITH
-----------------------------	-----------------------	-------------------------	---------------------------------------	--------------------------	------------------------------

RED BULL 511 511/1 LH	NEW DIMENSION 805 LH
CF TEXAS ROWDY 980/5 LH DNA US400344743 GLD PV	HS HEAVENLY HATTIE 62T14 LE
CF 129/0129/0 LH	**LOGAN 62M27 LE
	**SEVEN-C ANDERSON CATTLE 450 LS
RED BULL 511 511/1 LH	NEW DIMENSION 805 LH
MARVELLA 1991/5 LH DNA US400461965	HS HEAVENLY HATTIE 62T14 LE
V-SEVEN 1808 LH	COLLIER FARMS 583/7 LH
	V-SEVEN 1625 LH

This dark red female was palpated on April 12 and is bred 4-5 months to Riptide's Sugar, C 1121864, our herd bull who was 9th at the Collier Farm's 2020 Performance Bull Sale. She is a half sister to the 2023 winner of the open heifer division at the San Antonio Subasta. Her pedigree reads like a "Who's Who" of Beefmasters. Whole Herd Reporting.

INDIVIDUAL PERFORMANCE RECORDS									EXPECTED PROGENY DIFFERENCES							ULTRASOUND EPDs			INDEXES				
RATIO	BW	WW	YW	SCROTAL	REA	%IMF	RIB FAT	RUMP FAT	CE	BW	WW	YW	MILK	TM	MCE	SC	REA	%IMF	RIB FAT	\$T	\$M	\$FE	
CONTEMP.	100	106	102		NA	NA	NA	NA	3.1	0.8	14.9	26.3	11.4	18.8	3.2	-0.2	-0.12	-0.12	-0.043	45.17	12.94	8.96	
ADJ. TRAIT	68	523	790	NA	NA	NA	NA	NA	ACC	0.30	0.48	0.46	0.45	0.18	0.27	0.17	0.33	0.35	0.39	0.33			

37

OPEN HEIFER

CONSIGNOR: Ray Walker

RW 243 62521012528

BBU NO.: C1168270	I.D.: 243	BIRTH: 3/24/22	COLOR: RED	CLASSIFIED: NP	BREEDER: WALKER
-----------------------------	---------------------	--------------------------	----------------------	--------------------------	---------------------------

WALKER261/12 LH	L2 CAPTAIN JACK 43/07 LH
RW 954 954 LH	VICTORIAN SUGAR 53/08 LR
WALKER351 LH	COLLIER FARMS 703/9 LH
	WALKER 948 LH
*BLAU RANCH 592 LH	FOUNDATION BEEFMASTERS 1673 LH
WALKER 332 LH	*BLAU RANCH 337 LH
WALKER 649 LH	CIRCLE C 66/2 66/2 LE
	HUBBLE LAND AND CATTLE 51/3 LH

INDIVIDUAL PERFORMANCE RECORDS									EXPECTED PROGENY DIFFERENCES							ULTRASOUND EPDs			INDEXES				
RATIO	BW	WW	YW	SCROTAL	REA	%IMF	RIB FAT	RUMP FAT	CE	BW	WW	YW	MILK	TM	MCE	SC	REA	%IMF	RIB FAT	\$T	\$M	\$FE	
CONTEMP.	NA	NA	94		95	86	57	80	3.7	-0.2	25	43.7	8.8	21.3	3.3	0.4	-0.15	-0.05	-0.042	75.94	16.6	17.38	
ADJ. TRAIT	NA	NA	826	NA	6	6	6	6	ACC	0.01	0.07	PE	PE	PE	PE	0.01	PE						

38

OPEN HEIFER

CONSIGNOR: Ray Walker

RW 249

POLLED

BBU NO.: C1168273	I.D.: 249	BIRTH: 3/28/22	COLOR: RED	CLASSIFIED: NP	BREEDER: WALKER
-----------------------------	---------------------	--------------------------	----------------------	--------------------------	---------------------------

CF DREAM CATCHER 914 LE	**L2 CAPTAIN SUGAR 12/02 LR
CCC DREAM CATCHER 911C3 911C3 LH DNA US9001055202 PV	**OASIS 655 LE
PIPPA9117 LE	**INFINITY 120/96 LH
	MISS CJ 011-08 011-08 LE
CCC DREAM CATCHER 911C3 911C3 LH	CF DREAM CATCHER 914 LE
RW 914 914 LH	PIPPA9117 LE
WALKER 336 LH	*BLAU RANCH 592 LH
	**WALKER 2/29 LH

INDIVIDUAL PERFORMANCE RECORDS									EXPECTED PROGENY DIFFERENCES							ULTRASOUND EPDs			INDEXES				
RATIO	BW	WW	YW	SCROTAL	REA	%IMF	RIB FAT	RUMP FAT	CE	BW	WW	YW	MILK	TM	MCE	SC	REA	%IMF	RIB FAT	\$T	\$M	\$FE	
CONTEMP.	NA	NA	98		108	127	94	89	0.6	1.8	21.7	40.6	0.6	11.4	3.2	0.3	0.04	0.18	-0.037	73.36	3.29	11.33	
ADJ. TRAIT	NA	NA	866	NA	6	6	6	6	ACC	0.06	0.23	PE	PE	PE	PE	0.03	PE						

39

OPEN HEIFER

CONSIGNOR: Ray Walker

RW 258

POLLED

BBU NO.: C1168274 I.D.: 258 BIRTH: 5/4/22 COLOR: RED CLASSIFIED: NP BREEDER: WALKER

CF 410/0 410/0 LH ***LOGAN 62M27 LE
 PERFECT NIRVANA 005 LE
 CF 614/8 614/8 LH DNA 41817063427 PV SLICK 16 16/0 LH
 CF 438/3438/3 LH BRADLEY'S CIRCLE J 63/0 LT
 LOGAN 62M27 LE
 COLLIER FARMS 703/9 LH DIAMOND W 35/1 LH
 WALKER 351 LH ROCKING R GIDEON 2/28 LH
 WALKER 948 LH WALKER 659 LH

INDIVIDUAL PERFORMANCE RECORDS									EXPECTED PROGENY DIFFERENCES							ULTRASOUND EPDs			INDEXES			
RATIO	BW	WW	YW	SCROTAL	REA	%IMF	RIB FAT	RUMP FAT	CE	BW	WW	YW	MILK	TM	MCE	SC	REA	%IMF	RIB FAT	\$T	\$M	\$FE
CONTEMP.	NA	NA	95		110	83	114	110	2.6	1.1	18.8	30.3	5.5	14.9	3.2	0.1	-0.08	-0.08	-0.025	51.87	10.7	11.61
ADJ. TRAIT	NA	NA	833	NA	11.15	2.71	0.4	0.67	0.05	0.21	PE	PE	PE	PE	0.02	PE	I	I	I			

40

OPEN HEIFER

CONSIGNOR: Ray Walker

RW 259

BBU NO.: C1168275 I.D.: 259 BIRTH: 5/4/22 COLOR: RED CLASSIFIED: NP BREEDER: WALKER

WALKER 261/12 LH L2 CAPTAIN JACK 43/07 LH
 RW 954 954 LH VICTORIAN SUGAR 53/08 LR
 COLLIER FARMS 703/9 LH
 WALKER 351 LH WALKER 948 LH
 L2 CAPTAIN JACK 43/07 LH
 WALKER 261/12 LH VICTORIAN SUGAR 53/08 LR
 RW 832 832 LH *BLAU RANCH 592 LH
 *WALKER 012 LH **WALKER 3-50 LH

INDIVIDUAL PERFORMANCE RECORDS									EXPECTED PROGENY DIFFERENCES							ULTRASOUND EPDs			INDEXES			
RATIO	BW	WW	YW	SCROTAL	REA	%IMF	RIB FAT	RUMP FAT	CE	BW	WW	YW	MILK	TM	MCE	SC	REA	%IMF	RIB FAT	\$T	\$M	\$FE
CONTEMP.	NA	NA	109		96	68	86	103	2.8	1.9	31.6	49.8	10.1	25.9	3.5	0.5	-0.28	-0.18	-0.039	84.61	20.61	13.99
ADJ. TRAIT	NA	NA	960	NA	9.8	2.22	0.3	0.63	0.03	0.14	PE	PE	PE	PE	0.01	PE	I	I	I			

41

OPEN HEIFER

CONSIGNOR: JR Land & Cattle Company, John T. Rediger

JOHN T1 CAROLINE 2107 951897310 SV (DNA)

SCURS

BBU NO.: C1153418 I.D.: 2107 BIRTH: 9/9/21 COLOR: RED MOTTLE UNDERLINE CLASSIFIED: NP BREEDER: JOHN T REDIGER

CF TROUBADOR 879/3 LH NEW DIMENSION 805 LH
 CF 749/8 749/8 LH DNA 41318118290 PV *CF RAQUEL 933/9 LH
 CF DREAM CATCHER 914 LE
 C J SUPERIOR DREAM 1117 LE *MISS SUPERIOR 8 LE
 PAINTED TIGER 3-390 LH
 TR TIGER LEGEND 173/12 LE GUINEVERE 19/874 LH
 HILLTOP RANCH 544-6 LH DNA 31819070183 ***CLASSIC COTTON 89/135 LH
 HILLTOP RANCH 980-7 LH MISS DUSTY 45/7 RH

INDIVIDUAL PERFORMANCE RECORDS									EXPECTED PROGENY DIFFERENCES							ULTRASOUND EPDs			INDEXES			
RATIO	BW	WW	YW	SCROTAL	REA	%IMF	RIB FAT	RUMP FAT	CE	BW	WW	YW	MILK	TM	MCE	SC	REA	%IMF	RIB FAT	\$T	\$M	\$FE
CONTEMP.	3	NA	NA		NA	NA	NA	NA	2.8	0.8	28.1	52	11.5	25.5	3.1	0.7	0.15	-0.27	-0.035	87.57	17.5	17.18
ADJ. TRAIT	92	NA	NA	NA	NA	NA	NA	NA	0.30	0.45	PE	PE	PE	PE	0.17	PE	PE	PE	PE			

42

OPEN HEIFER

CONSIGNOR: JR Land & Cattle Company, John T. Rediger

JOHN T1 NORMA 2109 951897309 PV (DNA)

SCURS

BBU NO.: C1162559 I.D.: 2109 BIRTH: 10/20/21 COLOR: RED MOTTLE UNDERLINE CLASSIFIED: NP BREEDER: JOHN T REDIGER

CF TROUBADOR 879/3 LH NEW DIMENSION 865 LH
CF 749/8 749/8 LH DNA 41318118290 PV *CF RAQUEL 933/9 LH
CJ SUPERIOR DREAM 1117 LE CF DREAM CATCHER 914 LE
T5 443-1 443-1 LE *MISS SUPERIOR 8 LE
JR MISS 503 503 LH DNA 31819070177 ACE IN THE HOLE 70/3 LE
T5 DAT'S SPECIAL 506-2 RE FUTURISTIC 28-6 LE
WHO DAT 240-9 LE
WITTENBURG 6345 LT

INDIVIDUAL PERFORMANCE RECORDS									EXPECTED PROGENY DIFFERENCES							ULTRASOUND EPDs			INDEXES			
RATIO	BW	WW	YW	SCROTAL	REA	%IMF	RIB FAT	RUMP FAT	CE	BW	WW	YW	MILK	TM	MCE	SC	REA	%IMF	RIB FAT	\$T	\$M	\$FE
CONTEMP.	102	NA	NA		NA	NA	NA	NA	3.4	0.6	23.9	41.2	9.6	21.6	3.3	0.5	0.16	-0.16	-0.038	70.39	16.51	11.07
ADJ. TRAIT	87	NA	NA	NA	NA	NA	NA	NA	0.30	0.43	PE	PE	PE	PE	0.17	PE	PE	PE	PE			

43

BRED HEIFER

CONSIGNOR: Apalachee Beefmasters, Keith Prasse

PRASSE OP4 101819052029 PV (DNA)

AICALF

BBU NO.: C1143278 I.D.: OP4 BIRTH: 12/20/20 COLOR: RED CLASSIFIED: NP BREEDER: APALACHEE BEEFMASTERS LLC

CF DR. LOVE 414 LE **SPARTACUS 86/653 RH
CJ'S LOVE MAKER 1420 RH DNA US400481300 ZHD50K PV CF SEX PISTOL 818 LE
CJ'S DIAMOND REFLECTION 1203 RH CF DREAM CATCHER 914 LE
***LOGAN 62M27 LE *CJ'S DIAMOND OF SOUL 509 RH
QUASAR 991 LE
CF RUBY ROSE 616/3 LH DNA US400558339 PV JEZABELLE 62J8 LE
***PAINTED TIGER 3-390 LH
***BENGAL BABY 93/05 LE CATHY'S TREASURE 62K39 LE

INDIVIDUAL PERFORMANCE RECORDS									EXPECTED PROGENY DIFFERENCES							ULTRASOUND EPDs			INDEXES			
RATIO	BW	WW	YW	SCROTAL	REA	%IMF	RIB FAT	RUMP FAT	CE	BW	WW	YW	MILK	TM	MCE	SC	REA	%IMF	RIB FAT	\$T	\$M	\$FE
CONTEMP.	108	89	NA		NA	NA	NA	NA	4.3	-0.3	27.7	35.9	8.8	22.6	2.8	0.7	-0.48	-0.19	-0.042	60.45	26.42	9.2
ADJ. TRAIT	75	438	NA	NA	NA	NA	NA	NA	0.32	0.56	0.56	0.50	0.21	0.33	0.18	0.41	0.45	0.48	0.43			

44

BULL

CONSIGNOR: BK Beefmasters, Bob & Karol Arnold

BKBCOLE 1021

AICALF

BBU NO.: C1152517 I.D.: 1021 BIRTH: 8/18/21 COLOR: RED CLASSIFIED: NP BREEDER: BK BEEFMASTERS

**CF SUGAR BRITCHES 040 LE **L2 CAPTAIN SUGAR 12/02 LR
KNOCKOUT 88/13 LH DNA 31815095095 GHD150K PV **OASIS 655 LE
KNOCKOUT ANNA 52/11 LH L2 CAPTAIN JACK 43/07 LH
KNOCKOUT SUGAR 6/09 LH
EMS LEONIDAS 300 LH CF SUGAR BEAR 933 LE
BK BEEFMASTERS 0417 LE MISS SUGARBELLE 62L12 LE
CF 637/3 637/3 LH ***LOGAN 62M27 LE
MS PRISSY'S TIGER 9-34 RE

INDIVIDUAL PERFORMANCE RECORDS									EXPECTED PROGENY DIFFERENCES							ULTRASOUND EPDs			INDEXES			
RATIO	BW	WW	YW	SCROTAL	REA	%IMF	RIB FAT	RUMP FAT	CE	BW	WW	YW	MILK	TM	MCE	SC	REA	%IMF	RIB FAT	\$T	\$M	\$FE
CONTEMP.	NA	NA	NA		NA	NA	NA	NA	1.6	2	18.6	31.1	7.1	16.4	2.8	0	-0.32	0.09	-0.023	55.2	10.16	9.13
ADJ. TRAIT	NA	NA	NA	NA	NA	NA	NA	NA	0.08	0.30	PE	PE	PE	PE	0.03	PE	PE	PE	PE			

45 BULL

CONSIGNOR: BK Beefmasters, Bob & Karol Arnold

BKB 0621

AICALF

BBU NO.: C1156527 I.D.: 0621 BIRTH: 8/1/21 COLOR: RED CLASSIFIED: NP BREEDER: BK BEEFMASTERS

**CF SUGAR BRITCHES 040 LE
CF BRENHAM'S BRITCHES 770/6 LH DNA NE02114191 PV
CF 112/0112/0 LH
EMS LEONIDAS 300 LH
BK BEEFMASTERS 1118 LE
BKB COCOA 01-15 LE

**L2 CAPTAIN SUGAR 12/02 LR
**OASIS 655 LE
***LOGAN 62M27 LE
**SEVEN-C ANDERSON CATTLE 450 LS
CF SUGAR BEAR 933 LE
MISS SUGARBELLE 62L12 LE
CF 570/1 570/1 LH
CF 168/2 168/2 LH

INDIVIDUAL PERFORMANCE RECORDS								EXPECTED PROGENY DIFFERENCES								ULTRASOUND EPDs			INDEXES			
RATIO	BW	WW	YW	SCROTAL	REA	%IMF	RIB FAT	RUMP FAT	CE	BW	WW	YW	MILK	TM	MCE	SC	REA	%IMF	RIB FAT	\$T	\$M	\$FE
CONTEMP.	NA	NA	NA		NA	NA	NA	NA	2.5	1.1	9.8	18.1	8.1	13	2.8	-0.2	-0.33	-0.03	-0.03	31.72	7.58	5.48
ADJ. TRAIT	NA	NA	NA	NA	NA	NA	NA	NA	ACC	0.07	0.23	PE	PE	PE	PE	PE	PE	PE	PE			

46 PAIR

CONSIGNOR: Schneider Brothers Farms

SCHNEI 1/167

BBU NO.: C1166198 I.D.: 1/167 BIRTH: 11/18/21 COLOR: RED CLASSIFIED: NP BREEDER: SCHNEIDER

INDIVIDUAL PERFORMANCE RECORDS								EXPECTED PROGENY DIFFERENCES								ULTRASOUND EPDs			INDEXES			
RATIO	BW	WW	YW	SCROTAL	REA	%IMF	RIB FAT	RUMP FAT	CE	BW	WW	YW	MILK	TM	MCE	SC	REA	%IMF	RIB FAT	\$T	\$M	\$FE
CONTEMP.	107	NA	NA		NA	NA	NA	NA	5.2	-0.7	26.8	47.9	10.3	23.7	4.1	0.5	0.44	0.02	-0.023	83.83	18.47	
ADJ. TRAIT	65	NA	NA	NA	NA	NA	NA	NA	ACC	PE	I	PE	PE	PE	PE	PE	PE	PE	PE			

LOT 46A - HEIFER CALF AT SIDE

SCHNEI 3/2

BBU NO.: C1168395 I.D.: 3/2 BIRTH: 4/25/23 COLOR: RED

CLASSIFIED: NP BREEDER: SCHNEIDER

VFF AB MR 14137 14137 RE
CF 689/0 689/0 LH DNA 101819025175
VALLERINA 139 LE
FRENZEL 8312 8312 LH
SCHNEI 1/167 1/167 LH
LASATER 153 153 LH

***WPR'S THE TOTAL PACKAGE 7595 LE
AB VALLEY PRIDE AB12111 LE
BULLET PROOF 864 LE
TFS RED SATIN 7293 LE
LYSSY 112/458 112/458 LH
*FRENZEL 938 938 LH
*MULTIPLE SIRE
CASEY 3-40 LH

INDIVIDUAL PERFORMANCE RECORDS								EXPECTED PROGENY DIFFERENCES								ULTRASOUND EPDs			INDEXES			
RATIO	BW	WW	YW	SCROTAL	REA	%IMF	RIB FAT	RUMP FAT	CE	BW	WW	YW	MILK	TM	MCE	SC	REA	%IMF	RIB FAT	\$T	\$M	\$FE
CONTEMP.	97	NA	NA		NA	NA	NA	NA	4.6	0.1	27.2	49.2	9.3	22.9	3.5	0.4	0.23	-0.06	-0.032	85.31	15.93	16.82
ADJ. TRAIT	62	NA	NA	NA	NA	NA	NA	NA	ACC	PE	I	PE	PE	PE	PE	PE	PE	PE	PE			

47 PAIR

CONSIGNOR: Schneider Brothers Farms

SCHNEI 1/168

BBU NO.: C1166052 I.D.: 1/168 BIRTH: 11/22/21 COLOR: RED CLASSIFIED: NP BREEDER: SCHNEIDER

INDIVIDUAL PERFORMANCE RECORDS								EXPECTED PROGENY DIFFERENCES								ULTRASOUND EPDs			INDEXES			
RATIO	BW	WW	YW	SCROTAL	REA	%IMF	RIB FAT	RUMP FAT	CE	BW	WW	YW	MILK	TM	MCE	SC	REA	%IMF	RIB FAT	\$T	\$M	\$FE
CONTEMP.	30	NA	NA		NA	NA	NA	NA	NA	1.8	NA	NA	NA	NA	NA	NA	NA	NA	NA	NA	NA	NA
ADJ. TRAIT	81	NA	NA	NA	NA	NA	NA	NA	NA	I	NA	NA	NA	NA	NA	NA	NA	NA	NA			

LOT 47A - HEIFER CALF AT SIDE

SCHNEI 3/1

BBU NO.: C1168393 I.D.: 3/1 BIRTH: 4/17/23 COLOR: RED CLASSIFIED: NP BREEDER: SCHNEIDER

VFF AB MR 14137 14137 RE	***WPR'S THE TOTAL PACKAGE 7595 LE
CF 689/0 689/0 LH DNA 101819025175	AB VALLEY PRIDE AB12111 LE
VALLERINA 139 LE	BULLET PROOF 864 LE
FRENZEL 8312 8312 LH	TFS RED SATIN 7/293 LE
SCHNEI 1/168 1/168 LH	LYSSY 112/458 112/458 LH
VIOLETA 13-91 3-91 LT	*FRENZEL 938 938 LH
	*MULTIPLE SIRE
	VIOLETA 06-168 6-168 LT

INDIVIDUAL PERFORMANCE RECORDS								EXPECTED PROGENY DIFFERENCES								ULTRASOUND EPDs			INDEXES			
RATIO	BW	WW	YW	SCROTAL	REA	%IMF	RIB FAT	RUMP FAT	CE	BW	WW	YW	MILK	TM	MCE	SC	REA	%IMF	RIB FAT	\$T	\$M	\$FE
CONTEMP.	103	NA	NA		NA	NA	NA	NA	2.5	0.7	18.2	32.9	5.4	14.5	1.9	0.2	0.13	-0.08	-0.025	56.72	9.04	10.94
ADJ. TRAIT	58	NA	NA	NA	NA	NA	NA	NA	PE	I	PE	PE	PE	PE	PE	PE	PE	PE	PE			

49 BRED HEIFER

CONSIGNOR: Schneider Brothers Farms

SCHNEI 2/229

POLLED

BBU NO.: C1166011 I.D.: 2/229 BIRTH: 2/11/22 COLOR: BLACK CLASSIFIED: NP BREEDER: SCHNEIDER

STARFIRE 26-1 LE	BONFIRE 8038 LE
BEN SIDDONS 1/4 LH	**LEGEND'S LADY 99/1 LH
TS 049049 LH	GUAJOLOTE 731 LH
	MISS STARLET 43/5 LT
*MULTIPLE SIRE	-----
VIOLETA 10-1 0-1 LT	-----
	VIOLETA RANCH 7-680 LH
VIOLETA RANCH 2-18 LH	VIOLETA RANCH 5-258 LH

Bred to 8/29, C 1143549, a Starfire son out of a Violeta cow.

INDIVIDUAL PERFORMANCE RECORDS								EXPECTED PROGENY DIFFERENCES								ULTRASOUND EPDs			INDEXES			
RATIO	BW	WW	YW	SCROTAL	REA	%IMF	RIB FAT	RUMP FAT	CE	BW	WW	YW	MILK	TM	MCE	SC	REA	%IMF	RIB FAT	\$T	\$M	\$FE
CONTEMP.	120	NA	NA		NA	NA	NA	NA	3.8	-1.3	14.1	29.8	10.6	17.7	3	0.1	0.07	-0.04	-0.029	51.86	12.37	NA
ADJ. TRAIT	60	NA	NA	NA	NA	NA	NA	NA	PE	I	PE	PE	PE	PE	PE	PE	PE	PE	PE			

50

OPEN HEIFER

CONSIGNOR: Schneider Brothers Farms

SCHNEI 2/234

BBU NO.: C1166013 I.D.: 2/234 BIRTH: 2/1/22 COLOR: RED CLASSIFIED: NP BREEDER: SCHNEIDER

BEN SIDDONS 1/4 LH STARFIRE 26-1 LE
 SCHNEI 8/28 8/28 LH TS 049 049 LH
 VIOLETA 13-833-83 LT LASATER 8259 8259 RE
 LASATER BEEFMASTER 3751 3751 LH LASATER 6333 6333 RE
 VIOLETA 10-56 0-56 LT FOUNDATION BEEFMASTERS 0652 LH
 VIOLETA RANCH 1-114 LH ----- 9051 LH
 VIOLETA RANCH 7-682 LH
 VIOLETA RANCH 8-8 LH

INDIVIDUAL PERFORMANCE RECORDS								EXPECTED PROGENY DIFFERENCES								ULTRASOUND EPDs			INDEXES			
RATIO	BW	WW	YW	SCROTAL	REA	%IMF	RIB FAT	RUMP FAT	CE	BW	WW	YW	MILK	TM	MCE	SC	REA	%IMF	RIB FAT	\$T	\$M	\$FE
CONTEMP.	50	NA	NA		NA	NA	NA	NA	3.3	-0.7	18.6	36	10.1	19.4	3.8	0.2	0.22	-0.03	-0.029	62.79	13.96	13.73
ADJ. TRAIT	61	NA	NA	NA	NA	NA	NA	NA	PE	I	PE	PE	PE	PE	PE	PE	PE	PE	PE			

51

OPEN HEIFER

CONSIGNOR: Schneider Brothers Farms

SCHNEI 2/236

BBU NO.: C1166010 I.D.: 2/236 BIRTH: 4/20/22 COLOR: RED CLASSIFIED: NP BREEDER: SCHNEIDER

BEN SIDDONS 1/4 LH STARFIRE 26-1 LE
 SCHNEI 8/28 8/28 LH TS 049 049 LH
 VIOLETA 13-833-83 LT LASATER 8259 8259 RE
 LASATER 6333 6333 RE
 *MULTIPLE SIRE
 DOS ENCINOS 136 136 LH -----
 LA ESPERANZA 541 LL MULTIPLE
 LA ESPERANZA 4315 LH

INDIVIDUAL PERFORMANCE RECORDS								EXPECTED PROGENY DIFFERENCES								ULTRASOUND EPDs			INDEXES			
RATIO	BW	WW	YW	SCROTAL	REA	%IMF	RIB FAT	RUMP FAT	CE	BW	WW	YW	MILK	TM	MCE	SC	REA	%IMF	RIB FAT	\$T	\$M	\$FE
CONTEMP.	105	NA	NA		NA	NA	NA	NA	3.9	-0.4	19.1	35.7	10.4	19.9	3.5	0.3	0.24	0.01	-0.028	62.72	14.89	NA
ADJ. TRAIT	68	NA	NA	NA	NA	NA	NA	NA	PE	I	PE	PE	PE	PE	PE	PE	PE	PE	PE			

52

OPEN HEIFER

CONSIGNOR: Schneider Brothers Farms

SCHNEI 2/191

BBU NO.: C1166063 I.D.: 2/191 BIRTH: 3/17/22 COLOR: RED CLASSIFIED: NP BREEDER: SCHNEIDER

KID ROCK 4218 LH LYSSY & SONS 100/32 LH
 LL MR KID ROCK 710 710 LT *FRENZEL 1202 LH
 *LL MISS DOUBLE L 437437 LT *DOUBLE L 7008 LH
 RH RENEGADE 4/15 LE BUSTER 072 072 LH
 SPARTACUS 86/653 RH
 SCHNEI 0/325 0/325 LH MIA'S FAITH 0996 LE
 *MULTIPLE SIRE
 SCHNEI 4/45 4/45 LH BASE 008 008 LE

INDIVIDUAL PERFORMANCE RECORDS								EXPECTED PROGENY DIFFERENCES								ULTRASOUND EPDs			INDEXES			
RATIO	BW	WW	YW	SCROTAL	REA	%IMF	RIB FAT	RUMP FAT	CE	BW	WW	YW	MILK	TM	MCE	SC	REA	%IMF	RIB FAT	\$T	\$M	\$FE
CONTEMP.	104	NA	NA		NA	NA	NA	NA	2.2	0.2	20.9	34.8	8.1	18.6	3.4	0.4	0.12	-0.07	-0.028	60.09	15.38	16.58
ADJ. TRAIT	69	NA	NA	NA	NA	NA	NA	NA	PE	I	PE	PE	PE	PE	PE	PE	PE	PE	PE			

53

OPEN HEIFER

CONSIGNOR: Schneider Brothers Farms

SCHNEI2/18

POLLED

BBU NO.: C1166069 I.D.: 2/18 BIRTH: 3/20/22 COLOR: RED CLASSIFIED: NP BREEDER: SCHNEIDER

TUMA555 LH
 RS BAR 44/5 RT TRIUMPH'S FANCY LADY 379 LH
 RS BAR 43/6 RT MAC 3 02-558 LH
 RS BAR 54/4 RT
 *MULTIPLE SIRE
 SCHNEI 6/256 6/256 LH *MULTIPLE SIRE
 SCHNEI 4/47 4/47 LH BASE 037 037 LE

INDIVIDUAL PERFORMANCE RECORDS									EXPECTED PROGENY DIFFERENCES								ULTRASOUND EPDs			INDEXES		
RATIO	BW	WW	YW	SCROTAL	REA	%IMF	RIB FAT	RUMP FAT	CE	BW	WW	YW	MILK	TM	MCE	SC	REA	%IMF	RIB FAT	\$T	\$M	\$FE
CONTEMP.	89	NA	NA		NA	NA	NA	NA	NA	2.2	NA	NA	NA	NA	NA	NA	NA	NA	NA	NA	NA	NA
ADJ. TRAIT	50	NA	NA	NA	NA	NA	NA	NA	EPD	1	NA	NA	NA	NA	NA	NA	NA	NA	NA	ACC		

54

OPEN HEIFER

CONSIGNOR: Schneider Brothers Farms

SCHNEI2/3

BBU NO.: C1166192 I.D.: 2/3 BIRTH: 4/22/22 COLOR: RED MOTTLE UNDERLINE CLASSIFIED: NP BREEDER: SCHNEIDER

VIOLETA06-41 6-41 LT FOUNDATION BEEFMASTERS 0653 LH
 VIOLETA10-6B 0-6 LT FOUNDATION BEEFMASTERS 0215 LH
 VIOLETA RANCH 7-661 LH VIOLETA RANCH 5-210 LH
 *MULTIPLE SIRE
 SCHNEI 5/83 5/83 LH *MULTIPLE SIRE
 SCHNEI 3/33 3/33 LH BASE 043 043 LE

INDIVIDUAL PERFORMANCE RECORDS									EXPECTED PROGENY DIFFERENCES								ULTRASOUND EPDs			INDEXES		
RATIO	BW	WW	YW	SCROTAL	REA	%IMF	RIB FAT	RUMP FAT	CE	BW	WW	YW	MILK	TM	MCE	SC	REA	%IMF	RIB FAT	\$T	\$M	\$FE
CONTEMP.	94	NA	NA		NA	NA	NA	NA	NA	0.1	NA	NA	NA	NA	NA	NA	NA	NA	NA	NA	NA	NA
ADJ. TRAIT	3	NA	NA	NA	NA	NA	NA	NA	EPD	1	NA	NA	NA	NA	NA	NA	NA	NA	NA	ACC		

55

OPEN HEIFER

CONSIGNOR: Schneider Brothers Farms

SCHNEI2/223

POLLED

BBU NO.: C1166012 I.D.: 2/223 BIRTH: 3/5/22 COLOR: BLACK CLASSIFIED: NP BREEDER: SCHNEIDER

STARFIRE 26-1 LE BONFIRE 8038 LE
 BEN SIDDONS 1/4 LH **LEGEND'S LADY 99/1 LH
 TS 049049 LH GUAJOLOTE 731 LH
 MISS STARLET 43/5 LT
 *MULTIPLE SIRE
 VIOLETA 13-25 3-25 LT MULTIPLE
 LASATER 7422 7422 RE LASATER BEEFMASTER 3927 3927 LH

INDIVIDUAL PERFORMANCE RECORDS									EXPECTED PROGENY DIFFERENCES								ULTRASOUND EPDs			INDEXES		
RATIO	BW	WW	YW	SCROTAL	REA	%IMF	RIB FAT	RUMP FAT	CE	BW	WW	YW	MILK	TM	MCE	SC	REA	%IMF	RIB FAT	\$T	\$M	\$FE
CONTEMP.	92	NA	NA		NA	NA	NA	NA	3.5	0.7	12.7	27.7	10.3	16.7	3	0	0.07	-0.03	-0.028	48.42	8.58	NA
ADJ. TRAIT	50	NA	NA	NA	NA	NA	NA	NA	EPD	PE	I	PE	PE	PE	PE	PE	PE	PE	PE	ACC		

56

OPEN HEIFER

CONSIGNOR: Schneider Brothers Farms

SCHNEI 2/200

BBU NO.: C1166025 I.D.: 2/200 BIRTH: 2/17/22 COLOR: LIGHT RED CLASSIFIED: NP BREEDER: SCHNEIDER

KID ROCK 4218 LH _____ LYSSY & SONS 100/32 LH _____
 LL MR KID ROCK 710 710 LT _____ *FRENZEL 1202 LH _____
 *LL MISS DOUBLE L 437437 LT _____ *DOUBLE L 7008 LH _____
 _____ BUSTER 072072 LH _____
 *MULTIPLE SIRE _____
 LASATER 1159 1159 LH _____ MULTIPLE _____
 LASATER 8877 8877 RE _____ R S RANCH 403 RA _____

INDIVIDUAL PERFORMANCE RECORDS								EXPECTED PROGENY DIFFERENCES								ULTRASOUND EPDs			INDEXES			
RATIO	BW	WW	YW	SCROTAL	REA	%IMF	RIB FAT	RUMP FAT	CE	BW	WW	YW	MILK	TM	MCE	SC	REA	%IMF	RIB FAT	\$T	\$M	\$FE
CONTEMP.	50	NA	NA		NA	NA	NA	NA	2.1	0.7	26.2	46.2	11.5	24.7	3.2	0.5	0.3	0	-0.036	80.94	18.3	NA
ADJ. TRAIT	75	NA	NA	NA	NA	NA	NA	NA	PE	I	PE	PE	PE	PE	PE	PE	PE	PE	PE			

57

OPEN HEIFER

CONSIGNOR: Schneider Brothers Farms

SCHNEI 2/95

POLLED

BBU NO.: C1167651 I.D.: 2/95 BIRTH: 1/20/22 COLOR: RED CLASSIFIED: NP BREEDER: SCHNEIDER

TEXAS TRIUMPH 266/0 LH _____ TUMA 185 LH _____
 R S BAR 28/5 RT _____ TUMA 78 LH _____
 R S BAR 2/7 RT _____ LOTHARIO 3 LH _____
 _____ R S BAR 11/0 RH _____
 _____ MULTIPLE SIRE _____
 VIOLETA 10-67 0-67 LT _____ VIOLETA 04-142 4-142 LT _____
 SCHNEI 6/266 6/266 LH _____ *MULTIPLE SIRE _____
 SCHNEI 4/159 4/159 LH _____ BASE 015 015 LE _____

INDIVIDUAL PERFORMANCE RECORDS								EXPECTED PROGENY DIFFERENCES								ULTRASOUND EPDs			INDEXES			
RATIO	BW	WW	YW	SCROTAL	REA	%IMF	RIB FAT	RUMP FAT	CE	BW	WW	YW	MILK	TM	MCE	SC	REA	%IMF	RIB FAT	\$T	\$M	\$FE
CONTEMP.	28	NA	NA		NA	NA	NA	NA	3	1.3	12.3	29.3	8.7	14.9	2.8	-0.3	0.22	0	-0.03	51.73	3.88	13.79
ADJ. TRAIT	85	NA	NA	NA	NA	NA	NA	NA	PE	I	PE	PE	PE	PE	PE	PE	PE	PE	PE			

58

OPEN HEIFER

CONSIGNOR: Schneider Brothers Farms

SCHNEI 2/341

BBU NO.: C1167642 I.D.: 2/341 BIRTH: 1/25/22 COLOR: RED CLASSIFIED: NP BREEDER: SCHNEIDER

STARFIRE 26-1 LE _____ BONFIRE 8038 LE _____
 BEN SIDDONS 1/4 LH _____ **LEGEND'S LADY 99/1 LH _____
 TS 049049 LH _____ GUAJOLOTE 731 LH _____
 _____ MISS STARLET 43/5 LT _____
 R S BAR 44/5 RT _____ TUMA 555 LH _____
 SCHNEI 9/289 9/289 LH _____ R S BAR 43/6 RT _____
 _____ *MULTIPLE SIRE _____
 SCHNEI 6/298 6/298 LH _____ SCHNEI 3/43 3/43 LH _____

INDIVIDUAL PERFORMANCE RECORDS								EXPECTED PROGENY DIFFERENCES								ULTRASOUND EPDs			INDEXES			
RATIO	BW	WW	YW	SCROTAL	REA	%IMF	RIB FAT	RUMP FAT	CE	BW	WW	YW	MILK	TM	MCE	SC	REA	%IMF	RIB FAT	\$T	\$M	\$FE
CONTEMP.	28	NA	NA		NA	NA	NA	NA	2.6	0.7	11.9	22.7	7.3	13.2	2.6	0.1	-0.05	-0.08	-0.023	38.76	8.18	7.68
ADJ. TRAIT	75	NA	NA	NA	NA	NA	NA	NA	PE	I	PE	PE	PE	PE	PE	PE	PE	PE	PE			

59

OPEN HEIFER

CONSIGNOR: Schneider Brothers Farms

SCHNEI 2/342

BBU NO.: C1167643 I.D.: 2/342 BIRTH: 2/10/22 COLOR: RED CLASSIFIED: NP BREEDER: SCHNEIDER

BEN SIDDONS 1/4 LH	STARFIRE 26-1 LE
SCHNEI 8/28 8/28 LH	TS 049 049 LH
VIOLETA 13-833-83 LT	LASATER 8259 8259 RE
	LASATER 6333 6333 RE
VIOLETA 10-67 0-67 LT	MULTIPLE SIRE
SCHNEI 5/104 5/104 LH	VIOLETA 04-142 4-142 LT
	*MULTIPLE SIRE
SCHNEI 3/333 3/333 LH	BASE 035 035 LE

INDIVIDUAL PERFORMANCE RECORDS								EXPECTED PROGENY DIFFERENCES								ULTRASOUND EPDs			INDEXES			
RATIO	BW	WW	YW	SCROTAL	REA	%IMF	RIB FAT	RUMP FAT	CE	BW	WW	YW	MILK	TM	MCE	SC	REA	%IMF	RIB FAT	\$T	\$M	\$FE
CONTEMP.	104	NA	NA		NA	NA	NA	NA	3.5	-0.3	16.2	32.8	10.5	18.6	3.3	0.2	0.2	-0.01	-0.029	57.44	12.36	13.13
ADJ. TRAIT	69	NA	NA	NA	NA	NA	NA	NA	PE	I	PE	PE	PE	PE	PE	PE	PE	PE	PE			

60

OPEN HEIFER

CONSIGNOR: Schneider Brothers Farms

SCHNEI 2/345

BBU NO.: C1167648 I.D.: 2/345 BIRTH: 1/12/22 COLOR: RED STAR FACE CLASSIFIED: NP BREEDER: SCHNEIDER

CAIN 580A 580ALH	CF DREAM CATCHER 914 LE
FRENZEL 7250 LH	*CAIN 580 LE
FRENZEL 3232 LH	*FOUNDATION 712 712 LH
	*FRENZEL 936 936 LH
BEN SIDDONS 1/4 LH	STARFIRE 26-1 LE
SCHNEI 9/254 9/254 LH	TS 049 049 LH
	*MULTIPLE SIRE
VIOLETA RANCH 6-150 LT	VIOLETA RANCH 4-146 LT

INDIVIDUAL PERFORMANCE RECORDS								EXPECTED PROGENY DIFFERENCES								ULTRASOUND EPDs			INDEXES			
RATIO	BW	WW	YW	SCROTAL	REA	%IMF	RIB FAT	RUMP FAT	CE	BW	WW	YW	MILK	TM	MCE	SC	REA	%IMF	RIB FAT	\$T	\$M	\$FE
CONTEMP.	100	NA	NA		NA	NA	NA	NA	1.8	1.1	19.8	32.1	7	16.9	3.1	0.4	0.23	-0.08	-0.033	55.6	13.36	9.41
ADJ. TRAIT	74	NA	NA	NA	NA	NA	NA	NA	PE	I	PE	PE	PE	PE	PE	PE	PE	PE	PE			

61

OPEN HEIFER

CONSIGNOR: Schneider Brothers Farms

SCHNEI 2/343

BBU NO.: C1167645 I.D.: 2/343 BIRTH: 1/14/22 COLOR: RED CLASSIFIED: NP BREEDER: SCHNEIDER

BEN SIDDONS 1/4 LH	STARFIRE 26-1 LE
SCHNEI 8/29 8/29 LH	TS 049 049 LH
VIOLETA 10-360-36 LT	FOUNDATION BEEFMASTERS 4218 RE
	VIOLETA RANCH 1-140 LH
*MULTIPLE SIRE	-----
SCHNEI 6/129 6/129 LH	-----
	*MULTIPLE SIRE
SCHNEI 3/35 3/35 LH	BASE 003 003 LE

INDIVIDUAL PERFORMANCE RECORDS								EXPECTED PROGENY DIFFERENCES								ULTRASOUND EPDs			INDEXES			
RATIO	BW	WW	YW	SCROTAL	REA	%IMF	RIB FAT	RUMP FAT	CE	BW	WW	YW	MILK	TM	MCE	SC	REA	%IMF	RIB FAT	\$T	\$M	\$FE
CONTEMP.	91	NA	NA		NA	NA	NA	NA	NA	1.2	NA	NA	NA	NA	NA	NA	NA	NA	NA	NA	NA	NA
ADJ. TRAIT	82	NA	NA	NA	NA	NA	NA	NA	NA	I	NA	NA	NA	NA	NA	NA	NA	NA	NA			

62

OPEN HEIFER

CONSIGNOR: Schneider Brothers Farms

SCHNEI 2/104

BBU NO.: C1167662 I.D.: 2/104 BIRTH: 2/10/22 COLOR: RED CLASSIFIED: NP BREEDER: SCHNEIDER

TEXASTRIUMPH 266/0 LH	TUMA 185 LH
RS BAR 28/5 RT	TUMA 78 LH
RS BAR 27/7 RT	LOTHARIO 3 LH
	RS BAR 11/0 RH
*MULTIPLE SIRE	-----
SCHNEI 8/201 8/201 LH	-----
SCHNEI 4/202 4/202 LH	*MULTIPLE SIRE
	BASE 003 003 LE

INDIVIDUAL PERFORMANCE RECORDS									EXPECTED PROGENY DIFFERENCES								ULTRASOUND EPDs			INDEXES		
RATIO	BW	WW	YW	SCROTAL	REA	%IMF	RIB FAT	RUMP FAT	CE	BW	WW	YW	MILK	TM	MCE	SC	REA	%IMF	RIB FAT	\$T	\$M	\$FE
CONTEMP.	50	NA	NA		NA	NA	NA	NA	NA	-1.2	NA	NA	NA	NA	NA	NA	NA	NA	NA	NA	NA	NA
ADJ. TRAIT	61	NA	NA	NA	NA	NA	NA	NA	EPD	1	NA	NA	NA	NA	NA	NA	NA	NA	NA	ACC		

63

OPEN HEIFER

CONSIGNOR: Schneider Brothers Farms

SCHNEI 2/83

BBU NO.: C1167671 I.D.: 2/283 BIRTH: 3/4/22 COLOR: RED CLASSIFIED: NP BREEDER: SCHNEIDER

CAIN 580A580A LH	CF DREAM CATCHER 914 LE
FRENZEL 7250 LH	*CAIN 580 LE
FRENZEL 3232 LH	*FOUNDATION 712 712 LH
	*FRENZEL 936 936 LH
VIOLETA 10-25 0-25 LT	LASATER BEEFMASTER 3751.3751 LH
SCHNEI 8/198 8/198 LH	1-125 LH
SCHNEI 4/47 4/47 LH	*MULTIPLE SIRE
	BASE 037 037 LE

INDIVIDUAL PERFORMANCE RECORDS									EXPECTED PROGENY DIFFERENCES								ULTRASOUND EPDs			INDEXES		
RATIO	BW	WW	YW	SCROTAL	REA	%IMF	RIB FAT	RUMP FAT	CE	BW	WW	YW	MILK	TM	MCE	SC	REA	%IMF	RIB FAT	\$T	\$M	\$FE
CONTEMP.	94	NA	NA		NA	NA	NA	NA	2	1.4	23.5	41.5	9.5	21.3	3.6	0.4	0.43	-0.01	-0.038	73.03	14.31	14.6
ADJ. TRAIT	76	NA	NA	NA	NA	NA	NA	NA	EPD	1	PE	PE	PE	PE	PE	PE	PE	PE	ACC			

64

OPEN HEIFER

CONSIGNOR: Schneider Brothers Farms

SCHNEI 2/121

BBU NO.: C1167654 I.D.: 2/121 BIRTH: 2/1/22 COLOR: RED CLASSIFIED: NP BREEDER: SCHNEIDER

BEN SIDONS 1/4 LH	STARFIRE 26-1 LE
SCHNEI 8/29 8/29 LH	TS 049 049 LH
VIOLETA 10-360-36 LT	FOUNDATION BEEFMASTERS 4218 RE
	VIOLETA RANCH 1-140 LH
*MULTIPLE SIRE	-----
SCHNEI 7/162 7/162 LH	-----
SCHNEI 4/110 4/110 LH	*MULTIPLE SIRE
	BASE 036 036 LE

INDIVIDUAL PERFORMANCE RECORDS									EXPECTED PROGENY DIFFERENCES								ULTRASOUND EPDs			INDEXES		
RATIO	BW	WW	YW	SCROTAL	REA	%IMF	RIB FAT	RUMP FAT	CE	BW	WW	YW	MILK	TM	MCE	SC	REA	%IMF	RIB FAT	\$T	\$M	\$FE
CONTEMP.	98	NA	NA		NA	NA	NA	NA	NA	0.2	NA	NA	NA	NA	NA	NA	NA	NA	NA	NA	NA	NA
ADJ. TRAIT	73	NA	NA	NA	NA	NA	NA	NA	EPD	1	NA	NA	NA	NA	NA	NA	NA	NA	ACC			



3833 South Texas Ave., Suite 276 • Bryan, Texas 77802
 210-732-3132 • www.beefmasters.org
APPLICATION FOR MEMBERSHIP
 (NAME FRANCHISE & HOLDING BRAND CONTRACT)

Application is hereby made for membership in Beefmaster Breeders United (BBU) in the name of

Registered Account Name/Membership Name: _____

Mandatory Field. (NOTE: Membership Name is permanent; change is limited/restricted.) This is the name that determines your placement in the membership directory and this is used to sort memberships in alphabetical order by last name. This name prints on certificates.

This application is hereby made for a (Check One): Lifetime Active Associate (do not currently own cattle)
 Junior (under the age of 21 years as of January 1)

(Check one) This is a Corporation Partnership Firm or Individual

I (We) hereby make application for the **Prefix Name:** _____ **Mandatory Field** and will apply this Prefix Name, if accepted, to BEEFMASTER cattle of which I am (we are) the breeder and/or first owner. I (We) agree to notify BBU annually, with payment of dues, as to whether I am (we are) still breeding BEEFMASTERS and using this Prefix Name. If I (we) do not so notify BBU, I (we) authorize BBU to discontinue my (our) use of this Prefix Name. (does not apply to Lifetime)
 A **Unique** name in the system. Many members use their ranch name (A C FARMS). You may choose to use your membership name. Both the Membership Name and Prefix Name will print on the certificates. This can be up to 25 characters long, including spaces and Prefix Name is permanent; change is limited/restricted.

I (We) will use the following Holding Brand: _____ (please sketch)

I (We) hereby authorize the following **Designated Signers:** _____ **Mandatory Field** to exercise all rights and privileges of this membership and, no person other than that named may act for this membership until the BBU Executive Vice President has been notified in writing that another name is being substituted for the above and receipt of notification has been acknowledged in writing. *You (member signing up) will be the primary signer. We recommend at least one other person to be listed. In the case you are not able to conduct business, the secondary signer would be able to. You may list a spouse, children, ranch manager, etc. Any Junior applicant MUST have parents/legal guardians listed as their designated signers.*

I (We) hereby authorize the following **Secondary Signers:** _____
These secondary signers cannot change membership, but can process work.

I (We), if elected to membership, agree to be governed by the By-Laws, Rules and Regulations of Beefmaster Breeders United, as amended from time to time, and hereby acknowledge receipt of the current By-Laws, Rules and Regulations.

I (We) hereby affirm the above and foregoing is true and correct to the best of my (our) knowledge and belief.

Signature and Title of Applicant(s) *Mandatory Field

 date

 Spouse's First Name (if applicable)

Mailing Address (Box No. or Street) *Mandatory Field

 *City, State & Zip Code **Mandatory Field**

 *E-Mail Address **Mandatory Field**

(Primary) _____ (Secondary) _____
 Area Code/Telephone No. **Mandatory Field**

Ranch Address: _____

JUNIOR Membership Information <i>(*Mandatory Fields*)</i>	
*Junior Applicant Date of Birth:	_____
Junior Applicant School Grade:	_____
*Names of Parent(s) or Legal Guardian(s):	_____ _____

The above membership dues are renewable every January and include an annual subscription to *The Beefmaster Cowman*, the official publication of BBU. Note, only one (1) monthly issue of *The Beefmaster Cowman* will be mailed per household. Please allow up to 1-2 weeks for processing new memberships. **All *mandatory* fields MUST be filled out and payment received to process the membership application.**

Active & Associate Renewal Dues	
January	\$125
Junior Renewal Dues	
January	\$60

First Time New Member Dues	
Junior	\$60
Associate-no cattle	\$60
Active	\$60