

# South Texas

Beefmaster Breeders Association

# Sale

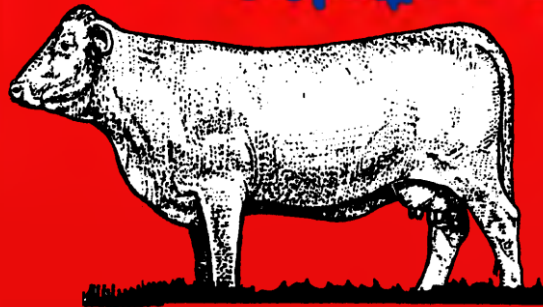

Houston



**ALL CATTLE  
MUST BE REMOVED  
FROM THE  
HOUSTON LIVESTOCK  
SHOW SALES PAVILION  
BEFORE MIDNIGHT,  
FRIDAY MARCH 3!!**

*Houston Futurity and Sale, Houston NRG Sales Pavilion*

March 3, 2023



LYSSY & ECKEL  
FEEDS



CALL ANY OF OUR CONVENIENT LOCATIONS TO ARRANGE DELIVERY OR PLACE AN ORDER

**POTH**  
111 E. WESTMEYER ST.  
POTH, TX 78147  
830-484-3314

**GEORGE WEST**  
101 LEONA ST.  
GEORGE WEST, TX 78022  
361-449-2218

**HONDO**  
2005 19TH ST.  
HONDO, TX 78861  
830-426-3351

**LLANO**  
105 E. YOUNG ST.  
LLANO, TX 78643  
325-247-4147

**ROOSEVELT**  
3601 W STATE LOOP 291  
ROOSEVELT, TX 76874  
325-446-2604



[www.LEFEEDS.com](http://www.LEFEEDS.com)

# Houston Futurity & Classic Sale

Friday, March 3, 2023

1 PM

Reliant Arena Sales Pavilion  
One NRG Park, Houston, TX 77054

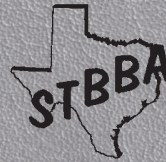

Sponsored by  
South Texas Beefmaster  
Breeders Association  
[www.stbba.org](http://www.stbba.org)

## FEATURING

75 Lots of Herd Sire Prospects,  
Open Heifers, Bred Heifers, Pairs,  
3-N-1s, Flushes, Pregnancies  
and Semen Lots

## SCHEDULE OF EVENTS

### THURSDAY, MARCH 2

7 AM – Noon: Cattle Arrive  
2 PM: South Texas BBU Futurity Judging

### FRIDAY, MARCH 3

Lunch following the Magic Sale, approximately Noon  
South Texas BBA Futurity Sale, 1 PM or following lunch

## ACCOMMODATIONS

There are over 20 hotels within 3 miles of the Reliant Complex. For assistance in locating a hotel contact Kim Johnson at Imagine Travel (210) 308-5835

## CO-SALE MANAGERS



**3G Sales & Service - Mike Green**  
PO Box 304, Franklin, GA 30217  
(979) 229-6563 Mobile  
[threeg1990@yahoo.com](mailto:threeg1990@yahoo.com)



**Anthony J. Mihalski**  
7320 Triple Elm North  
San Antonio, TX 78263  
(210) 648-5475 Office  
(210) 415-9888 Mobile  
[www.anthonymihalski.com](http://www.anthonymihalski.com)

**South Texas BBA**  
Tony Psencik - President  
(210) 825-6240

**Co-Sale Chairmen**  
Jim Colvin, Dalton Skinner

**Auctioneer**  
Anthony Mihalski



This sale will be broadcast live on the internet.  
Real time bidding & proxy bidding available.  
[www.DVAuction.com](http://www.DVAuction.com) • (402) 316-5460

## PARKING

**Buyers without trailers:** For those buyers in vehicles only, they may park in the Yellow Lot or enter the 288/Reed Rd. property via the Reed Rd. entrance and ride the bus.

**Buyers with trailers:** They will enter the 288 Reed Rd. property via Airport Blvd. and leave trailers and park at Yellow Lot, or ride the bus back from Reed Rd. property.



Annual  
**Collier Farms**  
**BEEFMASTERS**  
 Advantage Sale  
 4 miles North of Giddings  
 on FM 141

**April 29, 2023 • 10:30 am • Giddings, Texas**  
 Offering 100 Head of Pairs, Breds, Open Heifers,  
 Semen & Embryos

**SALE SCHEDULE:**

Wednesday through Friday All Day -  
 View Sale Cattle

Saturday Morning - View Sale Cattle

Saturday, 10:30am - Advantage Sale  
 Sale to be held at the ranch & broadcast  
 through DVAuction.com

**DVAuction**  
 Broadcasting Real-Time Auctions  
 Real time bidding & proxy bidding available.

**ACCOMMODATIONS:**

Best Western - Giddings  
 Sale Headquarters  
 979-542-5000

Room block available under Collier Beefmasters

Super 8 Inn - Giddings  
 979-542-9666

Room block available under  
 Collier Beefmasters

Executive Inn - Giddings  
 979-542-5791

Make reservations as soon as possible  
 as rooms are limited.



Selling Progeny of these  
 Industry-Leading Herd Sires:  
 Riptide, Bravado, Solution, Troubador,  
 Prime 8, Brock, Fusion, Vision, New  
 Dimension, Arsenal, Ruston, Codigo,  
 Galveston, Gulf Stream, Brocks MVP  
 and more.

*Solution*



For more information contact:

**Collier Farms**

Brenham, TX 77833

Mike Collier - Owner

979-251-4445 | mikecollier2017@gmail.com

Trey Scherer - Sale Manager

979-251-4175 | treyscherer@yahoo.com

Anthony J.  
**MIHALSKI**

210-415-0888

aj1mihalski@aol.com

**RCCM**

Bruce Robbins Cattle Marketing

210-861-5136 mobile

robbincattle@att.net

*Riptide*



*Bravado*



[www.CollierFarmsBeefmasters.com](http://www.CollierFarmsBeefmasters.com)



# SWINGING B RANCH AND FRIENDS PRODUCTION SALE

SALE  
PRODUCTION



Sale: Saturday May 20, 2023 10:30 am  
Tenroc Ranch, 5471 Thomas Arnold Rd.  
Salado, TX  
Friday Viewing of cattle all day and Dinner  
@ 6:30 pm



SWB Teton



SWB 18521  
MCALESTER X EMS HEARTACHE



SWB 18121  
MCALESTER X EMS HEARTACHE



SWB 17921  
MCALESTER X EMS HEARTACHE



SWB 16021  
MCALESTER X EMS HEARTACHE

Swinging 'B' Ranch  
Mackie & Norma Jean Bounds  
Axtell, TX 76624  
254-644-1957  
www.swingingbranch.com  
njbounds@yahoo.com  
General Manager: Clay Howell  
830-591-4497



BBU Enviromental  
Award 2021  
BBU Performance  
Breeder of Year 2018  
BBU Breeder of the  
Year 2013

Rooms:  
Salado: Holiday Inn 254-974-4004  
Days Inn 254-947-4001  
Belton/Temple:  
Holiday Inn 254-778-5511  
Killeen Regional Airport &  
Austin Airport nearest  
Major airports

*Proud Members of the  
Beefmaster Nation*

# STAGING AND TRAILER PARKING MAP

All Livestock exhibitors must enter and stage at AIRPORT BOULEVARD.

Trailer Parking will also be at:

**AIRPORT BOULEVARD**  
1901 Airport Blvd.  
Houston, TX 77051

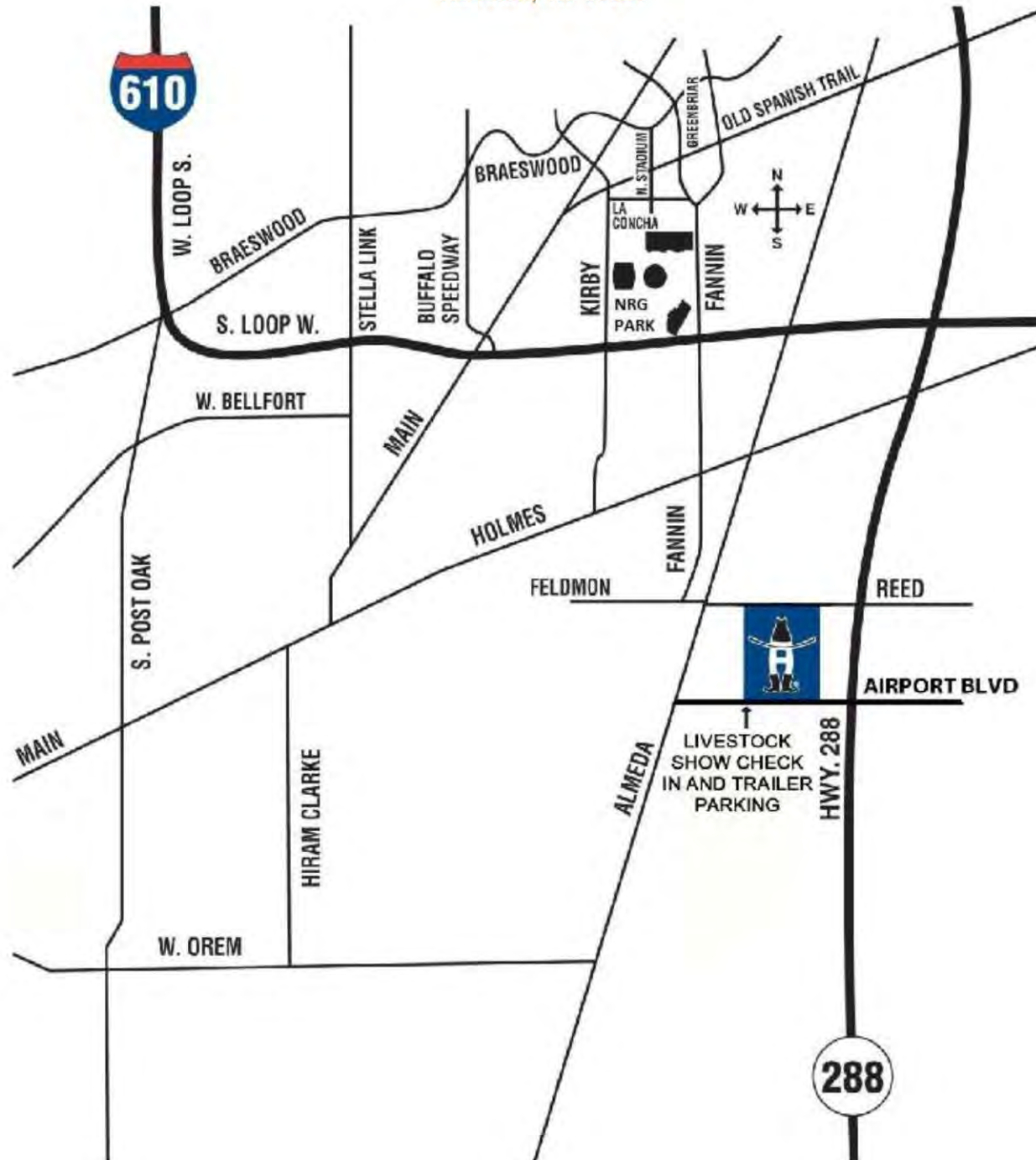

**NOTE:** Please do NOT lock trailers once parked at Airport Boulevard. Trailer parking will remain locked from 9 p.m. to 6 a.m. Trailers will NOT be accessible between 9 p.m. and 6 a.m.

\*EXCEPTION: Nights prior to Junior Show move-ins.



Houston Livestock Show and Rodeo™

PERMIT PARKING



S. BRAESWOOD BLVD.

KIRBY

MAIN ST.

N. STADIUM DR.

GREENBRIAR ST.

FANNIN ST.

OLD SPANISH TRAIL

LA CONCHA LN.

PURPLE LOT

RED LOT

nrg center

YELLOW LOT

TEAL LOT

nrg stadium

nrg astrodome

ORANGE LOT

GREEN LOT

BLUE LOT

nrg arena

MAROON LOT

WESTRIDGE

NAOMI



Please refer to your specific pass/hangtag for more detailed instructions.

610 PERMIT LOT



W. BELLFORT ST.

BELLFORT ST.

ENTRANCE

FANNIN ST.

KIRBY

BRIDGE

BRIDGE

BRIDGE

NRG PARKWAY

METRO RAIL STATION

HOLLY HALL

16

15

11

12

14

13

9

2

3

5

23

20

S. MAIN ST.

MCNEE RD.

LANTERN POINT DR.

MURWORTH

## Sale Terms and Conditions

**Bidding:** Each animal will be sold to the highest bidder without reserve.

**Bidding Dispute:** The Auctioneer in charge will settle any dispute as to bids, and his decision on such matters shall be final.

**Cash Sale:** All sales are for cash unless satisfactory credit arrangements, including any possible reservation of security interest by the seller, have been made with the seller prior to sale. The failure of a member buyer to pay the appropriate party the sale amounts when due may constitute a cause for exclusion from BBU pursuant to Article I, Section 10 of the BBU Bylaws.

**Buyer's Risk at the Time of Sale:** The risk of loss and injury of each animal passes to the buyer as soon as it is sold.

**Certificates of Registration:** A transferred certificate of registration must be furnished by the seller free of charge to the buyer for each animal **within 45 days** following the later of either the date of sale or upon the receipt of full payment.

**Health Guarantees:** Unless otherwise announced, the seller guarantees that all animals are eligible for interstate shipment as required by applicable federal and state regulations.

**Announcements:** If there is any inconsistency in information in terms of the sales materials (e.g. sale catalog, supplemental sheets, sale day announcements, 1) sale day announcements will control over both the supplement sheet and the sale catalog, and 2) the supplement sheet will control over the sale catalog.

**Identification Responsibilities:** 1) Prior to the sale, the seller must ensure that each animal has a readable permanent identification mark (tattoo, hot-iron brand or freeze brand) corresponding to its registration identification and 2) The buyer must check all permanent identification marks for accuracy upon possession and report any discrepancies to the seller immediately.

**Artificial Insemination (AI) Certificates and Embryo Transfer (ET) Bills of Sale:** AI certificates and ET bills of sale will be the responsibility of the seller.

**Conformance with Registration Guarantees:** 1) The seller guarantees that all sold animals are registered in accordance with the rules of BBU and 2) The seller guarantees to the buyer that all sold animals conform to the registration certificate as entered in the Herd Book of BBU.

**Official BBU Information:** All existing available official BBU information, including calf source, service sire and/or potential service sires (registration numbers) and performance data must be included in the final sales catalog.

**Pedigree, Performance and Genetic Information Guarantees:** The seller guarantees to the buyer that: 1) the pedigree, performance data and genetic information, as represented in any sales materials (including sale catalog, supplemental sheet or sale day announcement), are accurate; and, 2) all information from the BBU database is accompanied by an accurately stated "as of" date. The absence in any sales materials of a specific designation on the pedigree of an animal does not establish that the animal in question is not a carrier of such genetic defect.

### **Breeding Guarantees:**

1) The seller guarantees that all animals are breeders, with the exception of: (a) calves under 12 months of age at the time of the sale; (b) animals shown after the sale has occurred (in such cases, the breeding guarantees, if any, will be those guarantees as are agreed upon between the seller and the buyer); (c) animals who suffer injury or disease following the sale; (d) animals administered any super ovulation drug or growth hormone after purchase; and, (e) animals subjected to gross negligence by or willful misconduct on the part of the buyer.

2) Bulls eighteen (18) months or older are guaranteed by the seller to have passed a Bull Breeding Soundness Evaluation (BSE) and to have been certified a satisfactory potential breeder by a licensed veterinarian within forty-five (45) days prior to sale date. Results of the BSE must be reported on a fully completed official form and attached to the health papers required for the sale.

3) If within one-hundred twenty (120) days from the date of sale, the bull has failed to pass a BSE certified by a licensed veterinarian, buyer must send seller written notification of the failure of the test within one-hundred and twenty (120) days from the date of sale and include the BSE test results. Within sixty (60) days after seller's notification of the failed BSE test, buyer and seller shall identify a mutually agreeable licensed veterinarian or technician certified by a licensed veterinarian to perform another BSE on the bull at the buyer's expense. The results of the test shall be deemed final and conclusive of this matter and binding on buyer and seller. If, in the opinion of said veterinarian or technician, the bull is unable to pass a BSE and be confirmed a satisfactory potential breeder, he shall so certify in writing to the seller and the buyer which shall include the official form used by the Society of Theriogenology or the official BBU BSE form. In such event the buyer may return the bull to the farm of seller, provided the bull is in good condition and in compliance with the health requirements of the seller's state, for a refund of the full purchase price. The acceptance of the refund of the full purchase price shall in any case be deemed full satisfaction and settlement of the matter. The seller and buyer shall bear equally all reasonable and necessary transportation expenses that are incurred in returning the animal to seller.

### **Unless otherwise agreed by the buyer and the seller, the seller makes no guarantees with respect to the ability to freeze semen.**

4) Females younger than twenty-four (24) months of age can be sold as open. Females sold as open are guaranteed by seller to be open. Any female is considered a breeder if she is certified to be pregnant by a licensed veterinarian at the time of sale and/or has a nursing calf at side with no further fertility guarantee. Cows (including donor cows) with calves at side six (6) months or older must be certified to be pregnant by a licensed veterinarian.

5) "Safe-in-calf" females are guaranteed by the seller to have been examined by a competent veterinarian or reproductive technician and determined to be safe-in-calf by examination or other proven method (e.g., ultrasound, pregnancy blood tests, and rectal palpation). "Served" females are not guaranteed to be in calf. "Exposed" females have been exposed but are not guaranteed to be in calf. "Open" females are guaranteed by the seller to be without calf.

6) A Donor female (unless otherwise agreed by the buyer and the seller) is a female: (a) that has been used in an embryo transfer program and shall not be guaranteed to be a breeder after the date of the sale, (b) that is not guaranteed to be a breeder after the date of the sale, when that female is to be used, or attempted to be used, in an embryo transfer program.

7) The seller makes the following guarantees with respect to all "pregnant recipients": (a) that the female is pregnant, (b) that the resulting calf is of the pedigree represented, and (c) that the resulting calf is of the sex represented (if so represented).

**Flushes and Time Requirements:** A flush consists of all viable embryos, transferred or frozen, received from a female as the result of the administration of any super ovulation drug. The sale of a flush or resulting pregnancies must specify in the sale catalog the number of pregnancies guaranteed by seller and the disposition of any other pregnancies resulting from the flush, the disposition of any frozen embryos resulting from the flush and any additional charge for the recipient cows. The maximum time for the delivery of the guaranteed results must be specified along with a payment schedule. Non-delivery or only partial delivery by the specified time by the seller will result in a pro-rata refund of all monies paid by the buyer for such flush or pregnancies not delivered.

**Disclosure of Prior Procedures:** The seller must disclose in the catalog or from the block any circumcision or other surgical alteration of any underline of any male or female known to the seller and of any single egg or super-ovulation flush of any female known to the seller.



**Semen:** Unless otherwise agreed by the buyer and the seller (with respect to the sale of semen), the seller makes no guarantees with respect to the performance or characteristics of such semen and the buyer is purchasing such semen "as is."

**Embryos** Embryos being offered for sale will be sold "as is" unless the seller provides additional guarantees.

**Clones:** Only BBU replication cell-cloned animals shall be eligible for registration and eligible to sell. Genetically modified animals shall not be eligible for registration and cannot sell. Cloned animals shall be guaranteed by the seller to be breeders under the same terms of the agreement for females and bulls. Any additional guarantees with respect to clones shall be by separate agreement between buyer and seller.

**No Sex Guarantees:** There are no representations as to the sex of offspring unless the seller makes a specific guarantee that offspring will be of a particular sex.

**Disclosure or Retention of Genetic Materials:** If seller retains any genetic materials of an animal being sold that can be used for cloning, the seller must disclose such fact to any potential buyers prior to the sale.

**Privileges of Return or Adjustment Options:**

- 1) With the exception of any applicable transportation expenses described herein, a seller shall never be liable to a buyer for an amount greater than the original selling price of any animal sold under these Sales Terms and Conditions.
- 2) Unless otherwise stated, all claims for adjustment or refund must be made in writing to the seller within 180 days following the sale of the animal in question.
- 3) If an animal is claimed to be a non-breeder, the animal may be returned to the seller if it is in good condition and complies with the health requirements of the seller's state. At the option of the buyer, the seller may issue a credit to the buyer for use in a future purchase or provide an animal of equal value subject to the approval of buyer. If the buyer exercises either such option, the claim shall be deemed fully and satisfactorily resolved. However, in the event that the buyer requests a refund of the purchase price, the seller may, at its option, either issue a refund of the full purchase price or, shall have 180 days from the date the animal is returned to the seller's farm to conduct a trial to demonstrate the returned animal is a breeder. Refund of the full purchase price or demonstrated proof that the animal is a breeder during the test trial shall be deemed full satisfaction and settlement of the claim. Any expense incurred for transporting an animal claimed to be a non-breeder will be the responsibility of the buyer, except that the seller will be responsible for transportation costs in excess of the distance between the buyer's farm and the location where the sale took place. If the seller proves the animal to be a breeder, it will be the obligation of the to take delivery of the animal and pay for all transportation expenses.
- 4) If a female sold as "safe in calf" proves not to be in calf, the seller must make a satisfactory adjustment on the purchase price to the buyer or, at the buyer's option, refund the purchase price upon return of the animal to the farm of the seller. Any claim for adjustment or refund under this paragraph must be in writing to the seller within 180 days of the sale of the animal in question.
- 5) If a female represented as "safe in calf" to a certain bull at the time of sale proves to have been bred to a different bull, the seller must make a satisfactory adjustment on the purchase price to the buyer or, at the buyer's option, refund the purchase price upon return of the animal to the farm of the seller. Any claim for adjustment or refund under this paragraph must be made in writing to the seller within 180 days of the birth of the calf.
- 6) If a female sold as "open" proves to be with calf, the buyer may return the animal to the farm of the seller prior to calving for a refund of the full purchase price or for another animal of equal value, whichever is acceptable to the buyer. Seller is responsible for all transportation expenses.
- 7) If an animal is sold and subsequently becomes ineligible for registration under the rules of BBU for reasons other than incorrect parentage, the seller must make a satisfactory adjustment on the purchase price to the buyer, or at the option of the buyer, refund the purchase price upon the return of the animal to the farm of the seller.
- 8) If an animal (including the offspring of a pregnant recipient) is sold and through parentage verification is proven to have incorrect parentage, as represented by the animal's certificate of registration, and for which correct parentage can be determined, the seller is obligated to make a satisfactory adjustment on the purchase price to the buyer or, at the buyer's option, refund the purchase price upon the return of the animal to the farm of the seller. Any claim for adjustment or refund under this paragraph must be made in writing to the seller on or before the second anniversary of the date of the sale.
- 9) If the resulting calf of a pregnancy is not of the sex represented at the time of the sale, the seller is obligated to make a satisfactory adjustment on the purchase price to the buyer or, at the buyer's option, refund the purchase price upon the return of the animal to the farm of the seller. Any claim for adjustment or refund under this paragraph must be made in writing to the seller on or before the first anniversary date of the sale.
- 10) Unless stated otherwise, all transportation expenses incurred will be the responsibility of the buyer, except that the seller will be responsible for transportation costs in excess of the distance between the buyer's farm and the location where the sale took place.

**Genetic Defects and Factors: Required Disclosures Relating to Certain Test Results or Potential Carrier Status of an Animal:**

- 1) In advance of any sales of an animal, the seller shall have the affirmative duty to notify any potential buyer of any test results in which an animal for sale has tested positive (under a test and at a laboratory approved by BBU) as a carrier of any genetic defect or genetic factor recognized by BBU.
- 2) The seller guarantees that a bred female will not produce a calf with an inherited deformity occurring in Bovine for a period of nine months following date of sale.

**Miscellaneous:**

- 1) The above terms and conditions of sale constitute a contract between the buyer and the seller and are equally binding upon both parties. Each sale or resale of an animal constitutes a separate transaction.
- 2) Neither BBU nor any director, officer, employee or representative of BBU or any of its related entities shall be liable in any way with respect to a transaction conducted under these Sales Terms and Conditions; nor shall BBU, its directors, officers, employees or representatives be responsible in any way for enforcing the terms and conditions of any agreement between a buyer and a seller. Each buyer and seller agree to hold BBU, its directors, officers, employees, representatives and related entities harmless from all damages, expenses, claims, losses and other liabilities associated with a transaction conducted under these Sales Terms and Conditions.
- 3) No sponsor, sale manager, or other person connected with the management of a sale shall be liable in any way with respect to transactions conducted under these Sales Terms and Conditions.
- 4) These sale terms and conditions and all rights, obligations and duties arising hereunder and all disputes arising hereunder will be construed in accordance with, and governed by, the laws of the state in which the sale occurs, without giving effect to such state's choice of law rules.
- 5) UNLESS OTHERWISE EXPRESSLY STATED IN THESE SALE TERMS AND CONDITIONS OR ANY OTHER WRITTEN AGREEMENT BETWEEN THE PARTIES RELATING TO THE SALE OF BEEFMASTER, BEEFMASTER ADVANCER, E6 OR UPGRADING CATTLE UNDER THESE SALE TERMS AND CONDITIONS, SELLER MAKES NO OTHER WARRANTIES, EXPRESS OR IMPLIED, INCLUDING ANY IMPLIED WARRANTY OF MERCHANTABILITY OR FITNESS FOR A PARTICULAR PURPOSE, EVEN IF SUCH PURPOSE IS KNOWN TO THE PARTIES. THE REMEDIES PROVIDED IN THESE SALE TERMS AND CONDITIONS ARE THE EXCLUSIVE REMEDIES OF THE BUYER, OR ANY PARTY CLAIMING THROUGH THE BUYER, AND UNDER NO CIRCUMSTANCES WILL THE SELLER BE LIABLE FOR ANY INCIDENTAL, INDIRECT, SPECIAL, CONSEQUENTIAL, PUNITIVE OR EXEMPLARY DAMAGES UNDER ANY INDEMNITY PROVISION OR OTHERWISE.



# SOUTH TEXAS BEEFMASTER BREEDERS ASSOCIATION

## 2023 OFFICERS & DIRECTORS

<b>President</b> - 1yr. Term:	Tony Psencik	210-825-6240(c)	<a href="mailto:tpsencik@suncoast-pt.com">tpsencik@suncoast-pt.com</a>
<b>Vice President</b> - 1yr. Term:	Mackie Bounds	254-644-1957(c)	<a href="mailto:mbounds@brazosmasonry.com">mbounds@brazosmasonry.com</a>
<b>Secretary/Treasurer</b> - 2yr. Term: Ending 2023	George Lyssy	210-213-9722(c)	<a href="mailto:geo.lyssy@sbcglobal.net">geo.lyssy@sbcglobal.net</a>
<b>Ex Officio</b>	Dr. Jim Colvin	830-401-1647(c)	<a href="mailto:ckkcolvin@yahoo.com">ckkcolvin@yahoo.com</a>
<b>Director Emeritus</b>	Hans Wittenburg	361-782-8122	N/A
<b>Directors</b> - 3yr. Term: <u>Ending</u>			
2023	Bill Carr Clay Howell Ray Walther Larry Woelfel	361-586-5067(h) 830-591-4497(c) 281-772-1088(c) 979-540-8730(c)	<a href="mailto:carrhilltop@outlook.com">carrhilltop@outlook.com</a> <a href="mailto:howellclay@ymail.com">howellclay@ymail.com</a> <a href="mailto:rwalther@rkwconsulting.com">rwalther@rkwconsulting.com</a> <a href="mailto:woelfelbeefmaster@yahoo.com">woelfelbeefmaster@yahoo.com</a>
2024	Barney Lowery Sylvin Mersiovsky Kito Saenz Dalton Skinner	979-299-9949(c) 979-542-8470(c) 956-481-3376(h) 713-724-8337(c)	N/A <a href="mailto:lcems@verizon.net">lcems@verizon.net</a> <a href="mailto:farmrch@granderiver.net">farmrch@granderiver.net</a> <a href="mailto:dalton@skinners-rafter-s.com">dalton@skinners-rafter-s.com</a>
2025	Elton Lieke Bill Botard Xavier Pena Melvin Scherer Jr	830-708-1863(c) 830-460-1595 956-279-9684 361-877-2577(c)	<a href="mailto:elieke1943@yahoo.com">elieke1943@yahoo.com</a> <a href="mailto:bbotard@gmail.com">bbotard@gmail.com</a> <a href="mailto:xavierpena2@allstate.com">xavierpena2@allstate.com</a> <a href="mailto:melvinscherer@yahoo.com">melvinscherer@yahoo.com</a>

### **South Texas Beefmaster Breeders Association - STBBA**

2619 Anna Mae  
San Antonio, Texas 78222  
210-213-9722

**Membership Form Dues: \$35.00**

Please make your check payable to: **STBBA**

RANCH NAME: \_\_\_\_\_

MEMBER NAME: \_\_\_\_\_ SPOUSE NAME: \_\_\_\_\_

MAILING ADDRESS: \_\_\_\_\_

CITY: \_\_\_\_\_ STATE: \_\_\_\_\_ ZIP CODE: \_\_\_\_\_

E-MAIL: \_\_\_\_\_ TELEPHONE NUMBER: \_\_\_\_\_

Please complete the above information, return with a \$35.00 check for dues and mail to:

George G. Lyssy  
STBBA - Sec/Treasurer  
2619 Anna Mae  
San Antonio, Texas 78222

# STBBA HOUSTON FUTURITY

3rd Place Open \_\_\_\_\_

Reserve Open \_\_\_\_\_

Champion Open \_\_\_\_\_

3rd Place Bred \_\_\_\_\_

Reserve Bred \_\_\_\_\_

Champion Bred \_\_\_\_\_

3rd Place Pair \_\_\_\_\_

Reserve Pair \_\_\_\_\_

Champion Pair \_\_\_\_\_

Reserve Grand Champion Female \_\_\_\_\_

Grand Champion Female \_\_\_\_\_

3rd Place Junior Bull \_\_\_\_\_

Reserve Junior Bull \_\_\_\_\_

Champion Junior Bull \_\_\_\_\_

3rd Place Senior Bull \_\_\_\_\_

Reserve Senior Bull \_\_\_\_\_

Champion Senior Bull \_\_\_\_\_

Reserve Grand Champion Bull \_\_\_\_\_

Grand Champion Bull \_\_\_\_\_

**DONATED SEMEN LOT**  
**STBBA HOUSTON FUTURITY**  
**MARCH 3, 2023**

- A. 10- SWB INSPIRATION**, 121/20, C1130071, DONATED BY BILL AND DUSTY CARR, .  
STORED AT EBS 512-285-2019
- B. 10- CF KINGSTON**, 730/4, C1059560, DONATED BY MELVIN SCHERER,  
STORED AT EBS 512-285-2019
- C. 10- KNOCKOUT**, 88/13, C1030179, DONATED BY FARM & RANCH,  
STORED AT EBS 512-285-2019
- D. 10- LOGAN**, 62M27, C883222, DONATED BY DALTON AND KATHY SKINNER,  
STORED AT WASHINGTON ANIMAL CLINIC 979-836-4531
- E. 6- SWB LUCKENBACH**, 08614, C1047176, DONATED BY SWINGING B RANCH,  
STORED AT EBS 512-285-2019
- F. 10- MCALESTER**, 4521, C1052714, DONATED BY SWINGING B RANCH,  
STORED AT INTEGRATED BREEDERS SERVICE 979-828-5531
- G. 6- SWB TETON**, 06918, C1097778, DONATED BY SWINGING B RANCH,  
STORED AT INTEGRATED BREEDERS SERVICE 979-828-5531

# CONSIGNORS INDEX

ANDERSON, AMARILLO, TX.....	16,38,39,40,43,55
BOUNDS, SWINGING B RANCH, AXTELL, TX.....	6,64
BRADBURY, HAYWIRE CATTLE CO., HUNTSVILLE, TX.....	48
BRADLEY, CIRCLE J RANCH, GROESBECK, TX.....	65
BUTLER, MCCORD, KINSLOW, BUTLER LIVESTOCK, COLLEGE STATION, TX.....	21,47
CANTU, CANTU'S SIX BEEFMASTERS, RIO GRANDE CITY, TX.....	67
CASEY, HARAHAH, LA.....	36
COOLEY, SAN ANTONIO, TX.....	63
DELZ, ROADHOUSE BEEFMASTERS, GEORGETOWN, TX.....	41
DITTA, D2 RANCH, CLEVELAND, TX.....	9,11
DITTFURTH, TIMBER RIDGE, LIVINGSTON, TX.....	52
DODDS, SOUTH OAKS RANCH, LEXINGTON, TN.....	61
DUESTERHEFT, TND BEEFMASTERS, MAXWELL, TX.....	22,31
EPLEY, RANCHO TRES HIJOS, TILDEN, TX.....	34,42,45,59
FLYING B RANCHES, LAPRYOR, TX.....	1,2
GATES, G4 RANCH, BIGFOOT, TX.....	15,19,20,44
GOLDEN MEADOWS RANCH, SAN ANTONIO, TX.....	4,32,62
HIATT, DIAMOND H RANCH, MT. ULLA, NC.....	66
HOLDEN, ROGER, CEDAR SPRINGS, CONWAY, MO.....	23,25,28,29,51
HOLDEN, RUSTY, SARCOXIE, MO.....	24,50
JOHNSON, RTR BEEFMASTERS, NEOSHO, MO.....	58
MASON, MASON CATTLE CO., BROWNSTOWN, IL.....	7,10,60
MASON, BRODY, BROWNSTOWN, IL.....	56
MERSIOVSKY, CIRCLE S RANCH, GIDDINGS, TX.....	30,35
MOORE, GEORGE WEST, TX.....	18
MORRIS, FLYING M RANCH, BRAZORIA, TX.....	57
NEXTGEN CATTLE CO, PAXICO, KS.....	26,27
PSENCIK, SAN ANTONIO, TX.....	12,13
RAMEY, CATCLAW, RIO GRANDE CITY, TX.....	54
SKINNER, SKINNER'S RAFTER S, KATY, TX.....	8
SIPTAK, SCS BEEFMASTERS, NEW ULM, TX.....	3,17
SUMMERFORD, TOMBIGBEE FARM, TUSCALOOSA, AL.....	46
WALLEN, WALLEN PRAIRIE RANCH, LOCKWOOD, MO.....	49
WALTHER, CIRCLE WL, HOUSTON, TX.....	5,14,33,53
WILLIAMS, T & L BEEFMASTERS, JACKSONVILLE, TX.....	68
WITTENBURG, EDNA, TX.....	37

Avula Safaris is proud to be a sponsor and offer the following 100% donation

# BEEFMASTER

## BREEDERS UNITED



### 5 Day South Africa Safari for 1 Hunter & 1 Non-Hunter Available: March 2023 thru Oct. 2023

- 1 – Sable or Roan Antelope – Trophy (Chose One)
  - 1 – Blesbok, Brown or Impala (Chose One)
  - 1 – Warthog or Springbok, Common (Chose One)
- Approx. \$9,000.00 Value

**Accommodations for Hunter includes:** Private en-suite, 3 home cooked meals daily, snacks, local beers, local wines (red & white), soft drinks, daily maid service in your suite, daily laundry service, lodge staff service, professional hunter (Licenced PH-Guide), tracker, skinners, field dressing, caping, trophy pick-up service by local taxidermy for processing.

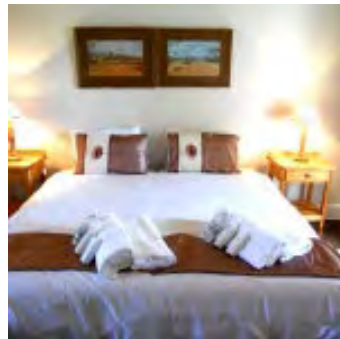

*Additional Days, Hunters, Non-Hunters & Trophies can be added off the Price List  
Cannot be transferred or sold, Donation has no monetary value*

[Nancy@avulasafaris.com](mailto:Nancy@avulasafaris.com) 845-791-0595 [www.avulasafaris.com](http://www.avulasafaris.com)



# FLYING B RANCHES - OPEN HEIFER

# C1156060

ID: 26/2  
BREEDER: FLYING B  
DOB: 4-25-22  
COLOR: RED WUL

DNA NE 02901509 DV. SIRE BY SUPERIOR AND OUT OF OUR PREFERENCE DONOR (DR LOVE X OASIS). EPD'S RANK TOP 20% WW, \$M, 30% \$T AND 35% VVW,

SIRE

ANS MR SUPERIOR 27 LH C1086148  
ANDERSON BEEFMASTERS

PANHANDLE DREAM 830A LH C1032768 DNA US400210590 F  
CAIN U 1/3 1/15

CF DREAM CATCHER 914 LE C977250 DNA 41318083950  
COTTAGE FARM

ACE IN THE HOLE 70/3 LE C898727 DNA 249A  
\*TRENT CROMER U 1/2 9/06 BLD 8285A

T5 FARRAHS ACE 527-3 LH C1030390 DNA NE00863468 PV  
T FIVE

INFINITE PROOF 47/0 LT C992015 DNA US400097693 PV  
BRADLEY'S CIRCLE J

CF DR. LOVE 414 LE C995941 DNA MMD0192985 PV  
COTTAGE FARM

\*\* SPARTACUS 86/653 RH C317158 DNA 42916249969  
DAVID C BROWN BEEFMASTERS U 1/3 5/93 BLD 3116A

CF SEX PISTOL 8/18 LE C902042 DNA 296086A  
COTTAGE FARM BLD BBU37

\*\* CAVALIER 19/5 LH C617557 DNA US400649593  
LYR-CY U 1/2 11/96 BLD 5679A

\*\* OASIS 655 LE C828198 DNA NE01231650  
COTTAGE FARM U 1/2 2/04 BLD 7628A

\*\* SEX LIFE 388 LE C714150 DNA 313360A  
COTTAGE FARM U 1/3 10/00 BLD 6533C

EPDS											ULTRASOUND EPDS			INDEXES	
	CED	BW	WWT	YWT	MILK	MCE	MWWT	SC	Stay	AFC	REA	%IMF	Rib Fat	\$T	\$M
EPD	1.5	1.6	33.1	45.0	7.5	3.0	24.0	0.4	-5.4	-0.7	-0.21	-0.02	-0.032	78.22	23.35
ACC	0.31	0.64	PE	PE	PE	0.17	PE		0.18	0.08	PE	PE	PE		

INDIVIDUAL PERFORMANCE RECORDS								
	BW	WW	YW	Scrotal	REA	%IMF	Rib Fat	Rump Fat
Ratio	89	110						
Contmp.	16	16						
Adj. trait	92.0	619						

DAM

PREFERENCE 717 LH C1043806 DNA NE01771586 PV  
COTTAGE FARM U



# FLYING B RANCHES - OPEN HEIFER

# C1156053

ID: 12/2  
BREEDER: FLYING B  
DOB: 3-7-22  
COLOR: RED WUL

DNA NE 01771831 DV. SIRE BY NEW HORIZON AND OUT OF A L2 BRED DONOR, MAGIC. GREAT CULMINATION OF MARKETABLE GENETICS AND SOUND, QUALITY FUTURITY INDIVIDUAL. TOP 35%, \$M INDEX.

SIRE

VFF NEW HORIZON 19/3 LH C1035911 DNA 82715063201 GH  
VAUGHN FAMILY FARMS

\*\* MAVERICK 17/57 LH C951166 DNA 31819115773 PV  
LYSSY & SONS U 1/2 9/08

9020 LH C798779 DNA 314158A  
\*SPEAR RANCHES U 1/2 12/02 BLD 7545A

\*\* MISS TABASCO 929/4 929/4 LH C915230 DNA 335639A  
COLLIER FARMS U 2/2 12/07

BLACK BAYOU 1071/3 LE C892444 DNA 42916249959  
\*CHANNAROCK FARM U 1/2 5/06 BLD 8891A

VFF HONEY GIRL 43/8 43/8 LH C971335 DNA US9000948112 I  
VAUGHN FAMILY FARMS

L2 HONEY GIRL 55/01 LH C844017 DNA 309173A  
L TWO RANCH U BLD 7813A

SUGAR JACK 66/10 LR C994207 DNA US4057455 PV  
L TWO RANCH

PRODIGY L2 161/13 161/13 LH C1030775 DNA US40020122  
L TWO RANCH

SWEET BEAUTY 408 LE C995917 DNA 41817022497  
COTTAGE FARM

MAGIC 74/16 LH C1066546 DNA NE01771885 PV  
L TWO RANCH

L2 CAPTAIN LUCEY 116/01 LH C844030 DNA 133A  
L TWO RANCH U 1/2 10/06 BLD 7402A

JUDITH ANN 111/08 LR C964458 DNA 41817022489  
L TWO RANCH U

CARMENETT 15/00 LH C809951 DNA 116A  
L TWO RANCH U 1/2 3/02 BLD 7065A

EPDS											ULTRASOUND EPDS			INDEXES	
	CED	BW	WWT	YWT	MILK	MCE	MWWT	SC	Stay	AFC	REA	%IMF	Rib Fat	\$T	\$M
EPD	3.6	-0.2	24.6	41.2	10.3	2.5	22.6	0.4	-5.1	-0.4	-0.08	-0.24	-0.054	69.82	18.92
ACC	0.31	0.64	PE	PE	PE	0.18	PE		0.19	0.08	PE	PE	PE		

INDIVIDUAL PERFORMANCE RECORDS								
	BW	WW	YW	Scrotal	REA	%IMF	Rib Fat	Rump Fat
Ratio	105	93						
Contmp.	16	16						
Adj. trait	78.0	526						

DAM



# SCS BEEFMASTERS - OPEN HEIFER

# C1162756

ID: 21922 FIRE CLOUD  
BREEDER: SCS BEEFMASTERS  
DOB: 2-19-22  
COLOR: RED

SIPTAK 21922, WE PURCHASED 21922'S DAM FROM BARRY PARKER DISPERSAL AND WERE DELIGHTED WHEN THIS BABY HIT THE GROUND. OUT OF EMS FIRE AND SMOKE YOU SHOULD LIKE HER BONE AND LENGTH OF BODY AND CAPACITY. FOR YOUR CONSIDERATION SIPTAK 21922.

SIRE

EMS FIRE AND SMOKE 352 LE C1039993 DNA 40513134807 C  
EMMONS RANCH

BONFIRE 8038 LE C968248 DNA 40513134886 GHD150K  
EMMONS RANCH

BLACK BAYOU 1071/3 LE C892444 DNA 42916249959  
\*CHANNAROCK FARM U 1/2 5/06 BLD 8891A

EMS AMAZING ACE 630 LE C930525 DNA 40513134840 GHD1  
\*EMMONS RANCH

\*\* CAVALIER 19/5 LH C617557 DNA US400649593  
LYR-CY U 1/2 11/96 BLD 5679A

MISS SUGARBELLE 62L12 LE C844458 DNA 900004594  
THE HOMESTEAD U BLD 8899A

JEZABELLE 62/8 LE C801257 DNA 371399A  
THE HOMESTEAD U BLD 6925A

\*\* VISION 905 905/7 LH C955655 DNA US4097982  
COLLIER FARMS U 1/2 3/10

\*\* LOGAN 62M27 LE C883222 DNA 322220A  
\*THE HOMESTEAD U 1/2 1/06 BLD 7960A

CF 665/6 665/6 LH C1073720 DNA US400566827 PV  
COLLIER FARMS

\*\* PENELOPE 293/11 LE C801471 DNA 525668A  
THE HOMESTEAD U BLD 6930B

\*\* L2 CAPTAIN SUGAR 12/02 LR C857153 DNA 134A  
L TWO RANCH U 1/2 2/04 BLD 7526A

ALL AMERICAN SUGAR 106/06 LH C932331 DNA 418170632A  
L TWO RANCH U

L2 SIMPLY SUGAR 78/99 LH C790040 DNA 115A  
L TWO RANCH U 1/2 3/02 BLD 7403D

EPDS											ULTRASOUND EPDS			INDEXES	
	CED	BW	WWT	YWT	MILK	MCE	MWWT	SC	Stay	AFC	REA	%IMF	Rib Fat	\$T	\$M
EPD	2.5	1.3	14.8	20.3	7.7	2.5	15.1	-0.1	-4.8	-0.6	0.01	0.14	-0.022	37.42	12.82
ACC	PE	I	PE	PE	PE	PE	PE		PE	PE	I	I	I		

INDIVIDUAL PERFORMANCE RECORDS								
	BW	WW	YW	Scrotal	REA	%IMF	Rib Fat	Rump Fat
Ratio	93		115		107	141	129	154
Contmp.	2		4		4	3	4	4
Adj. trait	68.0		957		12.92	3.49	0.36	0.54

DAM



# GOLDEN MEADOWS RANCH - OPEN HEIFER

# P317097

**ID: GMR MS 810**      **DOB: 2-10-22**  
**BREEDER: GOLDEN MEADOWS**      **COLOR: RED MUL**

GMR MS 810 IS A WELL MADE HEIFER WITH GOOD DEPTH, RIB EXPRESSION AND SMOOTH LINES. SHE IS OUT OF OUR V7 511 SON, SON OF A GUN, AND GOES BACK TO TOTALLY/TABASCO AND FUSION. TOP 25% BW AND \$M.

SIRE

SON OF A GUN 522/15 LH C1077574 DNA NE01727762 PV  
V - SEVEN U 1/2 11/17

NEW DIMENSION 805 LH C972446 DNA US4047188  
V - SEVEN U 1/2 3/10

RED BULL 511 511/1 LH C1010384 DNA US400107651 PV  
COLLIER FARMS U 1/2 11/12

HS HEAVENLY HATTIE 62T14 LE C958321 DNA 41817063283  
THE HOMESTEAD U 2/2 6/10

TIO 4/162 LH C894300 DNA 699A  
ANDRITA RANCH U BLD 8928A

TIO'S RED MAGIC 1864/2 LH C1023244 DNA US400097773  
V - SEVEN

1572 LH C921105  
V - SEVEN

\*\* TABASCO 3018K10 LE C821734 DNA 525673A PV  
\*THE HOMESTEAD U BLD 7091A

TOTALLY TABASCO 681/7 LH C948958  
COLLIER FARMS

371/3 LH C890033  
COLLIER FARMS

\*\* FUSION 578/3 LH C907807 DNA US3000510 PV  
\*COLLIER FARMS U 1/2 1/06 BLD 9293A

791/7 LH S23065  
COLLIER FARMS 1/2 3/10

474 LH F43233  
COLLIER FARMS

EPDS											ULTRASOUND EPDS			INDEXES	
	CED	BW	WWT	YWT	MILK	MCE	MWWT	SC	Stay	AFC	REA	%IMF	Rib Fat	\$T	\$M
EPD	3.3	-0.6	20.6	27.3	10.3	2.7	20.6	0.1	1.1	-1.4	0.04	-0.09	-0.021	46.60	22.05
ACC	PE	I	I	PE	PE	PE	I		PE	PE	PE	PE	PE		

INDIVIDUAL PERFORMANCE RECORDS								
	BW	WW	YW	Scrotal	REA	%IMF	Rib Fat	Rump Fat
Ratio	109	105						
Contmp.	13	12						
Adj. trait	62.0	598						

DAM

WB 64/2 64/2 LH C1017463  
WAYNE BRYANT



# CIRCLE WL BEEFMASTERS - OPEN HEIFER

# C1158767

**ID: 4622**      **DOB: 1-31-22**  
**BREEDER: CIRCLE WL**      **COLOR: DK RED**

STYLE, EYE APPEAL AND SOLID RED. PUT THAT WITH A STACKED PEDIGREE INCLUDING ONE OF THE WINNINGEST NAMES IN SHOW HISTORY, EMS BET ON BUBBA, AND ONE OF THE BIGGEST NAMES IN THE BREED, CF SUGAR BEAR, YOU CANT GO WRONG. THE BUBBA TOUGH CALVES ONLY CONTINUE TO GET BETTER AND BETTER AS THEY AGE. DON'T MISS YOU CHANCE TO OWN THIS EMS BUBBA TOUGH OPEN HEIFER. TOP 30% \$M. DNA 21121059788SV

SIRE

EMS BUBBA TOUGH 868 LE C1098922 DNA 2215066210 PV  
EMMONS RANCH

EMS HEADLINER 029 LH C992850 DNA 4051313810 GHD1501  
EMMONS RANCH

EMS BET ON BUBBA 507 LE C1053095 DNA 2215065420 GH  
EMMONS RANCH

EMS BET ON BUFF 8062 LH C978534 DNA SG0000376570 GF  
EMMONS RANCH

BONFIRE 8038 LE C968248 DNA 40513134886 GHD150K  
EMMONS RANCH

EMS BONFIRE'S BARBIE 192 LE C1014014 DNA US90010822  
EMMONS RANCH

EMS STYLISH JESZY 849 LE C957225 DNA 9000129880  
EMMONS RANCH

\*\* L2 CAPTAIN SUGAR 12/02 LR C857153 DNA 134A  
L TWO RANCH U 1/2 2/04 BLD 7526A

CF SUGAR BEAR 933 LE C977252 DNA 42916251063 PV  
COTTAGE FARM

\*\* OASIS 655 LE C828198 DNA NE01231650  
COTTAGE FARM U 1/2 2/04 BLD 7628A

cf N-SYNC 463 LE C995907 DNA US400002630 PV  
COTTAGE FARM

487/14 RT C1067295  
ROD

MANDY 931 LE C983402  
ROD

EPDS											ULTRASOUND EPDS			INDEXES	
	CED	BW	WWT	YWT	MILK	MCE	MWWT	SC	Stay	AFC	REA	%IMF	Rib Fat	\$T	\$M
EPD	2.6	0.8	26.1	36.7	7.8	2.7	20.8	0.4	-3.4	-1.5	0.10	-0.05	-0.030	63.63	20.25
ACC	0.31	0.60	0.59	0.53	0.25	0.17	0.36	0.44	0.17	0.07	0.31	0.34	0.28		

INDIVIDUAL PERFORMANCE RECORDS								
	BW	WW	YW	Scrotal	REA	%IMF	Rib Fat	Rump Fat
Ratio	98	106						
Contmp.	8	5						
Adj. trait	74.0	610						

DAM

811/18 RT C1101873  
ROD U



# SWINGING B RANCH - OPEN

# C1157981

**ID: 03422**      **DOB: 1-30-22**  
**BREEDER: LORAN M. & NORMA J. BOUNDS**      **COLOR: RED**

SWB 03422 IS OUT OF ONE OF THE BREEDS TOP DONOR DAM'S OF 2022. THIS FEMALE IS IN THE TOP 50% OF EIGHT CATEGORIES ON EPD'S. SHE IS PHENOTYPICALLY CORRECT AND WILL ADD STYLE TO YOUR COW HERD. TOP 15% \$M, 25% WW, AND 35% MARB.

SIRE

SWB TETON 06918 LE C1097778 DNA NE00888918 PV  
BOUNDS SWINGING B RANCH

J & K 1001 1001 LH C993059 DNA US9001264732 ZHD50K  
J & K CATTLE CO

SUMMIT 5306 5306 LH C1066252 DNA US3008411 ZHD50K PV  
F & M CATTLE CO.

0714 LH C995332 DNA NE00469660 GHD150K  
M & M CATTLE COMPANY

BULLET PROOF 864 LE C931489 DNA 123015093596 GHD15C  
COTTAGE FARM U

SWB DOTS Y 76-10 LE C999707 DNA 31815063248 GHD150K |  
BOUNDS SWINGING B RANCH

BLACK STACI 420 LE C908094 DNA US9001071091 PV  
SCHELL RANCH U BLD 8621A

\*\* L2 CAPTAIN SUGAR 12/02 LR C857153 DNA 134A  
L TWO RANCH U 1/2 2/04 BLD 7526A

CF DREAM CATCHER 914 LE C977250 DNA 41318083950  
COTTAGE FARM

\*\* OASIS 655 LE C828198 DNA NE01231650  
COTTAGE FARM U 1/2 2/04 BLD 7628A

DAM

POLLED SEXY DREAM 531Z LH C1024658 DNA 31815063217  
\*CAIN

\*\* C/J'S SOUL MAN 168 RH C867835 DNA 31815074583  
\*CLARK JONES FARMS U 1/2 2/04 BLD 7670A

MISS CJ 531 531 RH C917054 DNA 343877A  
CLARK JONES U BLD BBU350

FANCY TIGER 7-058 LH C744684  
DUNKIN FARMS U 1/2 5/06 BLD 6439C

EPDS											ULTRASOUND EPDS			INDEXES	
	CED	BW	WWT	YWT	MILK	MCE	MWWT	SC	Stay	AFC	REA	%IMF	Rib Fat	\$T	\$M
EPD	2.2	0.7	30.0	40.1	10.2	3.1	25.2	0.3	-3.2	-0.5	0.23	0.06	-0.031	71.14	25.78
ACC	0.32	I	I	0.56	0.28	0.18	I	0.46	0.18	0.08	0.39	0.43	0.37		

INDIVIDUAL PERFORMANCE RECORDS								
	BW	WW	YW	Scrotal	REA	%IMF	Rib Fat	Rump Fat
Ratio	102	110						
Contmp.	23	9						
Adj. trait	68.0	494						





# MASON CATTLE CO. - OPEN HEIFER - POLLED

# P316235

ID: RMB 285A  
BREEDER: MASON CATTLE CO.

DOB: 1-18-22  
COLOR: RED

A SUPER POLLED FIREHOUSE DAUGHTER OUT OF OUR DONOR 69 (BLACK JACK X OASIS). SUPER WW OF 823# SHE RANKS IN THE TOP 10% \$M, 25% WW, 15% AFC EPD'S. CORRECT WITH ABUNDANCE OF FORE RIB AND SHAPE AND POLLED.

EPDS											ULTRASOUND EPDS			INDEXES	
	CED	BW	WWT	YWT	MILK	MCE	MWWT	SC	Stay	AFC	REA	%IMF	Rib Fat	\$T	\$M
EPD	2.7	1.4	31.1	34.1	7.9	2.3	23.5	0.2	-2.9	-1.4	-0.03	0.01	-0.031	59.89	28.10
ACC	PE	I	I	PE	PE	PE	I		PE	PE	PE	PE	PE		

INDIVIDUAL PERFORMANCE RECORDS									
	BW	WW	YW	Scrotal	REA	%IMF	Rib Fat	Rump Fat	
Ratio	87	117							
Contmp.	13	11							
Adj. trait	81.0	823							

BLACK BAYOU 1071/3 LE C892444 DNA 42916249959  
\*CHANNAROCK FARM U 1/2 5/06 BLD 8891A

BONFIRE 8038 LE C968248 DNA 40513134886 GHD150K  
EMMONS RANCH

EMS AMAZING ACE 630 LE C930525 DNA 40513134840 GHD1  
\*EMMONS RANCH

BLACK CAVALIER 19/4 LE C888745 DNA 409A US3000919 PV  
HARROD FARMS U BLD 8508A

EMS STYLISH JEZZY 849 LE C957225 DNA 9000129880  
EMMONS RANCH

JEZABELLE 62J8 LE C801257 DNA 371399A  
THE HOMESTEAD U BLD 6925A

\*\* BLACK MAGIC 120/97 LE C754207 DNA 599A  
KOOPMAN U 1/2 11/99 BLD 6408A

\*\* BLACK JACK 21 LE C817059 DNA 40A  
SCHELL RANCH U 1/2 4/02 BLD 7093A

MISS SCARLET USA 8-1 LE C757559 DNA 34A  
TRENT CROMER U 1/2 4/01 BLD 6562B

69 LE C1001464 DNA US9001322076 PV  
ISLAND FARM U 1/2 9/14

\*\* CAVALIER 19/5 LH C617557 DNA US400649593  
LYR-CY U 1/2 11/96 BLD 5679A

\*\* OASIS 655 LE C828198 DNA NE01231650  
COTTAGE FARM U 1/2 2/04 BLD 7628A

\*\* SEX LIFE 388 LE C714150 DNA 313360A  
COTTAGE FARM U 1/3 10/00 BLD 6533C



# SKINNER'S RAFTER S - OPEN HEIFER

# C1158876

ID: 5/22  
BREEDER: SKINNER'S RAFTER S

DOB: 1-11-22  
COLOR: RED MUL

YOU CANNOT GO WRONG BY ADDING COLLIER FARMS AND BILL AND DUSTY CARR'S PROVEN GENETICS TOGETHER, RESULTING IN THIS DARK RED BEAUTY. 5/22 HAD AN ACTUAL WEANING WEIGHT OF 690 LBS. HER \$T AND \$M NUMBERS ARE IN THE TOP 25% OF THE BREED AND SHE HAS BEEN PARENT VERIFIED. BBU LIFETIME MEMBER. DNA NE 02971672 PV. TOP 20% \$T, WW, 30% MARB, 25% YW, 35% \$M.

EPDS											ULTRASOUND EPDS			INDEXES	
	CED	BW	WWT	YWT	MILK	MCE	MWWT	SC	Stay	AFC	REA	%IMF	Rib Fat	\$T	\$M
EPD	.8	2.6	32.3	51.7	9.6	3.1	25.7	0.4	-2.2	-0.6	0.04	0.07	-0.018	90.56	18.58
ACC	0.31	I	I	0.54	0.27	0.17	I	0.46	0.17	0.08	0.37	0.41	0.35		

INDIVIDUAL PERFORMANCE RECORDS									
	BW	WW	YW	Scrotal	REA	%IMF	Rib Fat	Rump Fat	
Ratio	85	108							
Contmp.	5	4							
Adj. trait	91.0	638							

\*\* TABASCO 3018K10 LE C821734 DNA 525673A PV  
\*THE HOMESTEAD U BLD 7091A

\*\* FUSION 578/3 LH C907807 DNA US3000510 PV  
\*COLLIER FARMS U 1/2 1/06 BLD 9293A

\*\* PHANTOM'S DIAMOND 119/9 RH C805455 DNA 900A  
J M BLD 9166A

CF 449/7 449/7 LH C1105839 DNA 41817063902  
COLLIER FARMS

KING PIN BF950 LH C992569 DNA US40002605 PV  
BAILEY FARM U 1/2 5/12

PRINCESS JACKIE 1325 LH C1029691 DNA 41817063252 PV  
BAILEY FARM

JACKLIN 94/10 LR C994152 DNA US400097803 PV  
L TWO RANCH U

BONFIRE 8038 LE C968248 DNA 40513134886 GHD150K  
EMMONS RANCH

THE LEGEND 30-1 LE C1010874 DNA US400133201 PV  
DANCE CREEK U 1/2 7/12

\*\* LEGEND'S LADY 99/1 LH C846746 DNA 393A  
WILMOTH & SONS U 1/2 3/04 BLD 8474A

\*\* CLASSIC COTTON 89/135 LH C380077 DNA 42916249960  
\*MONTGOMERY PROPERTIES INC U 1/3 10/91 BLD 3640A

687-5 LH C912003 DNA US9001329331 ZHD50K PV  
HILLTOP RANCH U

MISS DUSTY 45/7 RH C755517 DNA 337460A  
DOS SOMBREROS RANCH U BLD 6978C



# DITTA BEEFMASTERS - OPEN HEIFER

# C1162495

ID: 2201 DITTA D2 CASSIA  
BREEDER: DITTA BEEFMASTERS

DOB: 1-3-22  
COLOR: RED

THIS HEIFER WOULD BE A GREAT ADDITION TO YOUR HERD. SHE IS LONG, TALL AND TRAVELS WELL. SHE IS A DEEP BODIED AND POWERFUL GIRL. TOP 15% \$T, YW, 20% BW, WW, SC, 25% CE, \$M, 10% FE. SCAN DATA AVAILABLE AT SALE TIME.

EPDS											ULTRASOUND EPDS			INDEXES	
	CED	BW	WWT	YWT	MILK	MCE	MWWT	SC	Stay	AFC	REA	%IMF	Rib Fat	\$T	\$M
EPD	4.6	-0.9	33.7	57.7	9.4	2.7	26.3	0.7	-0.4	0.0	0.20	-0.03	-0.020	99.70	22.21
ACC	PE	I	I	PE	PE	PE	I		PE	PE	PE	PE	PE		

INDIVIDUAL PERFORMANCE RECORDS									
	BW	WW	YW	Scrotal	REA	%IMF	Rib Fat	Rump Fat	
Ratio	109	99							
Contmp.	4	2							
Adj. trait	66.0	757							

\*\* WPR'S THE TOTAL PACKAGE 7595 LE C954388 DNA US901  
\*L BAR U 1/2 9/09

WPR'S CHICK MAGNET 1427 LE C1043912 DNA US40020189:  
WALLEN PRAIRIE RANCH U 1/2 5/16

\*\* 033 LE C940453 DNA US4056844 PV  
COTTAGE FARM U 1/2 4/12

WPR'S 1336 1336 LE C1033252 DNA US400501060  
WALLEN PRAIRIE RANCH U 1/2 9/14

WPR'S MIRANDA 1564 LE C1058633 DNA 41817021873  
\*WALLEN PRAIRIE RANCH U 1/3 5/16

WPR'S 1129 FOUNDATION 1129 LE C1008877 DNA 102120011  
\*WALLEN PRAIRIE RANCH U 1/1 9/14

\*\* MR COFFEE 9006/8 LE C775045  
HARROD FARMS U 1/2 3/00 BLD 6689A

MAGIC COFFEE 432 LE C856887 DNA 363A  
HAPPY DAY'S U BLD 7871A

MAGIC LEE 2220 LE C808191  
HAPPY DAY'S U BLD 9008A

\*\* SHILOH 463 LH C567004  
CAIN U 1/2 6/95 BLD 5369E

5/7 LH C735627 DNA 300968A  
HARROD FARMS U 1/3 12/99 BLD 6825A

\*\* CATHY LEE 359 LT C438678  
CAIN U 1/2 4/92 BLD 4760B

T5 576-4 576-4 RE C1042482 DNA 102120009648  
T FIVE



# MASON CATTLE CO. - OPEN HEIFER

# P317577

ID: RMB 353 B      DOB: 1-2-22  
BREEDER: MASON CATTLE CO.      COLOR: BLACK

SIRE BY THE DECEASED KONG WHO HAD OVER A 20 IN REA BEFORE ADJUSTMENT. OUT OF OUR EMS BRITCHES DESIREE DONOR, WHO HAS CONSISTENTLY PRODUCED SOME OF OUR TOP ANIMALS TO DATE. EPD'S TOP 10% MARB, 25% \$T, 30% YW AND 35% REA.

SIRE CHRK KONG 414D LE C1077240 DNA 41817023040 PV  
CHANNAROCK FARM

HERITAGE 643 LE C927018 DNA 448603A PV  
CLARK JONES U 1/2 2/09  
ACE OF SPADES 64/2 LH C1030676 DNA 42916251001  
HIATT DIAMOND "H"

TFS "ACE HIGH" 4/41 LE C895981 DNA US400200191  
SCHELL RANCH U

DOC 2D-0C81 LE C893778 DNA 42916249963  
"CHANNAROCK FARM U 1/2 8/04

CHRK 1984 1984 LE C1019268 DNA NE01234386  
CHANNAROCK FARM

CLARK JONES 1460/7 LE C946149  
CHANNAROCK FARM

\*\* CF SUGAR BRITCHES 040 LE C940465 DNA US40035365  
COTTAGE FARM

EMS CAPTAIN BRITCHES 1103 LE C1012021 DNA 405131381  
J TWO U 1/3 2/13

\*\* 584 LE C930517 DNA 397397A  
CLARK JONES U 1/1 5/08 BLD BBU523

DAM EMS BRITCHES' DESIREE 666 LH C1075951 DNA 827150536;  
EMMONS RANCH

ACE IN THE HOLE 70/3 LE C898727 DNA 249A  
"TRENT CROMER U 1/2 9/06 BLD 8285A

EMS BUFF'S RAVEN 23 LH C1018800 DNA US9001082332 PV  
EMMONS RANCH

EMS MISS BUFF 86-6 LE C638483 DNA 4919923  
DIAMOND M U 1/3 11/97 BLD 7699A

EPDS											ULTRASOUND EPDS			INDEXES	
	CED	BW	WWT	YWT	MILK	MCE	MWWT	SC	Stay	AFC	REA	%IMF	Rib Fat	\$T	\$M
EPD	4.0	0.1	25.5	48.3	9.6	2.2	22.4	0.6	1.3	-1.2	0.38	0.19	-0.024	86.54	15.34
ACC	PE	I	I	PE	PE	PE	I		PE	PE	PE	PE	PE		

INDIVIDUAL PERFORMANCE RECORDS								
	BW	WW	YW	Scrotal	REA	%IMF	Rib Fat	Rump Fat
Ratio	95	98						
Contmp.	13	11						
Adj. trait	74.0	691						



# DITTA BEEFMASTERS - OPEN HEIFER

# C1162494

ID: 2110 DITTA D2 TAKODA      DOB: 12-28-21  
BREEDER: DITTA BEEFMASTERS      COLOR: RED

THIS GIRL HAS A LOT OF STYLE, CLEAN UNDERLINE AND MUSCLE. SHE IS A VERY NICE HEIFER. SHE HAS A GREAT PEDIGREE: BOTH TOP AND BOTTOM. CHECK HER OUT! 30% CE, STAY, RFI 35% WW, \$T, \$M. SCAN DATA AVAILABLE AT SALE TIME.

SIRE WPR'S MOST WANTED 18104 LE C1109348 DNA 41817021841  
WALLEN PRAIRIE RANCH

WPR'S CHICK MAGNET 1427 LE C1043912 DNA US40020189;  
WALLEN PRAIRIE RANCH U 1/2 5/16

\*\* WPR'S THE TOTAL PACKAGE 7595 LE C954388 DNA US900  
"L BAR U 1/2 9/09

\*\* 033 LE C940453 DNA US4056844 PV  
COTTAGE FARM U 1/2 4/12

WPR'S MIRANDA 1564 LE C1058633 DNA 41817021873  
"WALLEN PRAIRIE RANCH U 1/3 5/16

WPR'S 1336 1336 LE C1033252 DNA US400501060  
WALLEN PRAIRIE RANCH U 1/2 9/14

WPR'S 1129 FOUNDATION 1129 LE C1008877 DNA 102120011  
"WALLEN PRAIRIE RANCH U 1/1 9/14

RYKER 453-1 LE C1013543 DNA US400201606 PV  
T FIVE

RIO GRANDE SR3184 LE C889892 DNA 542A  
SPEAR RANCHES U 1/2 6/08 BLD 8243A

T5 653-5 653-5 RE C1055455 DNA 102120009651  
T FIVE U

SUGAR PIE 42/01 LE C852246 DNA US9001075544  
TRENT CROMER U 1/2 10/04 BLD 7516B

TFS 7/402 7/402 LE C946709  
SCHELL RANCH U

CRACKER JACK 217 LE C873402 DNA 44A  
SCHELL RANCH BLD 7910A

SILKY LADY 402 LE C895993  
SCHELL RANCH U 1/2 3/06

EPDS											ULTRASOUND EPDS			INDEXES	
	CED	BW	WWT	YWT	MILK	MCE	MWWT	SC	Stay	AFC	REA	%IMF	Rib Fat	\$T	\$M
EPD	4.5	-0.3	26.9	43.8	8.1	2.5	21.5	0.4	1.4	-0.2	0.24	-0.03	-0.024	75.94	18.73
ACC	PE	I	I	PE	PE	PE	I		PE	PE	PE	PE	PE		

INDIVIDUAL PERFORMANCE RECORDS								
	BW	WW	YW	Scrotal	REA	%IMF	Rib Fat	Rump Fat
Ratio	96	100						
Contmp.	2	1						
Adj. trait	70.0	745						



# TONY & KAREN PSENCIK - OPEN HEIFER

# C1155915

ID: 907      DOB: 12-26-21  
BREEDER: PSENCIK      COLOR: RED

HERE'S A VERY NICE OPEN HEIFER. LOOK AT THE PEDIGREE IN THIS HEIFER. SHE IS PLENTY LONG WITH A VERY NICE TOP LINE. SHE'S GOING TO HAVE A NICE UDDER. SHE ALSO HAS GOOD NATURAL MUSCLE IN HER PLUS LOOK AT THE NUMBERS IN HER REA 12.21 AND IMF 4.07. SHE WILL MAKE SOMEONE A FRONT PASTURE TYPE OF ANIMAL. LIFETIME MEMBER, TOP 15% REA, 30% STAY, \$M

SIRE SWB EXTRA TOUGH 03118 LE C1093399 DNA NE00888927 P  
BOUNDS SWINGING B RANCH

J & K 1001 1001 LH C993059 DNA US9001264732 ZHD50K  
J & K CATTLE CO

SUMMIT 5306 5306 LH C1066252 DNA US3008411 ZHD50K P  
F & M CATTLE CO.

0714 LH C995332 DNA NE00469660 GHD150K  
M & M CATTLE COMPANY

\*\* BLACK JACK 21 LE C817059 DNA 40A  
SCHELL RANCH U 1/2 4/02 BLD 7093A

IMAGINE THAT 603-4 RE C1048765 DNA 31815063221 GHD1E  
T FIVE

T5 OASIS TOO 779 LE C880526 DNA 132A PV  
COTTAGE FARM U 1/2 10/06 BLD 7887A

ACE IN THE HOLE 70/3 LE C898727 DNA 249A  
"TRENT CROMER U 1/2 9/06 BLD 8285A

EMS HIGH PROFILE 213 LH C1017568 DNA US9001082375 P  
EMMONS RANCH

EMS MISS BUFF 86-6 LE C638483 DNA 4919923  
DIAMOND M U 1/3 11/97 BLD 7699A

DAM SWB SAGE 09616 LE C1073256 DNA 42816168183 GHD150K  
BOUNDS SWINGING B RANCH

\*\* RED SUGAR 104/93 LH C529759 DNA 184A  
L TWO RANCH U 1/2 11/94 BLD 4550F

CHRK SWEET REBA 1901Y LE C1004073 DNA NE02901598  
CHANNAROCK FARM

\*\* CHRK MISS REBA 1194/5 LE C913104 DNA 343748A PV  
CHANNAROCK FARM U 1/2 6/10 BLD BBU353

EPDS											ULTRASOUND EPDS			INDEXES	
	CED	BW	WWT	YWT	MILK	MCE	MWWT	SC	Stay	AFC	REA	%IMF	Rib Fat	\$T	\$M
EPD	4.1	0.0	24.6	39.0	10.3	3.2	22.6	0.4	1.3	-1.1	0.53	-0.02	-0.025	88.24	20.18
ACC	0.15	I	I	I	0.12	0.04	I	0.17	0.05	0.03	I	I	I		

INDIVIDUAL PERFORMANCE RECORDS								
	BW	WW	YW	Scrotal	REA	%IMF	Rib Fat	Rump Fat
Ratio	99	103	97		100	100	100	100
Contmp.	6	4	4		1	1	1	1
Adj. trait	69.0	531	1075		12.21	4.07	0.29	0.37



# TONY & KAREN PSENCIK - OPEN HEIFER - POLLED

## C1155919

ID: 906  
BREEDER: PSENCIK

DOB: 12-23-21  
COLOR: RED

J & K 1001 1001 LH C993059 DNA US9001264732 ZHD50K  
J & K CATTLE CO

SUMMIT 5306 5306 LH C1066252 DNA US3008411 ZHD50K P  
F & M CATTLE CO.

0714 LH C995332 DNA NE00469660 GHD150K  
M & M CATTLE COMPANY

ALL I CAN SAY IS WOW! WHAT A OPEN HEIFER AND SHE'S POLLED. LOOK AT THE PEDIGREE IN THIS HEIFER. SHE HAS IT ALL PLENTY LENGTH IN HER FRAME AND NECK WITH LOTS OF NATURAL MUSCLE. SHE'S GOING TO HAVE A BEAUTIFUL UDDER. PLUS THE ADDED BONUS LOOK AT HER NUMBERS REA 13.26 AND IMF 4.81. SHE'S GOING TO MAKE SOMEONE A DONOR TYPE OF COW. LIFETIME MEMBER! TOP 20% MARB 1108#YW!

SIRE SWB EXTRA TOUGH 03118 LE C1093399 DNA NE00888927 P  
BOUNDS SWINGING B RANCH

\*\* BLACK JACK 21 LE C817059 DNA 40A  
SCHELL RANCH U 1/2 4/02 BLD 7093A  
IMAGINE THAT 603-4 RE C1048765 DNA 31815063221 GHD1E  
T FIVE

T5 OASIS TOO 779 LE C880526 DNA 132A PV  
COTTAGE FARM U 1/2 10/06 BLD 7887A

\*\* INFINITY 120/96 LH C706197 DNA 6315081539  
L TWO RANCH U 1/2 12/97 BLD 5956A

\*\* L2 CAPTAIN SUGAR 12/02 LR C857153 DNA 134A  
L TWO RANCH U 1/2 2/04 BLD 7526A

\*\* SUGAR ANN 45/6 LE C289536  
DOUBLE J J U 1/2 9/90 BLD 2936D

DAM NANI 6604 LE C1040972 DNA US400175454 PV  
SIX CANTUS BEEFMASTERS

\*\* SYNERGY 84/95 LH C615710 DNA 183A  
L TWO CATTLE U 1/2 1/97 BLD 5779A

SONG OF THE SOUTH 3419 LE C983174 DNA US4012998 PV  
DUNKIN'S FOUR D

\*\* PASSION 92 LE C864604 DNA 585A PV  
DUNKIN'S FOUR D U 1/1 11/06 BLD 7698A

EPDS											ULTRASOUND EPDS			INDEXES	
	CED	BW	WWT	YWT	MILK	MCE	MWWT	SC	Stay	AFC	REA	%IMF	Rib Fat	\$T	\$M
EPD	3.9	0.2	19.2	33.2	9.1	3.5	18.7	0.1	-2.8	-0.5	0.29	0.13	-0.030	59.99	14.10
ACC	0.15	I	I	I	0.15	0.04	I	0.19	0.06	0.04	I	I	I		

INDIVIDUAL PERFORMANCE RECORDS								
	BW	WW	YW	Scrotal	REA	%IMF	Rib Fat	Rump Fat
Ratio	100	102	99		111	115	98	100
Contmp.	6	4	4		3	3	3	3
Adj. trait	68.0	526	1108		13.26	4.81	0.49	0.71



# CIRCLE WL BEEFMASTERS - OPEN HEIFER

## C1158757

ID: 2821  
BREEDER: CIRCLE WL

DOB: 12-6-21  
COLOR: DK RED

EMS HEADLINER 029 LH C992850 DNA 4051313810 GHD150I  
EMMONS RANCH

EMS BET ON BUBBA 507 LE C1053095 DNA 2215065420 GHC  
EMMONS RANCH

EMS BET ON BUFF 8062 LH C978534 DNA SG0000376570 G  
EMMONS RANCH

THESE EMS BUBBA TOUGH HEIFERS CONTINUE TO IMPRESS US, WITH THEIR CORRECTNESS AND STYLE. THIS SOLID RED HEIFER WILL LOOK GREAT IN ANYONE'S FRONT PASTURE AND SHE'S READY TO BREED TO THE BULL OF YOUR CHOICE! DNA 21121059767 SV. TOP 10% CE, 20% BW, 35% \$M.

SIRE EMS BUBBA TOUGH 868 LE C1098922 DNA 2215066210 PV  
EMMONS RANCH

BONFIRE 8038 LE C968248 DNA 40513134886 GHD150K  
EMMONS RANCH

EMS BONFIRE'S BARBIE 192 LE C1014014 DNA US90010822  
EMMONS RANCH

EMS STYLISH JESSY 849 LE C957225 DNA 9000129880  
EMMONS RANCH

EPDS											ULTRASOUND EPDS			INDEXES	
	CED	BW	WWT	YWT	MILK	MCE	MWWT	SC	Stay	AFC	REA	%IMF	Rib Fat	\$T	\$M
EPD	5.8	-1.0	21.2	32.7	8.8	3.1	19.5	0.1	-1.4	-1.0	0.16	-0.13	-0.036	56.07	18.79
ACC	0.31	I	I	0.52	0.24	0.17	I	0.43	0.16	0.06	0.29	0.32	0.27		

INDIVIDUAL PERFORMANCE RECORDS								
	BW	WW	YW	Scrotal	REA	%IMF	Rib Fat	Rump Fat
Ratio	120	93						
Contmp.	5	2						
Adj. trait	56.0	470						

DAM 530 LH C1070073  
WITTENBURG

L2 CAPTAIN JACK 43/07 LH C947413 DNA US4039456 PV  
L TWO RANCH U 1/2 2/09

1054 LE C1016885 DNA US400097675 PV  
FOUR B RANCH

CARMELITTA 16/05 LH C918099 DNA 333194A PV  
L TWO RANCH U BLD BBU309

CF DREAM CATCHER 914 LE C977250 DNA 41318083950  
COTTAGE FARM

PRECISELY'S DREAM 1125B LE C1015582  
FOUR B RANCH

PRECISELY SUGAR 100/05 LE C937812 DNA 329523A PV  
PRIOLA BLD BBU292



# G4 RANCH - OPEN HEIFER

## C1164146

ID: G4 118  
BREEDER: G4

DOB: 12-4-21  
COLOR: RED

LYSSY'S PINNACLE 92/465 LH C1027841 DNA US9001075769  
LYSSY & SONS U 1/2 2/15

LYSSY'S TONTO 26/96 LE C1068087 DNA US400500746  
LYSSY & SONS

21/33 LH C1013692  
LYSSY & SONS U 1/2 8/12

DNA NE 00846801 PV. SIRE BY RANGER THIS HEIFER HAD GREAT SCAN WITH A REA OF 11.56 AT 1.34 REA/CWT AND A 3.53%IMF. TOP 30% \$M INDEX. LYSSY'S TONTO AND LOGAN REPRESENTED.

SIRE G4 810 RANGER 810 LH C1107803 DNA US400486949 PV  
G 4 RANCH

03/1 LH C1013072 DNA US400461785 PV  
V - SEVEN

G4 427 427 LH C1060704 DNA NE00890445  
G 4 RANCH

G4 1245 1245 LA C1058776  
G 4 RANCH

\*\* LOGAN 62M27 LE C883222 DNA 322220A  
\*THE HOMESTEAD U 1/2 1/06 BLD 7960A

\*\* VISION 905 905/7 LH C955655 DNA US4097982  
COLLIER FARMS U 1/2 3/10

EPDS											ULTRASOUND EPDS			INDEXES	
	CED	BW	WWT	YWT	MILK	MCE	MWWT	SC	Stay	AFC	REA	%IMF	Rib Fat	\$T	\$M
EPD	3.9	0.2	22.6	30.3	7.6	3.0	18.9	0.4	-2.5	0.1	-0.14	0.03	-0.040	53.85	20.11
ACC	0.31	I	0.60	0.53	0.27	0.17	0.38	0.45	0.17	0.07	I	I	I		

INDIVIDUAL PERFORMANCE RECORDS								
	BW	WW	YW	Scrotal	REA	%IMF	Rib Fat	Rump Fat
Ratio	99		100		100	100	100	100
Contmp.	9		1		1	1	1	1
Adj. trait	70.0		865		11.56	3.53	0.35	0.57

DAM G4 450 450 LH C1060697 DNA NE00890469  
G 4 RANCH

\*\* PENELOPE 293J11 LE C801471 DNA 525668A  
THE HOMESTEAD U BLD 6930B

INTEGRITY 501 RH C918880 DNA 292777A  
DANCE CREEK U 1/2 6/06 BLD BBU67

8/4 LE C962242 DNA US9001082105  
LYSSY & SONS U

113/695 LH C897739  
LYSSY & SONS



# STEVEN ANDERSON - OPEN HEIFER

# C1154858

ID: 131 DESTINY  
BREEDER: ANDERSON  
DOB: 12-3-21  
COLOR: RED

DNA NE 01800904 PV. TOP 10% \$M, 30% WW. A 3.40% IMF. PHENOTYPICALLY WHAT WE HAVE COME TO EXPECT FROM FIRE & SMOKE. QUITE A FEMALE.

SIRE

EMS FIRE AND SMOKE 352 LE C1039993 DNA 40513134807 (EMMONS RANCH

BONFIRE 8038 LE C968248 DNA 40513134886 GHD150K  
EMMONS RANCH

BLACK BAYOU 1071/3 LE C892444 DNA 42916249959  
\*CHANNAROCK FARM U 1/2 5/06 BLD 8891A

EMS AMAZING ACE 630 LE C930525 DNA 40513134840 GHD1  
\*EMMONS RANCH

\*\* CAVALIER 19/5 LH C617557 DNA US400649593  
LYR-CY U 1/2 11/96 BLD 5679A

MISS SUGARBELLE 62L12 LE C844585 DNA 9000045494  
THE HOMESTEAD U BLD 8899A

JEZABELLE 62J8 LE C801257 DNA 371399A  
THE HOMESTEAD U BLD 6925A

\*\* MAVERICK 17/557 LH C951166 DNA 31819115773 PV  
LYSSY & SONS U 1/2 9/08

LYSSY'S PINNACLE 92/465 LH C1027841 DNA US9001075769  
LYSSY & SONS U 1/2 2/15

OASIS II - CLONE 969 LE C997024 DNA US4057545 ZHD50K F  
\*COTTAGE FARM

DAM

LYSSY'S SERAPE 29/145 LE C1110461 DNA NE01800955 PV  
LYSSY

RED RYDER 8035 LE C968245  
EMMONS RANCH

LYSSY'S KARMA 113/54 LE C1039642 DNA US400461766 ZHC  
\*LYSSY & SONS U 1/2 2/15

\*\* SIIRI 448/8 LH C985363 DNA US4057541 ZHD50K PV  
COLLIER FARMS U 1/2 2/11

EPDS										ULTRASOUND EPDS			INDEXES		
	CED	BW	WWT	YWT	MILK	MCE	MWWT	SC			REA	%IMF	Rib Fat	\$T	\$M
EPD	3.0	0.7	29.0	33.5	9.1	2.9	23.6	0.4	-3.2	-1.0	-0.25	-0.06	-0.031	57.94	28.04
ACC	0.32	I	I	I	0.28	0.17	I	0.47	0.19	0.08	0.38	0.41	0.35		

INDIVIDUAL PERFORMANCE RECORDS								
	BW	WW	YW	Scrotal	REA	%IMF	Rib Fat	Rump Fat
Ratio	99	111	105		114	92	119	100
Contmp.	13	13	13		13	13	13	13
Adj. trait	72.0	668	906		9.71	3.40	0.31	0.38



# SCS BEEFMASTERS - OPEN HEIFER

# C1162755

ID: 112121  
BREEDER: SCS BEEFMASTERS  
DOB: 11-21-21  
COLOR: BLACK MUL

DNA 21121059396 SV150K. SIPTAK 112121 HAS THE LENGTH OF BODY, DEPTH OF RIB TO MAKE A FRONT PASTURE KIND OF BROOD COW. LEFT OPEN TO HELP IMPROVE YOUR CHOICE OF BULLS. HUGE REA AT 14.39 AND 1.61 REA/CWT. EPD'S RANK TOP 2% REA, 10% \$M, 15% WW, 25% YW, \$T.

SIRE

MCALISTER 4521 LH C1052714 DNA 31815095100 GHD150K  
F & M CATTLE CO.

DAM

WR ROXIE'S FLASHY 32/13 LE C1035283 DNA US400920027  
SHAWN LEVI SKAGGS

J & K 1001 1001 LH C939059 DNA US9001264732 ZHD50K  
J & K CATTLE CO

5/34 LH C909977 DNA 504484A  
SIMON CREEK

317 LH C878278  
SIMON CREEK

LASATER BEEFMASTER 3265 3265 LH C895274  
FOUNDATION BEEFMASTERS

95 LH C984242  
KENT MINDEMANN

546 LH C925176  
KENT MINDEMANN

\*\* LOGAN 62M27 LE C883222 DNA 322220A  
\*THE HOMESTEAD U 1/2 1/06 BLD 7960A

\*\* VISION 905 905/7 LH C955655 DNA US4097982  
COLLIER FARMS U 1/2 3/10

\*\* PENELOPE 293J11 LE C801471 DNA 525668A  
THE HOMESTEAD U BLD 6930B

EMS JOHNNY CASH 632 LH C930530 DNA 9000336755 PV  
EMMONS RANCH U

WR ROXIE 23/9 LE C983213 DNA US400045671 PV  
BLUE RIBBON

SOX 129/7 LE C721010 DNA 413486A  
ROLLING W

EPDS										ULTRASOUND EPDS			INDEXES		
	CED	BW	WWT	YWT	MILK	MCE	MWWT	SC	Slay	AFC	REA	%IMF	Rib Fat	\$T	\$M
EPD	2.9	-0.3	34.6	50.4	8.7	2.7	26.0	1.0	-1.2	0.5	0.98	-0.10	-0.022	87.13	27.35
ACC	0.32	I	PE	PE	PE	0.18	PE		0.19	0.10	I	I	I		

INDIVIDUAL PERFORMANCE RECORDS								
	BW	WW	YW	Scrotal	REA	%IMF	Rib Fat	Rump Fat
Ratio	105		107		119	94	143	91
Contmp.	7		4		4	3	4	4
Adj. trait	59.0		895		14.39	2.33	0.40	0.32



# DIAMOND M - OPEN HEIFER - POLLED

# C1157150

ID: 1284  
BREEDER: DAVE MOORE  
DOB: 11-8-21  
COLOR: BLACK

DNA 62521018311 SV. TOP 15% MILK, 40% \$M, \$T. LOTS OF GREATS REPRESENTED HERE, BONFIRE, CAVALIER, DREAM CATCHER AND PAINTED TIGER. BLACK, POLLED AND GOOD!

SIRE

THE LEGEND 30-1 LE C1010874 DNA US400133201 PV  
DANCE CREEK U 1/2 7/12

DAM

314/8 LH C1098219  
B A D

BONFIRE 8038 LE C968248 DNA 40513134886 GHD150K  
EMMONS RANCH

BLACK BAYOU 1071/3 LE C892444 DNA 42916249959  
\*CHANNAROCK FARM U 1/2 5/06 BLD 8891A

EMS AMAZING ACE 630 LE C930525 DNA 40513134840 GHD1  
\*EMMONS RANCH

\*\* CAVALIER 19/5 LH C617557 DNA US400649593  
LYR-CY U 1/2 11/96 BLD 5679A

\*\* LEGEND'S LADY 99/1 LH C846746 DNA 393A  
WILMOTH & SONS U 1/2 3/04 BLD 8474A

33/9 LH C811895  
WILMOTH & SONS U 1/2 6/06 BLD 7235B

\*\* L2 CAPTAIN SUGAR 12/02 LR C857153 DNA 134A  
L TWO RANCH U 1/2 2/04 BLD 7526A

CF DREAM CATCHER 914 LE C977250 DNA 41318083950  
COTTAGE FARM

\*\* OASIS 655 LE C828198 DNA NE01231650  
COTTAGE FARM U 1/2 2/04 BLD 7628A

\*\* PAINTED TIGER 3-390 LH C238565 DNA US3000923  
\*DUNKIN FARMS U BLD 3081B

TIGER'S EBONY 189 LE C920363 DNA US4081970 PV  
PINKERTON

CJ'S EBONY 108 LE C839668 DNA 368987A  
CLARK JONES FARMS U 1/2 9/07 BLD 7827A

EPDS										ULTRASOUND EPDS			INDEXES		
	CED	BW	WWT	YWT	MILK	MCE	MWWT	SC	Slay	AFC	REA	%IMF	Rib Fat	\$T	\$M
EPD	3.0	0.6	24.2	42.9	12.1	2.9	24.2	0.3	-3.0	-0.8	-0.01	-0.10	-0.033	73.76	17.79
ACC	0.17	I	I	I	0.21	0.05	I	0.22	0.09	0.05	0.32	0.31	0.30		

INDIVIDUAL PERFORMANCE RECORDS								
	BW	WW	YW	Scrotal	REA	%IMF	Rib Fat	Rump Fat
Ratio	100	113	111					
Contmp.	36	36	23					
Adj. trait	71.0	584	917					



# G4 RANCH - OPEN HEIFER - SCURS

# C1164148

ID: G4 107  
BREEDER: G4 RANCH

DOB: 10-24-21  
COLOR: DUN

DNA NE 00846821PV. SUPER NICE RANGER DAUGHTER WITH ALL THE BOXES CHECKED. EPD'S RANK TOP 10% \$MAND 35% MARBLING.

SIRE

G4 810 RANGER 810 LH C1107803 DNA US400486949 PV  
G 4 RANCH

LYSSY'S PINNACLE 92/465 LH C1027841 DNA US9001075769  
LYSSY & SONS U 1/2 2/15  
LYSSY'S TONTO 26/96 LE C1068087 DNA US400500746  
LYSSY & SONS

21/33 LH C1013692  
LYSSY & SONS U 1/2 8/12

03/1 LH C1013072 DNA US400461785 PV  
V - SEVEN

G4 427 427 LH C1060704 DNA NE00890445  
G 4 RANCH

G4 1245 1245 LA C1058776  
G 4 RANCH

605 LH C950733  
V - SEVEN U 1/2 9/08

NEW DESIGN 30/910 LH C1000918 DNA 31819115775  
LYSSY & SONS

MISS CF 591/4 4591 LE C900662  
COLLIER FARMS U 2/2 12/07

DAM

G4 757 757 LH C1086027 DNA US400486982 PV  
G 4 RANCH

03/1 LH C1013072 DNA US400461785 PV  
V - SEVEN

G4 453 453 LH C1060698 DNA NE00890443  
G 4 RANCH

832 LH C967786 DNA NE00757950  
GUAJOLOTE

EPDS											ULTRASOUND EPDS			INDEXES	
	CED	BW	WWT	YWT	MILK	MCE	MWWT	SC	Stay	AFC	REA	%IMF	Rib Fat	\$T	\$M
EPD	3.8	0.4	24.7	25.0	8.4	3.4	20.8	0.4	-2.0	-0.4	-0.27	0.06	-0.048	45.17	27.21
ACC	0.31	I	I	I	0.26	0.17	I	0.45	0.17	0.06	I	I	I		

INDIVIDUAL PERFORMANCE RECORDS								
	BW	WW	YW	Scrotal	REA	%IMF	Rib Fat	Rump Fat
Ratio	102	98	88		89	94	79	93
Contmp.	9	8	7		7	7	7	7
Adj. trait	68.0	549	763		9.92	3.30	0.30	0.56



# G4 RANCH - OPEN HEIFER

# C1164147

ID: G4 115  
BREEDER: G4 RANCH

DOB: 10-24-21  
COLOR: RED WF

DNA NE 00846829 PV. TOP SCANNING RANGER DAUGHTER WITH A 12.18 REA AT 1.59 REA/CWT AND A 3.75% IMF. SEVEN OF HER EPD'S ARE 35% OR HIGHER WITH MARB, \$M AT 4%, AND WW AT 15%. LYSSY TONTO AND SIRE PRO REPRESENTED.

SIRE

G4 810 RANGER 810 LH C1107803 DNA US400486949 PV  
G 4 RANCH

LYSSY'S PINNACLE 92/465 LH C1027841 DNA US9001075769  
LYSSY & SONS U 1/2 2/15  
LYSSY'S TONTO 26/96 LE C1068087 DNA US400500746  
LYSSY & SONS

21/33 LH C1013692  
LYSSY & SONS U 1/2 8/12

03/1 LH C1013072 DNA US400461785 PV  
V - SEVEN

G4 427 427 LH C1060704 DNA NE00890445  
G 4 RANCH

G4 1245 1245 LA C1058776  
G 4 RANCH

L BAR ESSENTIAL 7548 LE C954335 DNA US3000902 PV  
L BAR U 1/1 9/09

SIREPRO K-132 LE C1056626 DNA US9001881382 ZHD50K P  
KRUSE FARMS

\*\* SHOCKWAVE K-73 LE C1009548 DNA 42816168049 GHD15  
\*KRUSE FARMS U 1/1 9/14

DAM

G4 864 864 LH C1112333 DNA NE00890396 PV  
G 4 RANCH

INFUSION 206/6 LH C948810 DNA 583091A  
COLLIER FARMS U 2/2 11/07

G4 1253 1253 LA C1058778 DNA NE00757945  
G 4 RANCH

832 LH C967786 DNA NE00757950  
GUAJOLOTE

EPDS											ULTRASOUND EPDS			INDEXES	
	CED	BW	WWT	YWT	MILK	MCE	MWWT	SC	Stay	AFC	REA	%IMF	Rib Fat	\$T	\$M
EPD	3.4	0.5	34.8	41.9	10.0	3.3	27.4	0.3	0.9	-0.3	0.24	0.27	-0.028	76.73	31.42
ACC	0.31	I	I	I	0.23	0.17	I	0.45	0.15	0.06	I	I	I		

INDIVIDUAL PERFORMANCE RECORDS								
	BW	WW	YW	Scrotal	REA	%IMF	Rib Fat	Rump Fat
Ratio	98	104	90		109	107	82	103
Contmp.	9	8	7		7	7	7	7
Adj. trait	71.0	587	779		12.18	3.75	0.31	0.62



# BUTLER LIVESTOCK - OPEN HEIFER

# P304214

ID: 107J  
BREEDER: BUTLER

DOB: 10-13-21  
COLOR: RED

TOP 2% \$M, 20% MILK, AFC AND 25% WW. BET ON BUBBA DAUGHTER. SHE IS PROOF POSITIVE WHY BUBBAWINS EM' ALL!

SIRE

EMS BET ON BUBBA 507 LE C1053095 DNA 2215065420 GHC  
EMMONS RANCH

RED RYDER 8035 LE C968245  
EMMONS RANCH  
EMS HEADLINER 029 LH C992850 DNA 4051313810 GHD150I  
EMMONS RANCH

MAGIC COLORS CL022 LE C874043 DNA 937A  
COUNTY LINE LTD. BLD 8794A

ACE IN THE HOLE 70/3 LE C898727 DNA 249A  
\*TRENT CROMER U 1/2 9/06 BLD 8285A

EMS BET ON BUFF 8062 LH C978534 DNA SG0000376570 G-  
EMMONS RANCH

EMS MISS BUFF 86-6 LE C638483 DNA 4919923  
DIAMOND M U 1/3 11/97 BLD 7699A

RED RYDER 8035 LE C968245  
EMMONS RANCH  
VFF RYDIN DIRTY 5/2 LE C1020704 DNA US4057591 ZHD50K  
VAUGHN FAMILY FARMS U 1/1 2/15

38/6 LT C930224 DNA US9000948113 PV  
BRADLEY'S CIRCLE J

DAM

LYSSY 117/917 117/917 LH C1106892 DNA NE00890305 PV  
LYSSY & SONS

\*\* MAVERICK 17/557 LH C951166 DNA 31819115773 PV  
LYSSY & SONS U 1/2 9/08

LYSSY 33/658 33/658 LH C1031971 DNA US400461753 ZHD50K  
LYSSY & SONS

490/9 LH C985409 DNA US400534016 GHD150K  
COLLIER FARMS

EPDS											ULTRASOUND EPDS			INDEXES	
	CED	BW	WWT	YWT	MILK	MCE	MWWT	SC	Stay	AFC	REA	%IMF	Rib Fat	\$T	\$M
EPD	3.0	0.4	30.5	31.8	11.6	2.6	26.9	0.6	-0.6	-1.3	0.17	-0.16	-0.033	54.05	34.69
ACC	0.12	0.38	0.46	0.38	0.14	0.04	0.25	0.19	0.08	0.04	0.34	0.34	0.32		

INDIVIDUAL PERFORMANCE RECORDS								
	BW	WW	YW	Scrotal	REA	%IMF	Rib Fat	Rump Fat
Ratio		100						
Contmp.		1						
Adj. trait		565						



# TND BEEFMASTERS - OPEN HEIFER

## C1160625

**ID: TND 2016**      **DOB: 10-4-21**  
**BREEDER: TND BEEFMASTERS**      **COLOR: RED**

TND 2016 IS A BIG, DEEP BODIED HEIFER. SHE JUST PLAIN STANDS OUT IN ANY GROUP. SHE GOES BACK TO TANK AND OASIS ON SIRE'S SIDE. SHE IS OPEN AND READY FOR THE BULL OF YOUR CHOICE. DON'T MISS THIS ONE. DNA 62521018829 SV TOP 35% WW, \$T

SIRE

CF 26717 26717 LH C1093033 DNA US400772499  
COLLIER FARMS

DOUBLE L 7008 LH C941847 DNA 6315020402  
\*L BAR  
TANK 376 376 RH C1031779 DNA 42816167445 GHD150K PV  
FIVE V BEEFMASTERS

FIVE V TANKS MOMMA VINSON 934 934 RH C986300 DNA 12  
\*FIVE V BEEFMASTERS

\*\* L2 CAPTAIN SUGAR 12/02 LR C857153 DNA 134A  
L TWO RANCH U 1/2 2/04 BLD 7526A

SWEET OASIS 941 LE C977254 DNA 41817063226 PV  
COTTAGE FARM

\*\* OASIS 655 LE C828198 DNA NE01231650  
COTTAGE FARM U 1/2 2/04 BLD 7628A

SLICK 16 16/0 LH C997780 DNA 42916251067  
V - SEVEN

SLICK RED 426/2 LH C1029112 DNA US400354962  
COLLIER FARMS U 1/2 4/16

CF 105/0 105/0 LH C1015806 DNA 41817063235  
COLLIER FARMS

DAM

GMR MS 346 346 RF C1086215 DNA US40077616 PV  
GOLDEN MEADOWS RANCH LLC

JESSE 120-7 LE C955053  
DITTFURTH FAMILY

CF BELLE'S BABE 991/2 LH C1022805 DNA US400107642  
COLLIER FARMS

P12/04 LE C916045  
TRIPLE P RANCH

EPDS											ULTRASOUND EPDS			INDEXES	
	CED	BW	WWT	YWT	MILK	MCE	MWWT	SC	Stay	AFC	REA	%IMF	Rib Fat	\$T	\$M
EPD	1.3	1.1	26.8	44.3	9.0	3.0	22.4	0.4	-2.3	-0.5	-0.16	-0.13	-0.039	75.97	16.96
ACC	0.13	I	I	I	0.11	0.03	I	0.20	0.04	0.02	0.24	0.24	0.22		

INDIVIDUAL PERFORMANCE RECORDS								
	BW	WW	YW	Scrotal	REA	%IMF	Rib Fat	Rump Fat
Ratio	98	99	100					
Contmp.	2	2	1					
Adj. trait	61.0	592	953					



# ROGER HOLDEN - OPEN HEIFER - POLLED

## C1161811

**ID: 21231**      **DOB: 9-12-21**  
**BREEDER: HOLDEN**      **COLOR: D DUN**

A LIGHT RED POLLED HEIFER WITH ALL THE RIGHT LINES. SHE IS FEMININE AND HAS PERFORMANCE. 8 TRAITS ABOVE PAR. REA 10.38 BIRTH WEIGHT 62 LBS. OUT OF THE GREAT 1722 BULL, A BOF BULL. GOES BACK TO CAPONE AND TOTAL PACKAGE. LOW BW & CE EPD'S. 1.35 REA/CWT.

SIRE

WPR'S 1722 1722 LE C1086436 DNA NE02384913  
WALLEN PRAIRIE RANCH

WPR'S HEY JACK 1127 LE C1008605  
WALLEN PRAIRIE RANCH

WPR'S CAPONE 1333 LE C1033266 DNA US400649482 ZHD5  
WALLEN PRAIRIE RANCH U 1/1 9/14

WPR'S BOMBSHELL 1042 LE C997931 DNA US400649473 ZH  
WALLEN PRAIRIE RANCH U 1/1 9/14

\*\* LOGAN 62M27 LE C883222 DNA 322220A  
\*THE HOMESTEAD U 1/2 1/06 BLD 7960A

WPR'S 1242 1242 LE C1020989  
WALLEN PRAIRIE RANCH U 1/2 9/14

953 LH C983512  
BROOKSHIRE U 1/2 12/10

WPR'S 1385 1385 LE C1034350  
WALLEN PRAIRIE RANCH U 1/2 12/15

\*\* WPR'S THE TOTAL PACKAGE 7595 LE C954388 DNA US900  
\*L BAR U 1/2 9/09

WPR'S 1242 1242 LE C1020989  
WALLEN PRAIRIE RANCH U 1/2 9/14

156 LH C844650  
C.R.I.B. CREEK U 1/2 6/04

CR 527 527 LR C921309  
RAINWATER U 1/3 4/08

BETSY MAE 68 LR C768607  
RAINWATER U 2/2 6/00

DAM

R15104 LR C1075894  
ROGER AND CINDY HOLDEN

EPDS											ULTRASOUND EPDS			INDEXES	
	CED	BW	WWT	YWT	MILK	MCE	MWWT	SC	Stay	AFC	REA	%IMF	Rib Fat	\$T	\$M
EPD	6.0	-0.5	22.8	43.7	6.7	3.6	18.1	0.0	-1.6	0.5	-0.09	-0.44	-0.027	70.63	10.56
ACC	0.15	I	I	I	0.14	0.04	I	0.16	0.07	0.03	0.40	0.46	0.37		

INDIVIDUAL PERFORMANCE RECORDS								
	BW	WW	YW	Scrotal	REA	%IMF	Rib Fat	Rump Fat
Ratio	112	90	95		92	50	109	92
Contmp.	59	11	5		5	5	5	5
Adj. trait	62.0	443	767		10.38	1.52	0.25	0.35



# RUSTY HOLDEN - OPEN HEIFER

## C1156460

**ID: 21225**      **DOB: 9-10-21**  
**BREEDER: RUSTY HOLDEN**      **COLOR: DK RED**

A DARK RED FEMINE HEIFER THAT HAS ALL THE RIGHT LINES AND WALKS CORRECTLY. SHE HAS BONE, DEPTH, AND WIDTH. SHE GOES BACK TO CHECKMAGNET, SMITH AND WESSON, MY GREAT CAIN BULL, SUGAR BRITCHES AND OASIS X 2. WHAT PERFORMANCE REA 10.91 AND IMF 3.44, YEARLY WEIGHT 847 LBS. 12 TRAITS ABOVE PAR. TOP 15% WW, 20% YW, \$T, \$M, 35% MARB, FE. 1.29 REA/CWT.

SIRE

WPR'S BODACIOUS MAGNET 1833 LE C1106818 DNA NE017  
WALLEN PRAIRIE RANCH

\*\* WPR'S THE TOTAL PACKAGE 7595 LE C954388 DNA US900  
\*L BAR U 1/2 9/09

WPR'S CHICK MAGNET 1427 LE C1043912 DNA US40020189  
WALLEN PRAIRIE RANCH U 1/2 5/16

\*\* 033 LE C940453 DNA US4056844 PV  
COTTAGE FARM U 1/2 4/12

WPR'S 1325 1325 LE C1033276  
WALLEN PRAIRIE RANCH

SMITH & WESSON 43-09 LE C978568 DNA 42916251804 PV  
BOUNDS SWINGING B RANCH

\*\* LASATER BEEFMASTER 3670 3670 LH C891677 DNA US40  
FOUNDATION BEEFMASTERS U 1/1 7/07

613A LH C1024643 DNA NE02384917  
CAIN

Z BONANZA 506 LE C1008377 DNA US9001082129  
COTTAGE FARM

DAM

HARPER 1820 LH C1119572  
ROGER AND CINDY HOLDEN

WPR'S VISUAL IMPACT 2102 LE C1021025 DNA US400175405  
WALLEN PRAIRIE RANCH U 1/2 11/13

RIDING HIGH R1652 LR C1075764  
ROGER AND CINDY HOLDEN

2106 LH C1021069  
DOUBLE F

EPDS											ULTRASOUND EPDS			INDEXES	
	CED	BW	WWT	YWT	MILK	MCE	MWWT	SC	Stay	AFC	REA	%IMF	Rib Fat	\$T	\$M
EPD	2.5	0.6	34.1	52.5	8.6	3.1	25.6	0.8	1.0	-0.2	0.33	0.05	-0.017	91.82	23.35
ACC	0.10	0.32	0.33	0.31	0.11	0.03	0.18	0.20	0.06	0.02	I	I	I		

INDIVIDUAL PERFORMANCE RECORDS								
	BW	WW	YW	Scrotal	REA	%IMF	Rib Fat	Rump Fat
Ratio	100	100	100		100	100	100	100
Contmp.	1	1	1		1	1	1	1
Adj. trait	76.0	607	847		10.91	3.44	0.18	0.42



# ROGER HOLDEN - OPEN HEIFER - POLLED

# C1156332

ID: 21192  
BREEDER: HOLDEN

DOB: 9-1-21  
COLOR: DK RED

WPR'S HEY JACK 1127 LE C1008605  
WALLEN PRAIRIE RANCH

WPR'S CAPONE 1333 LE C1033266 DNA US400649482 ZHD5  
WALLEN PRAIRIE RANCH U 1/1 9/14

A DARK, RED, POLLED FEMININE HEIFER. SHE HAS THE RIGHT LINES AND CAN WALK. SHE IS LACKING FOR NO BONE, DEPTH, OR WIDTH. SHE IS OUT OF MY GREAT 1722 BULL, A BOF BULL. 14 TRAITS ABOVE PAR, 8 TRAITS TOP 30% REA 12.33, IMF 3.1 BIRTH WEIGHT 64LBS. REA/CWT 1.66.

SIRE WPR'S 1722 1722 LE C1086436 DNA NE02384913  
WALLEN PRAIRIE RANCH

WPR'S BOMBHELL 1042 LE C997931 DNA US400649473 ZH  
WALLEN PRAIRIE RANCH U 1/1 9/14

\*\* LOGAN 62M27 LE C883222 DNA 322220A  
\*THE HOMESTEAD U 1/2 1/06 BLD 7960A

WPR'S 1242 1242 LE C1020989  
WALLEN PRAIRIE RANCH U 1/2 9/14

953 LH C983512  
BROOKSHIRE U 1/2 12/10

512 LH C918351  
BUSTER U

9875 LE C990442  
DAVIS DOUBLE D RANCH

LASATER BEEFMASTER 3576 3576 LH C891651  
FOUNDATION BEEFMASTERS

DAM R1582 LR C1077468  
ROGER AND CINDY HOLDEN

1233 LE C1021969  
ROGER AND CINDY HOLDEN U 2/1 12/15

9451 LE C990439  
DAVIS DOUBLE D RANCH

CR 551 551 LR C921306  
RAINWATER U 1/1 7/07

EPDS											ULTRASOUND EPDS			INDEXES	
CED	BW	WWT	YWT	MILK	MCE	MWWT	SC	Stay	AFC	REA	%IMF	Rib Fat	\$T	\$M	
EPD	4.8	-0.6	28.2	39.9	12.3	3.8	26.4	0.5	3.0	-0.2	0.30	0.02	-0.014	69.59	27.57
ACC	0.17	I	I	I	0.17	0.04	I	0.22	0.07	0.02	0.47	0.52	0.45		

INDIVIDUAL PERFORMANCE RECORDS								
	BW	WW	YW	Scrotal	REA	%IMF	Rib Fat	Rump Fat
Ratio	109	104	92		109	103	130	105
Contmp.	59	11	5		5	5	5	5
Adj. trait	64.0	512	741		12.33	3.11	0.30	0.40



# NEXTGEN CATTLE - OPEN HEIFER - POLLED

# P305025

ID: 1840J4 MS REVOLUTION  
BREEDER: NEXTGEN

DOB: 8-25-21  
COLOR: RED

CJ'S JUSTICE J100 RH C984049  
CLARK JONES

CJ'S GAME CHANGER 1316 RH C1040746 DNA US400481285  
CLARK JONES

POWERFUL POLLED REVOLUTION DAUGHTER OUT OF OUR EXCITING UP AND COMING DONOR NG MS MCALESTER 1840F7, 1840J4 WILL SURELY FOLLOW IN HER DAM'S FOOTSTEPS AS AN IMPACTFUL AND GAME CHANGING DONOR. DON'T MISS THIS CHANCE AT A REVOLUTION OUT OF AN EXCEPTIONAL MCALESTER DAUGHTER. DNA NE 02440935 PV. EPD'S TOP 2% WW, YW, \$T, \$M, 4% REA, 15% MARB. 1074#YW, 13.31 REAAND 3.87% IMF.

SIRE CJ'S REVOLUTION 1772 RH C1098860 DNA NE01473460 PV  
CLARK JONES

BRINDLE BABY OF SOUL 7222 LH C945889 DNA US40813411  
CAIN

CF DREAM CATCHER 914 LE C977250 DNA 41318083950  
COTTAGE FARM

CJ'S HOPE DIAMOND 5/13 RH C1032083 DNA NE01578775  
CLARK JONES

CJ'S DIAMOND OF SOUL 509 RH C917094 DNA 332532A PV  
\*CLARK JONES FARMS U BLD BBU311

EPDS											ULTRASOUND EPDS			INDEXES	
CED	BW	WWT	YWT	MILK	MCE	MWWT	SC	Stay	AFC	REA	%IMF	Rib Fat	\$T	\$M	
EPD	4.4	-0.4	48.4	75.1	12.2	2.8	36.4	1.5	0.3	-1.1	0.83	0.17	-0.029	132.99	35.60
ACC	0.17	I	I	I	0.14	0.04	I	0.29	0.06	0.04	I	I	I		

INDIVIDUAL PERFORMANCE RECORDS								
	BW	WW	YW	Scrotal	REA	%IMF	Rib Fat	Rump Fat
Ratio	105	100	100		100	100	100	100
Contmp.	49	1	1		1	1	1	1
Adj. trait	64.0	629	1074		13.31	3.87	0.39	0.68

DAM NG MS MCALESTER 1840F7 1840F7 LH C1107613 DNA NE01  
CHANNAROCK FARM

95 LH C984242  
KENT MINDEMANN

BLACK BAYOU 1071/3 LE C892444 DNA 42916249959  
\*CHANNAROCK FARM U 1/2 5/06 BLD 8891A

CHRK RUTHIE 1840X LE C997600 DNA US400698213 ZHD50F  
CHANNAROCK FARM

\*\* CHRK MISS REBA 1194/5 LE C913104 DNA 343748A PV  
CHANNAROCK FARM U 1/2 6/10 BLD BBU353



# NEXTGEN CATTLE - OPEN HEIFER - SCURS

# C1162525

ID: 1156J3 MS FLINT  
BREEDER: NEXTGEN CATTLE

DOB: 8-25-21  
COLOR: RED

J & K 1001 1001 LH C993059 DNA US9001264732 ZHD50K  
J & K CATTLE CO

SUMMIT 5306 5306 LH C1066252 DNA US3008411 ZHD50K P1  
F & M CATTLE CO.

THIS EXCEPTIONAL FLINT ROCK DAUGHTER IS OUT OF NG MS MCALESTER A STAPLE IN OUR PROGRAM AND POSSIBLY THE BEST COW WALKING THE RANCH. AS A HALF SIBLING TO NGREVOLT AND TO SEVERAL OTHER ELITE HERD SIRE PROSPECTS THAT WILL BE OFFERED IN APRIL, THE CONSISTENCY IN THIS MATING AND IN THIS COW FAMILY ARE PREVALENT. DON'T MISS THIS OPPORTUNITY! DNA NE 02440923 PV. HOMOZYGOUS RED. EPD'S TOP 1% WW, YW, SC, \$T, \$M, 5% REA & MARB, 4.85% IMF.

SIRE MCK FLINT ROCK 142 142 RH C1103594 DNA NE00340639 P1  
MC KENZIE'S

0714 LH C995332 DNA NE00466960 GHD150K  
M & M CATTLE COMPANY

DOC 2D-0C81 LE C893778 DNA 42916249963  
\*CHANNAROCK FARM U 1/2 8/04

0198 LE C991610 DNA NE00340640  
\*CHANNAROCK FARM

SHE'S A ROSE 1198/5 LE C913117 DNA 338202A PV  
CHANNAROCK FARM U 1/1 8/07 BLD BBU325

EPDS											ULTRASOUND EPDS			INDEXES	
CED	BW	WWT	YWT	MILK	MCE	MWWT	SC	Stay	AFC	REA	%IMF	Rib Fat	\$T	\$M	
EPD	7.8	-2.3	52.6	78.2	9.0	3.1	35.3	1.7	1.3	-0.5	0.79	0.27	-0.004	138.53	39.70
ACC	0.17	I	I	I	0.15	0.04	I	0.32	0.04	0.04	I	I	I		

INDIVIDUAL PERFORMANCE RECORDS								
	BW	WW	YW	Scrotal	REA	%IMF	Rib Fat	Rump Fat
Ratio	127	112	112		95	113	144	149
Contmp.	49	48	46		46	46	46	46
Adj. trait	53.0	533	988		10.79	4.85	0.46	0.79

DAM NG MS MCALESTER 1156F 1156F LE C1102272 DNA NE019167  
\*NEXTGEN CATTLE CO

95 LH C984242  
KENT MINDEMANN

131 LE C951001  
COTTAGE FARM

SOUTH OAKS 1156 1156 RE C1020656 DNA NE01913828  
SOUTH OAKS U 1/2 9/14

GATOR 0127 E0127 LE C999415 DNA US400045645  
GATOR FARMS



# ROGER HOLDEN - OPEN HEIFER - POLLED

## C1156318

ID: 21167  
BREEDER: HOLDEN

DOB: 8-24-21  
COLOR: RED

A DARK, DARK, DARK RED POLLED HEIFER. BOYS SHE IS FEMININE, HAS BONE, DEPTH, WIDTH AND GROWTH, SECOND TO NONE. OUT OF THE GREAT 1722 BULL, A BOF BULL AND VISUAL IMPACT. YOU WANT PERFORMANCE, BIRTH WEIGHT 66 POUNDS, YEARLY WEIGHT 957 POUNDS, REA 13.56, IMF 3.15, AND 12 TRAITS ABOVE PAR, 8 TRAITS IN TOP 15%. TOP 1% FE, 3% \$T, YW 15% WW, REA, REA/CWT 1.42.

SIRE WPR'S 1722 1722 LE C1086436 DNA NE02384913  
WALLEN PRAIRIE RANCH

WPR'S HEY JACK 1127 LE C1008605  
WALLEN PRAIRIE RANCH

WPR'S CAPONE 1333 LE C1033266 DNA US400649482 ZHD5  
WALLEN PRAIRIE RANCH U 1/1 9/14

WPR'S BOMBSHELL 1042 LE C997931 DNA US400649473 ZH  
WALLEN PRAIRIE RANCH U 1/1 9/14

\*\* LOGAN 62M27 LE C883222 DNA 322220A  
\*THE HOMESTEAD U 1/2 1/06 BLD 7960A

WPR'S 1242 1242 LE C1020989  
WALLEN PRAIRIE RANCH U 1/2 9/14

953 LH C983512  
BROOKSHIRE U 1/2 12/10

\*\* WPR'S THE TOTAL PACKAGE 7595 LE C954388 DNA US90C  
\*L BAR U 1/2 9/09

WPR'S VISUAL IMPACT 2102 LE C1021025 DNA US40017540C  
WALLEN PRAIRIE RANCH U 1/2 11/13

\*\* WPR'S SUPERMODEL 0964 LE C988254 DNA US4058456  
\*WALLEN PRAIRIE RANCH U 1/1 12/10

DAM R1577 LR C1075904  
ROGER AND CINDY HOLDEN

3/9 RE C981312  
IMHOFF BEEFMASTERS

RH 1304 LH C1047644  
ROGER AND CINDY HOLDEN U 1/3 12/15

MISS DEE CR 63 LH C938184  
RAINWATER U 2/1 8/09

	EPDS										ULTRASOUND EPDS			INDEXES	
	CED	BW	WWT	YWT	MILK	MCE	MWWT	SC	Stay	AFC	REA	%IMF	Rib Fat	\$T	\$M
EPD	3.7	0.4	36.2	71.1	8.5	3.3	26.6	1.0	2.9	0.1	0.58	0.07	-0.026	124.58	14.97
ACC	0.17	I	I	I	0.17	0.04	I	0.26	0.07	0.03	0.47	0.53	0.45		

INDIVIDUAL PERFORMANCE RECORDS								
	BW	WW	YW	Scrotal	REA	%IMF	Rib Fat	Rump Fat
Ratio	105	108	119		120	104	113	142
Contmp.	59	11	5		5	5	5	5
Adj. trait	66.0	529	957		13.56	3.15	0.26	0.54



# ROGER HOLDEN - OPEN HEIFER - POLLED

## C1156312

ID: 21153  
BREEDER: HOLDEN

DOB: 8-13-21  
COLOR: DK RED

A DARK, DARK, DARK RED HEIFER. A FEMININE HEIFER THAT LACKS IN NO DEPTH, THICKNESS, OR BONE. SHE CAN COVER HER TRACKS. GOES BACK TO SUGAR BRITCHES AND TOTAL PACKAGE. WHAT PERFORMANCE, 12 TRAITS ABOVE PAR, 11 TRAITS TOP 25%, REA 12.75, IMF 4.34, AND IS IN TOP 1% OF IMF EPD'S. 10% \$T, REA 20% WW, 15% YW, REA/CWT 1.48.

SIRE MISSOURI LUCKY 19110 LH C1129796 DNA NE02384962  
ROGER AND CINDY HOLDEN U

Z BONANZA 506 LE C1008377 DNA US9001082129  
COTTAGE FARM

613A LH C1024643 DNA NE02384917  
CAIN

CAINS MS 4-35CSY 613X 613X LH C998742  
CAIN

WPR'S VISUAL IMPACT 2102 LE C1021025 DNA US40017540C  
WALLEN PRAIRIE RANCH U 1/2 11/13

MORNING STAR R1616 LR C1075759  
ROGER AND CINDY HOLDEN

PENNY CR 74 LH C958503  
RAINWATER U 1/2 8/09

WPR'S MR PERFORMANCE 1167 LE C1008613 DNA US40054  
WALLEN PRAIRIE RANCH

WPR'S 1342 1342 LE C1033248 DNA 21816135328 GHD150K  
WALLEN PRAIRIE RANCH U 1/1 9/14

WPR'S FOUNDATION 1027 1027 LE C994148  
WALLEN PRAIRIE RANCH U 1/1 9/14

WPR'S 1385 1385 LE C1034350  
WALLEN PRAIRIE RANCH U 1/2 12/15

MOON LIGHT R1650 LR C1075761  
ROGER AND CINDY HOLDEN

SHEZ ALL IN D202 LE C1014442  
DOUBLE DEUCE

	EPDS										ULTRASOUND EPDS			INDEXES	
	CED	BW	WWT	YWT	MILK	MCE	MWWT	SC	Stay	AFC	REA	%IMF	Rib Fat	\$T	\$M
EPD	6.9	-1.9	32.8	57.4	9.6	3.3	26.0	1.0	-0.8	-0.2	0.72	0.40	-0.017	104.79	23.19
ACC	0.16	I	I	I	0.08	0.02	I	0.16	0.04	0.02	0.43	0.50	0.41		

INDIVIDUAL PERFORMANCE RECORDS								
	BW	WW	YW	Scrotal	REA	%IMF	Rib Fat	Rump Fat
Ratio	122	100	100		100	100	100	100
Contmp.	59	1	1		1	1	1	1
Adj. trait	57.0	554	861		12.75	4.34	0.20	0.44

DAM ISABELLA 19157 LH C1124984  
ROGER AND CINDY HOLDEN



# CIRCLE S RANCH - EXPOSED HEIFER

## C1156087

ID: 1751  
BREEDER: CIRCLE S RANCH  
EXPOSED: O26 C1131257

DOB: 6-24-21  
COLOR: RED MUL

EXPOSED TO A FUSION SON IN JANUARY OUT OF SWEET OASIS (SUGAR BRITCHES SISTER). HE HAS AN 11 REA AND 3.64% IMF AND RANKS TOP 30% CE AND \$M.

SIRE CF 956/5 956/5 LH C1059663 DNA US400344798 GLD PV  
COLLIER FARMS 1/2 11/16

QUASAR 991 LE C811785 DNA 26B  
HARROD FARMS U BLD 7176A

\*\* LOGAN 62M27 LE C883222 DNA 322220A  
\*THE HOMESTEAD U 1/2 1/06 BLD 7960A

JEZABELLE 62J8 LE C801257 DNA 371399A  
THE HOMESTEAD U BLD 6925A

\*\* PAINTED TIGER 3-390 LH C238565 DNA US3000923  
\*DUNKIN FARMS U BLD 3081B

TIGER'S DESTINY 602 RH C926055 DNA US4019202 PV  
VOLUNTEER U 1/2 5/08

KAVANNA 040 LE C834107 DNA 430224A  
CLARK JONES FARMS U 1/2 2/04 BLD 8782A

\*\* LOGAN 62M27 LE C883222 DNA 322220A  
\*THE HOMESTEAD U 1/2 1/06 BLD 7960A

\*\* VISION 905 905/7 LH C955555 DNA US4097982  
COLLIER FARMS U 1/2 3/10

\*\* PENELOPE 293J11 LE C801471 DNA 525668A  
THE HOMESTEAD U BLD 6930B

\*\* L2 CAPTAIN SUGAR 12/02 LR C857153 DNA 134A  
L TWO RANCH U 1/2 2/04 BLD 7526A

SARA BETH 117/06 LH C932335 DNA US400199718 ZHD50K F  
L TWO RANCH U 1/2 1/15

L2 VICTORIA 145/00 LH C810787 DNA 119A PV  
L TWO RANCH U 1/2 1/03 BLD 7263B

	EPDS										ULTRASOUND EPDS			INDEXES	
	CED	BW	WWT	YWT	MILK	MCE	MWWT	SC	Stay	AFC	REA	%IMF	Rib Fat	\$T	\$M
EPD	3.4	0.3	6.0	13.8	4.9	2.8	7.9	-0.1	-6.1	0.4	-0.27	-0.15	-0.040	23.16	3.28
ACC	0.15	0.44	0.43	0.35	0.17	0.04	0.26	0.24	0.08	0.06	0.28	0.28	0.26		

INDIVIDUAL PERFORMANCE RECORDS								
	BW	WW	YW	Scrotal	REA	%IMF	Rib Fat	Rump Fat
Ratio	103	92						
Contmp.	5	4						
Adj. trait	60.0	412						

DAM PAINTED VISION 284 RH C1048157  
SYLVIN M. MERSIOVSKY





# TND BEEFMASTERS - BRED HEIFER

# C1160626

ID: TND 2017  
 BREEDER: TY DUESTERHEFT  
 SAFE: C1073659/CF BRAVADO

DOB: 5-5-21  
 COLOR: RED

DOUBLE L 7008 LH C941847 DNA 6315020402  
 \*L BAR

TANK 376 376 RH C1031779 DNA 42816167445 GHD150K PV  
 FIVE V BEEFMASTERS

TND 2017 IS A DEEP BODIED BEAUTIFUL RED HEIFER THAT JUST STANDS OUT. SHE GOES BACK TO TANK AND OUR OASIS. SHE WAS BRED TO CF BRAVADO 9/14 CLEANED UP WITH MY NEW HERD BULL WB TOP MATCH, C1143359. SHE PALPATED UP TO THE A.I. SIRE BRAVADO. DNA 62521018832 SV. EPD'S TOP 35% WW, \$T.

SIRE

CF 26717 26717 LH C1093033 DNA US400772499  
 COLLIER FARMS

FIVE V TANKS MOMMA VINSON 934 934 RH C986300 DNA 12  
 \*FIVE V BEEFMASTERS

\*\* L2 CAPTAIN SUGAR 12/02 LR C857153 DNA 134A  
 L TWO RANCH U 1/2 2/04 BLD 7526A

SWEET OASIS 941 LE C977254 DNA 41817063226 PV  
 COTTAGE FARM

\*\* OASIS 655 LE C828198 DNA NE01231650  
 COTTAGE FARM U 1/2 2/04 BLD 7628A

CF DREAM CATCHER 914 LE C977250 DNA 41318083950  
 COTTAGE FARM

WINDTALKER GT05 RE C1018508  
 ARROW T

MISS FAITH 81/07 RH C960673  
 CLARK JONES

DR'S 316 316 LE C1064117  
 D & D U 1/2 6/18

DREAM MAN 509 RE C986617 DNA 11918054037  
 D & D

DR'S SISSY 141 LH C1029898  
 D & D

CHRISTOPHER 992 992 LE C865452  
 NEW CUT FARMS U 2/1 5/06

EPDS										ULTRASOUND EPDS			INDEXES		
	CED	BW	WWT	YWT	MILK	MCE	MWWT	SC			REA	%IMF	Rib Fat	\$T	\$M
EPD	2.9	0.5	27.0	44.1	8.5	2.6	22.0	0.2	-3.5	-0.4	-0.11	-0.25	-0.040	74.07	17.29
ACC	0.06	I	I	I	0.09	0.02	I	0.20	0.04	0.03	0.20	0.18	0.17		

INDIVIDUAL PERFORMANCE RECORDS							
	BW	WW	YW	Scrotal	REA	%IMF	Rib Fat
Ratio	100	98	98				
Contmp.	1	2	2				
Adj. trait	55.0	595	966				

DAM



# GOLDEN MEADOWS RANCH - BRED HEIFER - POLLED

# C1149585

ID: 766 MS POLLED  
 BREEDER: GOLDEN MEADOWS RANCH  
 SAFE: CF BRAVADO C1073659

DOB: 4-24-21  
 COLOR: RED

774/7 LH C951807 DNA US400134749  
 COLLIER FARMS

SLICK 16 16/0 LH C997780 DNA 42916251067  
 V - SEVEN

A NICE RED POLLED HEIFER OUT OF OUR SLICK 16 SON, SLICK RED. BOTTOM SIDE IS A LOGAN, BENGAL BABY, AND INNOVATOR PRODUCT. SAFE TO BRAVADO FROM 11-23-22 A.I. EXPOSED TO A BRAVADO SON, C1116946, 11-30-22 - 1-7-23. DNANE 01800469 SV.

SIRE

SLICK RED 426/2 LH C1029112 DNA US400354962  
 COLLIER FARMS U 1/2 4/16

1723 LH C972431  
 V - SEVEN

007 007 LH C823650 DNA 646A  
 SEVEN-C ANDERSON CATTLE U BLD 8866A

CF 105/0 105/0 LH C1015806 DNA 41817063235  
 COLLIER FARMS

\*\* IMPRESSIVE MANDATE 04-2 LE C873724 DNA US4057474  
 FOUR BAR S FARM

\*\* LOGAN 62M27 LE C883222 DNA 322220A  
 \*THE HOMESTEAD U 1/2 1/06 BLD 7960A

619/9 LH C985444 DNA US4018549 PV  
 COLLIER FARMS U 1/2 3/11

\*\* BENGAL BABY 93/05 LE C937809 DNA US400301935 PV  
 \*PRIOLA U 1/2 3/08

EPDS										ULTRASOUND EPDS			INDEXES		
	CED	BW	WWT	YWT	MILK	MCE	MWWT	SC	Stay	AFC	REA	%IMF	Rib Fat	\$T	\$M
EPD	1.7	0.6	17.1	23.2	9.4	2.9	17.9	0.4	-1.8	-0.5	-0.41	-0.07	-0.046	40.42	18.08
ACC	0.31	I	I	I	0.29	0.18	I	0.46	0.16	0.06	I	I	I		

INDIVIDUAL PERFORMANCE RECORDS								
	BW	WW	YW	Scrotal	REA	%IMF	Rib Fat	Rump Fat
Ratio	98	97	94		89	100	72	54
Contmp.	20	3	3		2	2	2	2
Adj. trait	78.0	510	712		8.18	2.11	0.13	0.25

DAM

SKINNERS RAFTER S2 8/15 8/15 LE C1052791  
 SKINNER'S RAFTER S TWO U

INNOVATOR 657/6 LH C948933 DNA 395462A PV  
 COLLIER FARMS U 1/2 10/09

6/11 LE C1006133  
 SKINNER'S RAFTER S TWO U 1/1 11/18

713 LH C953097  
 EMMONS RANCH U 2/2 1/11



# CIRCLE WL BEEFMASTERS - BRED HEIFER

# C1148439

ID: 23/1  
 BREEDER: CIRCLE WL  
 SAFE: CF BRAVADO C1073659

DOB: 2-18-21  
 COLOR: RED

501 LH C933337  
 V - SEVEN

NEW DIMENSION 805 LH C972446 DNA US4047188  
 V - SEVEN U 1/2 3/10

SOLID RED BRED HEIFER! THIS HEIFER PACKS A PUNCH FROM ALL ANGLES, FROM A STACKED PEDIGREE WITH TROUBADOR, NEW DIMENSION, CF RAQUEL, LOGAN, SUGAR BRITCHES, OASIS & BUSHWACKER. ALL THAT BRED TO THE HOT CF BRAVADO BULL. ALL THAT BACKED WITH PERFORMANCE OF REA 11.48, IMF 3.95 YOU CANT ASK FOR MUCH MORE OF THIS HEIFER. DON'T MISS THIS HEIFER WITH A GREAT CALF IN THE BELLY! DNA 9518035817 SV. TOP 35% REA, REA/CWT 1.62!

SIRE

CF TROUBADOR 879/3 LH C1045548 DNA US400255124 PV  
 COLLIER FARMS

1673 LH C972377  
 V - SEVEN

\*\* LOGAN 62M27 LE C883222 DNA 322220A  
 \*THE HOMESTEAD U 1/2 1/06 BLD 7960A

CF RAQUEL 933/9 LH C997109 DNA 41817063298  
 \*COLLIER FARMS

JUNGLE WHISPER 49/1 LH C853281 DNA 308103A  
 COLLIER FARMS BLD BBU171

\*\* L2 CAPTAIN SUGAR 12/02 LR C857153 DNA 134A  
 L TWO RANCH U 1/2 2/04 BLD 7526A

\*\* CF SUGAR BRITCHES 040 LE C940465 DNA US40035365  
 COTTAGE FARM

\*\* OASIS 655 LE C828198 DNA NE01231650  
 COTTAGE FARM U 1/2 2/04 BLD 7628A

EPDS										ULTRASOUND EPDS			INDEXES		
	CED	BW	WWT	YWT	MILK	MCE	MWWT	SC	Stay	AFC	REA	%IMF	Rib Fat	\$T	\$M
EPD	2.5	0.2	18.2	30.8	8.3	3.4	17.4	0.2	-5.1	-1.5	0.39	-0.01	-0.030	54.29	13.70
ACC	0.31	I	I	I	0.29	0.17	I	0.50	0.18	0.08	0.49	0.54	0.47		

INDIVIDUAL PERFORMANCE RECORDS								
	BW	WW	YW	Scrotal	REA	%IMF	Rib Fat	Rump Fat
Ratio	103	90	97		104	94	103	110
Contmp.	12	4	4		3	3	3	3
Adj. trait	67.0	449	708		11.48	3.95	0.33	0.44

DAM

544/15 RT C1067181  
 ROD U 2/2 10/16

BUSHWACKER 42/11 LH C106722 DNA MMI085455 PV  
 L TWO RANCH

146/13 LH C1030656  
 L TWO RANCH

LADY STARLETT 116/10 LR C994174 DNA MMI085478 PV  
 L TWO RANCH



# RANCHO TRES HIJOS - BRED HEIFER - POLLED

# C1143072

**ID: RTH 2102**  
**BREEDER: RANCHO TRES HIJOS**  
**SAFE: ML BENCHMARK 055 C1124591**

**DOB: 2-2-21**  
**COLOR: RED**

FRENZEL 93-4 93-4 LH C919447  
FRENZEL ROCKING F BAR  
L BAR ESSENTIAL 7548 LE C954335 DNA US3000902 PV  
L BAR U 1/1 9/09

L BAR 4454 4454 LH C902362 DNA 213652A  
L BAR

T. BONE K-43 LE C985787 DNA 616293A  
KRUSE FARMS U 1/1 6/10

\*\* SHOCKWAVE K-73 LE C1009548 DNA 42816168049 GHD15  
\*KRUSE FARMS U 1/1 9/14

MISS D-LUX K44 LE C985908 DNA US400698209 ZHD50K PV  
CHANNAROCK FARM U 1/1 6/12

\*\* LOGAN 62M27 LE C883222 DNA 322220A  
\*THE HOMESTEAD U 1/2 1/06 BLD 7960A

CF 584/6 584/6 LH C1073649 DNA US400566700 PV  
COLLIER FARMS

CF 250/2 250/2 LH C1022766 DNA US400107447  
COLLIER FARMS

CIRCLE C 8/5 8/5 LE C913622 DNA US400134750  
TRENT CROMER

1971/5 LH C1072501  
V - SEVEN U

1856 LH C1010102  
V - SEVEN

THIS SOLID RED HEIFER WAS Sired BY SIREPRO OUT OF A LOGAN GRANDDAUGHTER. SHE WAS A'IED TO BENCHMARK 055 ON 12-8-22, AND HAD BEEN CLEANED UP BY RTH 2119, A YOUNG BULL Sired BY PALADINO, OUR J&K 1001 SON. SHE HAS AN ADJUSTED REA OF 8.16 AND AN ADJUSTED IMF OF 3.89%. EPD'S TOP 10% MARB, 20% REA, 35% BW, WW, \$T, \$M. DNANE 01592882 PV. WHR

SIRE SIREPRO K-132 LE C1056626 DNA US9001881382 ZHD50K P  
KRUSE FARMS

DAM 893 LH C1116513 DNA 41817023863  
SIDONS U 2/2 8/20

EPDS											ULTRASOUND EPDS			INDEXES	
	CED	BW	WWT	YWT	MILK	MCE	MWWT	SC	Stay	AFC	REA	%IMF	Rib Fat	\$T	\$M
EPD	4.4	-0.4	27.1	43.3	8.9	3.2	22.4	0.0	1.7	-0.8	0.48	0.19	-0.010	77.64	18.98
ACC	0.31	0.63	I	I	0.28	0.17	I	0.47	0.16	0.07	0.50	0.56	0.48		

INDIVIDUAL PERFORMANCE RECORDS								
	BW	WW	YW	Scrotal	REA	%IMF	Rib Fat	Rump Fat
Ratio	100	102	97		101	106	121	121
Contmp.	13	12	12		12	12	12	12
Adj. trait	76.0	543	769		8.16	3.89	0.23	0.47



# CIRCLE S RANCH - EXPOSED HEIFER

# C1156066

**ID: 611**  
**BREEDER: CIRCLE S RANCH**  
**EXPOSED: 026 C1131257**

**DOB: 3-2-21**  
**COLOR: RED MF**

EXPOSED JANUARY TO A FUSION SON OUT OF SUGAR BRITCHES SISTER, SWEET OASIS. HE HAS AN 11 REA AND 3.64% IMF AND RANKS TOP 30% IN CE AND \$M.

SIRE CF 956/5 956/5 LH C1059663 DNA US400344798 GLD PV  
COLLIER FARMS 1/2 11/16

DAM SARA ANN 34 RH C1043067  
SYLVIN M. MERSIOVSKY U 1/2 1/15

EPDS											ULTRASOUND EPDS			INDEXES	
	CED	BW	WWT	YWT	MILK	MCE	MWWT	SC	Stay	AFC	REA	%IMF	Rib Fat	\$T	\$M
EPD	2.5	1.1	16.7	27.6	4.8	2.8	13.2	0.1	-6.1	0.4	-0.14	-0.09	-0.047	47.91	9.05
ACC	0.17	0.47	0.45	0.35	0.18	0.04	0.27	0.24	0.08	0.06	0.28	0.28	0.26		

INDIVIDUAL PERFORMANCE RECORDS								
	BW	WW	YW	Scrotal	REA	%IMF	Rib Fat	Rump Fat
Ratio	100	108						
Contmp.	11	9						
Adj. trait	64.0	509						

QUASAR 991 LE C811785 DNA 26B  
HARROD FARMS U BLD 7176A

\*\* LOGAN 62M27 LE C883222 DNA 322220A  
\*THE HOMESTEAD U 1/2 1/06 BLD 7960A

JEZABELLE 62J8 LE C801257 DNA 371399A  
THE HOMESTEAD U BLD 6925A

\*\* PAINTED TIGER 3-390 LH C238565 DNA US3000923  
\*DUNKIN FARMS U BLD 3081B

TIGER'S DESTINY 602 RH C926055 DNA US4019202 PV  
VOLUNTEER U 1/2 5/08

KAVANNA 040 LE C834107 DNA 430224A  
CLARK JONES FARMS U 1/2 2/04 BLD 8782A

\*\* LOGAN 62M27 LE C883222 DNA 322220A  
\*THE HOMESTEAD U 1/2 1/06 BLD 7960A

\*\* VISION 905 905/7 LH C955655 DNA US4097982  
COLLIER FARMS U 1/2 3/10

\*\* PENELOPE 293J11 LE C801471 DNA 525668A  
THE HOMESTEAD U BLD 6930B

\*\* L2 CAPTAIN SUGAR 12/02 LR C857153 DNA 134A  
L TWO RANCH U 1/2 2/04 BLD 7526A

SARA BETH 117/06 LH C932335 DNA US400199718 ZHD50K F  
L TWO RANCH U 1/2 1/15

L2 VICTORIA 145/00 LH C810787 DNA 119A PV  
L TWO RANCH U 1/2 1/03 BLD 7263B



# BUTCH CASEY - BRED HEIFER

# C1144359

**ID: OHP2**  
**BREEDER: MELANIE HARDWICK**  
**SAFE: CF 880 C1099100**

**DOB: 12-25-20**  
**COLOR: DK RED**

BRED TO A VISION SON OUT OF OASIS A VERY EFFICIENT DAUGHTER OF RED EAGLE. SYNERGY AND INFINITY MATERNALLY. DNA 101819052004 SV.

SIRE RED EAGLE 3289 LE C983164 DNA US4013549 PV  
DUNKIN'S FOUR D

DAM LADY M 46/04 LH C900565 DNA 1041A  
L TWO RANCH U 1/2 10/06 BLD 9360A

EPDS											ULTRASOUND EPDS			INDEXES	
	CED	BW	WWT	YWT	MILK	MCE	MWWT	SC	Stay	AFC	REA	%IMF	Rib Fat	\$T	\$M
EPD	2.1	0.7	11.6	18.3	8.1	2.7	13.9	-0.1	-4.0	0.1	-0.42	-0.07	-0.031	31.42	11.08
ACC	0.32	0.64	0.63	0.58	0.34	0.18	0.44	0.50	0.20	0.10	0.39	0.41	0.37		

INDIVIDUAL PERFORMANCE RECORDS								
	BW	WW	YW	Scrotal	REA	%IMF	Rib Fat	Rump Fat
Ratio	89	105						
Contmp.	8	8						
Adj. trait	91.0	518						

\*\* SPARTACUS 86/653 RH C317158 DNA 42916249969  
DAVID C BROWN BEEFMASTERS U 1/3 5/93 BLD 3116A

\*\* CAVALIER 19/5 LH C617557 DNA US400649593  
LYR-CY U 1/2 11/96 BLD 5679A

\*\* 1-5/5 LH C245236  
LAZY M U 1/2 4/91 BLD 2171A

TIGER SUGAR 64/91 LH C459043 DNA 394245A  
L TWO RANCH BLD 4737A

TIGER FARRAH 293H10 LH C786331 DNA 1000A  
WITTE U BLD 9313A

\*\* FARRAH LADY 2/92 LH C490622 DNA 205A  
L TWO RANCH U 1/3 8/93 BLD 4465A

\*\* RED SUGAR 104/93 LH C529759 DNA 184A  
L TWO RANCH U 1/2 11/94 BLD 4550F

\*\* SYNERGY 84/95 LH C615710 DNA 183A  
L TWO CATTLE U 1/2 1/97 BLD 5779A

\*\* PRISSY LADY 117/93 LH C537931  
L TWO RANCH U 1/2 9/95 BLD 5207A

\*\* INFINITY 120/96 LH C706197 DNA 6315081539  
L TWO RANCH U 1/2 12/97 BLD 5956A

\*\* INFINITE LADY 79/98 LH C763893 DNA 131A  
\*L TWO CATTLE U 1/2 3/02 BLD 7614A

\*\* MISS JUDY 6/91 LH C459847  
L TWO RANCH U 1/2 8/92 BLD 4138B



# HANS WHITTENBURG - BRED HEIFER

## C1141152

**ID: HW 0210** **DOB: 11-23-20**  
**BREEDER: HANS WHITTENBURG** **COLOR: RED**  
**SAFE: C1131949 SKY WALKER**

THESE SOLUTION DAUGHTERS HAVE BEEN A HOT TICKET LATLEY. SHE IS THICK AND DEEP AND BRED TO OUR NUCES SON THAT WE BOUGHT FROM WOOLMAN FARMS WITH A LOW BIRTH WEIGHT EPD. SHE HAS \$T OF 71.95 TOP 40% AND \$M OF 32.10 TOP 4% TOP 15% WW. DNA 31819067378 SV.

SIRE

WB SOLUTION 67/6 LH C1079021 DNA US400707628 PV  
WAYNE BRYANT

\*\* L2 CAPTAIN SUGAR 12/02 LR C857153 DNA 134A  
L TWO RANCH U 1/2 2/04 BLD 7526A  
CF DREAM CATCHER 914 LE C977250 DNA 41318083950  
COTTAGE FARM

\*\* OASIS 655 LE C828198 DNA NE01231650  
COTTAGE FARM U 1/2 2/04 BLD 7628A

\*\* LOGAN 62M27 LE C883222 DNA 322220A  
\*THE HOMESTEAD U 1/2 1/06 BLD 7960A

\*\* LOGAN'S BENGAL BABY 134/0 LH C997339 DNA US4001134  
COLLIER FARMS U 1/1 3/13

\*\* BENGAL BABY 93/05 LE C937809 DNA US400301935 PV  
\*PRIOLA U 1/2 3/08

BLACK BAYOU 1071/3 LE C892444 DNA 42916249959  
\*CHANNAROCK FARM U 1/2 5/06 BLD 8891A

RED BAYOU 17/10 LE C990090 DNA 31819115655  
BOUNDS SWINGING B RANCH

GATOR 597 597 LE C913748  
GATOR FARMS U 1/2 4/08

\*\* LOGAN 62M27 LE C883222 DNA 322220A  
\*THE HOMESTEAD U 1/2 1/06 BLD 7960A

3018 RH C1035487  
WINDY HILLS U

8433 RH C982443 DNA US9000957518 PV  
WINDY HILLS U

DAM

13/5 LH C1069728  
SEEKER U

EPDS											ULTRASOUND EPDS			INDEXES	
	CED	BW	WWT	YWT	MILK	MCE	MWWT	SC	Stay	AFC	REA	%IMF	Rib Fat	\$T	\$M
EPD	3.1	0.8	32.6	41.6	10.0	3.0	26.3	0.8	-4.1	-0.6	-0.11	0.04	-0.026	71.95	32.10
ACC	0.32	0.58	0.61	0.55	0.29	0.17	0.40	0.47	0.17	0.08					

INDIVIDUAL PERFORMANCE RECORDS								
	BW	WW	YW	Scrotal	REA	%IMF	Rib Fat	Rump Fat
Ratio		110	100		100	100	100	100
Contmp.		4	1		1	1	1	1
Adj. trait		605	630		8.91	3.63	0.25	0.28



# STEVEN ANDERSON - BRED HEIFER

## C1138616

**ID: 580 BAILEY** **DOB: 10-8-20**  
**BREEDER: ANDERSON** **COLOR: RED**  
**SAFE: ANS FLASHOVER C1125379**

BRED TO FLASHOVER OUR FIRE & SMOKE SON OUT OF LYSSY'S VOGUE WHO HAS A 13.18 REA AND 3.38 IMF. BAILEY IS IN THE TOP 25% MARB EPD AND A 3.59% IMF. WHAT A FEMALE AND PREDICTABLE IN EVERY WAY. Sired by PANHANDLE DREAM WITH INFINITY AND THE GREAT CJ 634 MATERNALLY. DNA NE 01800603 SV.

SIRE

PANHANDLE DREAM 830A LH C1032768 DNA US400210590 F  
CAIN U 1/3 1/15

\*\* L2 CAPTAIN SUGAR 12/02 LR C857153 DNA 134A  
L TWO RANCH U 1/2 2/04 BLD 7526A  
CF DREAM CATCHER 914 LE C977250 DNA 41318083950  
COTTAGE FARM

\*\* OASIS 655 LE C828198 DNA NE01231650  
COTTAGE FARM U 1/2 2/04 BLD 7628A

L2 CAPTAIN JACK 43/07 LH C947413 DNA US4039456 PV  
L TWO RANCH U 1/2 2/09

SIMPLY SUE L2 83/09 LH C981631 DNA MMI085499 PV  
L TWO RANCH

\*\* PEGGY SUE 20/06 LH C929046 DNA 41817022493  
L TWO RANCH U 1/2 12/07 BLD BBU214

\*\* RED SUGAR 104/93 LH C529759 DNA 184A  
L TWO RANCH U 1/2 11/94 BLD 4550F

\*\* INFINITY 120/96 LH C706197 DNA 6315081539  
L TWO RANCH U 1/2 12/97 BLD 5956A

\*\* VANNA 5660 LH C273206  
THOMPSON BROTHERS U 1/2 6/91 BLD 2933C

DAM

534 LE C1051633 DNA US400736746 ZHD50K PV  
J TWO

\*\* CJS SOUL MAN 168 RH C867835 DNA 31815074583  
\*CLARK JONES FARMS U 1/2 2/04 BLD 7670A

MISS CJ 634 634 LE C934215 DNA US400134773 PV  
CLARK JONES U 1/2 11/11

MISS SUPERIOR 8 LE C810409 DNA 213A  
\*HARRISON & KENAMORE U 1/2 8/04 BLD 8205A

EPDS											ULTRASOUND EPDS			INDEXES	
	CED	BW	WWT	YWT	MILK	MCE	MWWT	SC	Stay	AFC	REA	%IMF	Rib Fat	\$T	\$M
EPD	2.9	0.8	17.0	33.2	8.8	2.7	17.4	-0.2	-5.4	-1.0	-0.16	0.09	-0.020	58.73	9.23
ACC	0.18	0.51	0.51	0.50	0.19	0.05	0.30	0.26	0.10	0.05	0.49	0.54	0.47		

INDIVIDUAL PERFORMANCE RECORDS								
	BW	WW	YW	Scrotal	REA	%IMF	Rib Fat	Rump Fat
Ratio	102	87	94		97	105	96	109
Contmp.	17	19	17		17	17	17	17
Adj. trait	65.0	587	787		9.66	3.59	0.27	0.47



# STEVEN ANDERSON - BRED HEIFER

## C1138424

**ID: 590 BOBTAIL BRENDA** **DOB: 10-8-20**  
**BREEDER: ANDERSON** **COLOR: RED**  
**SAFE: ANS FLASHOVER C1125379**

AGAIN BRED TO ANS FLASHOVER, A POLLED FIRE & SMOKE SON WITH A 13.18 REA AND 3.38% IMF. HE IS ALSO A LOW BW AND CE BULL IN THE TOP 15%. IMF AT 3.87 AND IN THE TOP 15% MARB EPD. MATERNAL SISTER TO LOT 39 BUT THIS TIME BY THE GREAT SUGAR BRITCHES. DON'T MISS THIS BABY DOLL! DNA NE 01800709 SV.

SIRE

\*\* CF SUGAR BRITCHES 040 LE C940465 DNA US400355365  
COTTAGE FARM

\*\* INFINITY 120/96 LH C706197 DNA 6315081539  
L TWO RANCH U 1/2 12/97 BLD 5956A

\*\* L2 CAPTAIN SUGAR 12/02 LR C857153 DNA 134A  
L TWO RANCH U 1/2 2/04 BLD 7526A

\*\* SUGAR ANN 45/6 LE C289536  
DOUBLE J J U 1/2 9/90 BLD 2936D

\*\* CAVALIER 19/5 LH C617557 DNA US400649593  
LYR-CY U 1/2 11/96 BLD 5679A

\*\* OASIS 655 LE C828198 DNA NE01231650  
COTTAGE FARM U 1/2 2/04 BLD 7628A

\*\* SEX LIFE 388 LE C714150 DNA 313380A  
COTTAGE FARM U 1/3 10/00 BLD 6533C

\*\* RED SUGAR 104/93 LH C529759 DNA 184A  
L TWO RANCH U 1/2 11/94 BLD 4550F

\*\* INFINITY 120/96 LH C706197 DNA 6315081539  
L TWO RANCH U 1/2 12/97 BLD 5956A

\*\* VANNA 5660 LH C273206  
THOMPSON BROTHERS U 1/2 6/91 BLD 2933C

DAM

534 LE C1051633 DNA US400736746 ZHD50K PV  
J TWO

\*\* CJS SOUL MAN 168 RH C867835 DNA 31815074583  
\*CLARK JONES FARMS U 1/2 2/04 BLD 7670A

MISS CJ 634 634 LE C934215 DNA US400134773 PV  
CLARK JONES U 1/2 11/11

MISS SUPERIOR 8 LE C810409 DNA 213A  
\*HARRISON & KENAMORE U 1/2 8/04 BLD 8205A

EPDS											ULTRASOUND EPDS			INDEXES	
	CED	BW	WWT	YWT	MILK	MCE	MWWT	SC	Stay	AFC	REA	%IMF	Rib Fat	\$T	\$M
EPD	2.6	0.8	14.0	29.0	7.1	2.8	14.2	-0.1	-7.5	-1.9	-0.05	0.18	0.001	51.99	6.25
ACC	0.19	0.53	0.53	0.53	0.30	0.07	0.38	0.36	0.18	0.09	0.51	0.56	0.50		

INDIVIDUAL PERFORMANCE RECORDS								
	BW	WW	YW	Scrotal	REA	%IMF	Rib Fat	Rump Fat
Ratio	97	94	93		91	114	121	100
Contmp.	17	19	17		17	17	17	17
Adj. trait	68.0	634	782		9.07	3.87	0.34	0.43



# STEVEN ANDERSON - BRED HEIFER - POLLED

# C1148238

ID: 570 STACY  
 BREEDER: ANDERSON  
 SAFE: ANS FLASHOVER C1125379  
 CLASS: U

BRED TO FLASHOVER. A POLLED RUSTON DAUGHTER OUT OF PARTY DOLL. GREAT IMF OF 3.25%. STACY PUTS POWER AND PEDIGREE TOGETHER IN ONE EXCITING FEMALE. POLLED AND BRED POLLED. DNA NE 01800602SV

SIRE CF RUSTON 871/3 LH C1045540 DNA US400255113 PV  
 COLLIER FARMS

\*\* RED TIGER 9075 LH C429021 DNA 367A  
 TURNER CREST U 1/3 10/93 BLD 4401B  
 \*\* TABASCO 3018K10 LE C821734 DNA 525673A PV  
 \*THE HOMESTEAD U BLD 7091A  
 JUNGLE SPICE 786 LE C759401 DNA 525674A PV  
 HARROD FARMS U BLD 6626A

\*\* LOGAN 62M27 LE C883222 DNA 322220A  
 \*THE HOMESTEAD U 1/2 1/06 BLD 7960A  
 CF RAQUEL 933/9 LH C997109 DNA 41817063298  
 \*COLLIER FARMS  
 JUNGLE WHISPER 49/1 LH C853281 DNA 308103A  
 COLLIER FARMS BLD BBU171

\*\* L2 CAPTAIN SUGAR 12/02 LR C857153 DNA 134A  
 L TWO RANCH U 1/2 2/04 BLD 7526A

\*\* CF SUGAR BRITCHES 040 LE C940465 DNA US400355365  
 COTTAGE FARM

\*\* OASIS 655 LE C828198 DNA NE01231650  
 COTTAGE FARM U 1/2 2/04 BLD 7628A

DAM SB PARTY DOLL 03 LE C998261 DNA US400777013  
 TOMMY LEE SMITH U 1/2 10/12

\*\* PAINTED TIGER 3-390 LH C238565 DNA US3000923  
 \*DUNKIN FARMS U BLD 3081B

\*\* DREAMTIME 87/06 LE C947179 DNA 580856A PV  
 PRIOLA U 1/2 6/14

DREAMLADY IN RED 7-192 LE C754023 DNA 477A  
 NELAZ RANCH U 1/2 8/98 BLD 7955A

EPDS											ULTRASOUND EPDS			INDEXES	
	CED	BW	WWT	YWT	MILK	MCE	MWWT	SC	Stay	AFC	REA	%IMF	Rib Fat	\$T	\$M
EPD	1.8	0.6	5.4	6.1	8.7	2.5	11.4	-0.3	-4.0	-1.1	-0.20	-0.02	-0.028	10.98	10.34
ACC	0.17	0.51	0.50	0.49	0.17	0.04	0.28	0.28	0.09	0.05	0.49	0.54	0.47		

INDIVIDUAL PERFORMANCE RECORDS								
	BW	WW	YW	Scrotal	REA	%IMF	Rib Fat	Rump Fat
Ratio	101	100	94		114	99	104	107
Contmp.	2	2	2		2	2	2	2
Adj. trait	71.0	622	775		8.91	3.25	0.26	0.44



# ROAD HOUSE BEEFMASTERS - BRED HEIFER

# C1132949

ID: RHR 97  
 BREEDER: ROAD HOUSE BEEFMASTERS  
 BRED CF SERGEANT RJ C1121938

C1132949 OUT OF ONE OF OUR MOST FERTILE COWS, A CALF EVERY YEAR. HIGH \$T AND \$M WITH RECOGNIZABLE PEDIGREE ON SIRE AND DAM SIDE. THIS IS A WINNER FROM TOP TO BOTTOM GREAT SCAN WITH EPD RANKINGS OF TOP 25% \$M, TOP 35% WW, \$T. 20% MILK. DNA 21120113T5 PV

SIRE CF MASTERPIECE 685 LH C1035927 DNA US400200113 PV  
 COTTAGE FARM

L2 CAPTAIN LUCEY 116/01 LH C844030 DNA 133A  
 L TWO RANCH U 1/2 10/06 BLD 7402A

L2 CAPTAIN JACK 43/07 LH C947413 DNA US4039456 PV  
 L TWO RANCH U 1/2 2/09

\*\* FARRAH ANNA 42/9 LE C828396 DNA 120A  
 T - BOB U 1/2 12/07 BLD 7411A

\*\* CAVALIER 19/5 LH C617557 DNA US400649593  
 LYR-CY U 1/2 11/96 BLD 5679A

\*\* OASIS 655 LE C828198 DNA NE01231650  
 COTTAGE FARM U 1/2 2/04 BLD 7628A

\*\* SEX LIFE 388 LE C714150 DNA 313360A  
 COTTAGE FARM U 1/3 10/00 BLD 8533C

\*\* TABASCO 3018K10 LE C821734 DNA 525673A PV  
 \*THE HOMESTEAD U BLD 7091A

\*\* FUSION 578/3 LH C907807 DNA US3000510 PV  
 \*COLLIER FARMS U 1/2 1/06 BLD 9293A

\*\* PHANTOM'S DIAMOND 119/9 RH C805455 DNA 900A  
 J M BLD 9166A

DAM BENGAL SPICE 2350 LH C1023761 DNA US400134472 PV  
 COLLIER FARMS

\*\* LOGAN 62M27 LE C883222 DNA 322220A  
 \*THE HOMESTEAD U 1/2 1/06 BLD 7960A

\*\* LOGAN'S BENGAL BABY 134/0 LH C997339 DNA US400134  
 COLLIER FARMS U 1/1 3/13

\*\* BENGAL BABY 93/05 LE C937809 DNA US400301935 PV  
 \*PRIOLA U 1/2 3/08

EPDS											ULTRASOUND EPDS			INDEXES	
	CED	BW	WWT	YWT	MILK	MCE	MWWT	SC	Stay	AFC	REA	%IMF	Rib Fat	\$T	\$M
EPD	4.4	-0.1	27.5	44.3	11.4	3.0	25.2	0.5	-2.1	-0.4	-0.47	-0.10	-0.022	75.39	22.23
ACC	0.32	0.64	0.62	0.60	0.34	0.19	0.43	0.50	0.22	0.09	0.50	0.56	0.49		

INDIVIDUAL PERFORMANCE RECORDS								
	BW	WW	YW	Scrotal	REA	%IMF	Rib Fat	Rump Fat
Ratio	100	96	105		100	82	97	90
Contmp.	4	6	4		6	6	6	6
Adj. trait	74.0	542	835		10.32	3.08	0.28	0.37



# RANCHO TRES HIJOS - BRED HEIFER

# C1126331

ID: RTH 2025  
 BREEDER: RANCHO TRES HIJOS  
 SAFE: ML BENCHMARK 055 C1124591

THIS FANCY RED HEIFER WAS Sired BY PALADINO, OUR J&K 1001 SON, OUT OF ONE OF OUR PACESETTER COWS, A PRIDE TWO DAUGHTER, WHO HAS HAD NINE CALVES. SHE WAS AI'ED ON 12-8-22 TO BENCHMARK 055, C1124591, AND HAS BEEN CLEANED UP WITH RTH 2109, OUR SIREPRO SON, OFFERED FOR SALE AS LOT 59. SHE HAS OUTSTANDING ADJUSTED RIBEYE AND IMF MEASUREMENTS. WHR. EPD'S TOP 10% REA, 20% MARB, 25% \$T, FE, 30% YW, 35% WW.

SIRE PALADINO 5326 LH C1066274 DNA US400649409 GHD150K  
 F & M CATTLE CO. U 1/2 4/17

5/34 LH C909977 DNA 504484A  
 SIMON CREEK

J & K 1001 1001 LH C993059 DNA US9001264732 ZHD50K  
 J & K CATTLE CO

317 LH C878278  
 SIMON CREEK

L BAR 0324 0324 LH C818452 DNA GS400620  
 \*L BAR U BLD 8665A

L BAR 4506 4506 LH C900154 DNA NE469659  
 L BAR

L BAR 1220 1220 LH C840758  
 L BAR

\*\* PRIDE ONE 00-9 LT C401507  
 GUERRA U 1/3 12/90 BLD 3829A

PRIDE TWO 160 LH C494325 DNA US400134766  
 ROCKER RANCH U 1/2 11/92 BLD 4570A

\*\* 397-6 ET C320558  
 LA MEJOR U 1/3 3/92

DAM 20/11 LS C1002758  
 \*RANCHO TRES HIJOS LP U 2/3 3/13

OLE YELLER 5367 5367 LH C641922  
 \*FOUNDATION BEEFMASTERS BLD 4289A

\*\* 19/6 LH C932162  
 \*RANCHO TRES HIJOS LP U 2/2 3/13

\*\* 20 LH C842447  
 RANCHO TRES HIJOS LP U

EPDS											ULTRASOUND EPDS			INDEXES	
	CED	BW	WWT	YWT	MILK	MCE	MWWT	SC	Stay	AFC	REA	%IMF	Rib Fat	\$T	\$M
EPD	1.7	1.1	26.9	47.6	6.5	3.1	20.0	0.2	2.4	0.1	0.64	0.13	-0.025	85.00	12.17
ACC	0.17	0.52	0.51	0.48	0.23	0.05	0.32	0.27	0.08	0.07	0.46	0.51	0.44		

INDIVIDUAL PERFORMANCE RECORDS								
	BW	WW	YW	Scrotal	REA	%IMF	Rib Fat	Rump Fat
Ratio	95	108	100		97	108	96	96
Contmp.	11	10	5		5	5	5	5
Adj. trait	80.0	592	725		7.96	3.21	0.21	0.22



# STEVEN ANDERSON - PAIR - POLLED

# C1138445

**ID: 640 FELICIA**  
**BREEDER: ANDERSON**  
**DOB: 10-10-20**  
**COLOR: RED**

**ID: 022 ALANIA - HEIFER**  
**BREEDER: ANDERSON**  
**BBU: P317260**  
**DOB: 12-10-22**  
**COLOR: BLACK**

DNA NE 01800606 SV. HEIFER CALF AT SIDE BY ELLIS PEDRO CERRANO. MASTERPIECE SIRE D COW OUT OF AN ACE IN THE HOLE DAUGHTER I GOTT FROM BILL & DUSTY CARR. WHAT A VERY SPECIAL FIRST CALF HEIFER PAIR.

**SIRE** ELLIS PEDRO CERRANO L154 LE C1114977 DNA NE0180095  
 KALLI ELLIS

ACE IN THE HOLE 70/3 LE C898727 DNA 249A  
 \*TRENT CROMER U 1/2 9/06 BLD 8285A  
 EMS JOHNNY CASH 632 LH C930530 DNA 9000336755 PV  
 EMMONS RANCH U

EMS MISS BUFF 86-6 LE C638483 DNA 4919923  
 DIAMOND M U 1/3 11/97 BLD 7699A

ELLIS HOLLYWOOD 9511 LE C1005565 DNA NE01579072 PV  
 KALLI ELLIS

KATIE'S ANNIE L52 LE C1053157  
 KALLI ELLIS

CHRK 1704 1704W LE C985899 DNA US9001911581 ZHD50K  
 CHANNAROCK FARM

L2 CAPTAIN JACK 43/07 LH C947413 DNA US4039456 PV  
 L TWO RANCH U 1/2 2/09

CF MASTERPIECE 685 LH C1035927 DNA US400200113 PV  
 COTTAGE FARM

\*\* OASIS 655 LE C828198 DNA NE01231650  
 COTTAGE FARM U 1/2 2/04 BLD 7628A

**DAM** ANS FELICIA 640 LE C1138445 DNA NE01800606  
 ANDERSON BEEFMASTERS

937-2 LH C1014856 DNA US400210589 PV  
 HILLTOP RANCH U

ACE IN THE HOLE 70/3 LE C898727 DNA 249A  
 \*TRENT CROMER U 1/2 9/06 BLD 8285A

MISS CJ 226 226 LE C870563 DNA 391A  
 CLARK JONES U BLD 8472A

EPDS											ULTRASOUND EPDS			INDEXES	
	CED	BW	WWT	YWT	MILK	MCE	MWWT	SC	Stay	AFC	REA	%IMF	Rib Fat	\$T	\$M
EPD	3.1	0.6	9.5	22.5	11.1	3.1	15.8	-0.3	-3.6	-1.1	-0.20	-0.05	-0.031	39.03	7.51
ACC	0.17	0.53	0.53	0.53	0.23	0.05	0.33	0.29	0.13	0.05	0.52	0.56	0.50		

INDIVIDUAL PERFORMANCE RECORDS								
	BW	WW	YW	Scrotal	REA	%IMF	Rib Fat	Rump Fat
Ratio	102	86	88		97	102	71	77
Contmp.	17	19	17		17	17	17	17
Adj. trait	65.0	581	733		9.67	3.49	0.20	0.33



# G4 RANCH - EXPOSED PAIR - SCURS

# C1145329

**ID: G4 093**  
**BREEDER: G4 RANCH**  
**DOB: 9-22-20**  
**COLOR: RED**  
**EXPOSED: LYSSY'S STAND ALONE C1125577**

**ID: G4 234 - BULL**  
**BREEDER: G4 RANCH**  
**BBU: P317375**  
**DOB: 12-19-22**  
**COLOR: RED**

DNA NE 00846867 PV. SIRE BY THE AI SIRE OF THE YEAR, MCALESTER. 093 EPD'S RANK IN THE TOP 2% \$M, 10% WW, 15% REA, 25% CE, BW AND 35% YW. REA/CWT AT 1.41 AND IMF 3.55%. EXPOSED BACK TO LYSSY'S STAND ALONE, AN ENFORCER SON THAT IS HOMOZYGOUS RED AND HAS A 13.30 REA AND 5.79% IMF! HER BULL CALF AT SIDE IS BY LYSSY'S STAND ALONE AND HAS 10 EPD'S 20% OR BETTER INCLUDING \$M 1% AND \$T 10%.

**SIRE** LYSSY'S STAND ALONE 170 LH C1125577  
 LYSSY

VFF NEW HORIZON 19/3 LH C1035911 DNA 82715063201 GH  
 VAUGHN FAMILY FARMS

VFF ENFORCER 306E 306E LE C1087935 DNA 31819115776 F  
 VAUGHN FAMILY FARMS

VFF MS ADV 77-4 77-4 LE M10331 DNA NE01543320  
 VAUGHN FAMILY FARMS

G4 714 714 LH C1096533 DNA NE00758112 PV  
 G 4 RANCH

13-0 LH C1000841 DNA NE00757912  
 SEVEN-C ANDERSON CATTLE

\*\* MAVERICK 17/557 LH C951166 DNA 31819115773 PV  
 LYSSY & SONS U 1/2 9/08

J & K 1001 1001 LH C993059 DNA US9001264732 ZHD50K  
 J & K CATTLE CO

MCALESTER 4521 LH C1052714 DNA 31815095100 GHD150K  
 F & M CATTLE CO.

95 LH C984242  
 KENT MINDEMANN

**DAM** G4 093 093 LH C1145329 DNA NE00846867 PV  
 G 4 RANCH

LYSSY'S PINNACLE 92/465 LH C1027841 DNA US9001075769  
 LYSSY & SONS U 1/2 2/15

LYSSY 105/561 105/561 LH C1066625 DNA US400500743 PV  
 LYSSY & SONS

JEWELLA 004 LE C1002667 DNA US9001322415 ZHD50K  
 REX U 1/1 2/12

EPDS											ULTRASOUND EPDS			INDEXES	
	CED	BW	WWT	YWT	MILK	MCE	MWWT	SC	Sta	AFC	REA	%IMF	Rib Fat	\$T	\$M
EPD	4.6	-0.7	39.8	46.6	7.6	3.1	27.5	1.2	-3.8	-0.4	0.59	-0.02	-0.034	81.65	37.41
ACC	0.32	I	I	I	0.33	0.18	I	0.52	0.20	0.10	I	I	I		

INDIVIDUAL PERFORMANCE RECORDS								
	BW	WW	YW	Scrotal	REA	%IMF	Rib Fat	Rump Fat
Ratio	98	104	91		91	98	93	90
Contmp.	7	6	5		5	5	5	5
Adj. trait	70.0	644	747		10.53	3.55	0.28	0.46



# RANCHO TRES HIJOS - 3N1

# C1071231

**ID: RTH 112/6**  
**BREEDER: RANCHO TRES HIJOS**  
**DOB: 3-12-16**  
**COLOR: RED CLASS: U22**  
**SAFE: ML BENCHMARK 055 C1124591**

**ID: RTH 2239 BULL**  
**BREEDER: RTH**  
**BBU: P311631**  
**DOB: 10-1-22**  
**COLOR: RED MUL**

THIS SIRE YEAR OLD COW IS A CAVALIER DAUGHTER WITH HER FOURTH CALF AT SIDE, A BULL CALF SIRE BY ML BENCHMARK 055, A J&K 1001 GRANDSON WHO HAS A 14.92 REA AND 3.51% IMF 7 OF HIS EPD'S ARE IN THE TOP 4% OR HIGHER. THIS IS A GREAT OPPORTUNITY TO ACQUIRE A HALF SISTER TO OASIS IN HER PRIME. THE BULL CALF SIDE IS VERY THICK AND MUSCULAR WITH GOOD BONE. THE COW HAS BEEN AI'ED BACK THE SAME WAY TO BENCHMARK 055 ON 12-8-22 AND CLEANED UP WITH RTH 2109 FOR SALE AS LOT 59. WHR.

**SIRE** ML BENCHMARK 055 055 LH C1124591 DNA NE00771669 PV  
 BLAU RANCH

J & K 1001 1001 LH C993059 DNA US9001264732 ZHD50K  
 J & K CATTLE CO

TRADEMARK 5318 LH C1066266 DNA 42816166968 GHD150K  
 F & M CATTLE CO.

0718 LH C995321 DNA NE00469435 GHD150K  
 M & M CATTLE COMPANY

910-5 LH C930673 DNA 42816166939 GHD150K  
 \*FRENZEL ROCKING F BAR

ML324 324 LH C1032884 DNA AF02015671  
 \*BLAU RANCH

ML 0955 0955 LH C982904  
 BLAU RANCH

\*\* SPARTACUS 86/653 RH C317158 DNA 42916249969  
 DAVID C BROWN BEEFMASTERS U 1/3 5/93 BLD 3116A

\*\* CAVALIER 19/5 LH C617557 DNA US400649593  
 LYR-CY U 1/2 11/96 BLD 5679A

**DAM** 112/6 LS C1071231  
 RANCHO TRES HIJOS LP U 2/2 4/17

\*\* 1-5/5 LH C245236  
 LAZY M U 1/2 4/91 BLD 2171A

\*\* PAINTED TIGER 3-390 LH C238565 DNA US3000923  
 \*DUNKIN FARMS U BLD 3081B

SUGAR IN THE MORNING 50/07 LE C967716 DNA US407238#  
 PRIOLA

SUGAR TIME 34/03 LE C884801 DNA 461A  
 PRIOLA BLD 8603A

EPDS											ULTRASOUND EPDS			INDEXES	
	CED	BW	WWT	YWT	MILK	MCE	MWWT	SC	Stay	AFC	REA	%IMF	Rib Fat	\$T	\$M
EPD	2.3	1.1	11.3	16.3	7.7	2.5	13.4	-0.1	-4.1	-0.1	-0.34	-0.26	-0.039	26.00	10.75
ACC	0.16	0.50	0.49	0.45	0.42	0.12	0.44	0.37	0.17	0.13	0.37	0.38	0.36		

INDIVIDUAL PERFORMANCE RECORDS								
	BW	WW	YW	Scrotal	REA	%IMF	Rib Fat	Rump Fat
Ratio		100	100		100	100	100	100
Contmp.		1	1		1	1	1	1
Adj. trait		516	553		6.44	2.37	0.13	0.18



# TOMBIGBEE FARM - JUNIOR BULL

# C1154596

ID: 21113  
BREEDER: JONES FARMS

DOB: 11-1-21  
COLOR: RED MUL

DNA NE 02378854 PV, HOMOZYGOUS RED. THIS MAN CHILD PROSPECT STANDS ON TREMENDOUS, BONE AND MUSCLE. SIRE BY CJ SUREFIRE (DECEASED) AND OUT OF A POWERFUL CJ DONOR. REA 13.11 @ 1.25 REA/CWT AND IMF OF 3.82 WITH EPD'S THAT RANK IN THE TOP 2% \$M, 3% WW, 5% \$T, 10% WW, 20% MARB. HE IS HEIFER FRIENDLY WITH A 25% CE AND 30% BW EPD. QUITE A MAN AT 16 MONTHS OLD!

SIRE

CJ'S SURE FIRE 39/16 LE C1082254 DNA NE00341475 PV  
CLARK JONES

BONFIRE 8038 LE C968248 DNA 40513134886 GHD150K  
EMMONS RANCH  
EMS RING OF FIRE 130 LE C1005473 DNA US400097987 PV  
EMMONS RANCH

EMS COLOR ME SUGAR 811 LE C957217 DNA 9000129881  
EMMONS RANCH

CJ MONEYMAKER 707 RH C954708 DNA 375624A PV  
CLARK JONES U 1/2 2/09

MISS CJ 1014 1014 LE C996989 DNA US400201609  
CLARK JONES

MISS CJ 737 737 RH C961512  
CLARK JONES

CJ'S JUSTICE J100 RH C984049  
CLARK JONES

CJ'S GAME ON 30/15 RE C1066941 DNA NE00341473  
CLARK JONES

006-7 RH C939516  
CLARK JONES

SUGAR POPPA 963 LE C995948  
COTTAGE FARM

776 LE C1058037 DNA US400691045 ZHD50K  
COTTAGE FARM

MISS CJ 1052 1052 LE C996997  
CLARK JONES

	EPDS										ULTRASOUND EPDS			INDEXES	
	CED	BW	WWT	YWT	MILK	MCE	MWWT	SC	Stay	AFC	REA	%IMF	Rib Fat	\$T	\$M
EPD	4.7	-0.6	45.5	64.8	10.9	2.9	33.7	0.9	-0.2	-0.9	0.17	0.11	-0.028	114.10	35.71
ACC	0.31	I	I	I	0.24	0.17	I	0.48	0.16	0.06	I	I	I		

INDIVIDUAL PERFORMANCE RECORDS								
	BW	WW	YW	Scrotal	REA	%IMF	Rib Fat	Rump Fat
Ratio	97	100	100		100	100	100	100
Contmp.	26	1	1		1	1	1	1
Adj. trait	79.0	601	1045		13.11	3.82	0.55	0.52

DAM

MISS CJ 1988 1988 RH C1124961 DNA NE01771815 PV  
CLARK JONES



# BUTLER, MCCORD, KINSLOW, J3 - JUNIOR BULL

# P304215

ID: 106J  
BREEDER: BUTLER

DOB: 10-20-21  
COLOR: RED MF

A LOW BIRTH EPD BULL SIRE BY BRAVADO AND OUT OF A RYDIN DIRTY DAUGHTER. TOP 3% \$M, 20% WW.

SIRE

CF BRAVADO 373/5 LH C1073659 DNA 41318112972 PV  
COLLIER FARMS

CF BROCK 450/3 450/3 LH C1029120 DNA US400134255 PV  
COLLIER FARMS

\*\* VISION 905 905/7 LH C956555 DNA US4097982  
COLLIER FARMS U 1/2 3/10

RED ESSENCE 129/07 LH C951388 DNA US4057496 PV  
L TWO RANCH U

126/6 LH C696045  
BRYAN RANCH

\*\* BETTY'S LAST 45/1 LH C859593 DNA US400106838  
\*DIAMOND W

34/3 LH C554449  
DIAMOND W

RED RYDER 8035 LE C968245  
EMMONS RANCH

VFF RYDIN DIRTY 5/2 LE C1020704 DNA US4057591 ZHD50K  
VAUGHN FAMILY FARMS U 1/1 2/15

38/6 LT C930224 DNA US9000948113 PV  
BRADLEY'S CIRCLE J

LYSSY 117/917 117/917 LH C1106892 DNA NE00890305 PV  
LYSSY & SONS

\*\* MAVERICK 17/557 LH C951166 DNA 31819115773 PV  
LYSSY & SONS U 1/2 9/08

LYSSY 33/658 33/658 LH C1031971 DNA US400461753 ZHD50K  
LYSSY & SONS

490/9 LH C985409 DNA US400534016 GHD150K  
COLLIER FARMS

	EPDS										ULTRASOUND EPDS			INDEXES	
	CED	BW	WWT	YWT	MILK	MCE	MWWT	SC	Stay	AFC	REA	%IMF	Rib Fat	\$T	\$M
EPD	4.5	-0.7	32.2	35.8	8.7	2.7	24.8	0.9	-2.1	-0.2	0.03	-0.13	-0.039	61.52	33.63
ACC	0.11	0.37	0.44	0.39	0.13	0.03	0.23	0.23	0.06	0.03	0.34	0.35	0.33		

INDIVIDUAL PERFORMANCE RECORDS								
	BW	WW	YW	Scrotal	REA	%IMF	Rib Fat	Rump Fat
Ratio		106						
Contmp.		2						
Adj. trait		605						

DAM



# HAYWIRE CATTLE CO. - JUNIOR BULL

# C1154195

ID: HCC 17/1  
BREEDER: HAYWIRE

DOB: 10-8-21  
COLOR: RED

MATERNAL STRENGTH IS THE CORE OF OUR BREED. THIS BULL IS IN THE TOP END OF THE EPD RANKING FOR THE VITAL MATERNAL TRAITS THAT DRIVE SUCCESS. A 14.5 INCH RIBEYE DOESN'T HURT EITHER. HE HAS TREMENDOUS EYE APPEAL, VERY SOUND ON HIS FEET AND LEGS, GREAT DISPOSITION, JUST A REALLY NICE YOUNG BULL TO BUILD A PROGRAM WITH. TOP 15% \$T AND \$M. TOP 20% WW, YW AND 35% REA. MATERNALLY?! TOP 2% MILK EPD.

SIRE

EMS/VFF 6014 6014 LH C1083308 DNA 101019013256 PV  
EMMONS RANCH

EMS CAPTAIN BRITCHES 1103 LE C1012021 DNA 405131381  
J TWO U 1/3 2/13

\*\* 584 LE C930517 DNA 397397A  
CLARK JONES U 1/1 5/08 BLD BBU523

BLACK BAYOU 1071/3 LE C892444 DNA 42916249859  
\*CHANNAROCK FARM U 1/2 5/06 BLD 8891A

VFF EMS AMAZING VIOLET 83/4 LH C1039132 DNA US90009  
VAUGHN FAMILY FARMS

EMS AMAZING ACE 630 LE C930525 DNA 40513134840 GHD1  
\*EMMONS RANCH

CHRK GENESIS 1500T 1500T LE C955208 DNA 42916249962  
CHANNAROCK FARM U 1/2 6/10

RED MAN SD-11 LE C1000192 DNA US9001075535 PV  
MICAHA C. BROCK

61/4 LE C925695 DNA US9001082123  
CLARENCE E. ZAHN JR U 2/1 7/07

2/4 LE C1037113  
HAYWIRE CATTLE COMPANY

34/5 LT C913501  
BRADLEY'S CIRCLE J U

PATIENCE 1/8 LE C959566  
HAYWIRE CATTLE COMPANY

CHARLOTTE 1/3 LE C878996  
HAYWIRE CATTLE COMPANY

	EPDS										ULTRASOUND EPDS			INDEXES	
	CED	BW	WWT	YWT	MILK	MCE	MWWT	SC	Stay	AFC	REA	%IMF	Rib Fat	\$T	\$M
EPD	3.3	0.9	32.1	53.7	14.6	2.4	30.6	0.6	0.7	-0.6	0.36	0.03	-0.030	94.16	24.53
ACC	0.06	0.22	0.40	0.28	0.14	0.02	0.23	0.14	0.07	0.02	0.24	0.25	0.22		

INDIVIDUAL PERFORMANCE RECORDS								
	BW	WW	YW	Scrotal	REA	%IMF	Rib Fat	Rump Fat
Ratio		119	109		106	100	58	86
Contmp.		5	3		3	3	3	3
Adj. trait		676	1125		14.52	2.33	0.11	0.31

DAM



# WALLEN PRAIRIE RANCH - JUNIOR BULL - POLLED

# C1157113

**ID: 204 POLLED HEAVY HITTER**      **DOB: 9-22-21**  
**BREEDER: WALLEN PRAIRIE RANCH**      **COLOR: DK RED**

EPD'S RANK TOP 1% WW, YW, MWWT, SC, \$T, \$M. 2% MILK. IF YOU ARE LOOKING FOR THAT EXTRA SPECIAL YOUNG HERD SIRE, THIS IS THE ONE! WPR POLLED HEAVY HITTER, TESTED HOMOZYGOUS POLLED, 100K DNA, PARENT VERIFIED, DARK RED. HE'S 17 MONTHS OLD AND BUILT THE WAY YOU WANT WITH THE PERFORMANCE, SCAN DATA, EPD'S YOU'RE LOOKING FOR IN A HERD SIRE. HIS DAM IS OUR WELL-KNOWN DONOR COW, WPR CARLINA, SHE WAS A HEIFER CHAMPION IN HOUSTON AND HAS PRODUCED SEVERAL CHAMPION PROGENIES. HIS SIRE, MILLER 838 WAS THE 2019 #1 BULL FROM BOF BULL SALE IN BRENHAM. WE HOPE TO SEE EVERYONE IN HOUSTON! VIDEO AND PICTURES WILL BE AVAILABLE ON PAUL-RHONDA WALLEN FACEBOOK. THE SALE WILL ALSO BE AVAILABLE ON DVAUCTION AND HAULING WILL BE AVAILABLE. ANY QUESTIONS CALL 417-808-0296. THANKS FOR LOOKING. DNA 6252025745 PV.

**SIRE** MILLER 838 838 LH C1113435 DNA NE01095295 PV  
MILLER ROCKING M

DOUBLE L 7008 LH C941847 DNA 6315020402  
\*L BAR

TANK 376 376 RH C1031779 DNA 42816167445 GHD150K PV  
FIVE V BEEFMASTERS

FIVE V TANKS MOMMA VINSON 934 934 RH C986300 DNA 12  
\*FIVE V BEEFMASTERS

\*\* MAVERICK 17/557 LH C951166 DNA 31819115773 PV  
LYSSY & SONS U 1/2 9/08

LYSSY 103/685 103/685 LH C1040110 DNA US4057578 ZHD50  
LYSSY & SONS U 1/2 2/15

JEWELLA 004 LE C1002667 DNA US9001322415 ZHD50K  
REXU 1/1 2/12

WPR'S HEY JACK 1127 LE C1008605  
WALLEN PRAIRIE RANCH

WPR'S CAPONE 1333 LE C1033266 DNA US400649482 ZHD5  
WALLEN PRAIRIE RANCH U 1/1 9/14

WPR'S BOMBSHELL 1042 LE C997931 DNA US400649473 ZH  
WALLEN PRAIRIE RANCH U 1/1 9/14

**DAM** WPR'S CARLINA 1533 LE C1058657 DNA US400649511 ZHD5  
WALLEN PRAIRIE RANCH U 1/2 5/16

CHRK DOC'S HOT ROD 1765W LE C990851 DNA 9000652756  
CHANNAROCK FARM

MS HOOD 828 H828 LE C1021434  
\*HIDDEN HOLLOW U 1/1 9/14

MS HOOD 681 H681 LE S23498 DNA US9002268086  
HIDDEN HOLLOW

EPDS											ULTRASOUND EPDS			INDEXES	
	CED	BW	WWT	YWT	MILK	MCE	MWWT	SC	Stay	AFC	REA	%IMF	Rib Fat	\$T	\$M
EPD	3.2	0.3	67.3	91.6	14.2	2.5	47.9	1.9	0.5	-0.1	0.67	0.05	-0.034	160.04	53.80
ACC	0.17	I	I	I	0.13	0.03	I	0.46	0.07	0.03	0.49	0.53	0.47		

INDIVIDUAL PERFORMANCE RECORDS								
	BW	WW	YW	Scrotal	REA	%IMF	Rib Fat	Rump Fat
Ratio	104	110	104	102	114	109	88	100
Contmp.	6	6	4	4	4	4	4	4
Adj. trait	68.0	902	1380	41.70	17.44	3.25	0.21	0.42



# RUSTY HOLDEN - JUNIOR BULL - SCURS

# C1158259

**ID: 21257**      **DOB: 9-21-21**  
**BREEDER: RUSTY HOLDEN**      **COLOR: RED**

A DARK, DARK DID I SAY DARK RED BULL WITH SCURS. HE LACKS NOTHING IN DEPTH, WIDTH OR CONFORMATION. HE HAS ALL THE RIGHT LINES, CAN WALK AND WILL BE AN AGGRESSIVE BREEDER. HE GOES BACK TO SOME OLD GENETICS. BIRTH WEIGHT 74 LBS., YEARLY WEIGHT 1092 LBS. REA 15.55, IMF 3.25. 14 TRAITS ABOVE PAR. GOES BACK TO 5502 AND RED RYDER. SIRE VERIFIED. TOP 5% MARB, 30% REA AT 1.42 REA/CWT. DNANE 02979261 SV.

**SIRE** 231 LH C1020647 DNA NE02384919  
W H

\*\* L BAR 5502 5502 LH C663482 DNA 056071A  
\*L BAR U 1/2 4/98 BLD 6208A

7H2 LE C956993  
W H

1-4 LE C838802  
INDIAN CREEK

H04 LE C818879  
POOR BOY

612H LE C936013  
W H

160 LE C851515  
SANNY - HERD #2

EMS EASY RYDER 247 LE C1018773 DNA 41514035800 GHD  
EMMONS RANCH

EMS MOSES 5048 LE C1063776 DNA NE02384915 PV  
EMMONS RANCH

EMS SMOOTH GEORGIA 0014 LE C1000244 DNA SG0003190  
\*EMMONS RANCH

**DAM** ZOEY 18107 LH C1119754  
ROGER AND CINDY HOLDEN

9451 LE C990439  
DAVIS DOUBLE D RANCH

RH 1462 1462 LR C1046345  
ROGER AND CINDY HOLDEN U 2/1 12/15

01 BE C995881  
CIRCLE Y FARM

EPDS											ULTRASOUND EPDS			INDEXES	
	CED	BW	WWT	YWT	MILK	MCE	MWWT	SC	Stay	AFC	REA	%IMF	Rib Fat	\$T	\$M
EPD	2.0	-0.6	24.4	45.0	10.1	3.9	22.3	0.3	4.3	-0.8	0.42	0.26	-0.013	81.32	16.41
ACC	0.16	I	I	I	0.12	0.03	I	0.19	0.04	0.01	0.41	0.47	0.39		

INDIVIDUAL PERFORMANCE RECORDS								
	BW	WW	YW	Scrotal	REA	%IMF	Rib Fat	Rump Fat
Ratio	98	90	100		100	100	100	100
Contmp.	70	3	1		1	1	1	1
Adj. trait	75.0	539	1092		15.55	3.25	0.19	0.23



# ROGER HOLDEN - JUNIOR BULL

# C1156476

**ID: 21228**      **DOB: 9-11-21**  
**BREEDER: HOLDEN**      **COLOR: RED**

NICE LIGHT RED BULL WITH A LOT OF DEPTH, BONE, AND POWER. THIS BULL DOES NOT LACK IN PERFORMANCE. THIS BULL CAN WALK AND WILL BE AGGRESSIVE BREEDER. RED RYDER ON TOP AND TOTAL PACKAGE ON BOTTOM. BIRTH WEIGHT 71 POUNDS, YEARLY WEIGHT 1117 LBS REA 15.66 AT 1.38 REA/CWT. 12 TRAITS ABOVE PAR. LOW BW AND CE EPD AND 10% \$M, 25% REA, 30% WW.

**SIRE** EMS MOSES 5048 LE C1063776 DNA NE02384915 PV  
EMMONS RANCH

RED RYDER 8035 LE C968245  
EMMONS RANCH

EMS EASY RYDER 247 LE C1018773 DNA 41514035800 GHD  
EMMONS RANCH

EMS BUFF'S DREAMLADY 8057 LH C978528 DNA SG0000245  
\*EMMONS RANCH

EMS SMOOTH CAVALIER 708 LH C953094 DNA 81613122099  
EMMONS RANCH

EMS SMOOTH GEORGIA 0014 LE C1000244 DNA SG0003190  
\*EMMONS RANCH

QUEEN STACI 8/125 LE C972024 DNA 40513134829 GHD150P  
SCHELL RANCH

\*\* WPR'S THE TOTAL PACKAGE 7595 LE C954388 DNA US900  
\*L BAR U 1/2 9/09

WPR'S VISUAL IMPACT 2102 LE C1021025 DNA US400175405  
WALLEN PRAIRIE RANCH U 1/2 11/13

\*\* WPR'S SUPERMODEL 0964 LE C988254 DNA US4058456  
\*WALLEN PRAIRIE RANCH U 1/1 12/10

**DAM** CHLOE 17173 LH C1119770  
ROGER AND CINDY HOLDEN

RC-RED CLOUD 10/6 RE C936629  
IMHOFF BEEFMASTERS U 1/2 4/08

94 LH C983469  
ROGER AND CINDY HOLDEN

537 LR C921308  
RAINWATER U 1/2 7/07

EPDS											ULTRASOUND EPDS			INDEXES	
	CED	BW	WWT	YWT	MILK	MCE	MWWT	SC	Stay	AFC	REA	%IMF	Rib Fat	\$T	\$M
EPD	5.1	-0.6	29.1	40.7	10.2	3.4	24.8	0.6	0.7	-0.7	0.43	-0.15	-0.040	69.96	26.70
ACC	0.17	I	I	I	0.12	0.03	I	0.16	0.07	0.03	0.45	0.51	0.42		

INDIVIDUAL PERFORMANCE RECORDS								
	BW	WW	YW	Scrotal	REA	%IMF	Rib Fat	Rump Fat
Ratio	104	108	100		100	100	100	100
Contmp.	70	2	1		1	1	1	1
Adj. trait	71.0	803	1117		15.46	1.44	0.14	0.25



# TIMBER RIDGE - JUNIOR BULL

# C1148472

**ID: TR 287/21**      **DOB: 7-10-21**  
**BREEDER: TIMBER RIDGE**      **COLOR: RED**

GENETIC POWERHOUSE! TR 287/21 BOASTS SOME OF THE "WHO'S WHO" IN THE BREED. STUDY HIS PEDIGREE AND YOU WILL SEE A COMBINATION OF PAST LEGENDS AND CURRENT STARS! BUT ITS NOT JUST THE PEDIGREE AND LOOKS- HE HAS A LOW BW 78 WITH A MONSTER YW 1151 TO GO WITH A 12.47 REA & 2.98 IMF. DNA 9518021614 PV. TOP 35% MARB EPD AND CE. LIFETIME MEMBER.

EPDS										ULTRASOUND EPDS			INDEXES		
	CED	BW	WWT	YWT	MILK	MCE	MWWT	SC			REA	%IMF	Rib Fat	ST	\$M
EPD	4.1	-0.2	13.5	20.4	5.2	3.1	11.9	0.0	-4.0	0.4	-0.36	0.06	-0.028	36.49	10.97
ACC	0.31	0.61	0.57	0.54	0.27	0.17	0.37	0.46	0.18	0.09	0.35	0.38	0.33		

INDIVIDUAL PERFORMANCE RECORDS								
	BW	WW	YW	Scrotal	REA	%IMF	Rib Fat	Rump Fat
Ratio	100	100	100		100	100	100	100
Contmp.	3	1	1		1	1	1	1
Adj. trait	78.0	691	1128		12.47	2.98	0.37	0.47

**SIRE** CF BROCK'S MVP 338/5 LH C1073577 DNA US400567371 PV  
COLLIER FARMS U 1/2 11/17

**DAM** TR PURE SILK 208/15 LE C1058682 DNA 9518021636 PV  
DITTFURTH FAMILY

\*\* VISION 905 905/7 LH C955655 DNA US4097982  
COLLIER FARMS U 1/2 3/10

CF BROCK 450/3 450/3 LH C1029120 DNA US400134255 PV  
COLLIER FARMS

RED ESSENCE 129/07 LH C951388 DNA US4057496 PV  
L TWO RANCH U

\*\* INFINITY 120/96 LH C706197 DNA 6315081539  
L TWO RANCH U 1/2 12/97 BLD 5956A

ENDLESS OASIS 179 LE C965773 DNA US4037755 PV  
COTTAGE FARM

\*\* OASIS 655 LE C828198 DNA NE01231650  
COTTAGE FARM U 1/2 2/04 BLD 7628A

QUASAR 991 LE C811785 DNA 26B  
HARROD FARMS U BLD 7176A

\*\* LOGAN 62M27 LE C883222 DNA 322220A  
\*THE HOMESTEAD U 1/2 1/06 BLD 7960A

JEZABELLE 62J8 LE C801257 DNA 371399A  
THE HOMESTEAD U BLD 6925A

\*\* CAVALIER 19/5 LH C617557 DNA US400649593  
LYR-CY U 1/2 11/96 BLD 5679A

SILKY LADY 293N74 LE C894692 DNA US9001071092 PV  
THE HOMESTEAD

SILK STOCKINGS 293H11 LH C786332 DNA 565484A PV  
\*WITTE U BLD 6691C



# CIRCLE WL BEEFMASTERS - JUNIOR BULL

# C1163531

**ID: 2221**      **DOB: 6-12-21**  
**BREEDER: CIRCLE WL**      **COLOR: DK RED**

THIS IS THE 1ST SON OF EMS BUBBA TOUGH TO BE SOLD AND BOY IS HE A DANDY! THICK, CORRECT, CLEAN UNDERLINE AND SOLID RED. EVERYONE THAT HAS SEEN THIS BULL HAS TOLD US HE'S A STUD! DON'T MISS THE CHANCE TO SAY YOU BOUGHT THE 1ST EMS BUBBA TOUGH SON! REA/CWT 1.26. DNA 21121059759 PV.

EPDS										ULTRASOUND EPDS			INDEXES		
	CED	BW	WWT	YWT	MILK	MCE	MWWT	SC	Stay	AFC	REA	%IMF	Rib Fat	ST	\$M
EPD	3.5	-0.2	16.9	32.1	9.8	2.7	18.3	0.2	-1.0	-1.2	0.30	0.00	-0.033	56.67	12.97
ACC	0.14	I	I	I	0.09	0.02	I	0.14	0.04	0.02	I	I	I		

INDIVIDUAL PERFORMANCE RECORDS								
	BW	WW	YW	Scrotal	REA	%IMF	Rib Fat	Rump Fat
Ratio	99	96	98		100	100	100	100
Contmp.	4	2	2		1	1	1	1
Adj. trait	72.0	525	1002		13.03	3.28	0.31	0.35

**SIRE** EMS BUBBA TOUGH 868 LE C1098922 DNA 2215066210 PV  
EMMONS RANCH

**DAM** PRINCESS 85 LE C1115132 DNA 21121059745  
CIRCLE WL BEEFMASTERS

EMS HEADLINER 029 LH C992850 DNA 4051313810 GHD150F  
EMMONS RANCH

EMS BET ON BUBBA 507 LE C1053095 DNA 2215065420 GHC  
EMMONS RANCH

EMS BET ON BUFF 8062 LH C978534 DNA SG0000376570 GF  
EMMONS RANCH

BONFIRE 8038 LE C968248 DNA 40513134886 GHD150K  
EMMONS RANCH

EMS BONFIRE'S BARBIE 192 LE C1014014 DNA US90010822  
EMMONS RANCH

EMS STYLISH JEZZY 849 LE C957225 DNA 9000129880  
EMMONS RANCH

SMITH & WESSON 43-09 LE C978568 DNA 42916251804 PV  
BOUNDS SWINGING B RANCH

WPR'S TOP GUN 1327 LE C1033264  
WALLEN PRAIRIE RANCH U 1/2 9/14

\*\* LASATER BEEFMASTER 3670 3670 LH C891677 DNA US40  
FOUNDATION BEEFMASTERS U 1/1 7/07

51/0 RH C997970  
R WALTHER

12 LH C1054644  
CIRCLE WL BEEFMASTERS

107 LH C846348  
LAMB BROS.



# CATCLAW LTD - JUNIOR BULL

# C1158670

**ID: 10/1 FOREVER BRAVADO**      **DOB: 5-31-21**  
**BREEDER: CATCLAW LTD**      **COLOR: RED**

A LOW BW & CE EPD BULL AT 20%. \$M EPD AT 30% WOW WHAT A GREAT PROSPECT. BRAVADO SIRE AND OUT OF THE GWOSDZ FOREVER A LEGEND. SOME VERY PREDICTABLE GENETIC CULMINATION.

EPDS										ULTRASOUND EPDS			INDEXES		
	CED	BW	WWT	YWT	MILK	MCE	MWWT	SC	Stay	AFC	REA	%IMF	Rib Fat	ST	\$M
EPD	5.0	-1.1	19.0	22.5	5.6	2.8	15.1	0.3	-4.8	-0.3	-0.22	-0.05	-0.043	39.52	19.66
ACC	0.11	0.35	0.34	0.34	0.13	0.03	0.20	0.21	0.06	0.04	0.29	0.29	0.28		

INDIVIDUAL PERFORMANCE RECORDS								
	BW	WW	YW	Scrotal	REA	%IMF	Rib Fat	Rump Fat
Ratio		100						
Contmp.		1						
Adj. trait		579						

**SIRE** CF BRAVADO 373/5 LH C1073659 DNA 41318112972 PV  
COLLIER FARMS

**DAM** 2G FOREVER A LEGEND 1319 LE C1133299  
TYLER GWOSDZ U

\*\* VISION 905 905/7 LH C955655 DNA US4097982  
COLLIER FARMS U 1/2 3/10

CF BROCK 450/3 450/3 LH C1029120 DNA US400134255 PV  
COLLIER FARMS

RED ESSENCE 129/07 LH C951388 DNA US4057496 PV  
L TWO RANCH U

126/6 LH C696045  
BRYAN RANCH

\*\* BETTY'S LAST 45/1 LH C859593 DNA US400106838  
\*DIAMOND W

34/3 LH C554449  
DIAMOND W

\*\* RED SUGAR 104/93 LH C529759 DNA 184A  
L TWO RANCH U 1/2 11/94 BLD 4550F

\*\* INFINITY 120/96 LH C706197 DNA 6315081539  
L TWO RANCH U 1/2 12/97 BLD 5956A

\*\* VANNA 5660 LH C273206  
THOMPSON BROTHERS U 1/2 6/91 BLD 2933C

\*\* LOGAN 62M27 LE C883222 DNA 322220A  
\*THE HOMESTEAD U 1/2 1/06 BLD 7960A

LOGAN'S LEGEND 0212 LE C1024824  
TYLER GWOSDZ

TERREO 1119/3 1119/3 LE C891929  
TERREO U 2/1 11/06





# STEVEN ANDERSON - JUNIOR BULL - POLLED

# C1147445

ID: 41  
BREEDER: ANDERSON

DOB: 4-15-21  
COLOR: RED

A POLLED FIRE & SMOKE SON. A MATERNAL HALF SISTER TO OUR BRED HEIFER BAILEY LOT 38. HUGE PERFORMANCE SPREAD FROM 76# TO 1001# WITH A TREMENDOUS WW OF 759#. RED, POLLED, PERFORMANCE AND FUTURITY PHENOTYPE.

SIRE EMS FIRE AND SMOKE 352 LE C1039993 DNA 40513134807 (EMMONS RANCH)

BLACK BAYOU 1071/3 LE C892444 DNA 42916249959  
\*CHANNAROCK FARM U 1/2 5/06 BLD 8891A  
BONFIRE 8038 LE C968248 DNA 40513134886 GHD150K  
EMMONS RANCH

EMS AMAZING ACE 630 LE C930525 DNA 40513134840 GHD1  
\*EMMONS RANCH

\*\* CAVALIER 19/5 LH C617557 DNA US400649593  
LYR-CY U 1/2 11/96 BLD 5679A

MISS SUGARBELLE 62L12 LE C844585 DNA 9000045494  
THE HOMESTEAD U BLD 8899A

JEZABELLE 62J8 LE C801257 DNA 371399A  
THE HOMESTEAD U BLD 6925A

\*\* RED SUGAR 104/93 LH C529759 DNA 184A  
L TWO RANCH U 1/2 11/94 BLD 4550F

\*\* INFINITY 120/96 LH C706197 DNA 6315081539  
L TWO RANCH U 1/2 12/97 BLD 5956A

\*\* VANNA 5660 LH C273206  
THOMPSON BROTHERS U 1/2 6/91 BLD 2933C

\*\* CJ'S SOUL MAN 168 RH C867835 DNA 31815074583  
\*CLARK JONES FARMS U 1/2 2/04 BLD 7670A

MISS CJ 634 634 LE C934215 DNA US400134773 PV  
CLARK JONES U 1/2 11/11

MISS SUPERIOR 8 LE C810409 DNA 213A  
\*HARRISON & KENAMORE U 1/2 8/04 BLD 8205A

	EPDS										ULTRASOUND EPDS			INDEXES	
	CED	BW	WWT	YWT	MILK	MCE	MWWT	SC	Stay	AFC	REA	%IMF	Rib Fat	\$T	\$M
EPD	3.6	0.6	14.0	30.2	9.3	2.6	16.3	-0.1	-4.2	-1.1	-0.25	0.19	-0.018	54.78	7.73
ACC	0.14	I	I	I	0.19	0.04	I	0.23	0.11	0.05	0.38	0.42	0.37		

INDIVIDUAL PERFORMANCE RECORDS								
	BW	WW	YW	Scrotal	REA	%IMF	Rib Fat	Rump Fat
Ratio	101	92	100		90	117	89	76
Contmp.	2	2	1		2	2	2	2
Adj. trait	76.0	759	1001		10.70	2.76	0.16	0.19

DAM 394 LE C1051628  
J TWO



# BRODY MASON - JUNIOR BULL - SCURS

# C1160403

ID: RMB 967  
BREEDER: MASON

DOB: 3-23-21  
COLOR: RED

DNA NE 02384614 PV AND HOMOZYGOUS RED! HE'S GOT SCURS AND IS HETEROZYGOUS POLLED! LOW BW OF 63# AND IN THE TOP 20% MARBAND 25% REA. HE WAS SCANNED AT 275 DAYS WITH A 9.60 REA AND 3.55% IMF. WEANING WEIGHT WAS 608#. A VERY CORRECT AND STOUT SON OF AMAZING BRITCHES AND OUT OF SECRET CHARM THAT GOES BACK TO JAZZIE AND RED RYDER.

SIRE EMS/VFF AMAZING BRITCHES 7020 LE C1095293 DNA 11162 (EMMONS RANCH)

\*\* L2 CAPTAIN SUGAR 12/02 LR C857153 DNA 134A  
L TWO RANCH U 1/2 2/04 BLD 7526A

\*\* CF SUGAR BRITCHES 040 LE C940465 DNA US400355365  
COTTAGE FARM

\*\* OASIS 655 LE C828198 DNA NE01231650  
COTTAGE FARM U 1/2 2/04 BLD 7628A

ACE IN THE HOLE 70/3 LE C898727 DNA 249A  
\*TRENT CROMER U 1/2 9/06 BLD 8285A

EMS AMAZING ACE 630 LE C930525 DNA 40513134840 GHD1  
\*EMMONS RANCH

EMS MISS BUFF 86-6 LE C638483 DNA 4919923  
DIAMOND M U 1/3 11/97 BLD 7699A

137Y LH M10116  
CAIN

VFF SECRET WEAPON 314 314 LE M10388 DNA US40020196  
VAUGHN FAMILY FARMS

68/0 LE C1001636 DNA 42916249672  
VAUGHN FAMILY FARMS

DAM EMS SECRET CHARM 967 LH C1120595 DNA 2215066292 (EMMONS RANCH)

EMS HEADLINER 029 LH C992850 DNA 4051313810 GHD150K  
EMMONS RANCH

-G 16/99 16/99 LH C1074099  
TRENTON'S BAR G

3574 LE C970050 DNA 4715020123 GHD150K PV  
THREE G SALES & SERVICE

	EPDS										ULTRASOUND EPDS			INDEXES	
	CED	BW	WWT	YWT	MILK	MCE	MWWT	SC	Stay	AFC	REA	%IMF	Rib Fat	\$T	\$M
EPD	3.9	-0.2	16.7	30.2	9.3	2.8	17.6	0.0	-2.4	-1.9	0.46	0.13	-0.012	54.26	13.03
ACC	0.31	0.60	PE	PE	PE	0.17	PE		0.18	0.07	PE	PE	PE		

INDIVIDUAL PERFORMANCE RECORDS							
	BW	WW	YW	Scrotal	REA	%IMF	Rib Fat
Ratio	100						
Contmp.	1						
Adj. trait	63.0						



# FLYING M RANCH - JUNIOR BULL - SCURS

# C1144008

ID: 137  
BREEDER: ROBERT C. SIDONS

DOB: 3-15-21  
COLOR: RED

A SCURRED BULL WITH BULLETPROOF AND JUDY, JUDY, JUDY REPRESENTED. LOW BW BULL WITH A CE EPD AT 35%. GREAT SCAN WITH AN IMF OF 4.15% AND REA 11.05 @ 1.20 REA/CWT AND AT LOW FAT COVER.

SIRE 12/5 LH C1062204 DNA US400501010 (SEEKER U)

CJ'S BANDELERO 960 RH C809701 DNA 100A  
CLARK JONES FARMS U 1/3 2/02 BLD 7189A

BULLET PROOF 864 LE C931489 DNA 123015093596 GHD15C  
COTTAGE FARM U

\*\* OASIS 655 LE C828198 DNA NE01231650  
COTTAGE FARM U 1/2 2/04 BLD 7628A

L2 CAPTAIN LUCEY 116/01 LH C844030 DNA 133A  
L TWO RANCH U 1/2 10/06 BLD 7402A

JUDY-JUDY-JUDY 064 LE C940475 DNA 504520A  
COTTAGE FARM

TIGER'S BLACK JADE 58/2 LH C868240  
ROLLING W BLD 7837A

BONFIRE 8038 LE C968248 DNA 40513134886 GHD150K  
EMMONS RANCH

STARFIRE 26-1 LE C1010872 DNA MMD0195040 PV  
DANCE CREEK U 1/2 11/12

\*\* LEGEND'S LADY 99/1 LH C846746 DNA 393A  
WILMOTH & SONS U 1/2 3/04 BLD 8474A

DAM 4011 LH C1049712 (SIDONS)

172/6 LH C947286  
SIDONS U 1/3 4/10

19 LH C1012932  
SIDONS U

186/6 LH C944173  
SIDONS U

	EPDS										ULTRASOUND EPDS			INDEXES	
	CED	BW	WWT	YWT	MILK	MCE	MWWT	SC	Stay	AFC	REA	%IMF	Rib Fat	\$T	\$M
EPD	4.2	0.3	22.2	35.5	13.7	3.2	24.8	0.2	-3.3	-0.5	-0.03	0.02	-0.034	62.58	21.42
ACC	0.16	I	PE	PE	PE	0.04	PE		0.05	0.03	I	I	I		

INDIVIDUAL PERFORMANCE RECORDS								
	BW	WW	YW	Scrotal	REA	%IMF	Rib Fat	Rump Fat
Ratio	104				101	111	100	94
Contmp.	14				2	2	2	2
Adj. trait	65.0				11.05	4.15	0.22	0.30



# RTR BEEFMASTERS - JUNIOR BULL - POLLED

## C1149029

**ID: 120**      **DOB: 3-14-21**  
**BREEDER: RTR BEEFMASTERS**      **COLOR: RED**

OUR CHOICE FOR THE SALE OUT OF THE RESERVE WORLD CHAMPION WPR'S GIGLO!!! WW 728#, YW 1047 #, EPD'S RANK TOP 25% WW, YW, RFI AND \$T. RIB EYE @13.40 AND 1.29 REA/CWT. AND THATS WITH VERY LOW FAT COVER.

**SIRE** WPR'S GIGOLO 1860 LE C1107587 DNA US400721181 PV  
WALLEN PRAIRIE RANCH U

\*\* WPR'S THE TOTAL PACKAGE 7595 LE C954388 DNA US900  
\*L BAR U 1/2 9/09

WPR'S CHICK MAGNET 1427 LE C1043912 DNA US40020189:  
WALLEN PRAIRIE RANCH U 1/2 5/16

\*\* 033 LE C940453 DNA US4056844 PV  
COTTAGE FARM U 1/2 4/12

CF SUGAR BEAR 933 LE C977252 DNA 42916251063 PV  
COTTAGE FARM

WPR'S HONEY BEAR 1532 LE C1058626 DNA 41817021897 P  
WALLEN PRAIRIE RANCH U 1/3 5/16

\*\* WPR'S 0914 0914 LE C988252 DNA US4057645  
\*WALLEN PRAIRIE RANCH U 1/1 12/10

BUSTER 227 227 LH C1022471 DNA US9001329367 ZHD50K  
BUSTER

PINE SPRINGS 521 521 LT C1055512  
PINE SPRINGS RANCH

827 LH C960973  
PINE SPRINGS RANCH

WPR'S 1144 1144 LE C1008601  
WALLEN PRAIRIE RANCH

C SEVEN C7 RH C1057413  
COBB CIRCLE C BEEFMASTERS

153 RS C1028493  
BERACHIAH

EPDS										ULTRASOUND EPDS			INDEXES		
	CED	BW	WWT	YWT	MILK	MCE	MWWT	SC			REA	%IMF	Rib Fat	\$T	\$M
EPD	1.5	0.8	30.1	49.6	5.9	3.2	20.9	0.5	0.0	-0.7	0.33	-0.16	-0.028	84.53	16.03
ACC	0.17	I	I	I	0.12	0.03	I	0.17	0.04	0.02	I	I	I		

**DAM** 119 LE C1114500  
RTR BEEFMASTERS

INDIVIDUAL PERFORMANCE RECORDS								
	BW	WW	YW	Scrotal	REA	%IMF	Rib Fat	Rump Fat
Ratio	99	99	100		100	67	71	111
Contmp.	11	11	8		8	8	8	8
Adj. trait	79.0	728	1047		13.40	1.44	0.10	0.21



# RANCHO TRES HIJOS - SENIOR BULL

## C1143078

**ID: RTH 2109**      **DOB: 2-7-21**  
**BREEDER: RANCHO TRES HIJOS**      **COLOR: RED**

THIS SOLID RED BULL IS A LONG, SMOOTH SON OF SIREPRO FROM ONE OF OUR PACESETTER COWS OUT OF LASATER 4290. HE HAS VERY STONG EPD'S WITH AN ADJUSTED REA OF 11.37 AND IMF OF 3.94. HE IS A VERY EASY GOING BULL WITH A CLEAN UNDERLINE AND PLENTY OF BONE WHO SHOULD BECOME A STRONG HERD BULL. WE CLEANED UP OUR SALE HEIFERS WITH THIS BULL. ALL BUT 2 EPD'S ARE IN THE GREEN WITH REA, MARB AND \$T AT 25%. LOW BW AND CE EPD AT 35%.

**SIRE** SIREPRO K-132 LE C1056626 DNA US9001881382 ZHD50K P  
KRUSE FARMS

FRENZEL 93-4 93-4 LH C919447  
FRENZEL ROCKING F BAR

L BAR ESSENTIAL 7548 LE C954335 DNA US3000902 PV  
L BAR U 1/1 9/09

L BAR 4454 4454 LH C902362 DNA 213652A  
L BAR

T. BONE K-43 LE C985787 DNA 616293A  
KRUSE FARMS U 1/1 6/10

\*\* SHOCKWAVE K-73 LE C1009548 DNA 42816168049 GHD15  
\*KRUSE FARMS U 1/1 9/14

MISS D-LUX K44 LE C985908 DNA US400698209 ZHD50K PV  
CHANNAROCK FARM U 1/1 6/12

BUTTERCUP 9516 LH C811336 DNA 9000129709 GSHD150K  
FOUNDATION BEEFMASTERS

4290 RE C919143 DNA 217993A PV  
FOUNDATION BEEFMASTERS U 1/1 9/09

6230 LH C711303 DNA 304261A  
FOUNDATION BEEFMASTERS

FORTY-FOUR MAGNUM 34 LH C902554 DNA 784A  
RANCHO TRES HIJOS LP U 1/2 10/07 BLD 9035A

69/8 LH C962500  
RANCHO TRES HIJOS LP U 1/3 3/13

5 LH C857942  
RANCHO TRES HIJOS LP U

EPDS										ULTRASOUND EPDS			INDEXES		
	CED	BW	WWT	YWT	MILK	MCE	MWWT	SC			REA	%IMF	Rib Fat	\$T	\$M
EPD	4.2	-0.4	24.8	47.1	10.2	3.5	22.5	-0.2	2.5	-1.2	0.46	0.10	-0.006	82.72	13.97
ACC	0.31	0.65	I	I	0.33	0.18	I	0.49	0.18	0.08	I	I	I		

**DAM** 26/11 LS C1002789  
\*RANCHO TRES HIJOS LP U 1/1 3/13

INDIVIDUAL PERFORMANCE RECORDS								
	BW	WW	YW	Scrotal	REA	%IMF	Rib Fat	Rump Fat
Ratio	101	98	99		99	99	127	138
Contmp.	15	15	5		5	5	5	5
Adj. trait	78.0	583	958		11.37	3.94	0.33	0.58



# MASON CATTLE CO. - SENIOR BULL

## C1160645

**ID: RMB 8**      **DOB: 1-26-21**  
**BREEDER: MASON**      **COLOR: RED MUL**

DNANE 01573985 PV. WE REALLY LIKE THIS BULL Sired BY CHICK MAGNET AND OUT OF ONE OF THE MOST PROFITABLE COWS WE EVER OWNED, AMAZING BEAUTY FROM STEVE AND CINDY EMMONS. TALK ABOUT PERFORMANCE IN A CORRECT, MUSCULAR PACKAGE. HE SCANNEDA 13.11 REAAT 1.23 REA/CWT AT 1065# YW. GREAT IMF AT 3.48%. OH YEA, HE IS VERY EFFICIENTLY MADE ONLY ENHANCED BY HIS \$FEAT 4% AND RFI AT 5% TOP EPD RANKING.

**SIRE** WPR'S CHICK MAGNET 1427 LE C1043912 DNA US40020189:  
WALLEN PRAIRIE RANCH U 1/2 5/16

L BAR 0422 0422 LH C831472 DNA 140349A  
L BAR U

\*\* WPR'S THE TOTAL PACKAGE 7595 LE C954388 DNA US900  
\*L BAR U 1/2 9/09

L BAR 3420 3420 LH C889909  
\*L BAR

\*\* BLACK JACK 21 LE C817059 DNA 40A  
SCHELL RANCH U 1/2 4/02 BLD 7093A

\*\* 033 LE C940453 DNA US4056844 PV  
COTTAGE FARM U 1/2 4/12

\*\* OASIS 655 LE C828198 DNA NE01231650  
COTTAGE FARM U 1/2 2/04 BLD 7628A

\*\* RED SUGAR 104/93 LH C529759 DNA 184A  
L TWO RANCH U 1/2 11/94 BLD 4550F

\*\* SYNERGY 84/95 LH C615710 DNA 183A  
L TWO CATTLE U 1/2 1/97 BLD 5779A

\*\* PRISSY LADY 117/93 LH C537931  
L TWO RANCH U 1/2 9/95 BLD 5207A

**DAM** EMS/VFF AMAZING BEAUTY 89/1 LE C1014632 DNA US9001C  
EMMONS RANCH U 1/1 9/14

ACE IN THE HOLE 70/3 LE C898727 DNA 249A  
\*TRENT CROMER U 1/2 9/06 BLD 8285A

EMS AMAZING ACE 630 LE C930525 DNA 40513134840 GHD1  
\*EMMONS RANCH

EMS MISS BUFF 86-6 LE C638483 DNA 4919923  
DIAMOND M U 1/3 11/97 BLD 7699A

EPDS										ULTRASOUND EPDS			INDEXES		
	CED	BW	WWT	YWT	MILK	MCE	MWWT	SC	Stay	AFC	REA	%IMF	Rib Fat	\$T	\$M
EPD	2.9	0.1	16.6	39.6	4.5	2.2	12.8	-0.2	-0.8	0.4	0.00	-0.03	-0.018	68.35	1.01
ACC	0.33	I	I	I	0.34	0.18	I	0.52	0.22	0.11	0.54	0.59	0.52		

INDIVIDUAL PERFORMANCE RECORDS								
	BW	WW	YW	Scrotal	REA	%IMF	Rib Fat	Rump Fat
Ratio	94	92	102		108	105	109	141
Contmp.	7	7	7		7	7	7	7
Adj. trait	74.0	667	1065		13.11	3.48	0.25	0.45



# SOUTH OAKS RANCH - SENIOR BULL

# C1156140

**ID: SOR 2029**      **DOB: 10-15-20**  
**BREEDER: STEVE DODDS**      **COLOR: RED**

DNAF 01290864 PV. SUGAR BRITCHES STRIKES AGAIN AND THIS BRUTE IS OUT OF OUR DONOR SWEET SUE THAT WE PURCHASED HERE IN HOUSTON FROM L2 RANCH. WANT PREDICTABILITY IN PARENTAGE? HERE HE IS.

**SIRE** \*\* CF SUGAR BRITCHES 040 LE C940465 DNA US400355365  
COTTAGE FARM

\*\* L2 CAPTAIN SUGAR 12/02 LR C857153 DNA 134A  
L TWO RANCH U 1/2 2/04 BLD 7526A

\*\* INFINITY 120/96 LH C706197 DNA 6315081539  
L TWO RANCH U 1/2 12/97 BLD 5956A

\*\* SUGAR ANN 45/6 LE C289536  
DOUBLE J J U 1/2 9/90 BLD 2936D

\*\* CAVALIER 19/5 LH C617557 DNA US400649593  
LYR-CY U 1/2 11/96 BLD 5679A

\*\* OASIS 655 LE C828198 DNA NE01231650  
COTTAGE FARM U 1/3 2/04 BLD 7628A

\*\* SEX LIFE 388 LE C714150 DNA 313360A  
COTTAGE FARM U 1/3 10/00 BLD 6533C

L2 CAPTAIN JACK 43/07 LH C947413 DNA US4039456 PV  
L TWO RANCH U 1/2 2/09

SUGAR JACK 66/10 LR C994207 DNA US4057455 PV  
L TWO RANCH

FARRAH'S LEGEND 38/05 LH C918105 DNA 314071A PV  
L TWO RANCH U 1/2 12/07 BLD BBU210

\*\* SPARTACUS 86/653 RH C317158 DNA 42916249969  
DAVID C BROWN BEEFMASTERS U 1/3 5/93 BLD 3116A

\*\* PEGGY SUE 20/06 LH C929046 DNA 41817022493  
L TWO RANCH U 1/2 12/07 BLD BBU214

\*\* INFINITE LADY 79/98 LH C763893 DNA 131A  
L TWO CATTLE U 1/2 3/02 BLD 7614A

EPDS											ULTRASOUND EPDS			INDEXES	
	CED	BW	WWT	YWT	MILK	MCE	MWWT	SC	Stay	AFC	REA	%IMF	Rib Fat	ST	SM
EPD	2.7	0.9	20.9	31.1	8.6	2.9	19.1	0.0	-6.5	-1.9	0.08	-0.17	-0.025	52.38	16.25
ACC	0.32	0.64	0.63	0.62	0.37	0.19	0.46	0.51	0.24	0.12	0.51	0.53	0.49		

INDIVIDUAL PERFORMANCE RECORDS								
	BW	WW	YW	Scrotal	REA	%IMF	Rib Fat	Rump Fat
Ratio	100	119	100		110	99	130	143
Contmp.	4	4	3		3	3	3	3
Adj. trait	68.0	574	707		9.07	1.58	0.13	0.20

**DAM** 27/14 LH C1042959 DNA 31815094308  
L TWO RANCH



# GOLDEN MEADOWS RANCH - SENIOR BULL - POLLED

# C1138253

**ID: 694 POLLED PATRIOT**      **DOB: 10-2-20**  
**BREEDER: GMR**      **COLOR: DK RED**

GMR POLLED PATRIOT 694 IS A LOW BIRTH WEIGHT, POLLED, SOLID RED BULL OUT OF CF SLICK 16 AND AN EXCELLENT SKINNER COW OUT OF THE FAMOUS V7 007 DONOR. HIS HALF BROTHER WAS LOT 4 OF THE COLLIER FALL BULL SALE THAT SOLD FOR 30,000. DNA NE 02968681 PV.

**SIRE** SLICK RED 426/2 LH C1029112 DNA US400354962  
COLLIER FARMS U 1/2 4/16

774/7 LH C951807 DNA US400134749  
COLLIER FARMS  
SLICK 16 16/0 LH C997780 DNA 42916251067  
V - SEVEN

1723 LH C972431  
V - SEVEN

007 007 LH C823650 DNA 646A  
SEVEN-C ANDERSON CATTLE U BLD 8866A

CF 105/0 105/0 LH C1015806 DNA 41817063235  
COLLIER FARMS

\*\* IMPRESSIVE MANDATE 04-2 LE C873724 DNA US4057474  
FOUR BAR S FARM

007 007 LH C823650 DNA 646A  
SEVEN-C ANDERSON CATTLE U BLD 8866A

EPDS											ULTRASOUND EPDS			INDEXES	
	CED	BW	WWT	YWT	MILK	MCE	MWWT	SC	Stay	AFC	REA	%IMF	Rib Fat	ST	SM
EPD	-1.8	3.2	19.5	30.9	9.0	2.0	18.8	0.1	-0.1	-0.9	-0.41	0.13	-0.039	55.84	11.83
ACC	0.17				0.19	0.05		0.19	0.04	0.02					

INDIVIDUAL PERFORMANCE RECORDS								
	BW	WW	YW	Scrotal	REA	%IMF	Rib Fat	Rump Fat
Ratio	103	100	100		100	100	100	100
Contmp.	16	1	1		1	1	1	1
Adj. trait	77	571	865		9.85	2.79	0.09	0.32

**DAM** SKINNER'S RAFTER S SASSY RED 7/12 LE C1014896 DNA NI  
SKINNER'S RAFTER S U

535/6 LH C948950  
COLLIER FARMS U

ALICE 17/6 LH C692628 DNA 891A  
COLLIER FARMS BLD 9157A

SKINNER'S RAFTER S 23/10 23/10 RH C994718 DNA 9518023  
SKINNER'S RAFTER S U 2/1 11/12

MISS MAGGIE 5001 LE C843171  
BRAZOS VALLEY U 1/1 10/04



# CHRIS COOLEY - SENIOR BULL

# C1138252

**ID: 690 GUAPO'S DREAM**      **DOB: 9-24-20**  
**BREEDER: GOLDEN MEADOWS RANCH**      **COLOR: DK RED**

A SOLID DARK RED BULL WITH A GREAT PHENOTYPE; SMOOTH LINES, GOOD MUSCLE NICE RIB EXPRESSION & GOOD SHEATH. WITH SLICK 16 ON TOP AND PANHANDLE DREAM WITH EL PATRON ON BOTTOM YOU HAVE A SOLID HERD SIRE PROSPECT! DNA NE 01800551 SV.

**SIRE** SLICK RED 426/2 LH C1029112 DNA US400354962  
COLLIER FARMS U 1/2 4/16

774/7 LH C951807 DNA US400134749  
COLLIER FARMS  
SLICK 16 16/0 LH C997780 DNA 42916251067  
V - SEVEN

1723 LH C972431  
V - SEVEN

007 007 LH C823650 DNA 646A  
SEVEN-C ANDERSON CATTLE U BLD 8866A

CF 105/0 105/0 LH C1015806 DNA 41817063235  
COLLIER FARMS

\*\* IMPRESSIVE MANDATE 04-2 LE C873724 DNA US4057474  
FOUR BAR S FARM

CF DREAM CATCHER 914 LE C977250 DNA 41318083950  
COTTAGE FARM

PANHANDLE DREAM 830A LH C1032768 DNA US400210590 F  
CAIN U 1/3 1/15

SIMPLY SUE L2 83/09 LH C981631 DNA MM1085499 PV  
L TWO RANCH

**DAM** ANS KITTY 208 LH C1101608  
ANDERSON BEEFMASTERS U

LA PATRONA 51 LE C1063035  
ROAD HOUSE BEEFMASTERS

EL PATRON 686/3 LH C1034925 DNA US400134326 ZHD50K F  
COLLIER FARMS

BENGAL SPICE 2350 LH C1023761 DNA US400134472 PV  
COLLIER FARMS

EPDS											ULTRASOUND EPDS			INDEXES	
	CED	BW	WWT	YWT	MILK	MCE	MWWT	SC	Stay	AFC	REA	%IMF	Rib Fat	ST	SM
EPD	2.5	1.2	21.0	36.4	12.3	3.2	22.8	0.3	-1.2	-0.8	-0.23	-0.10	-0.039	62.65	16.76
ACC	0.18				0.13	0.03		0.19	0.05	0.03					

INDIVIDUAL PERFORMANCE RECORDS								
	BW	WW	YW	Scrotal	REA	%IMF	Rib Fat	Rump Fat
Ratio	97	96	102		105	92	111	105
Contmp.	16	14	12		12	11	12	12
Adj. trait	83.0	621	1024		12.19	1.82	0.21	0.44



# SWINGING B RANCH - SENIOR BULL -

# C1129018

ID: 09620  
BREEDER: LORAN M. OR NORMA BOUNDS  
DOB: 9-13-20  
COLOR: RED

DNA NE 02302842 SV. A LOW BW BULL AT 69# AS PREVALENT THRU FUSION PATERNALLY. STRAIGHT POLLED SANTA ANNA GENETICS MATERNALLY. BIG PERFORMANCE SPREAD 69# BW, 649 # WW, 1048 # YW. GREAT SCAN AT REA 13.81 AT 1.32 REA/CWT AND AN IMF OF 3.30%.

SIRE

FUSION KING 07/18 LH C1105116 DNA 21121058983 PV  
SEVEN-C ANDERSON CATTLE

CF KINGSTON 730/4 LH C1059560 DNA 123015084481 PV  
COLLIER FARMS 1/2 11/16

\*\* LOGAN 62M27 LE C883222 DNA 322220A  
\*THE HOMESTEAD U 1/2 1/06 BLD 7960A

CIRCLE C 91/5 91/5 LE C930066 DNA 41817063201  
TRENT CROMER U 2/3 11/07

\*\* FUSION 578/3 LH C907807 DNA US3000510 PV  
\*COLLIER FARMS U 1/2 1/06 BLD 9293A

711/1 LH C1018004 DNA US400548750 ZHD50K  
COLLIER FARMS U 1/2 9/12

479/9 LH C985385  
\*COLLIER FARMS U 1/2 3/12

POLLED SUGAR BEAR 589 LE C1020006  
COTTAGE FARM

POLLED JERSEY BOY 1580 LE C1075188 DNA 42916250996  
SANTA ANNA RANCH INVTS LLC

POLLED PRISSY 1158 LE C1025958  
SANTA ANNA RANCH INVTS LLC

DAM

POLLED SECRET GUESS 8026 RE C1100677  
SANTA ANNA RANCH INVTS LLC

REMINGTON 35/10 LE C993925 DNA US4057453 PV  
BOUNDS SWINGING B RANCH

POLLED GUESS 1450 LE C1055541  
SANTA ANNA RANCH INVTS LLC

POLLED RED DREAM 01522 LH C1020855  
CAIN

EPDS											ULTRASOUND EPDS			INDEXES	
	CED	BW	WWT	YWT	MILK	MCE	MWWT	SC	Stay	AFC	REA	%IMF	Rib Fat	\$T	\$M
EPD	2.4	1.1	25.9	40.2	10.0	2.6	22.9	0.3	-1.6	-0.7	-0.02	-0.07	-0.019	68.97	19.09
ACC	0.31	0.62	0.60	0.56	0.23	0.17	0.35	0.52	0.15	0.07	0.42	0.48	0.40		

INDIVIDUAL PERFORMANCE RECORDS								
	BW	WW	YW	Scrotal	REA	%IMF	Rib Fat	Rump Fat
Ratio	103	108	103	100	103	93	110	92
Contmp.	11	7	2	2	2	2	2	2
Adj. trait	69.0	649	1048	34.11	13.81	3.30	0.32	0.43



# BRADLEY'S CIRCLE J - SENIOR BULL

# C1130602

ID: 006 TOUGH WARRIOR  
BREEDER: BRADLEY'S CIRCLE J  
DOB: 3-15-20  
COLOR: RED

TAKE A LOOK AT THIS BULL, HE IS CORRECT IN EVERY WAY. LOGAN ON TOP AND OUR BEST DONOR 152 WARRIOR QUEEN ON BOTTOM. YOU CAN'T GO WRONG ON THIS ONE!!

SIRE

\*\* LOGAN 62M27 LE C883222 DNA 322220A  
\*THE HOMESTEAD U 1/2 1/06 BLD 7960A

\*\* CAVALIER 19/5 LH C617557 DNA US400649593  
LYR-CY U 1/2 11/96 BLD 5679A

QUASAR 991 LE C811785 DNA 26B  
HARROD FARMS U BLD 7176A

MARILYN 19/5 LE C708045  
MAXWELL RANCH BLD 5840F

\*\* RED SUGAR 104/93 LH C529759 DNA 184A  
L TWO RANCH U 1/2 11/94 BLD 4550F

JEZABELLE 62J8 LE C801257 DNA 371399A  
THE HOMESTEAD U BLD 6925A

\*\* MISS JUDY 6/91 LH C459847  
L TWO RANCH U 1/2 8/92 BLD 4138B

\*\* ROBERT E. LEE 8/092 RH C90035  
BARFIELD U BLD 97

WARRIOR III 0073 LA C130860  
BARFIELD U BLD 532

8/087 RH C75911  
BARFIELD U BLD 176

DAM

EMS WARRIOR QUEEN 152 LE C1012592 DNA US900105504  
EMMONS RANCH

EMS SMOOTHCONNECTION 698 LE C654949 DNA 4919926  
WINDY HILLS U 1/2 11/97 BLD 6203A

EMS BODY BY SMOOTH 0-31 LH C820410 DNA 4919925  
EMMONS RANCH BLD 7700A

EMS JACKIE 5-1 LS C618349  
EMMONS RANCH U 1/2 11/97

EPDS											ULTRASOUND EPDS			INDEXES	
	CED	BW	WWT	YWT	MILK	MCE	MWWT	SC	Stay	AFC	REA	%IMF	Rib Fat	\$T	\$M
EPD	3.3	0.4	15.5	22.8	5.8	2.8	13.6	0.4	-4.5	1.8	-0.22	0.08	-0.032	41.18	13.06
ACC	0.18	0.53	0.52	0.45	0.29	0.07	0.37	0.32	0.16	0.12	0.38	0.38	0.36		

INDIVIDUAL PERFORMANCE RECORDS								
	BW	WW	YW	Scrotal	REA	%IMF	Rib Fat	Rump Fat
Ratio	103	100						
Contmp.	2	2						
Adj. trait	69.0	567						



# NEAL HIATT - SENIOR BULL - SCURS

# C1117314

ID: HDH 1025  
BREEDER: HIATT  
DOB: 2-3-19  
COLOR: RED

DNA NE 01592921 SV. GENESIS AND SYNERGY (SUGA ROSA)! WHAT A GREAT CULMINATION OF PERFORMANCE AND PEDIGREE. HE'S A HEIFER FRIENDLY BULL WITH A BW OF 69# AND EPD TOP 25% BW, CE. 30% WW, 20% MILK, 15% \$M AND 35% \$T. 1.23 REA/CWT AT 11.85 AND VERY LOW FAT COVER. PROVEN HERDSIRE AND POLLED SCURRED.

SIRE

CHRK GENESIS 1500T 1500T LE C955208 DNA 42916249962  
CHANNAROCK FARM U 1/2 6/10

\*\* POLLED MANDATE 404/5 LE C705841  
CHANNAROCK FARM U 1/2 4/98 BLD 6226A

BLACK BAYOU 1071/3 LE C892444 DNA 42916249959  
\*CHANNAROCK FARM U 1/2 5/06 BLD 8891A

\*\* 2C46/8 LH S9887  
\*MULLINS U 3/3 6/91

DOC 2D-0C81 LE C893778 DNA 42916249963  
\*CHANNAROCK FARM U 1/2 8/04

\*\* CHRK MISS REBA 1194/5 LE C913104 DNA 343748A PV  
CHANNAROCK FARM U 1/2 6/10 BLD BBU353

906/2 LE C877289 DNA 343749A  
CHANNAROCK FARM U 1/3 8/07 BLD BBU354

\*\* RED SUGAR 104/93 LH C529759 DNA 184A  
L TWO RANCH U 1/2 11/94 BLD 4550F

\*\* SYNERGY 84/95 LH C615710 DNA 183A  
L TWO CATTLE U 1/2 1/97 BLD 5779A

\*\* PRISSY LADY 117/93 LH C537931  
L TWO RANCH U 1/2 9/95 BLD 5207A

DAM

SUGA ROSA 1041 LE C1000606 DNA US400487093 ZHD50K F  
M & W FARMS

\*\* SPARTACUS 86/653 RH C317158 DNA 42916249969  
DAVID C BROWN BEEFMASTERS U 1/3 5/93 BLD 3116A

MISS PRISSY 7L RE C835563 DNA 296125A  
H R C BLD BBU39

84/7 LH C710698  
ADAIR U 1/1 10/98 BLD 6740A

EPDS											ULTRASOUND EPDS			INDEXES	
	CED	BW	WWT	YWT	MILK	MCE	MWWT	SC	Stay	AFC	REA	%IMF	Rib Fat	\$T	\$M
EPD	4.7	-0.7	28.3	44.5	11.4	2.2	25.6	0.6	0.4	-0.2	0.10	-0.08	-0.041	77.22	24.38
ACC	0.32	0.63	0.58	0.56	0.36	0.19	0.43	0.51	0.24	0.12	0.40	0.43	0.38		

INDIVIDUAL PERFORMANCE RECORDS								
	BW	WW	YW	Scrotal	REA	%IMF	Rib Fat	Rump Fat
Ratio	100	100	100		100	100	100	100
Contmp.	1	1	1		1	1	1	1
Adj. trait	69.0	736	967		11.85	2.83	0.15	0.16

**67****6 CANTU'S BEEFMASTER - 6 PAINTED TIGER FROZEN EMBRYOS****C864604**

ID: 92 PASSION  
BREEDER: DUNKIN  
CLASS: U11

DOB: 1-9-2002  
COLOR: RED

SIRE PAINTED TIGER

\*\* SPARTACUS 86/653 RH C317158 DNA 42916249969  
DAVID C BROWN BEEFMASTERS U 1/3 5/93 BLD 3116A

6 FROZEN IVF EMBRYOS BY PAINTED TIGER AND OUT OF PASSION. STORED AT  
EBS. BUYER MUST TAKE 3 OR ALL 6 EMBRYOS DNA 585A

\*\* CAVALIER 19/5 LH C617557 DNA US400649593  
LYR-CY U 1/2 11/96 BLD 5679A

\*\* 1-5/5 LH C245236  
LAZY M U 1/2 4/91 BLD 2171A

DAM PASSION

WARRIOR III 0073 LA C130860  
BARFIELD U BLD 532

OBSESSION 830/6 LH C714835 DNA 603A  
T H T U 1/2 2/98 BLD 6166A

SOUTHERN PRINCESS 0229 BE C476526  
JOE A. FESTERVAN U 1/1 3/95 BLD 5394B



Cantu  
BEEFMASTERS

*Passion*  
Cavalier x Obsession

EPDS											ULTRASOUND EPDS			INDEXES	
	CED	BW	WWT	YWT	MILK	MCE	MWWT	SC	Stay	AFC	REA	%IMF	Rib Fat	\$T	\$M
EPD	1.4	1.6	12.3	18.6	9.3	3.6	15.5	-0.1	-2.6	0.9	-0.41	-0.09	-0.065	32.95	11.56
ACC	0.27	0.78	0.76	0.65	0.47	0.13	0.57	0.37	0.25	0.13	0.62	0.66	0.60		

**68****T & L BEEFMASTERS - JUNIOR BULL****C1162787**

ID: 1121 T & L BODY BUILDER  
BREEDER: T & L BEEFMASTERS

DOB: 11-17-21  
COLOR: DK RED MUL

\*\* WPR'S THE TOTAL PACKAGE 7595 LE C954388 DNA US9001055021 PV  
L BAR U 1/2 9/09

WPR'S CHICK MAGNET 1427 LE C1043912 DNA US400201892 ZHD50K PV  
WALLEN PRAIRIE RANCH U 1/2 5/16

\*\* 033 LE C940453 DNA US4056844 PV  
COTTAGE FARM U 1/2 4/12

WPR'S POLLED LEGACY 1753 LE C1086395 DNA 41817023350 PV  
SIRE WALLEN PRAIRIE RANCH

WPR'S PRIMETIME 2172 LE C1021784 DNA US400175408  
WALLEN PRAIRIE RANCH U 1/2 11/13

WPR'S HERE'S THE BEEF 1554 LE C1058624 DNA US400649517 ZHD50K  
\*WALLEN PRAIRIE RANCH U 1/1 5/16

\*\* WPR'S MISS PRISS 0907 LE C984766  
\*WALLEN PRAIRIE RANCH U 1/1 9/14

\*\* TABASCO 3018K10 LE C821734 DNA 525673A PV  
\*THE HOMESTEAD U BLD 7091A

\*\* FUSION 578/3 LH C907807 DNA US3000510 PV  
\*COLLIER FARMS U 1/2 1/06 BLD 9293A

\*\* PHANTOM'S DIAMOND 119/9 RH C805455 DNA 900A  
J M BLD 9166A

BB OMG! 621/7 LE C1081824  
DAM BLUEBONNET BEEFMASTERS

\*\* LOGAN 62M27 LE C883222 DNA 322220A  
\*THE HOMESTEAD U 1/2 1/06 BLD 7960A

\*\* LOGAN'S BENGAL BABY 134/0 LH C997339 DNA US400134459 PV  
COLLIER FARMS U 1/1 3/13

\*\* BENGAL BABY 93/05 LE C937809 DNA US400301935 PV  
\*PRIOLA U 1/2 3/08

EPDS											ULTRASOUND EPDS			INDEXES	
	CED	BW	WWT	YWT	MILK	MCE	MWWT	SC	Stay	AFC	REA	%IMF	Rib Fat	\$T	\$M
EPD	4.6	-1.0	45.5	60.9	9.8	3.2	32.5	1.0	-0.6	-0.3	0.20	0.00	-0.021	105.66	37.96
ACC	0.12	1	1	0.35	0.14	0.03	1	0.27	0.07	0.04	0.30	0.31	0.30		

INDIVIDUAL PERFORMANCE RECORDS								
	BW	WW	YW	Scrotal	REA	%IMF	Rib Fat	Rump Fat
Ratio	104	100						
Contmp.	2	1						
Adj. trait	70.0	620						



**APPLICATION FOR MEMBERSHIP**  
(NAME FRANCHISE & HOLDING BRAND CONTRACT)

Application is hereby made for membership in Beefmaster Breeders United (BBU) in the name of

Registered Account Name/Membership Name: \_\_\_\_\_

**\*Mandatory Field\***. (NOTE: Membership Name is permanent; change is limited/restricted .) This is the name that determines your placement in the membership directory and this is used to sort memberships in alphabetical order by last name. This name prints on certificates.

This application is hereby made for a (Check One):  Lifetime  Active  Associate (do not currently own cattle)  
 Junior (under the age of 21 years as of January 1)

(Check one) This is a  Corporation  Partnership  Firm or Individual

I (We) hereby make application for the **Prefix Name** : \_\_\_\_\_ **\*Mandatory Field\*** and will apply this Prefix Name, if accepted, to BEEFMASTER cattle of which I am (we are) the breeder and/or first owner. I (We) agree to notify BBU annually, with payment of dues, as to whether I am (we are) still breeding BEEFMASTERS and using this Prefix Name. If I (we) do not so notify BBU, I (we) authorize BBU to discontinue my (our) use of this Prefix Name. (does not apply to Lifetime) A **Unique** name in the system. Many members use their ranch name (A C FARMS). You may choose to use your membership name. Both the Membership Name and Prefix Name will print on the certificates. This can be up to 25 characters long, including spaces and Prefix Name is permanent; change is limited/restricted.

I (We) will use the following Holding Brand: \_\_\_\_\_ (please sketch)

I (We) hereby authorize the following **Designated Signers**: \_\_\_\_\_ **\*Mandatory Field\*** to exercise all rights and privileges of this membership and, no person other than that named may act for this membership until the BBU Executive Vice President has been notified in writing that another name is being substituted for the above and receipt of notification has been acknowledged in writing. *You (member signing up) will be the primary signer. We recommend at least one other person to be listed. In the case you are not able to conduct business, the secondary signer would be able to. You may list a spouse, children, ranch manager, etc. Any Junior applicant **MUST** have parents/legal guardians listed as their designated signers .*

I (We) hereby authorize the following **Secondary Signers**: \_\_\_\_\_  
*These secondary signers cannot change membership, but can process work.*

I (We), if elected to membership, agree to be governed by the By-Laws, Rules and Regulations of Beefmaster Breeders United, as amended from time to time, and hereby acknowledge receipt of the current By-Laws, Rules and Regulations.

I (We) hereby affirm the above and foregoing is true and correct to the best of my (our) knowledge and belief.

\_\_\_\_\_  
**\*Signature and Title of Applicant(s) \*Mandatory Field\***

\_\_\_\_\_  
**date**

\_\_\_\_\_  
Spouse's First Name (if applicable)

\_\_\_\_\_  
**\*Mailing Address (Box No. or Street) \*Mandatory Field\***

\_\_\_\_\_  
**\*City, State & Zip Code \*Mandatory Field\***

\_\_\_\_\_  
**\*E-Mail Address Mandatory Field\***

Primary) \_\_\_\_\_ (Secondary ) \_\_\_\_\_  
Area Code/Telephone No. **\*Mandatory Field\***

Ranch Address: \_\_\_\_\_

**JUNIOR Membership Information**  
*(\*Mandatory Fields\*)*

\*Junior Applicant Date of Birth \_\_\_\_\_

Junior Applicant School Grade : \_\_\_\_\_

\*Names of Parent(s) or Legal Guardian(s):  
\_\_\_\_\_  
\_\_\_\_\_

The above membership dues are renewable every January and include an annual subscription to *The Beefmaster Cowman*, the official publication of BBU. Note, only one (1) monthly issue of *The Beefmaster Cowman* will be mailed per household. Please allow up to 1-2 weeks for processing new membership s**All \*mandatory\* fields MUST be filled out and payment received to process the membership application.**

Active & Associate Renewal Dues	
January	\$125

Junior Renewal Dues	
January	\$60

First Time New Member Dues	
Junior	\$60
Associate-no cattle	\$60
Active	\$60

EBS CONCEPTION RATE 285-2019 154XX2012 10042 EBS/DIC 09656  
EBS CONCEPTION RATE 285-2019 154XX2012 10042 EBS/VIC 09656



# Elgin

Breeding Service Inc.

*A Family Tradition of Quality Since 1954!*



Custom Semen Collection & Processing • Professional Exporting  
Post-Mortem Semen Harvesting • Custom Semen Storage  
Domestic Semen Shipping • AI Consultation  
Frozen Semen Evaluation & Reporting

Phone: 512-285-2019 • Toll Free: 1-800-654-2503 • Fax: 512-285-9673  
875 Central Ave. • Elgin, Texas 78621 • [ebsbull@elginbreedingservice.com](mailto:ebsbull@elginbreedingservice.com)

**ELGINBREEDINGSERVICE.COM**



**Sales & Service**  
**P. O. Box 304**  
**Franklin, GA 30217**  
**979-229-6563 Cell**  
**threeg1990@yahoo.com**

US POSTAGE  
PAID  
PERMIT NO. 28  
FIRST CLASS  
LAGRANGE  
GEORGIA

**FIRST CLASS MAIL**  
**DATED MATERIAL**