

20



21

FLINT HILLS

FALL

· CLASSIC ·



SEPTEMBER 24-25, 2021

NEXTGEN CATTLE CO.
PAXICO, KANSAS

Welcome to NextGen’s 5th Annual Fall Flint Hills Classic! Nestled in the vibrant Flint Hills of eastern Kansas, this region is the epicenter of the US beef backgrounding sector of the cattle industry.

NextGen is a team of people passionate about the cattle business. Our team continues to grow and cultivate relationships in every sector of the beef industry. NextGen Cattle Feeding in Allen, KS (12,000 head feedyard facility equipped with GrowSafe feed efficiency testing), NextGen Cattle Feeding at Riverbend (50,000 head one time capacity finish feedyard located in Hugoton, KS and close proximity to multiple packing plants), NextGen Trading (offering commodities and feed procurement all across the US) and of course NextGen Cattle Co Ranch, the home to our Beefmaster and Charolais seedstock operation as well as our commercial herd.

Reaching milestones, we opened our packing plant, launched our branded beef programs, and hosted our 1st annual spring sale all in the first half of the year. With the turn of summer, it’s time to think about fall breeding decisions and maximizing the return on your calf crop. With harsh weather conditions affecting large territories of the U.S., we believe now more than ever that NextGen bulls, Beefmaster and Charolais, can help you achieve your goals. At our core, NextGen is a genetic company. You could say that we backed into the seedstock business to fill some voids, that in our own experience needed to be addressed. Most notably, maternal heterosis and terminal crossbreeding, the two largest and underutilized revenue points available to the everyday rancher.

We believe the industry, and our customers, can best capitalize on the powerful nature of heterosis by utilizing a planned crossbreeding program based on the inherited traits we have selected. Few offerings will include as many bulls as NextGen that excel in carcass and growth traits, while at the same time offering strong maternal excellence. Utilization of EPD’s, performance data, and scanning information ensure that we offer bulls that you can bank on.

Early on, the team realized the profitability of value-added genetics in terms of cattle health, live performance, feed efficiency, cost of gain, and carcass merit. If we are going to own cattle, why not own cattle that have known genetics? This concept not only creates efficiency, but it also serves as its own form of risk management. We believe that our profitability should intertwine with our customers, so we created the Bull Buyer Guarantee “B2G”. We will offer a premium over market for calves sired by NextGen Cattle Company or Flint Hills Classic Cooperators.

We feel, as you review the genetic offering in the Fall Flint Hills Classic, you will find that we are committed to offering bulls that sire calves that hang profitably on the rail and produce the kind of females that have fertility and longevity that is essential for our customers. We are proud to have partners in the Flint Hills Classic that share these same visions. This is clearly evidenced by the number of Beefmaster lots that not only rank in the top 20% or higher for \$T, but also rank in the top 20% for \$M. The bulls offered in the Flint Hills Classic have all been raised together in the same elements and environment since they were weaned.

We are honored to host you at NextGen Ranch. Please feel free to contact our team for details.

NextGen Cattle Company



NEXTGEN
— CATTLE —
CO.

SCHEDULE OF EVENTS

FRIDAY, SEPTEMBER 24, 2021

Cattle Viewing All Day
 3 p.m. Bar Opens
 3:30 p.m. Producer Meeting
 5 – 6:45 p.m. Food Trucks Serve Dinner
 6 – 7 p.m. Entertainment by Garin Nolan Band
 7 p.m. **Diamond of the Flint Hills Female Sale**
 Followed by Entertainment by Garin Nolan Band,
 Snacks & Cigar Roller

SATURDAY, SEPTEMBER 25, 2021

7:30 – 10 a.m. Bloody Mary Bar and Food Trucks Serve
 Breakfast
 10 a.m. **Flint Hills Fall Classic Bull Sale**
 Followed by Drinks and Food Trucks Serve Lunch
Drinks Available During the Sale

SALE LOCATION

NextGen Ranch
 31517 Vera Rd
 Paxico, Kansas 66526



NEXTGEN
 — CATTLE —
 .CO.

SALE HOST

Derek Thompson | Owner 785-213-1753
 Brad Lindstrom | Owner 785-580-6883
 Damon Thompson | Owner 785-640-1243
 Matt Badsky | CFO 316-371-4725
 NextGen Office 785-560-4444

www.NextGenCattle.com

SALE DAY PHONES

Doug Husfeld 830-998-2023
NextGen Director of Marketing
 Bill Pendergrass 210-464-6002
NextGen Director of Genetics & Breeding
 Mark Sebranek 620-805-1978
COO NextGen Cattle Feeding
 Andrew Bird 785-230-4802
NextGen Procurement Coordinator

BULL VIDEOS

Ideal Video Productions 254-319-5349

This sale will be broadcast live on the internet.

DVAuction
Broadcasting Real-Time Auctions
Real time bidding & proxy bidding available.



AUCTIONEER

Doak Lambert 972-839-6485

SALE STAFF

Bruce Robbins | Sale Consultant 210-861-5136
 Mike Green | Sale Consultant 979-229-6563
 Noe Lopez | Sale Consultant 956-639-3929
 Charlie Wood | The Beefmaster Cowman
 Ralph Means | Weekly Livestock Reporter
 Jim Banner | Southern Livestock Standard
 Doug Paul | Stock Exchange
 Chisolm Kinder | Oklahoma Cowman
 Lance Bauer | Beefmaster Breeders 210-464-1309
 David Hobbs | Charolais Journal 913-515-1215
 Wes Chism | JWC Marketing 281-761-5952
 Matt Woolfolk | MRW Cattle Resources 731-694-6469
 Colt Keffer | CK Sales 765-376-8784

SALE COOPERATORS

Bailey Farm | Pinson, Tennessee
 Swinging B Ranch | Axtell, Texas
 Cain Cattle Company | Gulfport, Mississippi
 C&M Ranches | Kershaw, South Carolina
 Spring Valley Ranches | Gause, Texas
 Hargis Ranch | Waurika, Oklahoma
 Headings Beefmasters | Sedalia, Missouri
 Hiatt Diamond H | Mt. Ulla, North Carolina
 Hood Beefmasters | Tahlequah, Oklahoma
 HJ Cattle Co | Royal, Arkansas
 Jones Beefmasters | Savannah, Tennessee
 Lyssy Beefmasters | Stockdale, Texas
 McKenzie Beefmasters | Franklinton, Louisiana
 5M Beefmasters | Franklinton, Louisiana
 Channarock Farms | Rockfield, Kentucky
 MBS Charolais | Bowling Green, Missouri
 Skelton Farms | Springdale, Arkansas
 Bar G | Rogers, Texas
 J&T Farms | Henderson, Tennessee
 WB Bar Ranch | Newman, Georgia
 St. Clair Beefmasters | El Dorado Springs, Missouri
 Cottage Farm | Jackson, Tennessee
 G4 Ranch | Big Foot, Texas

•
S
A
L
E

I
N
F
O
R
M
A
T
I
O
N
•

SALE GUARANTEE

The seller guarantees to the buyer that: 1) the pedigree, performance data and genetic information, as represented in any sales materials (including sale catalog, supplemental sheet or sale day announcement), are accurate; and, 2) all information from the BBU database is accompanied by an accurately stated "as of" date. The seller guarantees that all animals are breeders. Bulls eighteen (18) months or older are guaranteed by the seller to have passed a Bull Breeding Soundness Evaluation (BSE) and to have been certified a satisfactory potential breeder by a licensed veterinarian within forty-five (45) days prior to sale date. Results of the BSE must be reported on a fully completed official form and attached to the health papers required for the sale. If within one-hundred twenty (120) days from the date of sale, the bull has failed to pass a BSE certified by a licensed veterinarian, buyer must send seller written notification of the failure of the test within one-hundred and twenty (120) days from the date of sale and include the BSE test results. Within sixty (60) days after seller's notification of the failed BSE test, buyer and seller shall identify a mutually agreeable licensed veterinarian or technician certified by a licensed veterinarian to perform another BSE on the bull at the buyer's expense. The results of the test shall be deemed final and conclusive of this matter and binding on buyer and seller. If, in the opinion of said veterinarian or technician, the bull is unable to pass a BSE and be confirmed a satisfactory potential breeder, he shall so certify in writing to the seller and the buyer which shall include the official form used by the Society of Theriogenology or the official BBU BSE form. In such event the buyer may return the bull to the farm of seller, provided the bull is in good condition and in compliance with the health requirements of the seller's state, for a refund of the full purchase price. The acceptance of the refund of the full purchase price shall in any case be deemed full satisfaction and settlement of the matter. The seller and buyer shall bear equally all reasonable and necessary transportation expenses that are incurred in returning the animal to seller. Unless otherwise agreed by the buyer and the seller, the seller makes no guarantees with respect to the ability to freeze semen.

TERMS & CONDITIONS

Each animal will be sold to the highest bidder without reserve. The Auctioneer in charge will settle any dispute as to bids, and his decision on such matters shall be final. All sales are for cash unless satisfactory credit arrangements, including any possible reservation of security interest by the seller, have been made with the seller prior to sale. The risk of loss and injury of each animal passes to the buyer as soon as it is sold. A transferred certificate of registration must be furnished by the seller free of charge to the buyer for each animal within 45 days following the later of either the date of sale or upon the receipt of full payment. Unless otherwise announced, the seller guarantees that all animals are eligible for interstate shipment as required by applicable federal and state regulations.

For more information and updates about the sale, visit – www.NextGenCattle.com

HAULING & DELIVERY

Derek Schrader

601-299-0904

SALE SPONSORS

Boehringer Ingelheim Animal Health USA Inc
 Diamond V • Elanco
 Merck Animal Health • Microtechnologies
 MJE • MJE Livestock Equipment
 Plains Plumbing • Regency
 Solar Feeders, Inc. • Vigertone
 Wildcat Feed

AREA HOTELS

Country Inn and Suites 6020 SW 10th St Topeka, Kansas	785-478-9800
Holiday Inn Express 901 SW Robinson Topeka, Kansas	785-228-9500
Hampton Inn 1515 SW Arrowhead Rd Topeka, Kansas	785-228-0111
Hyatt Place Topeka Northwest 6021 SW 6th Ave Topeka, Kansas	888-492-8847
Courtyard Topeka 2033 SW Wanamaker Rd Topeka, Kansas	785-271-6165

The advertisement features a dark background with the slogan "GENETICS CHANGE EVERYTHING." in large, bold, white and gold letters. Below the slogan, it says "Shop the future of advanced cattle genetics." and includes a yellow arrow pointing to the website "nextgencattlegenetics.com". At the bottom, there is a screenshot of the website's interface, showing a navigation menu with "HOME", "BEEFMASTERS", "CORRALAIS", "ABOUT NEXTGEN", and "CONTACT US". The website also displays the slogan and a "Shop the future of advanced cattle genetics." message with a "Shop Now" button. A photograph of a brown cow is visible on the right side of the website screenshot.



• LOT 21 •

21 NG MCALESTER 509H11

LOT	BLACK	ET	2/19/2020	BBU# C1140314	HORNS	ID: 509H11
J & K 1001	C909977	ADJ.				
MCALESTER	C878278	ET				
C984242	LASATER BEEFMASTER 3265	BW	634	97		
	C925176	WW	1104	110		
	BONFIRE	YW	13.59	110		
EMS RING OF FIRE	BONFIRE	REA	2.11	77		
MISS CJ 47/16	EMS COLOR ME SUGAR	IMF	0.20	105		
CJ'S HOPE DIAMOND	CF DREAM CATCHER	RIB FAT	0.27	96		
	CJ'S DIAMOND OF SOUL	RUMP FAT				

GE	CE0	BW	WW	YW	MILK	MCE	MWW	SC	STAY	AFC	RFI	REA	FAT	MB
EPD	3.5	-0.2	50.1	80.9	10.3	2.4	35.4	1.4	-0.1	-0.8	0.29	0.84	-0.032	-0.05
%RK	50	35	3	2	30	95	3	3	35	35	95	3	45	65

- Black McAlester son
- Traces back to the great Diamond of Soul donor
- Extreme growth traits to add the pounds

	\$T	\$M	\$FE
INDEX	140.28	31.81	18.09
%RK	2	4	25

CONSIGNED BY: NEXTGEN CATTLE CO

22 SWB 00920

LOT	RED	1/16/2020	BBU# C1120268	HORNS	ID: 00920
J & K 1001	C909977	ADJ.			
MCALESTER	C878278	ET			
C984242	LASATER BEEFMASTER 3265	BW	63	105	
	C925176	WW	742	120	
	BLACK BAYOU	YW	1153	120	
BONFIRE	BLACK BAYOU	REA	14.33	111	
ANS 156	EMS AMAZING ACE	IMF	2.94	104	
TIGER'S EBONY	PAINTED TIGER	RIB FAT	0.22	110	
	CJ'S EBONY	RUMP FAT	0.34	113	

GE	CE0	BW	WW	YW	MILK	MCE	MWW	SC	STAY	AFC	RFI	REA	FAT	MB
EPD	3.6	0.9	50.0	79.1	10.6	2.8	35.6	1.3	-0.4	-0.2	0.21	0.81	-0.031	-0.10
%RK	45	70	3	2	25	70	3	3	40	75	90	4	50	80

- Impressive growth ratios of 120 for both WW & YW
- 49 lbs of BW to WW EPD spread
- Very high marks for all \$ values, including \$FE

	\$T	\$M	\$FE
INDEX	136.59	31.54	18.49
%RK	2	4	20

CONSIGNED BY: BOUNDS SWINGING B RANCH



• LOT 23 •

23 SWB 01420

LOT		REG	1/24/2020	BBU# C1120272	HORNS	ID: 01420									
J & K 1001	C909977	ADJ.	RATIO												
MCALESTER	C878278	BW	63	105											
C984242	LASATER BEEFMASTER 3265	WW	631	102											
CF DR. LOVE	C925176	YW	972	101											
MISS CJ 1634	SPARTACUS	REA	12.61	97											
MS KB 180	CF SEX PISTOL	IMF	2.97	105											
	SMITH & WESSON	RIB FAT	0.25	125											
	EMS SMOOTH COCO	RUMP FAT	0.35	117											
GE	CE	BW	WW	YW	MILK	MCE	MWW	SC	STAY	AFC	RFI	REA	FAT	MB	
EPD	4.3	0.3	36.3	54.9	8.2	3.7	26.3	1.0	-2.0	-0.2	0.06	0.47	-0.023	0.03	
% RK	30	50	15	25	70	20	20	10	60	75	65	20	80	40	
												\$T	\$M	\$FE	
												INDEX	96.05	25.41	13.71
												% RK	20	10	55

- Growth and maternal EPD suites to impress
- Expect high yielding premiums on the rail

CONSIGNED BY: BOUNDS SWINGING B RANCH



• MCALESTER •
SIRE OF LOTS 21-28, 33

24 SWB 01320

LOT		REG	1/24/2020	BBU# C1120278	HORNS	ID: 01320									
J & K 1001	C909977	ADJ.	RATIO												
MCALESTER	C878278	BW	61	109											
C984242	LASATER BEEFMASTER 3265	WW	589	95											
BULLET PROOF	C925176	YW	934	97											
SWB CHERRY PIE	CJ'S BANDELERO	REA	13.85	107											
ESTATIC	OASIS	IMF	2.51	88											
	SPARTACUS	RIB FAT	0.17	85											
	MISS LEIGH ANN II CLONE	RUMP FAT	0.24	80											
GE	CE	BW	WW	YW	MILK	MCE	MWW	SC	STAY	AFC	RFI	REA	FAT	MB	
EPD	4.0	0.4	36.8	56.1	5.6	3.4	24.0	0.9	-1.9	-0.1	0.22	0.53	-0.043	-0.12	
% RK	35	50	15	20	95	35	35	15	60	80	90	15	10	85	
												\$T	\$M	\$FE	
												INDEX	97.01	22.59	10.45
												% RK	20	15	80

- McAlester son
- HD Genotype to support superior traits accuracy
- \$T and \$M to cover all the bases

CONSIGNED BY: BOUNDS SWINGING B RANCH



• LOT 25 •

25 SWB 02420

LOT		REG	ET	2/7/2020	BBU# C1120681	HORNS	ID: 02420								
J & K 1001	C909977	ADJ.	RATIO												
MCALESTER	C878278	BW	72	96											
C984242	LASATER BEEFMASTER 3265	WW	605	103											
CF DR. LOVE	C925176	YW	1155	104											
SWEET LOVE	SPARTACUS	REA	12.27	96											
SWEETEST VANNA	CF SEX PISTOL	IMF	3.38	136											
	CF SUGAR BRITCHES	RIB FAT	0.38	123											
	VANNA 2000	RUMP FAT	0.57	136											
GE	CE	BW	WW	YW	MILK	MCE	MWW	SC	STAY	AFC	RFI	REA	FAT	MB	
EPD	3.3	0.5	41.0	58.8	7.0	3.1	27.5	1.0	-5.3	0.1	0.06	0.42	-0.024	0.06	
% RK	55	55	10	15	85	50	15	10	90	85	65	25	80	35	
												\$T	\$M	\$FE	
												INDEX	103.10	28.12	12.89
												% RK	15	10	60

- McAlester son
- Big time growth and carcass quality
- Impressive IMF scan ratio of 136

CONSIGNED BY: BOUNDS SWINGING B RANCH

26 MCK 209

LOT	BLACK	2/13/2020	BBU# C1130291	HORNS	ID: 209									
J & K 1001	C909977				ADJ. RATIO									
MCALESTER	C878278				BW 75 93									
C984242	LASATER BEEFMASTER 3265				WW 511 88									
	C925176				YW 858 88									
SOULMAN'S IMAGE	CJ'S SOUL MAN				REA 10.74 95									
C993881	MISS FREEDOM				IMF 2.52 89									
C978585	MO-JO				RIB FAT 0.17 77									
	TIGER'S TALE				RUMP FAT 0.26 87									
GE	CED	BW	WW	YW	MILK	MCE	MWW	SC	STAY	AFC	RFI	REA	FAT	MB
EPD	2.9	0.2	29.4	45.6	9.7	2.6	24.4	0.8	-1.8	-0.6	0.08	0.56	-0.037	-0.10
%RK	65	45	30	45	40	85	30	20	60	50	70	15	25	80
												\$T	\$M	\$FE
INDEX												78.99	22.90	11.12
%RK												40	15	75

• Black McAlester son
• Solid growth performance
CONSIGNED BY: MCKENZIE BEEFMASTERS

27 NG MCALESTER 1451H

LOT	RED	ET	4/18/2020	BBU# P254494	ID: 1451H									
J & K 1001	C909977				ADJ. RATIO									
MCALESTER	C878278				BW ET									
C984242	LASATER BEEFMASTER 3265				WW 460 77									
	C925176				YW 824 83									
CHRX GENESIS 1500T	BLACK BAYOU				REA 11.74 106									
NG MS GENESIS 1451F2	CHRX MISS REBA				IMF 2.70 88									
C955227	ACE IN THE HOLE				RIB FAT 0.15 79									
	C843812				RUMP FAT 0.21 75									
GE	CED	BW	WW	YW	MILK	MCE	MWW	SC	STAY	AFC	RFI	REA	FAT	MB
EPD	4.5	-0.9	43.2	55.2	10.1	2.7	31.7	1.0	0.9	-0.7	0.19	0.78	-0.031	0.05
%RK	25	15	10	25	30	80	10	10	25	45	90	4	50	35
												\$T	\$M	\$FE
INDEX												97.36	38.56	5.34
%RK												20	2	95

• Balanced trait McAlester son
• Covers the bases with solid \$T and \$M
CONSIGNED BY: NEXTGEN CATTLE CO

28 NG MCALESTER 1451H2

LOT	RED	ET	4/19/2020	BBU# P254552	ID: 1451H2									
J & K 1001	C909977				ADJ. RATIO									
MCALESTER	C878278				BW ET									
C984242	LASATER BEEFMASTER 3265				WW 591 99									
	C925176				YW 1056 106									
CHRX GENESIS 1500T	BLACK BAYOU				REA 12.57 113									
NG MS GENESIS 1451F2	CHRX MISS REBA				IMF 3.72 121									
C955227	ACE IN THE HOLE				RIB FAT 0.27 142									
	C843812				RUMP FAT 0.35 125									
GE	CED	BW	WW	YW	MILK	MCE	MWW	SC	STAY	AFC	RFI	REA	FAT	MB
EPD	3.7	0.4	51.4	77.2	9.9	2.9	35.6	1.4	1.1	-0.7	0.19	0.84	-0.025	0.08
%RK	45	55	2	3	35	70	3	2	25	45	90	3	75	30
												\$T	\$M	\$FE
INDEX												135.36	35.02	16.46
%RK												2	2	30

• Big time growth and maternal values
• Incredible scan data ratios to bolster carcass traits
CONSIGNED BY: NEXTGEN CATTLE CO

29 CAIN 611H6 OF 5306

LOT	RED	ET	2/7/2020	BBU# C1129694	HORNS	ID: 611H6								
J & K 1001	C909977					ADJ. RATIO								
SUMMIT 5306	C878278					BW 85 90								
C995332	L BAR 5549					WW 691 111								
	C793462					YW 946 102								
MULTIPLE SIRE						REA 11.26 88								
C934853						IMF 2.86 96								
C908405	MULTIPLE SIRE					RIB FAT 0.28 108								
	C836797					RUMP FAT 0.35 100								
GE	CED	BW	WW	YW	MILK	MCE	MWW	SC	STAY	AFC	RFI	REA	FAT	MB
EPD	2.2	0.7	38.2	53.0	8.9	4.6	28.0	0.7	-2.0	-0.9	0.29	0.77	-0.021	0.26
%RK	80	65	10	25	55	2	15	25	60	35	95	4	85	5
												\$T	\$M	\$FE
INDEX												95.73	28.82	5.22
%RK												20	10	95

• Solid growth traits with excellent carcass suite
• Maternal suite backed by a Pacesetter dam
• Covers the needs of every sector with dynamic performance profile
CONSIGNED BY: CAIN CATTLE COMPANY

30 CAIN 611H7 OF 5306

LOT	DUN	ET	2/9/2020	BBU# C1129669	HORNS	ID: 611H7								
J & K 1001	C909977					ADJ. RATIO								
SUMMIT 5306	C878278					BW 70 100								
C995332	L BAR 5549					WW 578 100								
	C793462					YW 928 100								
C902794	C836897					REA 11.60 100								
CAINS MS 4-35CSY 611X	C814279					IMF 4.00 100								
C934853	MULTIPLE SIRE					RIB FAT 0.22 100								
	C908405					RUMP FAT 0.28 100								
GE	CED	BW	WW	YW	MILK	MCE	MWW	SC	STAY	AFC	RFI	REA	FAT	MB
EPD	6.7	-1.7	27.5	41.4	8.7	4.6	22.4	0.4	0.3	-0.7	0.37	1.07	-0.016	0.64
%RK	5	5	40	55	60	2	40	45	30	40	95	1	95	1
												\$T	\$M	\$FE
INDEX												80.62	23.59	2.57
%RK												35	15	95

• Serious calving ease and carcass merit here
• Very top percentile ranks are backed by 611X, the number 1 IMF cow in the breed
• Unique EPD profile can be a breeding piece for any operation
CONSIGNED BY: CAIN CATTLE COMPANY

31 CAIN 611H9 OF 5306

LOT	RED	MUL	ET	2/13/2020	BBU# C1129765	HORNS	ID: 611H9							
J & K 1001	C909977						ADJ. RATIO							
SUMMIT 5306	C878278						BW 83 92							
C995332	L BAR 5549						WW 535 86							
	C793462						YW 670 72							
MULTIPLE SIRE							REA 11.28 88							
C934853							IMF 3.77 127							
C908405	MULTIPLE SIRE						RIB FAT 0.25 96							
	C836797						RUMP FAT 0.40 114							
GE	CED	BW	WW	YW	MILK	MCE	MWW	SC	STAY	AFC	RFI	REA	FAT	MB
EPD	2.7	0.2	27.3	36.6	7.8	4.8	21.5	0.3	-2.0	-0.8	0.29	0.78	-0.015	0.45
%RK	70	45	40	70	75	1	50	55	60	40	95	4	95	1
												\$T	\$M	\$FE
INDEX												69.63	22.79	0.78
%RK												55	15	95

• Balance trait profile covers the bases
• Incredible carcass suite, backed by a massive 127 IMF scan ratio
• Backed by the Pacesetter 611 cow from the famed Casey herd
CONSIGNED BY: CAIN CATTLE COMPANY

32 -G 20/63

LOT	RED	ET	3/24/2020	BBU# C1131807	POLLED	ID: 20/63								
J & K 1001	C909977					ADJ. RATIO								
SUMMIT 5306	C878278					BW 76 103								
C995332	L BAR 5549					WW 602 98								
	C793462					YW 857 87								
CJ'S SOUL MAN	C755781					REA 11.22 96								
SPUNKY	SOULMANS MOMMA					IMF 3.35 93								
EMS MISS BUFF	C572026					RIB FAT 0.16 89								
	C445946					RUMP FAT 0.18 67								
GE	CED	BW	WW	YW	MILK	MCE	MWW	SC	STAY	AFC	RFI	REA	FAT	MB
EPD	3.7	0.0	28.8	49.0	8.3	3.7	22.7	0.6	1.6	0.0	0.35	0.75	-0.022	0.15
%RK	45	40	35	35	65	20	40	30	20	85	95	5	85	15
												\$T	\$M	\$FE
INDEX												87.49	18.26	7.93
%RK												25	30	90

• Red, Polled and Genotyped
• Great combination of high REA and MARB EPD rankings
CONSIGNED BY: BAR G



• LOT 32 •

33 JT JT3919

LOT	RED	11/27/2019	BBU# C1125978	HORNS	ID: JT3919
J & K 1001	C909977				ADJ. RATIO
MCALISTER	C878278				BW 73 89
C984242	LASATER BEEFMASTER 3265				WW 545 100
	C925176				YW 943 100
VFF TORO'D B/2	CF SUGAR BRITCHES				REA 13.92 100
SWB SINCERELY	CF MONA LISA 618/9				IMF 2.60 100
CF 950/1 CLEOPATRA	VISION 905				RIB FAT 0.19 100
	SUGAR IN THE EVENING				RUMP FAT 0.29 100

GE	CED	BW	WW	YW	MILK	MCE	MWW	SC	STAY	AFC	RFI	REA	FAT	MB
EPD	0.8	1.4	39.8	61.5	6.2	2.6	26.1	1.1	-3.7	-0.1	0.03	0.80	-0.039	-0.22
%RK	95	85	10	15	95	85	20	10	80	75	55	4	20	95

- Balance growth and maternal
- Expect high yielding progeny
- Sports upper end \$ values

	\$T	\$M	\$FE
INDEX	105.09	22.98	16.93
%RK	10	15	30

CONSIGNED BY: J & T FARMS

35 NG DAYBREAK 530H3

LOT	RED	3/11/2020	BBU# C1140302	HORNS	ID: 530H3
SUMMIT 5306	J & K 1001				ADJ. RATIO
CAIN DAYBREAK 611F4 OF 5306	C995332				BW 83 102
CAINS MS 4-35CSY 611X	C902794				WW 650 114
	C934853				YW 972 105
RELENTLESS	CF DREAM CATCHER				REA 11.74 115
CAIN MS 530F13 OF 911A2	PIPPA				IMF 3.14 98
MISS CJ 530	CJ'S SOUL MAN				RIB FAT 0.18 106
	MAXINE				RUMP FAT 0.24 109

GE	CED	BW	WW	YW	MILK	MCE	MWW	SC	STAY	AFC	RFI	REA	FAT	MB
EPD	2.8	1.0	32.8	51.2	8.2	3.9	24.6	0.6	-0.9	-0.9	0.35	0.65	-0.024	0.27
%RK	65	75	25	30	65	15	30	35	45	35	95	10	80	5

- Balanced growth and maternal traits
- Solidify carcass value with 530H3

	\$T	\$M	\$FE
INDEX	92.79	20.90	6.53
%RK	20	20	95

CONSIGNED BY: NEXTGEN CATTLE CO

36 CAIN 881H OF 611F3

LOT	RED	3/5/2020	BBU# C1129680	SCURS	ID: 881H
SUMMIT 5306	J & K 1001				ADJ. RATIO
CAIN HORIZON 611F3 OF 5306	C995332				BW 84 98
CAINS MS 4-35CSY 611X	C902794				WW 610 107
	C934853				YW 1111 114
RELENTLESS	CF DREAM CATCHER				REA 14.36 116
CAIN MS 881F OF 911A2	PIPPA				IMF 3.12 105
881	DOC				RIB FAT 0.23 92
	C876625				RUMP FAT 0.18 56

GE	CED	BW	WW	YW	MILK	MCE	MWW	SC	STAY	AFC	RFI	REA	FAT	MB
EPD	2.6	0.6	36.4	58.2	9.1	3.3	27.3	0.7	-1.1	-0.7	0.34	0.78	-0.035	0.19
%RK	75	60	15	20	50	40	20	25	50	45	95	4	30	10

- One of the very first Horizon sons available
- Perfectly balanced growth and maternal as shown in \$T and \$M rankings
- Superb carcass merit adds value all the way to the rail

	\$T	\$M	\$FE
INDEX	104.28	23.19	9.55
%RK	15	15	85

CONSIGNED BY: CAIN CATTLE COMPANY



• LOT 38 •

34 NG MR 5327 1429H

LOT	RED	3/12/2020	BBU# C1140303	HORNS	ID: 1429H
J & K 1001	C909977				ADJ. RATIO
C1066275	C878278				BW 94 90
L BAR 6617	L BAR 2667				WW 554 98
	VISTA 4662				YW 962 100
LASATER 8206	C944344				REA 11.09 98
ST. CLAIRS 1429A	C944518				IMF 3.04 91
ST. CLAIR 1129	WPR'S 0804				RIB FAT 0.17 74
	CARRIE KAITLINA				RUMP FAT 0.19 68

GE	CED	BW	WW	YW	MILK	MCE	MWW	SC	STAY	AFC	RFI	REA	FAT	MB
EPD	2.9	0.6	29.6	50.1	5.7	3.8	20.5	0.7	0.1	-0.6	-0.27	0.70	-0.035	0.08
%RK	65	55	30	35	95	15	55	25	35	50	3	10	30	30

- Retained owner specialist
- Superior carcass suite
- Eye popping RFI and \$FE

	\$T	\$M	\$FE
INDEX	89.04	15.62	22.99
%RK	25	40	10

CONSIGNED BY: NEXTGEN CATTLE CO



37 JH 007

LOT	RED MUL	2/27/2020	BBU# C1130941	HORNS	ID: 007
MCALISTER	J & K 1001				ADJ. RATIO
DH JH BLACK MAC	C984242				BW 73 108
S23411	MATRIX				WW 661 106
	F42387				YW 899 89
SCHNEIDER 0481	C903452				REA 11.93 93
MS HOOD 702	C900477				IMF 3.85 108
MS HOOD 651	BLACKSMITH				RIB FAT 0.18 62
	F42388				RUMP FAT 0.21 75

GE	CED	BW	WW	YW	MILK	MCE	MWW	SC	STAY	AFC	RFI	REA	FAT	MB
EPD	6.9	-2.2	30.9	48.7	11.9	3.2	27.4	1.0	2.9	-0.2	0.14	0.65	-0.033	0.11
%RK	4	3	25	35	10	45	15	10	10	70	85	10	40	25

- Incredible calving ease with upper end growth traits
- High rankings for MWWT, SC and STAY drive a 10% \$M ranking
- One of the first Black Mac sons available

	\$T	\$M	\$FE
INDEX	86.89	28.78	10.99
%RK	30	10	75

CONSIGNED BY: HEADINGS BEEFMASTERS

38 DH 063

LOT	RED	2/28/2020	BBU# C1130322	POLLED	ID: 063H
MCALISTER	J & K 1001				ADJ. RATIO
DH PIONEER	C984242				BW 74 95
MISS DH 637	DOUBLE L				WW 657 108
	S23411				YW 1040 102
CH 604	WIDE BUTT				REA 14.69 121
MISS DH 864	MISS DH 776				IMF 2.70 76
MS HOOD 570	SCHNEIDER 0481				RIB FAT 0.24 80
	MS HOOD 716				RUMP FAT 0.36 106

GE	CED	BW	WW	YW	MILK	MCE	MWW	SC	STAY	AFC	RFI	REA	FAT	MB
EPD	2.8	0.9	50.2	81.7	9.9	3.1	35.1	1.0	3.2	-0.5	0.07	0.98	-0.030	-0.03
%RK	70	70	3	2	35	55	3	10	10	55	65	2	50	60

- Red, Genotyped, and homozygous polled
- Astounding 80.8 lbs BW to YW epd spread
- Features an embedded top 2% YW epd ranking which yields his other 2% \$T ranking

	\$T	\$M	\$FE
INDEX	142.17	28.61	23.84
%RK	2	10	10

CONSIGNED BY: HOOD BEEFMASTERS



39 DH 068

REO	4/14/2020	BBU# C1130334	POLLED	ID: 068H
LOT	J & K 1001		ADJ.	RATIO
MCALESTER	C984242	BW	72	96
DH PIONEER	DOUBLE L	WW	656	108
MISS DH 637	S23411	YW	1024	101
	C903452	REA	12.14	100
SCHNEIDER 0481	C900477	IMF	3.53	99
MISS DH 663	VFF 08JECTIVE	RIB FAT	0.28	93
VFF MS 63/2	C940826	RUMP FAT	0.33	97

GE	CE0	BW	WW	YW	MILK	MCE	MWW	SC	STAY	AFC	RFI	REA	FAT	MB
EPD	4.8	-0.8	49.7	78.9	10.5	3.4	35.3	1.4	4.0	0.1	0.21	0.92	-0.015	0.14
% RK	20	20	3	2	25	35	3	2	3	85	90	2	95	20

- One of the first Pioneer sons available
- Just over 50 lbs of BW to WW EPD spread
- Covers all the bases on indices

	\$T	\$M	\$FE
INDEX	138.69	33.64	18.76
% RK	2	3	20

CONSIGNED BY: HOOD BEEFMASTERS

40 DH 058

BROWN	5/15/2020	BBU# C1130336	HORNS	ID: 058H
LOT	J & K 1001		ADJ.	RATIO
MCALESTER	C984242	BW	73	99
DH PIONEER	DOUBLE L	WW	652	117
MISS DH 637	S23411	YW	1074	100
	C903452	REA	13.71	100
SCHNEIDER 0481	C900477	IMF	2.06	100
MISS DH 658	IRONMAN	RIB FAT	0.31	100
MISS DH 733	C886492	RUMP FAT	0.54	100

GE	CE0	BW	WW	YW	MILK	MCE	MWW	SC	STAY	AFC	RFI	REA	FAT	MB
EPD	3.7	0.1	49.8	76.5	12.7	3.0	37.6	1.2	3.2	-0.4	0.13	0.96	-0.019	0.04
% RK	45	40	3	3	5	60	2	5	5	65	80	2	90	40

- Backed by legendary sires, McAlester and Schnieder 0481
- Superb post weaning growth
- Expect high yielding progeny on the rail

	\$T	\$M	\$FE
INDEX	133.44	35.63	18.49
% RK	2	2	20

CONSIGNED BY: HOOD BEEFMASTERS



• LOT 40 •

41 ST CLAIRS 0722C

DARK RED	3/2/2020	BBU# C1131065	HORNS	ID: 0722C
LOT	J & K 1001		ADJ.	RATIO
FMC 4302	C909977	BW	71	95
	C878278	WW	640	115
	L BAR 5549	YW	930	103
	C793462	REA	11.60	98
DOS XX	C1019728	IMF	3.21	128
C1095918	C967429	RIB FAT	0.15	100
	DOUBLE L	RUMP FAT	0.21	124
	S23691			

CE0	BW	WW	YW	MILK	MCE	MWW	SC	STAY	AFC	RFI	REA	FAT	MB
EPD	1.7	0.9	40.86	0.79	3.7	28.4	1.0	-0.1	0.1	-0.06	0.81	-0.040	0.08
% RK	90	70	10	15	70	20	15	10	35	85	25	4	15

- Big time performance for growth and maternal
- Carcass quality to hang on the rail
- High marks for all \$ values

	\$T	\$M	\$FE
INDEX	106.18	27.71	16.82
% RK	10	10	30

CONSIGNED BY: ST. CLAIR BEEFMASTERS

42 ST CLAIRS 0720C

REO	3/9/2020	BBU# C1131068	HORNS	ID: 0720C
LOT	J & K 1001		ADJ.	RATIO
FMC 4302	C909977	BW	66	103
	C878278	WW	614	110
	L BAR 5549	YW	911	101
	C793462	REA	11.19	95
DOS XX	C1019728	IMF	2.40	96
C1095922	C967429	RIB FAT	0.16	107
	L BAR 9598	RUMP FAT	0.16	94
	C1023834			

CE0	BW	WW	YW	MILK	MCE	MWW	SC	STAY	AFC	RFI	REA	FAT	MB
EPD	3.6	0.2	39.9	60.5	9.3	3.9	29.2	1.0	-0.7	0.3	-0.08	0.74	-0.040
% RK	45	45	10	15	45	15	10	10	45	90	20	5	15

- 39 lbs of EPD spread from BW to WW
- Covers all your needs for growth and maternal

	\$T	\$M	\$FE
INDEX	105.52	28.25	18.54
% RK	10	10	20

CONSIGNED BY: ST. CLAIR BEEFMASTERS



• LOT 43 •

43 NG RED RESERVE 1729H

RED		2/23/2020		BBU# C1140285		ID: 1729H								
LOT		C903452		ADJ.		RATIO								
SCHNEIDER 0481		C900477		BW		85 99								
HOOD RED RESERVE		PROFIT 850		WW		584 103								
MS HOOD 752		MS HOOD 475		YW		1060 110								
C1024643		Z BONANZA		REA		12.69 113								
C1090050		CAINS MS 4-35CSY 613X		IMF		3.49 105								
C1034575		C981312		RIB FAT		0.23 100								
		PENNY CR		RUMP FAT		0.44 157								
GE	CED	BW	WW	YW	MILK	MCE	MWW	SC	STAY	AFC	RFI	REA	FAT	MB
EPD	5.6	-1.4	30.6	61.7	10.2	3.6	25.6	0.6	2.4	-0.9	0.05	0.82	-0.017	0.19
% RK	15	10	30	15	30	25	25	30	10	35	60	3	95	10
			\$T			\$M			\$FE					
INDEX			109.69			16.32			24.03					
% RK			10			40			5					

- The kind that covers all the bases
 - Balanced growth and maternal traits
 - Excellent carcass quality and \$FE
- CONSIGNED BY: NEXTGEN CATTLE CO



• LOT 44 •

44 NG RED RESERVE 2008H

RED		3/1/2020		BBU# C1140295		ID: 2008H								
LOT		C903452		ADJ.		RATIO								
SCHNEIDER 0481		C900477		BW		89 95								
HOOD RED RESERVE		PROFIT 850		WW		534 94								
MS HOOD 752		MS HOOD 475		YW		916 95								
CHRK GENESIS 1500T		BLACK BAYOU		REA		10.79 96								
CHRK RED ROBIN		CHRK MISS REBA		IMF		3.66 110								
C880524		CAVALIER		RIB FAT		0.25 109								
		SEX LIFE		RUMP FAT		0.34 121								
GE	CED	BW	WW	YW	MILK	MCE	MWW	SC	STAY	AFC	RFI	REA	FAT	MB
EPD	5.9	-1.2	26.8	45.1	9.6	2.9	23.0	0.4	1.6	-0.5	0.09	0.39	-0.025	0.11
% RK	10	15	40	45	40	70	40	50	20	60	75	30	75	20
			\$T			\$M			\$FE					
INDEX			80.22			20.15			12.61					
% RK			35			25			60					

- Balanced trait Red Reserve son
 - Carcass quality and yield to produce high value progeny
- CONSIGNED BY: NEXTGEN CATTLE CO

45 NG RED RESERVE 619H

RED		3/1/2020		BBU# C1140296		ID: 619H								
LOT		C903452		ADJ.		RATIO								
SCHNEIDER 0481		C900477		BW		78 108								
HOOD RED RESERVE		PROFIT 850		WW		613 108								
MS HOOD 752		MS HOOD 475		YW		993 103								
C1000562		C896623		REA		12.95 115								
C1068837		C818612		IMF		2.85 85								
C1030861		LASATER 8292		RIB FAT		0.20 87								
		C991072		RUMP FAT		0.27 96								
GE	CED	BW	WW	YW	MILK	MCE	MWW	SC	STAY	AFC	RFI	REA	FAT	MB
EPD	7.2	-2.5	30.7	57.6	10.6	3.4	26.0	0.8	4.4	-0.7	0.01	0.83	-0.032	0.00
% RK	3	2	30	20	25	30	25	15	2	45	50	3	45	50
			\$T			\$M			\$FE					
INDEX			100.85			21.37			21.51					
% RK			15			20			10					

CONSIGNED BY: NEXTGEN CATTLE CO

46 NG RED RESERVE 1508H

RED WUL		3/5/2020		BBU# C1140299		ID: 1508H								
LOT		C903452		ADJ.		RATIO								
SCHNEIDER 0481		C900477		BW		83 102								
HOOD RED RESERVE		PROFIT 850		WW		587 103								
MS HOOD 752		MS HOOD 475		YW		971 101								
L BAR ESSENTIAL		FRENZEL 93-4		REA		13.11 116								
R & M'S ANNABELL		L BAR 4454		IMF		3.62 108								
C1044272		L BAR 6341		RIB FAT		0.20 87								
		ROSIE MAE		RUMP FAT		0.23 82								
GE	CED	BW	WW	YW	MILK	MCE	MWW	SC	STAY	AFC	RFI	REA	FAT	MB
EPD	5.9	-2.0	27.2	46.7	10.6	3.9	24.3	0.3	3.5	-0.5	-0.12	0.77	-0.021	0.19
% RK	10	4	40	40	25	15	30	65	4	55	15	4	85	10
			\$T			\$M			\$FE					
INDEX			84.12			21.43			18.49					
% RK			30			20			20					

CONSIGNED BY: NEXTGEN CATTLE CO

- Balances growth and maternal traits
- Carcass traits to impress for both yield and quality

47 NG RED RESERVE 837H

RED WUL ET 3/11/2020 88U# C1141694 POLLED ID: 837H

LOT		ADJ. RATIO	
SCHNEIDER 0481	C903452	BW	ET
HOOD RED RESERVE	C900477	WW	628 106
MS HOOD 752	PROFIT 850	YW	969 97
	MS HOOD 475	REA	12.93 116
	J & K 1001	IMF	2.43 79
C1066275	L BAR 6617	RIB FAT	0.22 116
JH POWER	C1020982	RUMP FAT	0.35 125
JH PLEASE	MS HOOD 766		

GE	CE	BW	WW	YW	MILK	MCE	MWW	SC	STAY	AFC	RFI	REA	FAT	MB
EPD	4.2	-0.3	38.8	55.6	10.1	3.4	29.5	0.3	2.6	-0.2	-0.12	0.96	-0.032	-0.09
%RK	35	30	10	20	30	35	10	60	10	75	15	2	45	75

	\$T	\$M	\$FE
INDEX	96.58	29.44	16.30
%RK	20	5	35

- Polled Red Reserve son
- Backed by the Power Donor
- Impressive balance of growth and maternal strengths

CONSIGNED BY: NEXTGEN CATTLE CO



• HOOD RED RESERVE •
SIRE OF LOTS 43-50

48 NG RED RESERVE 327H

RED WUL 3/18/2020 88U# C1140305 ID: 327H

LOT		ADJ. RATIO	
SCHNEIDER 0481	C903452	BW	93 91
HOOD RED RESERVE	C900477	WW	557 98
MS HOOD 752	PROFIT 850	YW	914 95
	MS HOOD 475	REA	10.46 93
	C798779	IMF	2.48 74
327C	MISS TABASCO 929/4	RIB FAT	0.21 91
	CHRK GENESIS 1500T	RUMP FAT	0.19 68
	C839918		

GE	CE	BW	WW	YW	MILK	MCE	MWW	SC	STAY	AFC	RFI	REA	FAT	MB
EPD	5.1	-1.8	31.4	38.9	8.9	2.6	24.6	0.3	2.0	-0.3	0.22	0.44	-0.033	-0.01
%RK	20	5	25	60	55	85	30	60	15	70	90	25	40	55

	\$T	\$M	\$FE
INDEX	68.36	30.79	1.01
%RK	55	4	95

- Calving ease specialist
- Data set to improve your maternal lines

CONSIGNED BY: NEXTGEN CATTLE CO

49 NG RED RESERVE 1602H

RED 3/22/2020 88U# C1140306 ID: 1602H

LOT		ADJ. RATIO	
SCHNEIDER 0481	C903452	BW	93 91
HOOD RED RESERVE	C900477	WW	566 100
MS HOOD 752	PROFIT 850	YW	944 98
	MS HOOD 475	REA	11.28 100
	BONFIRE	IMF	3.48 104
EMS FIRE HOUSE	EMS STYLISH JETZY	RIB FAT	0.20 87
C1072795	SUGAR JACK	RUMP FAT	0.32 114
	PEGGY SUE		

GE	CE	BW	WW	YW	MILK	MCE	MWW	SC	STAY	AFC	RFI	REA	FAT	MB
EPD	3.7	-0.6	26.0	39.8	10.6	2.7	23.6	0.0	0.5	-0.6	0.10	0.52	-0.025	0.10
%RK	45	25	45	60	25	85	35	90	30	50	75	15	75	25

	\$T	\$M	\$FE
INDEX	71.04	21.77	8.80
%RK	50	20	90

- Balanced trait Red Reserve son
- Built to add heterosis in your herd

CONSIGNED BY: NEXTGEN CATTLE CO

50 NG RED RESERVE 618H

BLACK 4/1/2020 88U# C1140310 POLLED ID: 618H

LOT		ADJ. RATIO	
SCHNEIDER 0481	C903452	BW	71 119
HOOD RED RESERVE	C900477	WW	539 95
MS HOOD 752	PROFIT 850	YW	947 98
	MS HOOD 475	REA	10.45 93
	CHRK DOC JONES	IMF	4.31 129
JH 411	JH JESSE'S GIRL	RIB FAT	0.30 130
MS HOOD 618	CHRK DOC'S HOT ROD	RUMP FAT	0.51 182
	MS HOOD 646		

GE	CE	BW	WW	YW	MILK	MCE	MWW	SC	STAY	AFC	RFI	REA	FAT	MB
EPD	8.3	-3.0	17.8	42.5	11.5	3.3	20.4	0.5	2.4	-0.6	0.06	0.25	-0.012	0.26
%RK	2	1	75	50	15	40	55	45	10	50	60	45	95	5

	\$T	\$M	\$FE
INDEX	76.90	13.51	18.65
%RK	40	55	20

- Calving ease specialist
- Supports 5% IMF EPD with whopping 129 IMF scan ratio

CONSIGNED BY: NEXTGEN CATTLE CO



• LOT 50 •

• BEEFMASTER •



• LOT 52 •

52 CAIN 4622H8 OF 0481

LOT	RED MUL	ET	2/11/2020	BBU# C1130782	POLLED	ID: 4622H8
C903452				NOTHINS BETTER		ADJ. RATIO
SCHNEIDER 0481				C865218	BW	86 100
C900477				C773371	WW	574 100
				C697365	YW	1032 100
				C909977	REA	14.70 100
J & K 1001				C878278	IMF	4.28 100
DESTINY 4622				C919125	RIB FAT	0.29 100
FRENZEL 971				C803179	RUMP FAT	0.40 100

GE	CED	BW	WW	YW	MILK	MCE	MWW	SC	STAY	AFC	RFI	REA	FAT	MB
EPD	2.1	0.4	31.2	68.7	13.3	3.1	28.9	0.2	4.8	-0.3	0.16	1.31	0.001	0.37
%RK	85	50	25	10	3	50	15	70	2	65	85	1	95	2

	\$T	\$M	\$FE
INDEX	123.73	11.84	26.43
%RK	4	65	3

• Big time post weaning gains
 • Solid maternal performance, backed by the great Destiny 4622
 • Incredible live performance shows just what this mating can do for you
 CONSIGNED BY: CAIN CATTLE COMPANY

54 NG SCHNEIDER 63H

LOT	RED	2/25/2020	BBU# C1140283	ID: 63H
C903452				NOTHINS BETTER
SCHNEIDER 0481				C865218
C900477				C773371
				C697365
DH EQUALIZER				CHRK DOC'S HOT ROD
JH FALLING IN LOVE				S23411
JH 319				CHRK DOC JONES
				MS HOOD 590

GE	CED	BW	WW	YW	MILK	MCE	MWW	SC	STAY	AFC	RFI	REA	FAT	MB
EPD	9.1	-3.6	20.9	42.2	10.7	3.5	21.1	-0.2	4.9	-0.6	0.08	0.58	-0.019	0.30
%RK	1	1	65	55	25	25	50	95	1	50	70	15	90	3

	\$T	\$M	\$FE
INDEX	77.36	16.63	15.39
%RK	40	35	40

• Own son of Schneider 0481
 • Calving ease specialist
 • Carcass quality to hit grid specs
 CONSIGNED BY: NEXTGEN CATTLE CO

56 JH 026

LOT	BLACK	3/24/2020	BBU# C1131007	SCURS	ID: 026	
C903452				NOTHINS BETTER	ADJ. RATIO	
SCHNEIDER 0481				C865218	BW	74 106
C900477				C773371	WW	569 92
				C697365	YW	994 98
DH EQUALIZER				CHRK DOC'S HOT ROD	REA	13.23 103
JH DIFFERENT				S23411	IMF	2.84 80
C1044361				VINSON 021	RIB FAT	0.26 90
				C996181	RUMP FAT	0.21 75

GE	CED	BW	WW	YW	MILK	MCE	MWW	SC	STAY	AFC	RFI	REA	FAT	MB
EPD	6.1	-2.2	24.1	52.8	12.4	3.0	24.4	0.1	5.9	-0.7	0.05	0.62	-0.016	0.17
%RK	10	3	50	25	10	60	30	75	1	40	60	10	95	15

	\$T	\$M	\$FE
INDEX	93.96	14.71	21.96
%RK	20	45	10

• Calving ease specialist
 • Robust post weaning gains drive \$FE values
 • Increased stayability to inject carcass quality for generations
 CONSIGNED BY: HEADINGS BEEFMASTERS

51 CAIN 611H3 OF 0481

LOT	RED	2/4/2020	BBU# C1130781	HORNS	ID: 611H3	
C903452				NOTHINS BETTER	ADJ. RATIO	
SCHNEIDER 0481				C865218	BW	71 115
C900477				C773371	WW	602 105
				C697365	YW	994 102
SUMMIT 5306				J & K 1001	REA	12.78 103
CAIN MS 611F5 OF 5306				C995332	IMF	3.08 103
CAINS MS 4-35CSY 611X				C902794	RIB FAT	0.33 132
				C934853	RUMP FAT	0.43 134

GE	CED	BW	WW	YW	MILK	MCE	MWW	SC	STAY	AFC	RFI	REA	FAT	MB
EPD	6.2	-2.0	32.5	55.7	10.2	3.5	26.4	0.4	2.9	-0.4	0.24	1.02	-0.002	0.49
%RK	10	4	25	20	30	25	20	55	10	60	95	1	95	1

	\$T	\$M	\$FE
INDEX	102.82	22.90	13.26
%RK	15	15	55

• Unsurpassed calving ease and carcass quality in a versatile package
 • Top percentile carcass traits are balanced by great maternal attributes
 • Backed by the great 611X cow, she continues to reign as the #1 IMF cow in the breed
 CONSIGNED BY: CAIN CATTLE COMPANY

53 HEADIN JH 004

LOT	RED	2/22/2020	BBU# C1134705	POLLED	ID: 004	
C903452				NOTHINS BETTER	ADJ. RATIO	
SCHNEIDER 0481				C865218	BW	87 90
C900477				C773371	WW	624 100
				C697365	YW	1038 102
DH EQUALIZER				CHRK DOC'S HOT ROD	REA	12.70 99
JANICE				S23411	IMF	4.27 120
MS HOOD 632				C908997	RIB FAT	0.49 169
				F42749	RUMP FAT	0.39 139

GE	CED	BW	WW	YW	MILK	MCE	MWW	SC	STAY	AFC	RFI	REA	FAT	MB
EPD	5.0	-1.3	26.0	50.8	10.6	3.3	23.6	0.0	4.0	-0.4	0.06	0.59	0.007	0.39
%RK	20	10	45	30	25	35	35	90	3	65	65	15	95	1

	\$T	\$M	\$FE
INDEX	92.45	15.30	18.70
%RK	20	45	20

• Calving ease with balanced growth curve
 • Maternal suite for moderate, long-lived daughters
 • Impressive carcass suite backed by big time IMF scan values
 CONSIGNED BY: HEADINGS BEEFMASTERS

55 HEADIN JH 016

LOT	DUN	3/8/2020	BBU# C1134075	POLLED	ID: 016	
C903452				NOTHINS BETTER	ADJ. RATIO	
SCHNEIDER 0481				C865218	BW	90 87
C900477				C773371	WW	644 104
				C697365	YW	1096 108
JK CENTENNIAL				SPARTACUS	REA	13.36 104
JK KILLDARE				ACHTUNG	IMF	3.47 97
				DOC	RIB FAT	0.35 121
				MISS BLACK SYNERGY	RUMP FAT	0.38 136

GE	CED	BW	WW	YW	MILK	MCE	MWW	SC	STAY	AFC	RFI	REA	FAT	MB
EPD	2.6	0.0	25.5	51.6	10.6	2.1	23.3	-0.1	4.0	-0.5	0.18	0.45	-0.019	0.08
%RK	75	40	45	30	25	95	35	95	3	55	90	25	90	30

	\$T	\$M	\$FE
INDEX	90.75	11.87	16.79
%RK	25	65	30

• Balanced growth and maternal for productive daughters
 • Superior carcass values and post weaning gains for the retained owner
 CONSIGNED BY: HEADINGS BEEFMASTERS

57 JH 030

LOT	BLACK MUL	5/22/2020	BBU# C1131009	POLLED	ID: 030	
C903452				NOTHINS BETTER	ADJ. RATIO	
SCHNEIDER 0481				C865218	BW	86 100
C900477				C773371	WW	537 100
				C697365	YW	929 100
C962913				5502 BLACK MAGNUM	REA	12.98 100
JG POSEY				C923954	IMF	3.59 100
POSEY GIRL				BLACK MAGIC	RIB FAT	0.24 100
				POSEY	RUMP FAT	0.28 100

GE	CED	BW	WW	YW	MILK	MCE	MWW	SC	STAY	AFC	RFI	REA	FAT	MB
EPD	2.9	-0.3	20.9	44.5	12.4	2.9	22.8	-0.1	2.7	-0.2	0.02	0.52	-0.018	0.11
%RK	65	30	65	45	10	65	40	95	10	75	50	15	90	25

	\$T	\$M	\$FE
INDEX	78.91	12.32	18.65
%RK	40	60	20

• Black and polled, Schneider 0481 son
 • Balanced trait profile to cover all the bases
 CONSIGNED BY: HEADINGS BEEFMASTERS

58 NG LOVE MAKER 509H2

BLACK ET 2/17/2020 BBU# C1140903 POLLED ID: 509H2

LOT

CF DR. LOVE	SPARTACUS	ADJ.	RATIO
CJ'S LOVE MAKER	CF SEX PISTOL	BW	ET
CJ'S DIAMOND REFLECTION	CF DREAM CATCHER	WW	588 90
	CJ'S DIAMOND OF SOUL	YW	1029 103
	BONFIRE	REA	10.92 89
EMS RING OF FIRE	EMS COLOR ME SUGAR	IMF	2.66 97
MISS CJ 47/16	CF DREAM CATCHER	RIB FAT	0.13 68
CJ'S HOPE DIAMOND	CJ'S DIAMOND OF SOUL	RUMP FAT	0.28 100

GE	CE	BW	WW	YW	MILK	MCE	MWW	SC	STAY	AFC	RFI	REA	FAT	MB
EPO	6.3	-1.8	36.8	64.3	9.3	2.4	27.7	0.5	-2.6	-0.7	0.17	-0.11	-0.041	-0.07
%RK	10	5	15	10	45	95	15	40	65	45	85	85	15	70

	\$T	\$M	\$FE
INDEX	111.08	22.66	18.25
%RK	10	15	20

- Polled, homozygous black
 - Curve bending weight traits
 - High \$ values to cover your bases
- CONSIGNED BY: NEXTGEN CATTLE CO



• LOT 58 •

59 NG LOVE MAKER 860H

BLACK ET 3/23/2020 BBU# C1140311 HORNS ID: 860H

LOT

CF DR. LOVE	SPARTACUS	ADJ.	RATIO
CJ'S LOVE MAKER	CF SEX PISTOL	BW	ET
CJ'S DIAMOND REFLECTION	CF DREAM CATCHER	WW	594 100
	CJ'S DIAMOND OF SOUL	YW	975 98
	CJ'S SOUL MAN	REA	9.99 90
CJ'S MOTOWN	LAURIE BABY	IMF	2.95 96
MISS CJ 860	CJ'S BLACK TIGER	RIB FAT	0.25 132
S22339	F42149	RUMP FAT	0.34 121

GE	CE	BW	WW	YW	MILK	MCE	MWW	SC	STAY	AFC	RFI	REA	FAT	MB
EPO	6.5	-1.5	44.0	57.7	8.5	2.7	30.4	0.5	-0.6	-0.2	0.04	-0.15	-0.016	0.07
%RK	10	10	5	20	65	80	10	45	45	75	60	85	95	30

	\$T	\$M	\$FE
INDEX	100.61	35.93	10.12
%RK	15	2	80

- Black Love Maker son
 - Backed by the great 860 cow
 - Curve bending performance to bring you to the next level
- CONSIGNED BY: NEXTGEN CATTLE CO



• LOT 59 •

60 CJ 2/20

RED ET 3/24/2020 BBU# C1138069 POLLED ID: 2/20

LOT

CF DR. LOVE	SPARTACUS	ADJ.	RATIO
CJ'S LOVE MAKER	CF SEX PISTOL	BW	72 100
CJ'S DIAMOND REFLECTION	CF DREAM CATCHER	WW	617 102
	CJ'S DIAMOND OF SOUL	YW	988 103
	INFINITY	REA	10.61 98
CJ MONEYMAKER	CJ'S ENCHANTRESS OF SOUL	IMF	3.49 124
MISS CJ 1014	CJ'S MOTOWN	RIB FAT	0.23 100
MISS CJ 737	CJ'S DARK SECRET	RUMP FAT	0.39 111

GE	CE	BW	WW	YW	MILK	MCE	MWW	SC	STAY	AFC	RFI	REA	FAT	MB
EPO	6.8	-1.7	53.8	70.6	6.9	3.0	33.8	1.2	-4.7	-0.2	0.05	-0.03	-0.019	0.23
%RK	5	10	2	5	85	60	4	4	90	70	60	75	90	10

	\$T	\$M	\$FE
INDEX	125.00	42.26	12.32
%RK	3	1	65

- Maternal sibling to Bernard 1724
 - Huge IMF scan ratio of 124
 - \$T and \$M rankings to cover all your needs
- CONSIGNED BY: JONES BEEFMASTERS



• CJ'S LOVE MAKER •
SIRE OF LOTS 58-68

• BEEFMASTER •



• LOT 61 •

61 NG LOVE MAKER 860H3

LOT		BLACK	ET	4/3/2020	BBU# C1140313	HORNS	ID: 860H3							
CF DR. LOVE	SPARTACUS	ADJ. RATIO												
CJ'S LOVE MAKER	CF SEX PISTOL	BW	ET											
CJ'S DIAMOND REFLECTION	CF DREAM CATCHER	WW	668	112										
	CJ'S DIAMOND OF SOUL	YW	1003	101										
C J'S MDTOWN	CJ'S SOUL MAN	REA	11.79	106										
MISS CJ 860	LAURIE BABY	IMF	2.81	91										
S22339	CJ'S BLACK TIGER	RIB FAT	0.20	105										
	F42149	RUMP FAT	0.19	68										
GE	CED	BW	WW	YW	MILK	MCE	MWW	SC	STAY	AFC	RFI	REA	FAT	MB
EPO	6.1	-1.2	47.1	60.4	8.8	2.7	32.3	0.9	-0.9	-0.1	0.04	0.00	-0.025	0.05
% RK	10	10	4	15	55	80	5	15	45	75	60	75	75	35
		\$T	\$M	\$FE										
		INDEX	105.36	39.71	9.76									
		% RK	10	1	85									

- Black Love Maker x 860 Flushmate
 - Curve bending performance
 - Step up your game with this future great
- CONSIGNED BY: NEXTGEN CATTLE CO

62 NG LOVE MAKER 860H5

LOT		BLACK	ET	4/6/2020	BBU# C1140317	HORNS	ID: 860H5							
CF DR. LOVE	SPARTACUS	ADJ. RATIO												
CJ'S LOVE MAKER	CF SEX PISTOL	BW	ET											
CJ'S DIAMOND REFLECTION	CF DREAM CATCHER	WW	534	90										
	CJ'S DIAMOND OF SOUL	YW	912	91										
C J'S MDTOWN	CJ'S SOUL MAN	REA	10.94	99										
MISS CJ 860	LAURIE BABY	IMF	3.07	100										
S22339	CJ'S BLACK TIGER	RIB FAT	0.22	116										
	F42149	RUMP FAT	0.30	107										
GE	CED	BW	WW	YW	MILK	MCE	MWW	SC	STAY	AFC	RFI	REA	FAT	MB
EPO	6.0	-1.4	40.0	51.7	8.2	2.9	28.2	0.5	-1.5	0.0	0.04	-0.17	-0.018	0.14
% RK	10	10	10	30	70	65	15	35	55	85	60	85	90	15
		\$T	\$M	\$FE										
		INDEX	91.30	34.03	8.51									
		% RK	25	3	90									

- Black Love Maker x 860 flushmate
 - Balanced suite of performance traits
- CONSIGNED BY: NEXTGEN CATTLE CO

63 NG LOVE MAKER 509H46

LOT		BLACK	ET	4/7/2020	BBU# C1140901	SCURS	ID: 509H46							
CF DR. LOVE	SPARTACUS	ADJ. RATIO												
CJ'S LOVE MAKER	CF SEX PISTOL	BW	ET											
CJ'S DIAMOND REFLECTION	CF DREAM CATCHER	WW												
	CJ'S DIAMOND OF SOUL	YW	899	97										
EMS RING OF FIRE	BONFIRE	REA	9.94	97										
MISS CJ 47/16	EMS COLOR ME SUGAR	IMF	3.39	106										
CJ'S HOPE DIAMOND	CF DREAM CATCHER	RIB FAT	0.15	88										
	CJ'S DIAMOND OF SOUL	RUMP FAT	0.19	86										
GE	CED	BW	WW	YW	MILK	MCE	MWW	SC	STAY	AFC	RFI	REA	FAT	MB
EPO	5.6	-1.6	42.8	59.8	9.3	1.9	30.6	0.9	-1.4	-0.7	0.17	-0.12	-0.042	-0.08
% RK	15	10	10	15	45	95	10	15	55	45	85	85	15	75
		\$T	\$M	\$FE										
		INDEX	103.42	34.67	9.85									
		% RK	15	3	85									

- Black and scurred
 - Covers the bases for growth and maternal
- CONSIGNED BY: NEXTGEN CATTLE CO

64 NG LOVE MAKER 860H6

LOT		BLACK	ET	4/10/2020	BBU# C1140320	SCURS	ID: 860H6							
CF DR. LOVE	SPARTACUS	ADJ. RATIO												
CJ'S LOVE MAKER	CF SEX PISTOL	BW	ET											
CJ'S DIAMOND REFLECTION	CF DREAM CATCHER	WW	712	120										
	CJ'S DIAMOND OF SOUL	YW	1054	106										
C J'S MDTOWN	CJ'S SOUL MAN	REA	10.70	96										
MISS CJ 860	LAURIE BABY	IMF	3.26	106										
S22339	CJ'S BLACK TIGER	RIB FAT	0.19	100										
	F42149	RUMP FAT	0.30	107										
GE	CED	BW	WW	YW	MILK	MCE	MWW	SC	STAY	AFC	RFI	REA	FAT	MB
EPO	6.5	-1.3	48.7	65.2	7.3	2.9	31.6	1.3	-1.9	-0.1	0.04	-0.13	-0.019	0.16
% RK	10	10	3	10	80	65	10	3	60	75	60	85	90	15
		\$T	\$M	\$FE										
		INDEX	114.66	38.58	12.32									
		% RK	10	2	65									

- Black and scurred
 - Out of the great CJ 860 cow
 - Curve bending EPDs backed by impressive live data
- CONSIGNED BY: NEXTGEN CATTLE CO

65 NG LOVE MAKER 509H20

LOT	RED WUL	ET	4/12/2020	BBU# C1140902	SCURS	ID: 509H20								
CF DR. LOVE	SPARTACUS	BW	ADJ.	RATIO										
CJ'S LOVE MAKER	CF SEX PISTOL	ET												
CJ'S DIAMOND REFLECTION	CF DREAM CATCHER	WW	476	80										
	CJ'S DIAMOND OF SOUL	YW	818	82										
	BONFIRE	REA	8.61	78										
EMS RING OF FIRE	EMS COLOR ME SUGAR	IMF	2.83	92										
MISS CJ 47/16	CF DREAM CATCHER	RIB FAT	0.13	68										
CJ'S HOPE DIAMOND	CJ'S DIAMOND OF SOUL	RUMP FAT	0.14	50										
GE	CE	BW	WW	YW	MILK	MCE	MWW	SC	STAY	AFC	RFI	REA	FAT	MB
EPD	5.1	-1.8	36.6	44.5	9.7	2.0	28.0	0.5	-2.0	-0.7	0.17	-0.21	-0.043	-0.09
%RK	20	5	15	45	40	95	15	45	60	45	85	90	10	75
	\$T	\$M	\$FE											
INDEX	76.80	35.80	2.36											
%RK	40	2	95											

• Red Love Maker son
• Growth curve built for your next replacements
CONSIGNED BY: NEXTGEN CATTLE CO

66 CJ 1/20

LOT	BLACK	ET	4/18/2020	BBU# C1138068	POLLED	ID: 1/20								
CF DR. LOVE	SPARTACUS	BW	ADJ.	RATIO										
CJ'S LOVE MAKER	CF SEX PISTOL	WW	72	100										
CJ'S DIAMOND REFLECTION	CF DREAM CATCHER	YW	599	99										
	CJ'S DIAMOND OF SOUL	REA	11.07	102										
	INFINITY	IMF	2.12	75										
CJ MONEYSMAKER	CJ'S ENCHANTRESS OF SOUL	RIB FAT	0.23	100										
MISS CJ 1014	CJ'S MOTOWN	RUMP FAT	0.30	86										
MISS CJ 737	CJ'S DARK SECRET													
GE	CE	BW	WW	YW	MILK	MCE	MWW	SC	STAY	AFC	RFI	REA	FAT	MB
EPD	6.9	-1.9	47.9	60.5	8.3	3.1	32.3	1.1	-3.9	-0.4	0.05	-0.01	-0.015	0.18
%RK	4	4	3	15	65	55	5	10	80	65	60	75	95	15
	\$T	\$M	\$FE											
INDEX	106.75	41.93	8.90											
%RK	10	1	85											

• Polled, homozygous black
• Curve-bending EPD profile
• The style you can only expect from Love Maker
CONSIGNED BY: JONES BEEFMASTERS

67 NG LOVE MAKER 1849H4

LOT	RED	ET	4/24/2020	BBU# C1140322	SCURS	ID: 1849H4								
CF DR. LOVE	SPARTACUS	BW	ADJ.	RATIO										
CJ'S LOVE MAKER	CF SEX PISTOL	ET												
CJ'S DIAMOND REFLECTION	CF DREAM CATCHER	WW	518	87										
	CJ'S DIAMOND OF SOUL	YW	886	89										
	POLLED MANDATE	REA	10.03	90										
BLACK BAYOU	S9887	IMF	3.23	105										
CHRK BLACK RUBY	DOC	RIB FAT	0.17	90										
CHRK MISS REBA	C877289	RUMP FAT	0.35	125										
GE	CE	BW	WW	YW	MILK	MCE	MWW	SC	STAY	AFC	RFI	REA	FAT	MB
EPD	9.0	-3.6	38.2	55.7	7.1	3.2	26.2	1.3	-1.7	-0.1	-0.04	0.00	-0.030	0.00
%RK	1	1	10	20	85	50	20	3	55	80	30	75	50	50
	\$T	\$M	\$FE											
INDEX	96.99	32.88	15.02											
%RK	20	3	45											

• Big time curve bender
• 41.8 lbs of BW to WW EPD spread
CONSIGNED BY: NEXTGEN CATTLE CO

68 HJ 203

LOT	BLACK	ET	5/12/2020	BBU# C1136259	ID: 203									
CF DR. LOVE	SPARTACUS	BW	ADJ.	RATIO										
CJ'S LOVE MAKER	CF SEX PISTOL	WW	72	100										
CJ'S DIAMOND REFLECTION	CF DREAM CATCHER	YW	578	100										
	CJ'S DIAMOND OF SOUL	REA	9.52	92										
	BLACK BAYOU	IMF	3.90	110										
BAYOU BLAST	CAJUN BLAST	RIB FAT	0.19	76										
C1068804	CAVALIER	RUMP FAT	0.31	94										
MISS RED CHERRY	CHERRY BLOSSOM													
GE	CE	BW	WW	YW	MILK	MCE	MWW	SC	STAY	AFC	RFI	REA	FAT	MB
EPD	7.1	-2.5	40.3	46.0	7.8	2.4	27.9	1.0	-2.5	-0.3	0.03	-0.14	-0.041	0.06
%RK	4	2	10	45	75	95	15	10	65	65	55	85	15	35
	\$T	\$M	\$FE											
INDEX	81.21	40.56	3.85											
%RK	35	1	95											

• Black, low birth weight specialist with top 2% BW EPD ranking
• Robust maternal suite drives top 1% \$M ranking
• 509 cow family member with a great set of numbers
CONSIGNED BY: H J CATTLE CO.

69 NG GAME CHANGER 2315G15

LOT	BLACK	ET	10/11/2019	BBU# C1135810	POLLED	ID: 2315G15								
CJ'S JUSTICE	BLACK GOLD	BW	ADJ.	RATIO										
CJ'S GAME CHANGER	CJ'S DARK SECRET	WW	79	100										
BRINDLE BABY OF SOUL	CJ'S SOUL MAN	YW	350	100										
	TIGER BABY	REA	952	100										
	CJ'S BANDELERO	IMF	10.81	100										
BULLET PROOF	OASIS	RIB FAT	3.81	100										
SWB LEAGUE OF HER OWN	ACE IN THE HOLE	RUMP FAT	0.30	100										
FERGALICIOUS	JAZZIE													
GE	CE	BW	WW	YW	MILK	MCE	MWW	SC	STAY	AFC	RFI	REA	FAT	MB
EPD	7.4	-1.7	40.3	67.5	8.9	3.7	29.0	0.9	-2.8	-0.6	0.50	0.31	-0.017	0.30
%RK	3	5	10	10	55	20	10	15	70	50	95	40	95	3
	\$T	\$M	\$FE											
INDEX	120.81	26.14	10.37											
%RK	4	10	80											

• Black, Homozygous polled
• Curve bending performance suite
• Growth, maternal and marbling
CONSIGNED BY: NEXTGEN CATTLE CO



• LOT 69 •

70 CJ 2011A

LOT	BLACK	ET	3/19/2020	BBU# C1138072	POLLED	ID: 2011A								
CJ'S JUSTICE	BLACK GOLD	BW	ADJ.	RATIO										
CJ'S GAME CHANGER	CJ'S DARK SECRET	WW	69	112										
BRINDLE BABY OF SOUL	CJ'S SOUL MAN	YW	567	109										
	TIGER BABY	REA	980	100										
	POLLED MANDATE	IMF	9.84	89										
BLACK BAYOU	S9887	RIB FAT	3.94	106										
MISS CJ 95/10	CJ'S SOUL MAN	RUMP FAT	0.29	112										
CJ'S SOUL MATE	C821150													
GE	CE	BW	WW	YW	MILK	MCE	MWW	SC	STAY	AFC	RFI	REA	FAT	MB
EPD	4.9	-0.7	52.8	79.9	11.7	2.3	38.1	1.4	-1.4	-0.2	0.45	0.48	-0.012	0.31
%RK	20	20	2	2	10	95	2	3	55	75	95	20	95	3
	\$T	\$M	\$FE											
INDEX	142.16	38.29	11.37											
%RK	2	2	70											

• Black and polled
• BW to WW EPD spread of 53 lbs
• Increased carcass quality for the retained owner
CONSIGNED BY: JONES BEEFMASTERS





• LOT 71 •

71 CJ 2014

LOT	BLACK	3/24/2020	BBU# C1138073	POLLED	ID: 2014
CJ'S JUSTICE	BLACK GOLD	ADJ.	RATIO		
CJ'S GAME CHANGER	CJ'S DARK SECRET	BW	68	113	
BRINDLE BABY OF SOUL	CJ'S SOUL MAN	WW	655	126	
	TIGER BABY	YW	1112	114	
CF DREAM CATCHER	L2 CAPTAIN SUGAR	REA	13.72	124	
C1028522	OASIS	IMF	3.65	98	
C91104	CJ'S SOUL MAN	RIB FAT	0.27	104	
	RED PRISY	RUMP FAT	0.41	108	

GE	CED	BW	WW	YW	MILK	MCE	MWW	SC	STAY	AFC	RFI	REA	FAT	MB
EPD	7.5	-0.5	59.5	90.5	10.2	3.9	40.0	1.5	-0.1	-0.7	0.42	0.54	-0.021	0.26
% RK	3	25	1	1	30	10	1	2	35	45	95	15	85	5

	\$T	\$M	\$FE
INDEX	160.10	39.46	15.25
% RK	1	1	40

- Homozygous black, homozygous polled
- Incredible growth traits backed by huge ratios
- This Game Changer son covers each end of the spectrum

CONSIGNED BY: JONES BEEFMASTERS

73 CJ 2045

LOT	RED	5/30/2020	BBU# C1138065	POLLED	ID: 2045
CJ'S JUSTICE	BLACK GOLD	ADJ.	RATIO		
CJ'S GAME CHANGER	CJ'S DARK SECRET	BW	69	112	
BRINDLE BABY OF SOUL	CJ'S SOUL MAN	WW	608	117	
	TIGER BABY	YW	1031	106	
SOUTHERN SYNERGY	SYNERGY	REA	10.60		
C1066054	MISS SUGARBELLE	IMF	3.62		
	BLACK JACK	RIB FAT	0.21		
TARA BELLE	C991247	RUMP FAT	0.28		

GE	CED	BW	WW	YW	MILK	MCE	MWW	SC	STAY	AFC	RFI	REA	FAT	MB
EPD	5.9	0.0	48.7	72.3	8.1	3.5	32.4	0.9	-1.1	0.3	0.24	0.14	-0.022	0.24
% RK	10	40	3	4	70	30	5	15	50	95	95	60	85	10

	\$T	\$M	\$FE
INDEX	128.34	31.82	13.55
% RK	3	4	55

- Polled Game Changer son
- 117 WW ratio
- Big time growth traits to push a 3% \$T

CONSIGNED BY: JONES BEEFMASTERS

74 CJ 2035

LOT	BLACK	4/20/2020	BBU# C1138078	POLLED	ID: 2035
CJ'S JUSTICE	BLACK GOLD	ADJ.	RATIO		
CJ'S GAME ON	CJ'S DARK SECRET	BW	68	113	
C939516	CJ'S SOUL MAN	WW	629	121	
	CJ'S DARK SECRET	YW	1095	112	
CJ'S GOLD STANDARD	BLACK GOLD	REA	10.91	98	
MISS CJ 1400	C921150	IMF	3.58	96	
C939537	CJ'S SOUL MAN	RIB FAT	0.23	89	
	C709443	RUMP FAT	0.65	171	

GE	CED	BW	WW	YW	MILK	MCE	MWW	SC	STAY	AFC	RFI	REA	FAT	MB
EPD	9.2	-2.5	66.2	89.6	9.4	3.1	42.5	3.3	-0.6	-0.2	0.32	0.14	-0.031	0.08
% RK	1	2	1	1	45	50	1	1	45	75	95	60	50	30

	\$T	\$M	\$FE
INDEX	156.28	56.68	11.30
% RK	1	1	75

- Black and polled
- WW ratio of 121 backs top percentile WW EPD
- Incredible top percentile ranking for both \$T and \$M

CONSIGNED BY: JONES BEEFMASTERS



• LOT 74 •

75 NG REVOLUTION 1156H5

RED ET 3/15/2020 BBU# C1141756 SCURS ID: 1156H5

LOT

CJ'S GAME CHANGER	CJ'S JUSTICE	ADJ.	RATIO
CJ'S REVOLUTION	BRINDLE BABY OF SOUL	BW	ET
CJ'S HOPE DIAMOND	CF DREAM CATCHER	WW	712 120
	CJ'S DIAMOND OF SOUL	YW	1248 125
	J & K 1001	REA	12.99 117
MCALESTER	C984242	IMF	2.94 96
NG MS MCALSTER 1156F	MAVERICK	RIB FAT	0.27 142
SOUTH DAKS 1156	GATOR 0127	RUMP FAT	0.50 179

GE	CE	BW	WW	YW	MILK	MCE	MWW	SC	STAY	AFC	RFI	REA	FAT	MB
EPD	4.8	1.0	67.8	118.5	8.8	3.3	42.7	2.4	-0.3	-0.4	0.31	0.81	-0.018	0.14
%RK	20	70	1	1	55	40	1	1	40	60	95	4	90	20

- Polled Revolution son
- Bolsters \$ values with huge growth EPDs
- Big time live performance at every data point

	\$T	\$M	\$FE
INDEX	206.80	31.95	33.70
%RK	1	4	1

CONSIGNED BY: NEXTGEN CATTLE CO



• LOT 75 •

76 CHRK 905

RED MUL 3/19/2020 BBU# C1130973 POLLED ID: 905

LOT

CJ'S GAME CHANGER	CJ'S JUSTICE	ADJ.	RATIO
CJ'S REVOLUTION	BRINDLE BABY OF SOUL	BW	69 99
CJ'S HOPE DIAMOND	CF DREAM CATCHER	WW	792 99
	CJ'S DIAMOND OF SOUL	YW	1086 100
	J & K 1001	REA	13.43 100
MCALESTER	C984242	IMF	3.10 100
CHRK 1840F6	BLACK BAYOU	RIB FAT	0.23 100
CHRK RUTHIE	CHRK MISS REBA	RUMP FAT	0.29 100

GE	CE	BW	WW	YW	MILK	MCE	MWW	SC	STAY	AFC	RFI	REA	FAT	MB
EPD	4.1	-0.2	62.8	96.2	9.0	2.4	40.4	1.8	0.7	-0.6	0.37	0.92	-0.018	0.16
%RK	35	35	1	1	55	90	1	1	25	50	95	2	90	15

- Incredible 63 lbs BW to WW EPD spread
- Strong growth and maternal suites drive top ranking \$T and \$M
- Superior carcass suite adds profitability on the grid

	\$T	\$M	\$FE
INDEX	168.87	39.62	18.40
%RK	1	1	20

CONSIGNED BY: CHANNAROCK FARMS



• LOT 76 •

77 NG BERNARD 234H

BLACK ET 1/25/2020 BBU# M11270 POLLED ID: 234H

LOT

EMS RING OF FIRE	BONFIRE	ADJ.	RATIO
CJ'S BERNARD 1724	EMS COLOR ME SUGAR	BW	ET
MISS CJ 1014	CJ MONEYMAKER	WW	706 108
	MISS CJ 737	YW	1006 100
		REA	10.94 106
CIRCLE A FORESIGHT S103		IMF	5.17 106
VFF CALIFORNIA 234C	VFF 34-9	RIB FAT	0.22 76
VFF MS 29-1	VFF WHOPI 21-9	RUMP FAT	0.27 77

GE	CE	BW	WW	YW	MILK	MCE	MWW	SC	STAY	AFC	RFI	REA	FAT	MB
EPD	3.7	0.5	38.3	53.9	10.7	3.1	29.8	0.9	-3.8	-1.0	0.12	0.29	-0.020	0.27
%RK	45	55	10	25	25	55	10	15	80	30	80	45	90	5

- Homozygous black Advancer
- Balanced traits with great carcass quality
- Impressive 5.17 adj IMF scan

	\$T	\$M	\$FE
INDEX	97.05	30.75	9.87
%RK	20	4	80

CONSIGNED BY: NEXTGEN CATTLE CO



• LOT 77 •

• BEEF MASTER •



• LOT 78 •

78 NG BERNARD 234H3

LOT		BLACK	ET	1/30/2020	BBU# M11272	POLLED	ID: 234H3								
EMS RING OF FIRE		BONFIRE		ADJ. RATIO											
CJ'S BERNARD 1724		EMS COLOR ME SUGAR		BW	ET	601	92								
MISS CJ 1014		CJ MONEYMAKER		WW		1008	100								
		MISS CJ 737		YW		9.71	94								
				REA		4.62	95								
CIRCLE A FORESIGHT 5103		VFF CALIFORNIA 234C		IMF		0.36	124								
VFF MS 29-1		VFF MS 29-1		RIB FAT		0.42	120								
		VFF WHOOPI 21-9		RUMP FAT											
GE	CE	BW	WW	YW	MILK	MCE	MWW	SC	STAY	AFC	RFI	REA	FAT	MB	
EPD	3.4	0.6	35.5	54.1	11.3	2.8	29.1	0.3	-3.6	-0.8	0.12	0.19	-0.007	0.25	
% RK	50	60	15	25	15	70	10	60	80	40	80	55	95	5	
												\$T	\$M	\$FE	
												INDEX	96.62	25.58	12.25
												% RK	20	10	65

- Polled, homozygous black
- Balanced growth and maternal for your bottom line

CONSIGNED BY: NEXTGEN CATTLE CO



• LOT 80 •

79 NG RIO BRAVO 463H

LOT		BLACK	2/10/2020	BBU# C1140284	HORNS	ID: 463H									
EMS RING OF FIRE		BONFIRE		ADJ. RATIO											
CCC RIO BRAVO 550C3		EMS COLOR ME SUGAR		BW		92									
C912923		CJ'S SOUL MAN		WW		626									
		C884392		YW		1093									
		J & K 1001		REA		12.57									
SUMMIT 5306		C995332		IMF		2.60									
CAIN MS 463F3 OF 5306		CF DREAM CATCHER		RIB FAT		0.25									
CCC MS DREAM 463B2		C917061		RUMP FAT		0.40									
GE	CE	BW	WW	YW	MILK	MCE	MWW	SC	STAY	AFC	RFI	REA	FAT	MB	
EPD	1.6	1.5	37.3	70.1	10.8	2.6	29.4	0.8	-0.4	-0.5	0.35	0.55	-0.032	-0.02	
% RK	90	85	15	5	20	85	10	15	40	55	95	15	45	55	
												\$T	\$M	\$FE	
												INDEX	121.97	17.23	18.38
												% RK	4	35	20

- Black Rio Bravo son
- Superior weight traits through yearling
- Earns high marks for all \$ values

CONSIGNED BY: NEXTGEN CATTLE CO

80 CAIN 150H OF 550C3

LOT		BLACK	3/7/2020	BBU# C1129681	POLLED	ID: 150H									
EMS RING OF FIRE		BONFIRE		ADJ. RATIO											
CCC RIO BRAVO 550C3		EMS COLOR ME SUGAR		BW		81									
C912923		CJ'S SOUL MAN		WW		575									
		C884392		YW		947									
		BLOCKBUSTER		REA		10.67									
RELIANT		C912923		IMF		3.38									
CCC MS RELIANT 150C		SMITH & WESSON		RIB FAT		0.20									
NEON MOON		EMS SMOOTH COCO		RUMP FAT		0.37									
CE	BW	WW	YW	MILK	MCE	MWW	SC	STAY	AFC	RFI	REA	FAT	MB		
EPD	2.4	1.6	26.6	49.5	7.7	2.4	21.0	0.2	0.3	-1.0	0.17	0.19	-0.036	0.18	
% RK	75	90	40	35	75	90	50	70	30	30	85	55	25	15	
												\$T	\$M	\$FE	
												INDEX	88.78	10.84	14.56
												% RK	25	70	45

- The type and kind we expect from Rio Bravo and Reliant
- Balanced trait profile gets the job done
- Show added value strengths with 113 IMF scan ratio

CONSIGNED BY: CAIN CATTLE COMPANY

81 HDH FIREBALL 430H

LOT		RED	3/20/2020	BBU# C1132749	POLLED	ID: 430H									
EMS RING OF FIRE		BONFIRE		ADJ. RATIO											
MR CJ'S FIREBALL		EMS COLOR ME SUGAR		BW		73									
CJ'S EYE CANDY		CJ'S JUSTICE		WW		711									
		CHRK MILKY WAY		YW		1112									
		CJ'S BANDELERO		REA		11.16									
BULLET PROOF		DASIS		IMF		3.37									
SWB FUNNY BUNNY		BLACK JACK		RIB FAT		0.29									
RIVER QUEEN		TIGER QUEEN		RUMP FAT		0.35									
GE	CE	BW	WW	YW	MILK	MCE	MWW	SC	STAY	AFC	RFI	REA	FAT	MB	
EPD	3.5	0.6	41.4	59.6	8.6	3.0	29.3	0.8	-2.7	-0.6	0.30	0.03	-0.021	0.14	
% RK	50	60	10	15	60	60	10	20	70	50	95	70	85	20	
												\$T	\$M	\$FE	
												INDEX	105.14	29.08	7.68
												% RK	10	5	90

- Three dimensional performer in a red package
- Balanced maternal and terminal, top 5% \$M and 10% \$T rankings
- Incredible 59 lb BW to YW EPD spread

CONSIGNED BY: HIATT DIAMOND H

82 HDH FIREBALL 218H

LOT	RED	5/13/2020	BBU# C1140427	POLLED	ID: 218H
EMS RING OF FIRE	BONFIRE	ADJ.	RATIO		
MR CJ'S FIREBALL	EMS COLOR ME SUGAR	BW	63	108	
CJ'S EYE CANDY	CJ'S JUSTICE	WW	642	102	
	CHRK MILKY WAY	YW	974	95	
	CAVALIER	REA	9.90	91	
EMS SMOOTH CAVALIER	EMS BODY BY SMOOTH	IMF	2.53	80	
EMS FANTASY DREAMS	ACE IN THE HOLE	RIB FAT	0.15	71	
EMS BUFF'S DREAMLADY	EMS MISS BUFF	RUMP FAT	0.13	59	

GE	CED	BW	WW	YW	MILK	MCE	MWW	SC	STAY	AFC	RFI	REA	FAT	MB
EPO	6.4	-1.5	39.1	51.9	9.7	2.9	29.2	1.3	-1.9	-0.7	0.24	0.04	-0.032	0.11
%RK	10	10	10	30	40	65	10	3	60	45	95	70	45	25

- Calving ease grandson of the great Eye Candy donor
- Solid growth traits push for a high earning \$T
- Leveled YW and maternal suite drive \$M to a huge value of \$36.12

CONSIGNED BY: HIATT DIAMOND H

84 NG CAIN 550F 530F

LOT	BLACK	3/4/2020	BBU# C1140300	POLLED	ID: 530H2
CCC RIO BRAVO 550C3	EMS RING OF FIRE	ADJ.	RATIO		
CAIN 703F2 OF 550C3	C912923	BW	102	83	
C952719	RIO GRANDE	WW	620	109	
	C907084	YW	1092	113	
	J & K 1001	REA	12.12	108	
SUMMIT 5306	C995332	IMF	2.38	71	
CAIN MS 530F OF 5306	CF DREAM CATCHER	RIB FAT	0.23	100	
CCC MS DREAM 530B2	MISS CJ 530	RUMP FAT	0.23	82	

GE	CED	BW	WW	YW	MILK	MCE	MWW	SC	STAY	AFC	RFI	REA	FAT	MB
EPO	-1.1	3.4	41.3	72.1	9.9	3.1	30.6	0.5	-0.1	-0.4	0.23	0.69	-0.031	-0.07
%RK	95	95	10	4	35	50	10	35	35	60	95	10	50	75

- Black and polled
- Heavy weight traits
- High \$ values across the board

CONSIGNED BY: NEXTGEN CATTLE CO

86 SKF 2240

LOT	BLACK	2/24/2020	BBU# C1130358	POLLED	ID: SKF2240
CHRK GENESIS 1500T	BLACK BAYOU	ADJ.	RATIO		
C997656	CHRK MISS REBA	BW	76	92	
LITTLE SUZIE	CJ'S SOUL MAN	WW	678	100	
	TESS	YW	1010	100	
	RELIANT	REA	11.73	100	
C101218	CCC MISS BLK BAYOU 8903	IMF	3.44	100	
BLACK CASEY CAIN	C902794	RIB FAT	0.21	100	
CAINS MS 4-35CSY 613X	C934836	RUMP FAT	0.28	100	

GE	CED	BW	WW	YW	MILK	MCE	MWW	SC	STAY	AFC	RFI	REA	FAT	MB
EPO	2.6	0.6	34.1	52.0	10.0	2.6	27.0	0.7	2.3	-0.7	0.03	0.59	-0.014	0.43
%RK	70	55	20	30	35	85	20	25	15	45	55	15	95	1

- Black and polled
- Impressive combination of growth and maternal traits
- Sired by IMF trait leader 1818X

CONSIGNED BY: SKELTON FARMS



83 HDH FIREBALL 345H

LOT	BLACK	6/9/2020	BBU# C1132765	POLLED	ID: 345H
EMS RING OF FIRE	BONFIRE	ADJ.	RATIO		
MR CJ'S FIREBALL	EMS COLOR ME SUGAR	BW	70	97	
CJ'S EYE CANDY	CJ'S JUSTICE	WW	682	100	
	CHRK MILKY WAY	YW	1091	100	
	HERITAGE	REA	10.50		
ACE OF SPADES	TFS ACE HIGH	IMF	3.89		
DH SOUTHERN HEAT	C942544	RIB FAT	0.20		
C1051154	C915031	RUMP FAT	0.19		

GE	CED	BW	WW	YW	MILK	MCE	MWW	SC	STAY	AFC	RFI	REA	FAT	MB
EPO	6.3	-1.1	46.8	63.4	12.3	3.2	35.7	1.3	-0.1	-0.6	0.17	0.15	-0.018	0.28
%RK	10	15	4	10	10	45	3	3	35	50	85	60	90	4

- Black, polled and attractive
- Big time curve bender with a 47.9 lbs BW to WW EPD spread
- A stacked maternal suite pushes a huge \$41.60 \$M value

CONSIGNED BY: HIATT DIAMOND H

85 5M 515

LOT	RED	2/4/2020	BBU# C1130646	HORNS	ID: 515
BONFIRE	BLACK BAYOU	ADJ.	RATIO		
EMS RING OF FIRE	EMS AMAZING ACE	BW	71	95	
EMS COLOR ME SUGAR	L2 CAPTAIN SUGAR	WW	598	113	
	MAGIC COLORS	YW	967	107	
	CF ADRENALINE	REA	9.78	95	
CJ'S LEAD ON	CJ'S DIAMOND OF SOUL	IMF	2.68	114	
C1077003	TRIPLE THREAT	RIB FAT	0.20	111	
C1009334	C033466	RUMP FAT	0.46	170	

GE	CED	BW	WW	YW	MILK	MCE	MWW	SC	STAY	AFC	RFI	REA	FAT	MB
EPO	5.3	-0.8	37.6	60.4	9.4	2.0	28.2	0.6	-2.5	-0.8	0.20	-0.12	-0.018	0.17
%RK	15	20	15	15	45	95	15	30	65	40	90	85	90	15

- Three dimensional performer in a red package
- Low birth, balanced index profile with enhanced marbling
- Top 10% ranking for both \$T and \$M

CONSIGNED BY: 5M BEEFMASTERS



• LOT 86 •

87 JHB H2

LOT	BLACK	2/29/2020	BBU# C1122897	POLLED	ID: H2
CHRK GENESIS 1500T	BLACK BAYOU	ADJ.	RATIO		
C997656	CHRK MISS REBA	BW	76	92	
LITTLE SUZIE	CJ'S SOUL MAN	WW	666	100	
	TESS	YW	1130	100	
	CHRK BB KING	REA	11.87	100	
C1086722	BLACK BELLE	IMF	3.22	100	
C1017689	CHRK BB KING	RIB FAT	0.26	100	
	C986488	RUMP FAT	0.36	100	

GE	CED	BW	WW	YW	MILK	MCE	MWW	SC	STAY	AFC	RFI	REA	FAT	MB
EPO	2.9	0.7	38.6	62.5	11.8	2.6	31.1	0.9	1.3	-0.7	0.02	0.59	-0.017	0.28
%RK	65	65	10	10	10	85	10	10	20	45	50	15	95	4

- Growth and maternal suites produce perfectly balanced \$T and \$M
- Heavy post weaning gains drive solid \$FE values
- Superior carcass traits with MARB ranking in the top 4%

CONSIGNED BY: HEADINGS BEEFMASTERS



• LOT 88 •

88 MCK 215

LOT		BLACK	3/5/2020	BBU# C1130296	POLLED	ID: 215									
CHRK GENESIS 1500T	BLACK BAYOU			ADJ. RATIO											
MCK NEW TESTAMENT 115	CHRK MISS REBA	BW	71	98											
C1020944	TRIPLE THREAT	WW	679	117											
	C993865	YW	1064	109											
	CF ADRENALINE	REA	12.57	111											
C1071427	CJ'S LEAD ON	IMF	2.81	99											
	CJ'S DIAMOND OF SOUL	RIB FAT	0.27	123											
	THE POSTMAN	RUMP FAT	0.39	130											
	C871280	C585338													
CEP	BW	WW	YW	MILK	MCE	MWW	SC	STAY	AFC	RFI	REA	FAT	MB		
EPO	3.0	0.8	49.1	73.2	10.7	2.0	35.3	1.4	1.1	0.0	0.06	0.46	-0.017	0.14	
%RK	60	65	3	4	25	95	3	3	20	80	60	20	95	20	
												\$T	\$M	\$FE	
												INDEX	128.58	34.48	18.22
												%RK	3	3	20

- Black New Testament son
 - Big time growth traits
 - Earns high rankings for \$T, \$M and \$FE
- CONSIGNED BY: MCKENZIE BEEFMASTERS

89 CHRK 932

LOT		RED	4/19/2020	BBU# C1130976	SCURS	ID: 932									
CHRK GENESIS 1500T	BLACK BAYOU			ADJ. RATIO											
CHRK FIRST CLASS	CHRK MISS REBA	BW	66	103											
CHRK MO PRINCESS	MO-JO	WW	623	95											
	PRINCESS MARIE	YW	1002	105											
	DOC	REA	11.88	111											
CHRK BROWN BRITCHES	C843812	IMF	2.96	86											
CHRK 122B	CJ'S SOUL MAN	RIB FAT	0.24	92											
C944594	C807589	RUMP FAT	0.25	71											
CEP	BW	WW	YW	MILK	MCE	MWW	SC	STAY	AFC	RFI	REA	FAT	MB		
EPO	7.3	-2.2	32.0	51.0	14.1	1.6	30.1	0.9	-0.1	-0.2	0.05	0.44	-0.036	0.05	
%RK	3	3	25	30	2	95	10	15	35	70	60	25	35	35	
												\$T	\$M	\$FE	
												INDEX	89.96	30.76	14.21
												%RK	25	4	50

- Calving ease specialist here
 - Possesses the style and growth curve of his champion sire, First Class
 - Balances growth and maternal suites for high ranking \$T and \$M values
- CONSIGNED BY: CHANNAROCK FARMS

90 CHRK 935

LOT		RED	4/20/2020	BBU# C1130977	POLLED	ID: 935									
CHRK GENESIS 1500T	BLACK BAYOU			ADJ. RATIO											
CHRK FIRST CLASS	CHRK MISS REBA	BW	64	106											
CHRK MO PRINCESS	MO-JO	WW	644	98											
	PRINCESS MARIE	YW	938	98											
	BLACK BAYOU	REA	9.60	90											
CHRK GENESIS 1500T	CHRK MISS REBA	IMF	3.65	106											
CHRK MARGIE	ACE IN THE HOLE	RIB FAT	0.23	89											
MILLEY	C848650	RUMP FAT	0.30	86											
CEP	BW	WW	YW	MILK	MCE	MWW	SC	STAY	AFC	RFI	REA	FAT	MB		
EPO	6.7	-1.8	37.8	56.7	12.9	2.1	31.8	1.0	1.3	-0.8	0.13	0.19	-0.029	0.20	
%RK	5	5	15	20	4	95	10	10	20	40	80	55	55	10	
												\$T	\$M	\$FE	
												INDEX	101.19	33.69	12.34
												%RK	15	3	65

- Calving ease specialist
 - Big time maternal suite drives high marks for \$M values
 - Strong growth curve covers your performance needs
- CONSIGNED BY: CHANNAROCK FARMS

91 CHRK 938

LOT		RED	4/26/2020	BBU# C1130978	POLLED	ID: 938									
CHRK GENESIS 1500T	BLACK BAYOU			ADJ. RATIO											
C997630	CHRK MISS REBA	BW	70	97											
C839918	CAVALIER	WW	645	98											
	PHANNIE MARIE	YW	965	101											
	CHRK GENESIS 1500T	REA	11.47	107											
CHRK GENERATOR	C1004233	IMF	2.99	87											
C1061892	CHRK GENESIS 1500T	RIB FAT	0.32	123											
CHRK 6920	C858964	RUMP FAT	0.35	100											
CEP	BW	WW	YW	MILK	MCE	MWW	SC	STAY	AFC	RFI	REA	FAT	MB		
EPO	4.6	-0.4	33.1	51.6	9.5	1.9	26.1	0.7	1.3	0.1	0.19	0.31	-0.024	0.15	
%RK	25	30	20	30	45	95	20	20	20	85	90	40	80	15	
												\$T	\$M	\$FE	
												INDEX	91.66	24.65	10.54
												%RK	25	10	80

- Heavy influence of Genesis 1500T for superior longevity
 - Balanced trait profile covers all the bases of production
- CONSIGNED BY: CHANNAROCK FARMS



• CHRK GENESIS 1500T •
INFLUENCE IN LOTS 86-97

92 CHRK 943

RED	4/29/2020	BBU# C1130979	POLLED	ID: 943
LOT				
CHRK GENESIS 1500T	BLACK BAYOU		ADJ.	RATIO
CHRK FIRST CLASS	CHRK MISS REBA	BW	68	100
CHRK MO PRINCESS	MO-JO	WW	677	103
	PRINCESS MARIE	YW	965	101
	BLACK BAYOU	REA	11.89	111
CHRK GENESIS 1500T	CHRK MISS REBA	IMF	4.00	116
CHRK 1874X	CAVALIER	RIB FAT	0.27	104
C839918	PHANNIE MARIE	RUMP FAT	0.46	131

GE	CE	BW	WW	YW	MILK	MCE	MWW	SC	STAY	AFC	RFI	REA	FAT	MB
EPD	6.2	-1.7	39.2	55.0	14.4	1.6	34.0	1.0	1.5	0.1	0.11	0.52	-0.025	0.27
%RK	10	10	10	25	1	95	3	10	20	90	75	15	75	4

	\$T	\$M	\$FE
INDEX	99.24	38.15	10.20
%RK	15	2	80

• Polled First Class son
 • Covers every sector's needs with high marks across the board
 • Superior live performance data help push 943 into the top tier for \$T and \$M
 CONSIGNED BY: CHANNAROCK FARMS



• LOT 92 •

93 G4 916

RED	11/7/2019	BBU# C1126026	ID: 916
LOT			
CHRK RASIN' CAIN	CHRK GENESIS 1500T		ADJ.
CHRK RUGER RED LABEL	C839918	BW	76
C913176	CJ'S SOUL MAN	WW	649
	C762111	YW	961
	FUSION	REA	11.04
INFUSION	C911265	IMF	5.49
G4 1253	MR CLEAN	RIB FAT	0.32
C967786	C833129	RUMP FAT	0.34

GE	CE	BW	WW	YW	MILK	MCE	MWW	SC	STAY	AFC	RFI	REA	FAT	MB
EPD	2.8	0.6	35.5	55.9	12.7	2.1	30.4	0.7	1.3	0.2	0.17	0.28	-0.002	0.52
%RK	65	60	15	20	5	95	10	20	20	90	85	45	95	1

	\$T	\$M	\$FE
INDEX	102.89	26.82	12.47
%RK	15	10	65

• Balances growth and maternal traits
 • Massive .52 IMF EPD ranking in the breed's top 1%
 CONSIGNED BY: G 4 RANCH

94 G4 946

RED	11/10/2019	BBU# C1126027	ID: 946
LOT			
CHRK RASIN' CAIN	CHRK GENESIS 1500T		ADJ.
CHRK RUGER RED LABEL	C839918	BW	76
C913176	CJ'S SOUL MAN	WW	561
	C762111	YW	872
	LOGAN	REA	12.48
C985094	THE PICTURE COW	IMF	5.15
G4 1325	C923054	RIB FAT	0.23
C1010198	HT CHAPMAN 202/6	RUMP FAT	0.49

GE	CE	BW	WW	YW	MILK	MCE	MWW	SC	STAY	AFC	RFI	REA	FAT	MB
EPD	3.5	0.0	20.1	28.8	8.4	3.0	18.5	0.2	0.0	0.5	0.10	0.27	-0.035	0.28
%RK	50	40	65	90	65	65	70	65	35	95	75	45	30	4

	\$T	\$M	\$FE
INDEX	54.58	18.23	4.63
%RK	80	30	95

• Maternally driven
 • Big time IMF EPD for the rail
 CONSIGNED BY: G 4 RANCH

95 HOOD 06

BLACK	2/26/2020	BBU# C1130320	SCURS	ID: 06H
LOT				
C997656	CHRK GENESIS 1500T		ADJ.	RATIO
JG MIDNIGHT	LITTLE SUZIE	BW	71	99
C1057880	JK 89/0	WW	572	94
	C1020492	YW	962	95
	C903452	REA	11.33	93
SCHNEIDER 0481	C900477	IMF	3.45	97
MS HOOD 837	PROFIT 850	RIB FAT	0.18	60
MS HOOD 752	MS HOOD 475	RUMP FAT	0.28	82

GE	CE	BW	WW	YW	MILK	MCE	MWW	SC	STAY	AFC	RFI	REA	FAT	MB
EPD	4.9	-0.7	22.8	44.2	11.3	2.8	22.7	0.2	4.1	-0.4	-0.07	0.40	-0.039	0.07
%RK	20	20	55	45	15	75	40	75	3	65	20	30	20	30

	\$T	\$M	\$FE
INDEX	78.65	15.36	19.04
%RK	40	45	20

• Homozygous black and maternally strong
 • Low birth weight prospect with a top 20% BW EPD ranking
 • Top 3% STAY EPD ranking, big 44.9 pound BW to YW EPD spread
 CONSIGNED BY: HOOD BEEFMASTERS

97 CHRK 927

RED	4/11/2020	BBU# C1130975	SCURS	ID: 927
LOT				
CHRK FIRST CLASS	CHRK GENESIS 1500T		ADJ.	RATIO
CHRK FIRST GENERAL	CHRK MO PRINCESS	BW	72	95
CHRK GENNIE MARIE	CHRK GENESIS 1500T	WW	614	94
	C913176	YW	1060	111
	PAINTED TIGER	REA	11.05	103
THE POSTMAN	TRIBAL PRINCESS	IMF	3.76	109
CHRK NEW DESIGN	DOC	RIB FAT	0.29	112
CHRK 1747W	DLF 92305	RUMP FAT	0.39	111

GE	CE	BW	WW	YW	MILK	MCE	MWW	SC	STAY	AFC	RFI	REA	FAT	MB
EPD	4.2	0.1	35.4	61.5	11.8	2.2	29.5	0.9	-2.0	-0.7	0.04	0.32	-0.023	0.15
%RK	30	40	15	15	10	95	10	10	60	40	60	40	80	15

	\$T	\$M	\$FE
INDEX	108.73	23.36	20.13
%RK	10	15	15

• Live performance data sets support high ranking EPD profile
 • Growth and maternal suites drive near perfect balance of value for all indices
 • Adds value for every industry sector on the way to the rail
 CONSIGNED BY: CHANNAROCK FARMS



• LOT 96 •

96 HOOD 010

RED	3/11/2020	BBU# C1130328	POLLED	ID: 010H
LOT				
C997656	CHRK GENESIS 1500T		ADJ.	RATIO
JG MIDNIGHT	LITTLE SUZIE	BW	66	107
C1057880	JK 89/0	WW	593	97
	C1020492	YW	928	91
	J & K 1001	REA	12.79	105
FMC 4302	C995332	IMF	4.67	131
MISS HOOD 807	SCHNEIDER 0481	RIB FAT	0.35	117
MS HOOD 957	MS HOOD 718	RUMP FAT	0.29	85

GE	CE	BW	WW	YW	MILK	MCE	MWW	SC	STAY	AFC	RFI	REA	FAT	MB
EPD	5.0	-0.5	25.8	43.8	12.0	2.8	24.9	0.6	1.1	0.6	-0.15	0.72	-0.018	0.38
%RK	20	25	45	50	10	75	30	25	20	95	10	10	90	2

	\$T	\$M	\$FE
INDEX	81.32	21.61	18.18
%RK	35	20	25

• Red and Polled
 • Low birth weight credibility on the strength of his top 25% BW EPD ranking
 • Robust terminal profile highlighted by 35% \$T ranking enhanced by top 2% MARB EPD ranking
 CONSIGNED BY: HOOD BEEFMASTERS

• BEEFMASTERS •

98 HDH TEXAS NIGHTS

LOT	BLACK	2/1/2020	BBU# C1128376	HORNS	ID: 38-0
NIGHT TRAIN	BLACK BAYOU	POLLED MANDATE		BW	70 100
	C913210	S9887		WW	699 100
		DOC		YW	992 92
CHRK 382D	THE HOUSTON TEXAN	LOGAN		REA	10.46 86
	CHRK 09A	MISS CJ 634		IMF	2.93 132
		CHRK GENESIS 1500T		RIB FAT	0.13 77
		CHRK 1641U		RUMP FAT	0.15 63

GE	CED	BW	WW	YW	MILK	MCE	MWW	SC	STAY	AFC	RFI	REA	FAT	MB
EPD	2.3	1.1	27.8	46.8	8.3	2.5	22.2	0.3	-2.1	0.2	0.25	-0.07	-0.026	0.24
%RK	80	75	35	40	65	90	45	60	60	90	95	80	70	10

	\$T	\$M	\$FE
INDEX	84.38	15.86	9.42
%RK	30	40	85

• Black and capacious
 • Carcass quality oriented with a top 10% MARB EPD ranking
 • Balanced maternal/terminal with a top 40% \$M ranking and 30% \$T ranking
CONSIGNED BY: HIATT DIAMOND H

99 -G 20/33

LOT	RED	3/28/2020	BBU# C1131856	POLLED	ID: 20/33
C1039314	CHRK BB KING	BLACK BAYOU		BW	74 101
	JG LEGACY	C930452		WW	560 95
		VFF OBJECTIVE		YW	877 92
-G 11/46	RED RYDER	LEGACY		REA	10.88 100
	MAGIC COLORS	BLACK BAYOU		IMF	2.71 68
		EMS AMAZING ACE		RIB FAT	0.17 81
		BLACK MAGIC		RUMP FAT	0.18 69
		MIXED COLORS			

GE	CED	BW	WW	YW	MILK	MCE	MWW	SC	STAY	AFC	RFI	REA	FAT	MB
EPD	1.9	1.4	27.2	50.3	10.9	2.6	24.5	0.2	-2.0	-1.0	0.37	0.28	-0.029	0.01
%RK	85	85	40	30	20	85	30	70	60	30	95	45	55	50

	\$T	\$M	\$FE
INDEX	87.80	14.46	9.88
%RK	25	50	80

• Red and Polled with a moderate frame
 • Robust, top 25% \$T ranking
 • Combines the best of Channarock and Emmons breeding programs
CONSIGNED BY: BAR G

BEEFMASTER

100 -G 20/47

LOT	RED	3/30/2020	BBU# C1130867	POLLED	ID: 20/47
C1039314	CHRK BB KING	BLACK BAYOU		BW	76 100
	JG LEGACY	C930452		WW	642 100
		VFF OBJECTIVE		YW	966 100
-G 17/149	VFF SECRET WEAPON 314	LEGACY		REA	12.24 100
	-G 11/55	MIDNIG		IMF	2.87 100
		C1001636		RIB FAT	0.18 100
		RED RYDER		RUMP FAT	0.16 100
		MAGIC COLORS			

GE	CED	BW	WW	YW	MILK	MCE	MWW	SC	STAY	AFC	RFI	REA	FAT	MB
EPD	3.2	0.7	28.6	49.2	10.5	2.8	24.8	0.3	-2.1	-0.4	0.28	0.40	-0.030	0.08
%RK	55	60	35	35	25	70	30	55	60	60	95	30	50	30

	\$T	\$M	\$FE
INDEX	87.10	18.15	10.13
%RK	30	30	80

• Red, Polled and Genotyped
 • Balanced index performer which will add value to steers and heifers
 • Posting top 30% \$T and \$M rankings
CONSIGNED BY: BAR G

101 -G 20/52

LOT	RED	4/7/2020	BBU# C1130866	POLLED	ID: 20/52
C1039314	CHRK BB KING	BLACK BAYOU		BW	75 100
	JG LEGACY	C930452		WW	636 100
		VFF OBJECTIVE		YW	980 100
-G 16/27	WPR'S HANNABULL	LEGACY		REA	10.74 100
	CAINS MIS DDC8020	MAVERICK		IMF	3.51 100
		WPR'S HANNA		RIB FAT	0.22 100
		8020		RUMP FAT	0.25 100
		800			

GE	CED	BW	WW	YW	MILK	MCE	MWW	SC	STAY	AFC	RFI	REA	FAT	MB
EPD	3.1	0.3	28.8	50.2	10.2	3.1	24.6	0.5	-0.3	-0.5	0.25	0.34	-0.032	0.12
%RK	60	50	35	30	30	50	30	40	40	55	95	35	45	20

	\$T	\$M	\$FE
INDEX	89.29	18.42	11.47
%RK	25	30	70

• Red, Polled and Genotyped
 • Big 49.9 lbs BW to YW EPD spread
 • Terminally oriented with top 30% YW and 20% MARB EPD ranking
CONSIGNED BY: BAR G



• LOT 102 •

102 HJ 'S 208

LOT	BRINDLE	5/2/2020	BBU# C1136264	POLLED	ID: 208
BAYOU BLAST	BLACK BAYOU	POLLED MANDATE		BW	62 116
	CAJUN BLAST	S9887		WW	656 113
		POLLED PERFECTION		YW	1033 103
HJ'S 205	CF ADRENALINE	GATOR ICI-2		REA	12.11 116
	M&W UGLY SISTER	INFINITY		IMF	2.69 76
		DASIS		RIB FAT	0.30 120
		BLACK JACK		RUMP FAT	0.27 82
		L2 VICTOR'S SISTER			

GE	CED	BW	WW	YW	MILK	MCE	MWW	SC	STAY	AFC	RFI	REA	FAT	MB
EPD	7.1	-1.0	33.5	51.4	10.8	2.8	27.6	0.9	-2.4	-0.5	0.07	0.52	-0.026	-0.11
%RK	4	15	20	30	20	75	15	15	65	55	65	20	70	80

	\$T	\$M	\$FE
INDEX	88.38	27.82	12.79
%RK	25	10	60

• Brindle with balance EPD profile
 • Low birth weight with top 15% BW EPD ranking
 • Maternally robust ranking in the top 10% for \$M
CONSIGNED BY: H J CATTLE CO.

103 LYSSY 482

LOT	RED	1/18/2020	BBU# C1131195	HORNS	ID: 482
LYSSY'S PINNACLE	MAVERICK			ADJ.	RATIO
LYSSY'S HONEY BADGER	OASIS II - CLONE	BW	76	99	
VFF MS 9/2	RED RYDER	WW	766	105	
	C930224	YW	1018	100	
	C798779	REA	10.65	95	
MAVERICK	MISS TABASCO 929/4	IMF	2.38	81	
LYSSY 24/502	C930924	RIB FAT	0.25	74	
C995663	C937021	RUMP FAT	0.38	93	

GE	CE	BW	WW	YW	MILK	MCE	MWW	SC	STAY	AFC	RFI	REA	FAT	MB
EPO	3.9	0.0	27.5	42.3	5.8	2.8	19.5	0.6	-4.4	-0.5	0.16	-0.07	-0.054	-0.31
%RK	40	40	40	50	95	70	60	30	85	60	85	80	1	95

	\$T	\$M	\$FE
INDEX	70.77	18.37	8.10
%RK	50	30	90

• Stylish Honey Badger son
 • Balanced growth curve
 CONSIGNED BY: LYSSY BEEFMASTERS



• LOT 103 •

104 LYSSY 667

LOT	RED	2/23/2020	BBU# C1131196	HORNS	ID: 667
LYSSY'S PINNACLE	MAVERICK			ADJ.	RATIO
LYSSY'S HONEY BADGER	OASIS II - CLONE	BW	76	99	
VFF MS 9/2	RED RYDER	WW	709	97	
	C930224	YW	1030	101	
	ROJO BUENO	REA	12.31	110	
COLONEL TOM	C962506	IMF	2.98	101	
LYSSY 106/875	MAVERICK	RIB FAT	0.29	85	
C1007955	C790698	RUMP FAT	0.39	95	

GE	CE	BW	WW	YW	MILK	MCE	MWW	SC	STAY	AFC	RFI	REA	FAT	MB
EPO	2.9	0.6	30.1	43.9	5.7	3.2	20.7	0.5	-2.7	0.1	0.08	0.20	-0.037	-0.12
%RK	65	60	30	50	95	45	55	35	70	85	70	55	25	85

	\$T	\$M	\$FE
INDEX	75.55	20.01	9.28
%RK	45	25	85

• Stylish Honey Badger son
 • Big REA scan ratio of 110
 • Earns high marks for growth and maternal
 CONSIGNED BY: LYSSY BEEFMASTERS



• LOT 104 •

105 LYSSY 200

LOT	RED	2/26/2020	BBU# C1131197	HORNS	ID: 200
LYSSY'S PINNACLE	MAVERICK			ADJ.	RATIO
LYSSY'S HONEY BADGER	OASIS II - CLONE	BW	73	103	
VFF MS 9/2	RED RYDER	WW	710	97	
	C930224	YW	1031	101	
	ROJO BUENO	REA	12.14	109	
COLONEL TOM	C962506	IMF	2.95	100	
LYSSY 96/107	RED RYDER	RIB FAT	0.45	132	
LYSSY 113/55	C1013709	RUMP FAT	0.41	100	

GE	CE	BW	WW	YW	MILK	MCE	MWW	SC	STAY	AFC	RFI	REA	FAT	MB
EPO	3.7	0.3	31.1	46.0	8.2	2.9	23.7	0.5	-2.3	-0.2	0.17	0.26	-0.019	-0.03
%RK	45	45	25	45	70	65	35	40	65	75	90	45	90	60

	\$T	\$M	\$FE
INDEX	79.78	22.63	8.05
%RK	35	15	90

• Flashy Honey Badger son
 • Growth curve set for maternal performance
 CONSIGNED BY: LYSSY BEEFMASTERS



• LOT 105 •

• BEEFMASTER •

106 LYSSY 481

LOT	RED	ET	3/8/2020	BBU# C1131178	POLLED	ID: 481									
LYSSY'S PINNACLE	MAVERICK				ADJ. RATIO										
LYSSY'S HONEY BADGER	OASIS II - CLONE				BW	75 99									
VFF MS 9/2	RED RYDER				WW	676 102									
	C930224				YW	1128 105									
	BLACK BAYOU				REA	14.27 119									
RED RYDER	EMS AMAZING ACE				IMF	2.68 95									
LYSSY'S GYPSY	TABASCO				RIB FAT	0.18 69									
MISS TABASCO 929/4	C782032				RUMP FAT	0.28 74									
GE	CE	BW	WW	YW	MILK	MCE	MWW	SC	STAY	AFC	RFI	REA	FAT	MB	
EPD	4.4	0.1	31.2	41.5	9.7	3.1	25.3	0.6	-4.1	-0.7	0.31	0.17	-0.070	-0.39	
%RK	30	40	25	55	40	50	25	30	85	45	95	55	1	95	
												\$T	\$M	\$FE	
												INDEX	69.18	28.00	0.91
												%RK	55	10	95

• Well made Honey Badger son
 • High marks for \$M
 CONSIGNED BY: LYSSY BEEFMASTERS

107 LYSSY 658

LOT	RED	ET	4/1/2020	BBU# C1131182	HORNS	ID: 658									
LYSSY'S PINNACLE	MAVERICK				ADJ. RATIO										
LYSSY'S HONEY BADGER	OASIS II - CLONE				BW	66 113									
VFF MS 9/2	RED RYDER				WW	641 96									
	C930224				YW	1060 99									
	ACE IN THE HOLE				REA	12.94 108									
EMS JOHNNY CASH	EMS MISS BUFF				IMF	3.22 114									
EMS BIG HUNKA LOVE	BONFIRE				RIB FAT	0.32 123									
EMS BONFIRE'S BARBIE	EMS STYLISH JEZZY				RUMP FAT	0.00									
GE	CE	BW	WW	YW	MILK	MCE	MWW	SC	STAY	AFC	RFI	REA	FAT	MB	
EPD	5.8	-1.0	28.5	40.0	7.9	2.8	22.2	0.5	-0.5	-0.8	0.18	0.42	-0.033	-0.21	
%RK	10	15	35	60	75	75	45	35	40	35	90	25	40	95	
												\$T	\$M	\$FE	
												INDEX	67.84	24.47	4.97
												%RK	55	10	95

• Calving ease with heavy weaning weights
 • Maternal traits to produce your next replacements
 CONSIGNED BY: LYSSY BEEFMASTERS

108 LYSSY 661

LOT	RED	ET	4/2/2020	BBU# C1131184	HORNS	ID: 661									
LYSSY'S PINNACLE	MAVERICK				ADJ. RATIO										
LYSSY'S HONEY BADGER	OASIS II - CLONE				BW	77 97									
VFF MS 9/2	RED RYDER				WW	632 95									
	C930224				YW	1072 100									
	ACE IN THE HOLE				REA	12.75 106									
EMS JOHNNY CASH	EMS MISS BUFF				IMF	2.83 100									
EMS BIG HUNKA LOVE	BONFIRE				RIB FAT	0.39 150									
EMS BONFIRE'S BARBIE	EMS STYLISH JEZZY				RUMP FAT	0.65 171									
GE	CE	BW	WW	YW	MILK	MCE	MWW	SC	STAY	AFC	RFI	REA	FAT	MB	
EPD	4.1	-0.3	27.4	39.6	8.4	2.8	22.1	0.4	-1.5	-0.9	0.18	0.39	-0.033	-0.29	
%RK	35	30	40	60	65	75	45	55	55	35	90	30	40	95	
												\$T	\$M	\$FE	
												INDEX	66.13	22.17	5.59
												%RK	60	15	95

• Balanced trait red bull
 • High marks for \$M
 CONSIGNED BY: LYSSY BEEFMASTERS

109 LYSSY 664

LOT	RED	ET	1/5/2020	BBU# C1131184	HORNS	ID: 664									
LYSSY'S PINNACLE	MAVERICK				ADJ. RATIO										
LYSSY'S PINNACLE	MISS TABASCO 929/4				BW	77 98									
OASIS II - CLONE	CAVALIER				WW	740 101									
	SEX LIFE				YW	987 97									
	RED RYDER				REA	9.57 86									
VFF RYDIN DIRTY	C930224				IMF	3.44 117									
LYSSY 104/761	GOOSE				RIB FAT	0.36 106									
LYSSY 32/612	MISS CF 591/4				RUMP FAT	0.47 115									
GE	CE	BW	WW	YW	MILK	MCE	MWW	SC	STAY	AFC	RFI	REA	FAT	MB	
EPD	3.7	-0.2	30.6	34.5	8.6	2.6	23.9	0.8	-1.6	-0.4	0.10	-0.07	-0.026	-0.06	
%RK	45	30	30	75	60	85	35	15	55	60	75	80	70	70	
												\$T	\$M	\$FE	
												INDEX	59.41	31.52	0.77
												%RK	70	4	95

• Balanced trait Pinnacle son
 • High IMF scan ratio of 117
 • Earns high ranking of \$M at 4%
 CONSIGNED BY: LYSSY BEEFMASTERS

110 LYSSY 659

LOT	DUN	ET	4/1/2020	BBU# C1131183	HORNS	ID: 659									
LYSSY'S PINNACLE	MAVERICK				ADJ. RATIO										
OASIS II - CLONE	C798779				BW	69 108									
	MISS TABASCO 929/4				WW	647 97									
	CAVALIER				YW	1036 97									
	SEX LIFE				REA	10.89 91									
RED RYDER	BLACK BAYOU				IMF	3.05 108									
VFF MS 4/2	EMS AMAZING ACE				RIB FAT	0.24 92									
C930224	BANDITO				RUMP FAT	0.36 95									
	SENSUAL APPEAL														
GE	CE	BW	WW	YW	MILK	MCE	MWW	SC	STAY	AFC	RFI	REA	FAT	MB	
EPD	4.2	0.4	26.0	39.4	8.6	3.0	21.5	0.4	-4.7	-0.5	0.25	-0.08	-0.047	-0.20	
%RK	35	55	45	60	60	60	50	55	90	55	95	80	4	95	
												\$T	\$M	\$FE	
												INDEX	66.90	19.50	5.01
												%RK	55	25	95

• Stylish dun bull
 • Balanced trait Pinnacle son
 CONSIGNED BY: LYSSY BEEFMASTERS

111 LYSSY 483

LOT	RED	ET	1/20/2020	BBU# C1131188	HORNS	ID: 483									
LYSSY'S PINNACLE	MAVERICK				ADJ. RATIO										
LYSSY'S TONTO	OASIS II - CLONE				BW	60 126									
C1013692	CF FRENCH CONNECTION				WW	694 99									
	SIIRI				YW	921 93									
	C798779				REA	10.17 89									
MAVERICK	MISS TABASCO 929/4				IMF	2.28 77									
LYSSY 92/461	CAVALIER				RIB FAT	0.23 92									
OASIS II - CLONE	SEX LIFE				RUMP FAT	0.47 138									
GE	CE	BW	WW	YW	MILK	MCE	MWW	SC	STAY	AFC	RFI	REA	FAT	MB	
EPD	9.0	-2.8	30.9	40.0	6.0	3.2	21.5	1.0	-5.2	0.5	0.23	-0.23	-0.047	-0.16	
%RK	1	1	25	60	95	45	50	10	90	95	95	90	4	90	
												\$T	\$M	\$FE	
												INDEX	68.43	30.15	2.00
												%RK	55	5	95

• Calving ease specialist
 • Balanced growth curve
 • Earns high marks for \$M
 CONSIGNED BY: LYSSY BEEFMASTERS

112 LYSSY 666

LOT	DUN	ET	2/18/2020	BBU# C1131192	HORNS	ID: 666									
LYSSY'S PINNACLE	MAVERICK				ADJ. RATIO										
LYSSY'S TONTO	OASIS II - CLONE				BW	73 104									
C1013692	CF FRENCH CONNECTION				WW	745 106									
	SIIRI				YW	1110 112									
	C798779				REA	11.15 98									
MAVERICK	MISS TABASCO 929/4				IMF	3.45 116									
LYSSY 93/706	C816304				RIB FAT	0.26 104									
C915825	C652037				RUMP FAT	0.40 118									
GE	CE	BW	WW	YW	MILK	MCE	MWW	SC	STAY	AFC	RFI	REA	FAT	MB	
EPD	5.8	-0.8	35.8	50.9	7.1	3.0	24.9	1.0	-4.2	-0.1	0.20	-0.16	-0.045	0.01	
%RK	10	20	15	30	85	55	30	10	85	80	90	85	10	50	
												\$T	\$M	\$FE	
												INDEX	89.17	27.98	7.59
												%RK	25	10	90

• Dun Tonto son
 • Balanced traits to cover all your needs
 • High IMF scan ratio of 116
 CONSIGNED BY: LYSSY BEEFMASTERS

113 LYSSY 668

LOT	RED	ET	3/8/2020	BBU# C1131193	HORNS	ID: 668									
LYSSY'S PINNACLE	MAVERICK				ADJ. RATIO										
LYSSY'S TONTO	OASIS II - CLONE				BW	75 101									
C1013692	CF FRENCH CONNECTION				WW	688 98									
	SIIRI				YW	872 88									
	C798779				REA	11.47 100									
MAVERICK	MISS TABASCO 929/4				IMF	3.41 114									
LYSSY 92/639	CAVALIER				RIB FAT	0.20 80									
OASIS II - CLONE	SEX LIFE				RUMP FAT	0.27 79									
GE	CE	BW	WW	YW	MILK	MCE	MWW	SC	STAY	AFC	RFI	REA	FAT	MB	
EPD	6.9	-2.0	29.5	36.9	4.8	3.8	19.6	0.9	-3.1	0.2	0.23	-0.12	-0.049	-0.09	
%RK	4	4	30	65	95	20	60	15	75	90	95	85	3	80	
												\$T	\$M	\$FE	
												INDEX	64.09	27.48	0.63
												%RK	60	10	95

• Calving ease specialist
 • Growth curve for maternal performance
 • High IMF scan ratio of 114
 CONSIGNED BY: LYSSY BEEFMASTERS



• LOT 115 •

115 DAVID 0/03

LOT	RED	2/20/2020	BBU# C1140850	DEHORND	ID: 0/03
C1080262	LYSSY 112/458	MAVERICK	ADJ.	RATIO	
	KING 951	C991886	BW	50	115
DAVID 462	C982576	THE KING	WW	593	92
	C906464	KING 051	YW	978	102
		C919125	REA	11.20	103
		C900474	IMF	3.48	119
		C638860	RIB FAT	0.24	126
		C673444	RUMP FAT	0.31	115

CEP	BW	WW	YW	MILK	MCE	MWW	SC	STAY	AFC	RFI	REA	FAT	MB	
EPD	4.1	-0.1	19.9	42.2	8.9	2.8	18.8	0.4	0.5	-1.0	0.28	0.40	-0.031	0.11
% RK	35	35	65	55	55	75	65	50	30	30	95	30	50	20

	\$T	\$M	\$FE
INDEX	75.47	10.11	11.37
% RK	45	75	70

• Balanced set of traits covers all the bases
 • Strong maternal suite for long lived daughters
 • Big live data ratios to support carcass suite rankings

CONSIGNED BY: HARGIS RANCH

117 HARGIS 0/19

LOT	RED	2/24/2020	BBU# C1140840	DEHORND	ID: 0/19
C1080257	LYSSY 112/458	MAVERICK	ADJ.	RATIO	
	FMC 2226	C991886	BW	50	111
C1034117	C995325	THE KING	WW	613	93
	C933972	C995359	YW	1024	99
		C930673	REA	10.45	90
		L BAR 3463	IMF	5.11	158
		C788172	RIB FAT	0.32	128
		C861224	RUMP FAT	0.34	106

CEP	BW	WW	YW	MILK	MCE	MWW	SC	STAY	AFC	RFI	REA	FAT	MB	
EPD	5.3	-0.5	23.2	51.8	9.7	3.4	21.3	0.3	-1.3	-0.1	0.36	0.31	-0.002	0.38
% RK	15	25	55	30	40	30	50	55	50	75	95	40	95	2

	\$T	\$M	\$FE
INDEX	94.13	9.71	14.60
% RK	20	75	45

• Well suited for the retained owner
 • Calving ease specialist with strong post weaning growth
 • Massive 5.11 adj IMF scan to support top 2% MARB EPD

CONSIGNED BY: HARGIS RANCH

119 DAVID 0/76

LOT	RED	3/13/2020	BBU# C1140871	DEHORND	ID: 0/76
C1080257	LYSSY 112/458	MAVERICK	ADJ.	RATIO	
	FMC 2226	C991886	BW	65	88
C1036919	LASATER 6283	C990241	WW	653	101
	C919576	C995359	YW	902	94
		C875237	REA	11.68	107
		C875392	IMF	2.58	88
		C798137	RIB FAT	0.18	95
		C839947	RUMP FAT	0.25	93

CEP	BW	WW	YW	MILK	MCE	MWW	SC	STAY	AFC	RFI	REA	FAT	MB	
EPD	1.3	0.5	16.5	34.9	9.2	2.5	17.4	0.1	-0.8	-1.1	0.32	0.43	-0.032	-0.10
% RK	95	55	80	75	50	90	75	80	45	25	95	25	45	80

	\$T	\$M	\$FE
INDEX	60.38	8.73	7.40
% RK	70	80	90

• Live performance shows how much he can bring to the table
 • Improve base width and hot yields here
 • Bred for heartiness, 0/76 is backed by the rugged Hargis brand

CONSIGNED BY: HARGIS RANCH

114 LYSSY 194

LOT	RED	4/22/2020	BBU# C1125691	POLLED	ID: 194
LYSSY'S PINNACLE	LYSSY'S TONTO	MAVERICK	ADJ.	RATIO	
	C1013692	C991886	BW	76	100
VFF NEW HORIZON	LYSSY 107/133	DASIS II - CLONE	WW	629	
	JEWELLA	CF FRENCH CONNECTION	YW	1089	100
		SIIRI	REA	10.92	100
		MAVERICK	IMF	2.50	100
		VFF HONEY GIRL 43/8	RIB FAT	0.22	100
		RED RYDER	RUMP FAT	0.20	100
		COTTAGE			

GE	CEP	BW	WW	YW	MILK	MCE	MWW	SC	STAY	AFC	RFI	REA	FAT	MB
EPD	6.7	-1.6	36.9	54.2	8.5	3.0	26.9	1.1	-3.8	-0.3	0.24	0.28	-0.050	-0.02
% RK	5	10	15	25	60	55	20	10	80	70	95	45	3	60

	\$T	\$M	\$FE
INDEX	95.03	30.08	8.28
% RK	20	5	90

• Solid calving ease in a polled package
 • High ranking growth trait percentiles
 • \$M percentile ranking of top 5%

CONSIGNED BY: LYSSY BEEFMASTERS

116 HARGIS 0/61

LOT	RED	2/21/2020	BBU# C1140845	DEHORND	ID: 0/61
C1080257	LYSSY 112/458	MAVERICK	ADJ.	RATIO	
	FMC 2226	C991886	BW	60	99
C1019134	LASATER 8292	C990241	WW	646	98
	C981749	C995359	YW	985	95
		C942014	REA	10.22	88
		C857206	IMF	2.61	81
		C875179	RIB FAT	0.16	64
		C949671	RUMP FAT	0.27	84

CEP	BW	WW	YW	MILK	MCE	MWW	SC	STAY	AFC	RFI	REA	FAT	MB	
EPD	3.0	0.5	28.1	56.2	7.4	3.7	21.4	0.4	-0.8	-0.8	0.24	0.39	-0.037	-0.10
% RK	60	55	35	20	80	20	50	45	45	40	95	30	25	80

	\$T	\$M	\$FE
INDEX	97.06	10.54	17.00
% RK	20	70	30

• Balanced growth curve for tough growing conditions
 • Add pounds and yield to your British cow base
 • Backed by rugged Hargis cow herd

CONSIGNED BY: HARGIS RANCH

118 DAVID 0/38

LOT	RED	3/3/2020	BBU# C1140867	DEHORND	ID: 0/38
C1080262	LYSSY 112/458	MAVERICK	ADJ.	RATIO	
	KING 951	C991886	BW	50	113
C1121652	C995325	THE KING	WW	639	99
	C1016516	C995359	YW	987	103
		C930673	REA	10.45	96
		L BAR 3463	IMF	3.15	108
		C857398	RIB FAT	0.19	100
		C999213	RUMP FAT	0.32	119

CEP	BW	WW	YW	MILK	MCE	MWW	SC	STAY	AFC	RFI	REA	FAT	MB	
EPD	5.4	-1.2	21.5	41.4	8.0	2.9	18.8	0.5	-2.1	-0.5	0.29	0.30	-0.036	0.00
% RK	15	15	60	55	70	70	65	40	60	55	95	40	25	50

	\$T	\$M	\$FE
INDEX	72.81	13.84	9.29
% RK	45	50	85

• Calving ease specialist
 • Perfectly suited to inject heterosis in any herd

CONSIGNED BY: HARGIS RANCH

120 DAVID 0/25

LOT	RED	3/16/2020	BBU# C1140861	DEHORND	ID: 0/25
C1080262	LYSSY 112/458	MAVERICK	ADJ.	RATIO	
	KING 951	C991886	BW	60	96
C1060721	C930673	THE KING	WW	670	104
	C1016511	KING 051	YW	812	85
		L BAR 2320	REA	9.75	89
		C810905	IMF	3.28	112
		LASATER 6283	RIB FAT	0.11	58
		C972304	RUMP FAT	0.07	26

CEP	BW	WW	YW	MILK	MCE	MWW	SC	STAY	AFC	RFI	REA	FAT	MB	
EPD	1.8	-0.2	16.9	25.2	9.6	2.0	18.1	0.2	-1.4	-0.4	0.37	0.23	-0.047	-0.01
% RK	90	30	80	95	40	95	70	75	55	65	95	50	4	50

	\$T	\$M	\$FE
INDEX	45.20	17.31	-2.05
% RK	95	35	95

• High marks for \$M keep your herd moving the right direction
 • Make excellent replacements from your British herd
 • Made for rough country

CONSIGNED BY: HARGIS RANCH



• LOT 121 •

122 DAVID 0/11

LOT	RED	4/29/2020	BBU# C1140922	DEHORND	ID: 0/11
C1080257	LYSSY 112/458	MAVERICK			
		C991886	BW	51	113
	FMC 2226	C990241	WW	591	91
C1016566		C995359	YW	1031	108
	C961979	C875230	REA	11.67	107
		C839947	IMF	2.69	92
		C656847	RIB FAT	0.14	74
	C802751	C656873	RUMP FAT	0.19	70

CEP	BW	WW	YW	MILK	MCE	MWW	SC	STAY	AFC	RFI	REA	FAT	MB	
EPD	4.7	-0.2	21.3	50.7	5.9	4.0	16.5	0.2	-2.2	-1.7	0.32	0.38	-0.033	-0.05
%RK	25	35	60	30	95	10	80	70	65	10	95	30	40	65

- Calving ease with a balanced growth curve
- Live performance data show great post weaning gains and hot yields
- Built to thrive in tough conditions

	\$T	\$M	\$FE
INDEX	88.11	3.30	16.33
%RK	25	95	35

CONSIGNED BY: HARGIS RANCH



• LOT 125 •

125 HARGIS 0/85

LOT	RED	3/28/2020	BBU# C1140848	DEHORND	ID: 0/85
LYSSY 117/704	LYSSY'S HONEY BADGER	LYSSY'S PINNACLE			
		VFF MS 9/2	BW	66	84
	LYSSY 14/732	MAVERICK	WW	738	112
C1098880		FANCY	YW	1065	103
	MULTIPLE SIRE		REA	11.41	98
			IMF	3.48	107
		C995325	RIB FAT	0.33	132
	C1034119	C966444	RUMP FAT	0.43	134

CEP	BW	WW	YW	MILK	MCE	MWW	SC	STAY	AFC	RFI	REA	FAT	MB	
EPD	1.0	1.6	38.0	55.4	6.7	3.4	25.7	0.7	-1.3	-0.4	0.05	0.35	-0.013	0.12
%RK	95	90	15	20	90	35	25	50	60	60	35	95	20	

- Big time growth curve supported by live data ratios
- Solid maternal suite designed for long lived and hearty daughters
- MARB EPD to cover your needs on the rail

	\$T	\$M	\$FE
INDEX	97.49	23.69	12.83
%RK	20	15	60

CONSIGNED BY: HARGIS RANCH

121 HARGIS 0/02

LOT	BRINDLE	3/18/2020	BBU# C1140838	DEHORND	ID: 0/02
C1080257	LYSSY 112/458	MAVERICK			
		C991886	BW	60	99
	FMC 2226	C990241	WW	617	93
C1051014		C995359	YW	1004	97
	C930673	L BAR 2320	REA	11.94	103
		C810905	IMF	2.72	84
		C798137	RIB FAT	0.23	92
	C933987	C839949	RUMP FAT	0.30	94

CEP	BW	WW	YW	MILK	MCE	MWW	SC	STAY	AFC	RFI	REA	FAT	MB	
EPD	4.2	-0.5	19.3	44.4	10.5	3.1	20.2	0.1	-0.1	-0.2	0.37	0.55	-0.024	-0.06
%RK	35	25	70	45	25	50	55	80	35	70	95	15	80	70

- Balances calving ease and maternal strengths
- Increase yield grades with top 15% REA EPD
- Setup your next generation of females for success

	\$T	\$M	\$FE
INDEX	76.93	9.17	11.59
%RK	40	80	70

CONSIGNED BY: HARGIS RANCH

123 W HARGIS 0/23

LOT	RED	3/16/2020	BBU# C1140873	DEHORND	ID: 0/23
LYSSY 117/704	LYSSY'S HONEY BADGER	LYSSY'S PINNACLE			
		VFF MS 9/2	BW	65	100
	LYSSY 14/732	MAVERICK	WW	655	100
ML31		FANCY	YW	1060	100
	C930673	L BAR 2320	REA	10.71	100
		C810905	IMF	5.19	100
		C953518	RIB FAT	0.31	100
	ML 091	ML 77	RUMP FAT	0.40	100

CEP	BW	WW	YW	MILK	MCE	MWW	SC	STAY	AFC	RFI	REA	FAT	MB	
EPD	3.4	0.0	31.3	45.9	8.8	2.9	24.5	0.6	-0.8	0.2	0.04	0.34	-0.029	-0.02
%RK	50	40	25	45	55	70	30	30	45	90	60	35	55	60

- Improve weaning pay weights with 25% WW EPD
- Impressive 5.19 adj IMF scan to add value on the rail
- Balanced \$T and \$M to cover all the bases

	\$T	\$M	\$FE
INDEX	80.05	24.42	10.78
%RK	35	15	75

CONSIGNED BY: HARGIS RANCH

124 DAVID 0/79

LOT	RED	3/24/2020	BBU# C1140872	DEHORND	ID: 0/79
LYSSY 117/704	LYSSY'S HONEY BADGER	LYSSY'S PINNACLE			
		VFF MS 9/2	BW	66	87
	LYSSY 14/732	MAVERICK	WW	734	114
DAVID 7101		FANCY	YW	1023	107
	MULTIPLE SIRE		REA	11.06	102
			IMF	3.62	124
		C764746	RIB FAT	0.23	121
	C1016555	C932637	RUMP FAT	0.35	130

CEP	BW	WW	YW	MILK	MCE	MWW	SC	STAY	AFC	RFI	REA	FAT	MB	
EPD	0.4	1.7	35.4	51.0	8.2	3.2	25.9	0.7	-2.1	-0.8	0.09	0.28	-0.027	0.09
%RK	95	90	15	30	70	45	25	25	60	35	70	45	65	25

- Well balanced growth and maternal suites
- Live performance data shows big ratios for both WW and IMF
- Covers the bases with high marks for \$T and \$M

	\$T	\$M	\$FE
INDEX	90.06	24.11	10.62
%RK	25	15	80

CONSIGNED BY: HARGIS RANCH

126 LYSSY 191

LOT	DUN	ET	3/9/2020	BBU# C1131179	HORNS	ID: 191
MAVERICK	C798779	SALSA				
		S19005	BW	78	95	
	MISS TABASCO 929/4	TABASCO	WW	698	105	
VFF MS 4/2		C782032	YW	869	81	
	RED RYDER	BLACK BAYOU	REA	11.94	99	
		EMS AMAZING ACE	IMF	3.64	129	
		BANDITO	RIB FAT	0.23	89	
	C930224	SENSUAL APPEAL	RUMP FAT	0.34	90	

GE	CEP	BW	WW	YW	MILK	MCE	MWW	SC	STAY	AFC	RFI	REA	FAT	MB
EPD	4.3	-0.5	37.0	50.1	8.2	3.2	26.6	0.7	-1.6	-0.4	0.34	0.39	-0.038	-0.10
%RK	30	25	15	35	70	45	20	25	55	60	95	30	20	80

- Balanced trait dun bull
- Backed by the legends of Maverick and Red Ryder
- Impressive 129 IMF scan ratio

	\$T	\$M	\$FE
INDEX	86.66	29.92	2.64
%RK	30	5	95

CONSIGNED BY: LYSSY BEEFMASTERS

127 LYSSY 484

LOT	RED	2/1/2020	BBU# C1131189	HORNS	ID: 484	
VFF NEW HORIZON	MAVERICK	ADJ.	RATIO	BW	78	97
VFF ENFORCER 306E	VFF HONEY GIRL 43/8	WW	742	105		
VFF MS ADV 77-4	VFF MR 16/2	YW	1063	107		
	MIO111	REA	12.93	113		
LYSSY'S PINNACLE	MAVERICK	IMF	2.17	73		
LYSSY 105/565	OASIS II - CLONE	RIB FAT	0.19	76		
HONEY BEE	PAINTED TIGER	RUMP FAT	0.22	65		
	SUGAR TIME					

GE	CED	BW	WW	YW	MILK	MCE	MWW	SC	STAY	AFC	RFI	REA	FAT	MB
EPD	5.2	-0.8	42.1	59.9	9.4	2.6	30.5	1.4	-3.0	-0.4	0.02	0.03	-0.053	-0.13
%RK	15	20	10	15	45	85	10	2	70	60	50	70	1	85

	\$T	\$M	\$FE
INDEX	103.38	34.37	13.95
%RK	15	3	50

• Over 42 lbs of BW to WW EPD spread
 • High rankings for both \$T and \$M
 • High REA scan ratio of 113

CONSIGNED BY: LYSSY BEEFMASTERS



• LOT 130 •

130 LYSSY 193

LOT	RED	ET	4/2/2020	BBU# P263229	POLLED	ID: 193
VFF NEW HORIZON	MAVERICK	ADJ.	RATIO	BW	81	92
VFF ENFORCER 306E	VFF HONEY GIRL 43/8	WW	638	96		
VFF MS ADV 77-4	VFF MR 16/2	YW	1205	112		
	MIO111	REA	11.21	93		
CF SUGAR BRITCHES	L2 CAPTAIN SUGAR	IMF	3.57	126		
C1072128	OASIS	RIB FAT	0.28	108		
RED TIGER LADY	PAINTED TIGER	RUMP FAT	0.31	82		
	DREAMLADY IN RED					

GE	CED	BW	WW	YW	MILK	MCE	MWW	SC	STAY	AFC	RFI	REA	FAT	MB
EPD	2.7	0.8	45.8	69.7	11.6	2.9	34.4	1.2	-0.8	-0.9	0.07	0.14	-0.027	0.08
%RK	70	65	4	5	15	70	3	4	45	30	65	60	65	30

	\$T	\$M	\$FE
INDEX	122.03	32.29	17.70
%RK	4	4	25

• Polled Enforcer son
 • Huge growth trait EPDs
 • High IMF scan ratio of 126

CONSIGNED BY: LYSSY BEEFMASTERS

132 -G 20/40

LOT	RED	4/1/2020	BBU# C1131855	POLLED	ID: 20/40	
MIO116	RITO 5M42 OF 2536 PRED	ADJ.	RATIO	BW	75	99
VFF SECRET WEAPON 314	8137	WW	620	105		
C1001636	C798779	YW	1022	108		
	C885199	REA	10.94	100		
RED RYDER	BLACK BAYOU	IMF	5.26	132		
-G SWEET'N LOW 16/121	EMS AMAZING ACE	RIB FAT	0.24	114		
-G SUGAR	C985387	RUMP FAT	0.33	127		
	C976360					

GE	CED	BW	WW	YW	MILK	MCE	MWW	SC	STAY	AFC	RFI	REA	FAT	MB
EPD	4.6	-0.5	20.9	37.1	9.1	3.1	19.6	0.4	0.0	-1.1	0.29	0.39	-0.024	0.21
%RK	25	25	65	65	50	55	60	55	35	25	95	30	80	10

	\$T	\$M	\$FE
INDEX	67.61	15.67	6.21
%RK	55	40	95

• Red and Polled
 • Low birth weight, high marbling combination
 • Secret Weapon out of a Red Ryder

CONSIGNED BY: BAR G

128 LYSSY 485

LOT	RED	2/10/2020	BBU# C1131190	POLLED	ID: 485	
VFF NEW HORIZON	MAVERICK	ADJ.	RATIO	BW	77	98
VFF ENFORCER 306E	VFF HONEY GIRL 43/8	WW	750	107		
VFF MS ADV 77-4	VFF MR 16/2	YW	1027	104		
	MIO111	REA	11.06	97		
LYSSY'S PINNACLE	MAVERICK	IMF	3.29	110		
LYSSY 104/519	OASIS II - CLONE	RIB FAT	0.42	168		
C859757	SNUFF	RUMP FAT	0.41	121		
	C790298					

GE	CED	BW	WW	YW	MILK	MCE	MWW	SC	STAY	AFC	RFI	REA	FAT	MB
EPD	4.4	-0.4	41.6	57.1	9.9	3.2	30.7	1.2	-2.5	-1.0	0.05	0.10	-0.021	0.20
%RK	30	25	10	20	35	45	10	5	65	30	60	65	85	10

	\$T	\$M	\$FE
INDEX	101.66	34.68	11.37
%RK	15	3	70

• Polled, balanced trait bull
 • 42 lbs of BW to WW EPD spread
 • High IMF scan ratio of 110

CONSIGNED BY: LYSSY BEEFMASTERS

129 LYSSYS 486

LOT	RED	2/26/2020	BBU# C1140350	POLLED	ID: 486	
VFF NEW HORIZON	MAVERICK	ADJ.	RATIO	BW	74	102
VFF ENFORCER 306E	VFF HONEY GIRL 43/8	WW	729	104		
VFF MS ADV 77-4	VFF MR 16/2	YW	959	97		
	MIO111	REA	11.72	103		
LYSSY'S PINNACLE	MAVERICK	IMF	3.27	110		
LYSSY 105/548	OASIS II - CLONE	RIB FAT	0.22	88		
FRENCH PANOLA	CF FRENCH CONNECTION	RUMP FAT	0.28	82		
	PANOLA SUGAR					

GE	CED	BW	WW	YW	MILK	MCE	MWW	SC	STAY	AFC	RFI	REA	FAT	MB
EPD	4.7	-0.6	41.1	54.2	9.9	3.0	30.4	1.2	-2.8	-0.4	0.06	0.26	-0.038	0.20
%RK	25	25	10	25	35	65	10	5	70	60	60	45	20	10

	\$T	\$M	\$FE
INDEX	97.17	36.12	9.28
%RK	20	2	85

• Polled Enforcer son
 • Growth curve for maternal performance
 • Carcass quality for the retained owner

CONSIGNED BY: LYSSY BEEFMASTERS

131 -G 20/42

LOT	RED	4/1/2020	BBU# C1130809	POLLED	ID: 20/42	
MIO116	RITO 5M42 OF 2536 PRED	ADJ.	RATIO	BW	71	100
VFF SECRET WEAPON 314	8137	WW	625	100		
C1001636	C798779	YW	993	100		
	C885199	REA	11.39	100		
CF SUGAR BRITCHES	L2 CAPTAIN SUGAR	IMF	3.08	100		
-G 14/28	OASIS	RIB FAT	0.26	100		
MAGIC COLORS	BLACK MAGIC	RUMP FAT	0.32	100		
	MIXED COLORS					

GE	CED	BW	WW	YW	MILK	MCE	MWW	SC	STAY	AFC	RFI	REA	FAT	MB
EPD	5.1	-0.1	25.7	47.0	7.9	3.2	20.7	0.4	-4.6	-0.6	0.26	0.35	-0.028	0.07
%RK	20	35	45	40	75	40	55	50	85	50	95	35	60	30

	\$T	\$M	\$FE
INDEX	83.12	14.37	11.23
%RK	35	50	75

• Polled, Red and Genotyped
 • Low birth weight prospect with top 35% EPD ranking
 • Top 30% MARB EPD ranking as expected when sired by Secret Weapon

CONSIGNED BY: BAR G



• LOT 132 •

• BEEFMASTER •

133 -G 20/62

RED	4/5/2020	BBU# C1131857	POLLED	ID: 20/62
LOT				
M10116	RITO 5M42 OF 2536 PRED	ADJ. RATIO		
VFF SECRET WEAPON 314	8137	BW	69	97
C1001636	C798779	WW	628	104
	C885199	YW	898	104
	BULLET PROOF	REA	10.17	95
C985387	CIRCLE C 78/6	IMF	3.66	124
-G 15/108	C788040	RIB FAT	0.40	129
8866	TIGER BABY	RUMP FAT	0.53	129

CEP	BW	WW	YW	MILK	MCE	MWW	SC	STAY	AFC	RFI	REA	FAT	MB
EPD	4.1	-0.2	22.3	36.9	8.8	3.2	19.9	0.5	-1.7	-1.0	0.26	-0.009	0.32
%RK	35	30	60	65	55	45	60	40	55	30	95	45	3

	\$T	\$M	\$FE
INDEX	67.93	17.36	5.99
%RK	55	35	95

- Red and Polled
- Low birth weight high marbling combination
- Marbling outlier with a rare top 3% MARB EPD ranking

CONSIGNED BY: BAR G

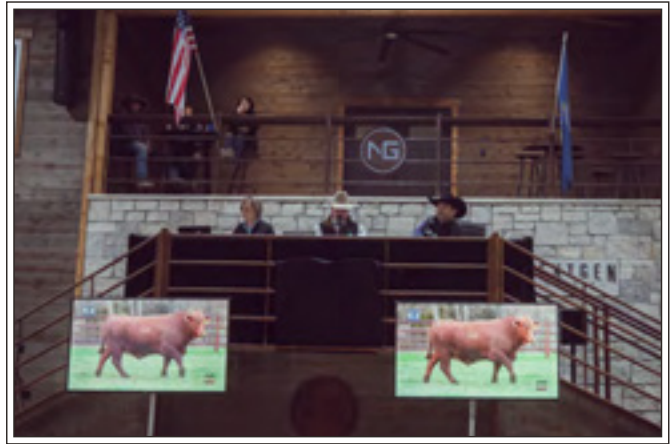

• BEEFMASTER •



• LOT 134 •

134 NG CROWN ROYAL 1740H

BLACK WUL	3/23/2020	BBU# C1140288	HORNS	ID: 1740H
LOT				
WPR'S THE TOTAL PACKAGE	L BAR 0422	ADJ. RATIO		
VFF CROWN ROYAL 139C	L BAR 3420	BW	66	128
MISS CJ 860	C J'S MOTOWN	WW	501	88
	S22339	YW	922	96
	CJ'S GAME CHANGER	REA	10.61	94
MISS CJ 1740	BRINDLE BABY OF SOUL	IMF	3.84	115
MISS CJ 04/11	CF ADRENALINE	RIB FAT	0.23	100
	MISS CJ 3331	RUMP FAT	0.28	100

GE	CEP	BW	WW	YW	MILK	MCE	MWW	SC	STAY	AFC	RFI	REA	FAT	MB
EPD	8.7	-2.8	40.9	57.0	10.1	2.8	30.6	1.6	-1.0	0.3	0.13	0.25	-0.007	0.30
%RK	1	2	10	20	30	70	10	1	50	90	80	50	95	3

	\$T	\$M	\$FE
INDEX	102.24	38.54	10.03
%RK	15	2	80

- Curve bending Crown Royal son
- Over 43 lbs of BW to WW EPD spread
- Posted an IMF scan ratio of 115

CONSIGNED BY: NEXTGEN CATTLE CO



• LOT 135 •

135 NG CROWN ROYAL 11H

RED	3/17/2020	BBU# C1140297	ID: 11H	
LOT				
WPR'S THE TOTAL PACKAGE	L BAR 0422	ADJ. RATIO		
VFF CROWN ROYAL 139C	L BAR 3420	BW	81	104
MISS CJ 860	C J'S MOTOWN	WW	573	101
	S22339	YW	951	99
	BLACK MAXX TIGER	REA	10.96	97
C1020492	EAGLE'S TIGER LILLY	IMF	4.00	120
	BLACK JACK	RIB FAT	0.30	130
	BLACK ENCORE	RUMP FAT	0.22	79

GE	CEP	BW	WW	YW	MILK	MCE	MWW	SC	STAY	AFC	RFI	REA	FAT	MB
EPD	6.2	-0.4	26.4	46.6	12.1	3.3	25.3	0.4	0.0	0.2	-0.23	0.31	-0.009	0.16
%RK	10	25	40	40	10	40	25	50	35	90	4	40	95	15

	\$T	\$M	\$FE
INDEX	32.80	19.98	21.81
%RK	35	25	10

- Balance trait Crown Royal son
- Incredible 4% ranking for RFI EPD
- Boasts IMF scan ratio of 120

CONSIGNED BY: NEXTGEN CATTLE CO

136 NG CROWN ROYAL 135H

RED	3/11/2020	BBU# C1140301	ID: 135H
LOT			
WPR'S THE TOTAL PACKAGE	L BAR 0422	ADJ. RATIO	
VFF CROWN ROYAL 139C	L BAR 3420	BW	99 85
MISS CJ 860	C J'S MOTOWN	WW	717 126
	S22339	YW	1099 114
	FRENZEL 93-4	REA	12.60 112
L BAR ESSENTIAL	L BAR 4454	IMF	3.92 117
INFA-MISSY	BLACK BAYOU	RIB FAT	0.27 117
INFA-MISS	CHRK MISS REBA	RUMP FAT	0.32 114

GE	CE0	BW	WW	YW	MILK	MCE	MWW	SC	STAY	AFC	RFI	REA	FAT	MB
EPD	2.4	0.2	52.4	82.7	11.9	1.7	38.1	0.8	1.2	0.5	-0.16	0.68	-0.008	0.24
%RK	80	45	2	2	10	95	2	15	20	95	10	10	95	10

	\$T	\$M	\$FE
INDEX	146.02	33.36	28.23
%RK	1	3	2

• Impressive 52 lbs of BW to WW EPD spread
 • Top end growth, carcass and maternal traits
 • \$ values through the roof

CONSIGNED BY: NEXTGEN CATTLE CO

138 NG CROWN ROYAL 89H

BLACK	4/1/2020	BBU# C1140307	HORNS	ID: 89H
LOT				
WPR'S THE TOTAL PACKAGE	L BAR 0422	ADJ. RATIO		
VFF CROWN ROYAL 139C	L BAR 3420	BW	87	97
MISS CJ 860	C J'S MOTOWN	WW	619	109
	S22339	YW	864	90
	CHRK GENESIS 1500T	REA	9.80	87
EXODUS	C930429	IMF	3.41	102
BCF EXO'S MOJO	MD-JD	RIB FAT	0.21	91
CHRK 1687	C944659	RUMP FAT	0.19	68

GE	CE0	BW	WW	YW	MILK	MCE	MWW	SC	STAY	AFC	RFI	REA	FAT	MB
EPD	4.8	-1.2	37.5	43.3	9.5	2.6	28.3	2.0	0.1	0.0	0.14	0.25	-0.012	0.16
%RK	20	15	15	50	40	85	15	1	35	80	85	50	95	15

	\$T	\$M	\$FE
INDEX	77.21	40.76	1.40
%RK	40	1	95

• Black Crown royal son
 • Performance suite made for maternal excellence

CONSIGNED BY: NEXTGEN CATTLE CO

137 NG CROWN ROYAL 109H

BLACK	3/16/2020	BBU# C1140304	HORNS	ID: 109H
LOT				
WPR'S THE TOTAL PACKAGE	L BAR 0422	ADJ. RATIO		
VFF CROWN ROYAL 139C	L BAR 3420	BW	71	119
MISS CJ 860	C J'S MOTOWN	WW	486	86
	S22339	YW	945	98
	SURGEON	REA	12.22	108
T. BONE	SPOT OF TEA	IMF	3.52	105
TESS	TRIPLE THREAT	RIB FAT	0.34	148
TESSI	BESSIE-LOU	RUMP FAT	0.35	125

GE	CE0	BW	WW	YW	MILK	MCE	MWW	SC	STAY	AFC	RFI	REA	FAT	MB
EPD	8.2	-2.5	32.6	46.1	10.3	2.6	26.6	0.8	2.3	0.2	0.01	0.39	0.008	0.33
%RK	2	2	25	45	30	85	20	20	10	90	45	30	95	2

	\$T	\$M	\$FE
INDEX	83.35	31.32	10.76
%RK	30	4	75

• Calving ease specialist
 • Outstanding carcass traits

CONSIGNED BY: NEXTGEN CATTLE CO



• LOT 138 •

139 NG CROWN ROYAL 10H2

BLACK WUL	4/3/2020	BBU# C1140308	SCURS	ID: 10H2
LOT				
WPR'S THE TOTAL PACKAGE	L BAR 0422	ADJ. RATIO		
VFF CROWN ROYAL 139C	L BAR 3420	BW	71	119
MISS CJ 860	C J'S MOTOWN	WW	546	96
	S22339	YW	906	94
	BLACK TIGER	REA	9.19	82
STOCKMAN'S BEST	MAGIC LADY	IMF	3.21	96
C1077611	CHRK BB KING	RIB FAT	0.24	104
C1020491	ST CLAIR TU 23	RUMP FAT	0.22	79

GE	CE0	BW	WW	YW	MILK	MCE	MWW	SC	STAY	AFC	RFI	REA	FAT	MB
EPD	6.8	-1.4	30.2	47.3	12.5	3.1	27.6	0.9	-0.8	-0.4	0.02	0.07	-0.009	0.11
%RK	5	10	30	40	10	55	15	15	45	65	50	65	95	25

	\$T	\$M	\$FE
INDEX	83.15	28.06	13.39
%RK	35	10	55

• Black with scurs
 • Balanced growth curve to fit \$M

CONSIGNED BY: NEXTGEN CATTLE CO

140 CMR JUSTICE

RED	3/30/2020	BBU# C1130150	DEHORND	ID: 2028
LOT				
L BAR ESSENTIAL	FRENZEL 93-4	ADJ. RATIO		
SIREPRO	L BAR 4454	BW	69	106
SHOCKWAVE	T. BONE	WW	544	97
	MISS D-LUX	YW	870	96
	ROBERT E. LEE	REA	11.19	108
WARRIOR III	C75911	IMF	2.79	105
EMS WARRIOR LADY	C572026	RIB FAT	0.25	132
EMS MISS BUFF	C445946	RUMP FAT	0.30	136

GE	CE0	BW	WW	YW	MILK	MCE	MWW	SC	STAY	AFC	RFI	REA	FAT	MB
EPD	4.3	-0.4	30.5	60.7	9.9	3.0	25.2	0.4	0.6	0.4	-0.09	0.63	-0.010	0.06
%RK	30	30	30	15	35	60	25	50	30	95	15	10	95	35

	\$T	\$M	\$FE
INDEX	105.94	14.44	26.52
%RK	10	50	3

• Red, terminally oriented, efficiency specialist
 • Low birth weight efficiency/ conversion outlier ranking in the top 3% \$FE
 • Big 61.1lb BW to YW EPD spread

CONSIGNED BY: C & M RANCHES

141 CAIN 410H OF K-132

RED	2/5/2020	BBU# C1129666	HORNS	ID: 410H
LOT				
L BAR ESSENTIAL	FRENZEL 93-4	ADJ. RATIO		
SIREPRO	L BAR 4454	BW	75	109
SHOCKWAVE	T. BONE	WW	592	104
	MISS D-LUX	YW	1104	113
	CF DREAM CATCHER	REA	14.58	118
RELENTLESS	PIPPA	IMF	2.91	98
CAIN MS 410F OF 911A2	M	RIB FAT	0.28	112
C903523	C850165	RUMP FAT	0.30	94

GE	CE0	BW	WW	YW	MILK	MCE	MWW	SC	STAY	AFC	RFI	REA	FAT	MB
EPD	3.2	1.0	41.7	74.4	9.9	3.2	30.8	0.7	0.3	-1.0	0.06	0.71	-0.008	0.15
%RK	60	75	10	3	35	45	10	25	30	30	65	10	95	15

	\$T	\$M	\$FE
INDEX	130.70	20.11	25.15
%RK	2	25	4

• Big time performance with a 73.4 lbs BW to YW EPD spread
 • Improve hot yields with a 10% REA ranking, backed by a whopping 118 adj REA scan ratio
 • Incredible indices rankings for \$T, \$M and \$FE

CONSIGNED BY: CAIN CATTLE COMPANY

142 CAIN 892H3 OF K-132

RED MUL	ET	2/7/2020	BBU# C1129668	POLLED	ID: 892H3
LOT					
L BAR ESSENTIAL	FRENZEL 93-4	ADJ. RATIO			
SIREPRO	L BAR 4454	BW	81	94	
SHOCKWAVE	T. BONE	WW	618	99	
	MISS D-LUX	YW	1016	110	
	CHRK GENESIS 1500T	REA	16.21	127	
CHRK RASIN' CAIN	C839918	IMF	2.88	97	
LYSSY 17/892	VFF RYDIN DIRTY	RIB FAT	0.28	108	
LYSSY 104/761	LYSSY 32/612	RUMP FAT	0.42	120	

GE	CE0	BW	WW	YW	MILK	MCE	MWW	SC	STAY	AFC	RFI	REA	FAT	MB
EPD	4.0	-0.4	34.3	57.4	11.9	2.6	29.0	0.5	2.8	0.3	-0.02	0.94	0.020	0.55
%RK	35	25	20	10	85	10	35	10	90	35	2	95	1	

	\$T	\$M	\$FE
INDEX	105.55	24.35	19.22
%RK	10	15	20

• Balanced growth and maternal, but with a major carcass suite
 • Posted a big YW ratio of 110 and a massive 16.21 adj REA scan
 • Earns high marks for every index value

CONSIGNED BY: CAIN CATTLE COMPANY



• LOT 143 •

144 CAIN 892H7 OF K-132

LOT	RED	ET	2/14/2020	BBU# C1129671	POLLED	ID: 892H7					
SIREPRO	L BAR ESSENTIAL	FRENZEL 93-4	L BAR 4454	T. BONE	MISS D-LUX	CHRK RASIN' CAIN	LYSSY 17/892	LYSSY 104/761	BW	71	100
	SHOCKWAVE	T. BONE	MISS D-LUX	CHRK GENESIS 1500T	C839918	VFF RYDIN DIRTY	LYSSY 104/761	LYSSY 32/612	WW	512	100
	CHRK RASIN' CAIN	CHRK GENESIS 1500T	C839918	VFF RYDIN DIRTY	LYSSY 32/612				YW	821	100
	LYSSY 17/892	LYSSY 104/761							REA	13.07	100
									IMF	3.27	100
									RIB FAT	0.20	100
									RUMP FAT	0.30	100

GE	CE	BW	WW	YW	MILK	MCE	MWW	SC	STAY	AFC	RFI	REA	FAT	MB
EPD	4.6	-0.7	28.4	49.8	11.1	2.6	25.3	0.3	2.3	0.2	-0.02	0.81	0.020	0.60
%RK	25	20	35	35	20	85	25	55	10	90	35	4	95	1

- Balanced trait profile delivers all of your performance needs
 - Top tier IMF EPD to add value on the rail
- CONSIGNED BY: CAIN CATTLE COMPANY

146 CAIN 8048H OF K-132

LOT	RED	3/19/2020	BBU# C1129689	POLLED	ID: 8048H						
SIREPRO	L BAR ESSENTIAL	FRENZEL 93-4	L BAR 4454	T. BONE	MISS D-LUX	POLLED MANDATE	8048	C896888	BW	85	96
	SHOCKWAVE	T. BONE	MISS D-LUX	CF DREAM CATCHER	S9887	PIPPA			WW	640	112
	BLACK BAYOU	POLLED MANDATE	S9887	CF DREAM CATCHER	S9887	PIPPA			YW	1122	115
		POLLED MANDATE	S9887	CF DREAM CATCHER	S9887	PIPPA			REA	12.34	100
		POLLED MANDATE	S9887	CF DREAM CATCHER	S9887	PIPPA			IMF	3.23	108
		POLLED MANDATE	S9887	CF DREAM CATCHER	S9887	PIPPA			RIB FAT	0.48	192
		POLLED MANDATE	S9887	CF DREAM CATCHER	S9887	PIPPA			RUMP FAT	0.42	131

GE	CE	BW	WW	YW	MILK	MCE	MWW	SC	STAY	AFC	RFI	REA	FAT	MB
EPD	3.3	0.5	36.8	69.9	10.8	3.2	29.2	0.5	1.8	-0.5	-0.04	0.66	0.022	0.32
%RK	55	55	15	5	20	50	10	40	15	55	30	10	95	3

- Big time 69.4 lbs BW to YW EPD spread
 - Post weaning growth and RFI values drive \$FE to the top 2%
 - Superb carcass suite pushes value on the rail
- CONSIGNED BY: CAIN CATTLE COMPANY

148 WB BAR BEAU PRO

LOT	RED	1/22/2020	BBU# C1123545	HORNS	ID: 1913						
SIREPRO	L BAR ESSENTIAL	FRENZEL 93-4	L BAR 4454	T. BONE	MISS D-LUX	XCITE	BUBBA BEAUTY	C875563	BW	72	100
	SHOCKWAVE	T. BONE	MISS D-LUX	CF DREAM CATCHER	C793000	TIGER KAT			WW	676	100
	CJ'S BUBBA	CF DREAM CATCHER	C793000	CF DREAM CATCHER	C793000	TIGER KAT			YW	996	100
	BUBBA BEAUTY	CF DREAM CATCHER	C793000	CF DREAM CATCHER	C793000	TIGER KAT			REA	15.43	100
		CF DREAM CATCHER	C793000	CF DREAM CATCHER	C793000	TIGER KAT			IMF	2.27	100
		CF DREAM CATCHER	C793000	CF DREAM CATCHER	C793000	TIGER KAT			RIB FAT	0.35	100
		CF DREAM CATCHER	C793000	CF DREAM CATCHER	C793000	TIGER KAT			RUMP FAT	0.34	100

GE	CE	BW	WW	YW	MILK	MCE	MWW	SC	STAY	AFC	RFI	REA	FAT	MB
EPD	2.6	0.7	29.0	56.2	10.9	2.1	25.4	0.3	-1.3	-0.3	-0.11	0.36	-0.019	0.04
%RK	70	60	35	20	20	95	25	60	50	65	15	35	90	40

- Incredible RFI and \$FE values
 - Balanced trait EPD profile
 - Impressive 15.43 adjusted REA scan
- CONSIGNED BY: W B BAR RANCH

143 CAIN 892H6 OF K-132

LOT	RED	ET	2/11/2020	BBU# C1129670	POLLED	ID: 892H6					
SIREPRO	L BAR ESSENTIAL	FRENZEL 93-4	L BAR 4454	T. BONE	MISS D-LUX	CHRK RASIN' CAIN	LYSSY 17/892	LYSSY 104/761	BW	69	110
	SHOCKWAVE	T. BONE	MISS D-LUX	CHRK GENESIS 1500T	C839918	VFF RYDIN DIRTY	LYSSY 104/761	LYSSY 32/612	WW	565	91
	CHRK RASIN' CAIN	CHRK GENESIS 1500T	C839918	VFF RYDIN DIRTY	LYSSY 32/612				YW	904	98
	LYSSY 17/892	LYSSY 104/761							REA	12.88	101
									IMF	3.21	108
									RIB FAT	0.21	81
									RUMP FAT	0.27	77

GE	CE	BW	WW	YW	MILK	MCE	MWW	SC	STAY	AFC	RFI	REA	FAT	MB
EPD	6.0	-1.4	28.1	48.0	11.3	2.8	25.4	0.5	2.9	0.2	-0.02	0.73	0.019	0.61
%RK	10	10	35	40	15	75	25	40	10	90	35	5	95	1

- The do it all kind with superb calving ease and carcass
 - Balanced maternal suite to match his growth curve
 - Incredible carcass merit to back his single digit REA and IMF rankings
- CONSIGNED BY: CAIN CATTLE COMPANY

145 CAIN 207H2 OF K-132

LOT	RED	3/11/2020	BBU# C1129684	SCURS	ID: 207H2						
SIREPRO	L BAR ESSENTIAL	FRENZEL 93-4	L BAR 4454	T. BONE	MISS D-LUX	CF DREAM CATCHER	CAIN MS RELENTLESS 207D1	CHRK COVER GIRL	BW	81	101
	SHOCKWAVE	T. BONE	MISS D-LUX	CF DREAM CATCHER	PIPPA	CHRK RASIN' CAIN			WW	576	101
	RELENTLESS	CF DREAM CATCHER	PIPPA	CHRK RASIN' CAIN	C948052				YW	1040	106
	CAIN MS RELENTLESS 207D1	CHRK COVER GIRL	C948052						REA	13.92	112
									IMF	3.00	101
									RIB FAT	0.27	108
									RUMP FAT	0.41	128

GE	CE	BW	WW	YW	MILK	MCE	MWW	SC	STAY	AFC	RFI	REA	FAT	MB
EPD	2.0	1.7	39.5	69.1	8.8	3.0	28.6	0.6	2.1	-0.3	0.11	0.69	-0.009	0.13
%RK	85	90	10	5	55	55	15	30	15	70	75	10	95	20

- Post weaning gains drive his top 10% \$FE ranking
 - Carcass traits add value by keeping you profitable on the grid
- CONSIGNED BY: CAIN CATTLE COMPANY

147 SWB 02720

LOT	RED	2/12/2020	BBU# C1120683	HORNS	ID: 02720						
SIREPRO	L BAR ESSENTIAL	FRENZEL 93-4	L BAR 4454	T. BONE	MISS D-LUX	CF DREAM CATCHER	CAIN MS 635F OF 911A2	C934831	BW	66	100
	SHOCKWAVE	T. BONE	MISS D-LUX	CF DREAM CATCHER	PIPPA	MULTIPLE SIRE			WW	680	116
	RELENTLESS	CF DREAM CATCHER	PIPPA	MULTIPLE SIRE	C788836				YW	1108	100
	CAIN MS 635F OF 911A2	CF DREAM CATCHER	PIPPA	MULTIPLE SIRE	C788836				REA	12.10	100
		CF DREAM CATCHER	PIPPA	MULTIPLE SIRE	C788836				IMF	3.55	100
		CF DREAM CATCHER	PIPPA	MULTIPLE SIRE	C788836				RIB FAT	0.39	100
		CF DREAM CATCHER	PIPPA	MULTIPLE SIRE	C788836				RUMP FAT	0.40	100

GE	CE	BW	WW	YW	MILK	MCE	MWW	SC	STAY	AFC	RFI	REA	FAT	MB
EPD	1.8	1.6	44.1	72.8	10.0	3.4	32.1	0.7	-0.5	-0.7	0.16	0.61	-0.005	0.31
%RK	90	90	5	4	35	35	5	25	40	45	85	10	95	3

- Big time growth and maternal
 - Carcass quality to fit any grid
 - Impressive \$ values to cover the spectrum
- CONSIGNED BY: BOUNDS SWINGING B RANCH

149 WB BAR CHICKABOOM

LOT	RED	3/7/2020	BBU# C1123546	POLLED	ID: 2014						
SIREPRO	L BAR ESSENTIAL	FRENZEL 93-4	L BAR 4454	T. BONE	MISS D-LUX	EMS CAPTAIN WARRIOR	WB BAR CHICKADEE	LADY Z	BW	75	94
	SHOCKWAVE	T. BONE	MISS D-LUX	EMS CAPTAIN BRITCHES	EMS WARRIOR LADY	L2 SUGAR BRITCHES 54/11			WW	545	100
	EMS CAPTAIN WARRIOR	EMS CAPTAIN BRITCHES	EMS WARRIOR LADY	L2 SUGAR BRITCHES 54/11	C874593				YW	930	100
	WB BAR CHICKADEE	EMS CAPTAIN BRITCHES	EMS WARRIOR LADY	L2 SUGAR BRITCHES 54/11	C874593				REA	11.25	100
	LADY Z	EMS WARRIOR LADY	L2 SUGAR BRITCHES 54/11	C874593					IMF	3.27	100
		L2 SUGAR BRITCHES 54/11	C874593						RIB FAT	0.25	100
		C874593							RUMP FAT	0.25	100

GE	CE	BW	WW	YW	MILK	MCE	MWW	SC	STAY	AFC	RFI	REA	FAT	MB
EPD	2.8	0.6	34.4	64.1	10.3	2.8	27.5	0.3	-0.9	-0.2	-0.08	0.51	0.004	0.15
%RK	70	60	20	10	30	75	15	55	45	70	20	20	95	15

- Incredible RFI and \$FE values
 - Carcass traits to hit the grid every time
- CONSIGNED BY: W B BAR RANCH

150 NG SIRE PRO 544H

LOT	RED	3/2/2020	BBU# C1140298	ID: 544H
SIREPRO	L BAR ESSENTIAL	FRENZEL 93-4	ADJ. RATIO	
	SHOCKWAVE	L BAR 4454	BW	101 84
	CF DREAM CATCHER	T. BONE	WW	626 110
CCC MS DREAM 544B2		MISS D-LUX	YW	1066 110
C917576		L2 CAPTAIN SUGAR	REA	10.71 95
		OASIS	IMF	3.60 108
		CJ'S SOUL MAN	RIB FAT	0.21 91
		LAURIE BABY	RUMP FAT	0.37 132

GE	CE0	BW	WW	YW	MILK	MCE	MWW	SC	STAY	AFC	RFI	REA	FAT	MB
EPD	1.4	1.7	37.4	68.5	10.2	2.7	28.9	0.0	-0.8	-0.3	-0.02	0.37	-0.013	0.16
%RK	90	90	15	10	30	80	15	90	45	70	35	30	95	15

			\$T	\$M	\$FE
INDEX	120.60	15.38	25.77		
%RK	4	45	4		

• Big time weight traits
• Carcass suite to rail valuable pounds
• Posts an impressive top 4% for both \$T and \$FE

CONSIGNED BY: NEXTGEN CATTLE CO

151 5M 518

LOT	RED	2/9/2020	BBU# C1130261	HORNS	ID: 518
C1101349	CJ'S LEAD ON	CF ADRENALINE	ADJ. RATIO		
	5M 367 MISS MCKENZIE	CJ'S DIAMOND OF SOUL	BW	65	103
		EXODUS	WW	630	119
C993178		C993147	YW	963	106
		DOC	REA	10.48	102
		C839628	IMF	2.59	110
		THE ROCK	RIB FAT	0.22	122
		C852946	RUMP FAT	0.29	107

CE0	BW	WW	YW	MILK	MCE	MWW	SC	STAY	AFC	RFI	REA	FAT	MB	
EPD	3.3	0.1	37.4	59.2	8.8	2.2	27.5	1.1	0.4	-0.2	0.01	0.12	-0.014	0.15
%RK	55	40	15	15	55	95	15	10	30	70	50	60	95	15

			\$T	\$M	\$FE
INDEX	104.35	25.34	17.41		
%RK	15	10	25		

• Classic Cowman's kind of bull, Red
• Robust growth balanced with prolific maternal and outlier carcass quality
• Top 15% rank for \$T and 25% rank for \$FE

CONSIGNED BY: 5M BEEFMASTERS

152 5M 523

LOT	BLACK	2/26/2020	BBU# C1130263	POLLED	ID: 523
C1101349	CJ'S LEAD ON	CF ADRENALINE	ADJ. RATIO		
	5M 367 MISS MCKENZIE	CJ'S DIAMOND OF SOUL	BW	70	96
		EXODUS	WW	536	102
C1041167		C993147	YW	807	89
		CHRK GENESIS 1500T	REA	12.39	120
		C930429	IMF	2.38	101
		BLACK JACK	RIB FAT	0.16	89
		C892240	RUMP FAT	0.20	74

CE0	BW	WW	YW	MILK	MCE	MWW	SC	STAY	AFC	RFI	REA	FAT	MB	
EPD	4.6	-0.5	25.2	39.6	11.1	2.0	23.7	0.6	0.8	-0.3	-0.04	0.52	-0.027	0.17
%RK	25	25	45	60	20	95	35	25	25	65	30	15	65	15

			\$T	\$M	\$FE
INDEX	71.62	22.76	12.63		
%RK	50	15	60		

• Polled and Black and ranking in the top 25% for BW
• Triple Threat terminal prospect with big MARB and REA EPD rankings
• Robust maternal profile, top 15% \$M rank

CONSIGNED BY: 5M BEEFMASTERS



• LOT 152 •

153 5M 526

LOT	BLACK	3/2/2020	BBU# C1130266	HORNS	ID: 526
C1101349	CJ'S LEAD ON	CF ADRENALINE	ADJ. RATIO		
	5M 367 MISS MCKENZIE	CJ'S DIAMOND OF SOUL	BW	74	91
		EXODUS	WW	567	107
C1101341		C993147	YW	972	107
		CHRK GENESIS 1500T	REA	10.47	102
		C930429	IMF	2.58	109
		THE ROCK	RIB FAT	0.18	100
		C852946	RUMP FAT	0.23	85

CE0	BW	WW	YW	MILK	MCE	MWW	SC	STAY	AFC	RFI	REA	FAT	MB	
EPD	3.0	0.5	30.4	51.5	9.9	2.2	25.1	1.1	0.7	-0.3	0.05	0.08	-0.022	0.17
%RK	60	55	30	30	35	95	25	10	25	70	60	65	85	15

			\$T	\$M	\$FE
INDEX	91.44	21.07	15.86		
%RK	25	20	35		

• Black, with a big 51 lbs BW to YW EPD spread
• Balanced index profile with outstanding top 15% MARB EPD rank
• Top 35% \$FE, enhanced feed efficiency while adding maternal traits with a top 20% \$M ranking

CONSIGNED BY: 5M BEEFMASTERS



• LOT 153 •

• BEEFMASTER •

154 CHRK 893G

BLACK 12/9/2019 880# C1126244 POLLED ID: 893

LOT		CF ADRENALINE	ADJ. RATIO
CJ'S LEAD ON		CJ'S DIAMOND OF SOUL	BW 65 106
5M LIGHTS OUT 451		EXODUS	WW 642 102
5M 367 MISS MCKENZIE		C993147	YW 895 89
		L BAR 5502	REA 11.72 95
DOC		PHALLON	IMF 4.68 113
CHRK 195B		CHRK GENESIS 1500T	RIB FAT 0.27 79
		MOLLY MAE	RUMP FAT 0.44 92

CEP	BW	WW	YW	MILK	MCE	MWW	SC	STAY	AFC	RFI	REA	FAT	MB	
EPD	5.8	-1.9	36.8	47.2	9.9	1.7	28.3	1.1	0.1	0.4	-0.02	0.20	-0.035	0.27
%RK	10	4	15	40	35	95	15	10	35	95	35	55	30	5

	\$T	\$M	\$FE
INDEX	85.98	36.25	8.97
%RK	30	2	85

• Black and polled
• Balanced growth and maternal suite of traits
• Impressive 4.68 adj IMF scan
CONSIGNED BY: CHANNAROCK FARMS

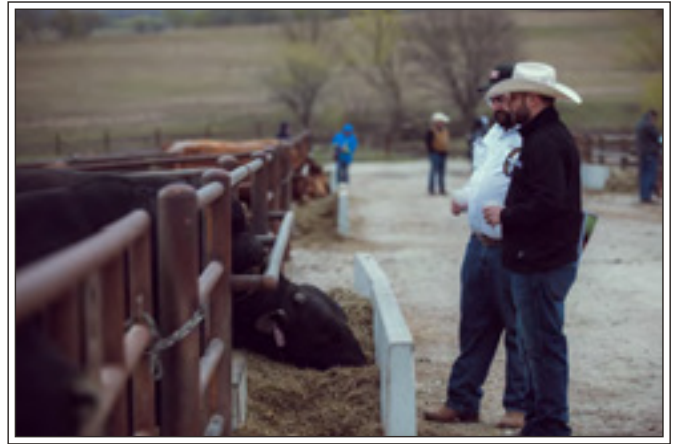

• BEEFMASTER •



• LOT 155 •

155 CHRK 934H

BLACK 4/28/2020 880# C1126116 ID: 934

LOT		CF ADRENALINE	ADJ. RATIO
CJ'S LEAD ON		CJ'S DIAMOND OF SOUL	BW 66 103
5M LIGHTS OUT 451		EXODUS	WW 1127 100
5M 367 MISS MCKENZIE		C993147	YW 12.28 100
		CHRK GENESIS 1500T	REA 4.53 100
CHRK FIRST CLASS		CHRK MO PRINCESS	IMF 0.42 100
CHRK 625		SURGEON	RIB FAT 0.38 100
		C913096	RUMP FAT 0.38 100

CEP	BW	WW	YW	MILK	MCE	MWW	SC	STAY	AFC	RFI	REA	FAT	MB	
EPD	5.4	-1.1	32.2	45.9	10.7	1.9	26.8	0.8	0.8	-0.2	-0.03	0.24	-0.026	0.12
%RK	15	15	25	45	25	95	20	15	25	70	35	50	75	20

	\$T	\$M	\$FE
INDEX	81.46	29.53	11.70
%RK	35	5	70

• Calving ease with a big push for weaning weights
• Maternal suite of traits drives 5% ranking for \$M
• Live performance data supports large IMF EPD ranking
CONSIGNED BY: CHANNAROCK FARMS



• LOT 156 •

156 HDH HIGH COTTON

RED 2/22/2020 880# C1131687 HORNS ID: 907H

LOT		L2 CAPTAIN SUGAR	ADJ. RATIO
CF SUGAR BRITCHES		OASIS	BW 83 84
7C PICANTE		FUSION	WW 782 101
C1018004		C985385	YW 1086 100
		CF SUGAR BEAR	REA 10.21 96
LOVE BEAR		RAPTURE	IMF 3.61 113
LADY COTTON COW		KING COTTON	RIB FAT 0.26 84
CHEROKEE LADY		HUGH T. CHAPMAN 109/5	RUMP FAT 0.27 79

GE	CEP	BW	WW	YW	MILK	MCE	MWW	SC	STAY	AFC	RFI	REA	FAT	MB
EPD	0.3	2.8	27.9	47.8	9.1	3.3	23.1	0.3	-4.4	-0.9	0.10	-0.22	-0.032	-0.01
%RK	95	95	35	40	50	40	40	55	85	35	75	90	45	55

	\$T	\$M	\$FE
INDEX	83.08	13.97	13.61
%RK	35	50	55

• Genotyped, ensuring more accurate EPDs
• Big scanning 113 IMF scan ratio
• Rich in carcass quality
CONSIGNED BY: HIATT DIAMOND H



• LOT 158 •

158 CJ 5/20

LOT	BLACK	ET	3/15/2020	BBU# C1138066	POLLED	ID: 5/20								
CF DREAM CATCHER	L2 CAPTAIN SUGAR	INFINITY	ADJ.	RATIO	BW	76	95							
	OASIS	SUGAR ANN	WW	738	116	YW	1034	103						
C912923	CJ'S SOUL MAN	CAVALIER	REA	11.77	107	IMF	2.21	79						
	C884392	SEX LIFE	RIB FAT	0.15	75	RUMP FAT	0.23	85						
		C755781												
		SOULMANS MOMMA												
		HAVANA												
		GLAD TIGER												
GE	CE	BW	WW	YW	MILK	MCE	MWW	SC	STAY	AFC	RFI	REA	FAT	MB
EPD	0.4	3.2	38.1	59.7	6.9	2.5	25.9	1.0	-3.4	-1.2	0.16	0.21	-0.062	-0.28
%RK	95	95	15	15	85	90	25	10	75	20	85	55	1	95
												\$T	\$M	\$FE
INDEX												101.74	19.70	13.69
%RK												15	25	55

- Black and polled
- Own son of legendary Dream Catcher
- Solid growth traits to increase performance

CONSIGNED BY: JONES BEEFMASTERS

160 MR CJ 3/19

LOT	RED	ET	11/15/2019	BBU# C1124947	POLLED	ID: 3/19								
CF SUGAR BRITCHES	L2 CAPTAIN SUGAR	INFINITY	ADJ.	RATIO	BW	79	93							
	OASIS	SUGAR ANN	WW	573	90	YW	1117	108						
MISS CJ 634	CJ'S SOUL MAN	CAVALIER	REA	12.77	103	IMF	3.93	104						
	MISS SUPERIOR	SEX LIFE	RIB FAT	0.38	123	RUMP FAT	0.55	112						
		C755781												
		SOULMANS MOMMA												
		PAINTED TIGER												
		BLACK MAGIC												
GE	CE	BW	WW	YW	MILK	MCE	MWW	SC	STAY	AFC	RFI	REA	FAT	MB
EPD	2.0	1.9	29.2	54.5	8.5	3.1	23.1	0.7	-5.4	-0.8	0.30	0.07	-0.011	0.20
%RK	85	95	35	25	65	50	40	25	95	35	95	65	95	10
												\$T	\$M	\$FE
INDEX												96.70	12.87	13.33
%RK												20	60	55

- Polled Sugar Britches son
- Solid growth pattern
- Covers your marbling needs

CONSIGNED BY: JONES BEEFMASTERS

162 CJ 2017

LOT	BLACK	ET	3/22/2020	BBU# C1138075	POLLED	ID: 2017								
CJ'S DIAMOND ROLEX	CF ADRENALINE	INFINITY	ADJ.	RATIO	BW	73	106							
	CJ'S DIAMOND OF SOUL	OASIS	WW	558	108	YW	999	102						
MISS CJ 0051/8	CJ'S SOUL MAN	CAVALIER	REA	12.74	115	IMF	3.92	105						
	C896582	SEX LIFE	RIB FAT	0.25	96	RUMP FAT	0.29	76						
		C755781												
		MISS CJ 254												
		CJ'S DESPERADO												
		WORK OF ART												
		PAINTED TIGER												
		FARRAH'S PROMISE												
GE	CE	BW	WW	YW	MILK	MCE	MWW	SC	STAY	AFC	RFI	REA	FAT	MB
EPD	6.5	-1.1	45.0	67.3	9.4	2.6	31.8	1.3	-1.3	0.1	-0.03	0.26	-0.030	0.20
%RK	10	15	5	10	45	85	5	3	55	85	30	45	50	10
												\$T	\$M	\$FE
INDEX												119.58	33.72	18.89
%RK												5	3	20

- Homozygous black, homozygous polled
- BW to WW EPD spread of 46 lbs
- Ratioed above his group for every weight trait, REA and IMF

CONSIGNED BY: JONES BEEFMASTERS

157 DAVID 0/41

LOT	DUN	2/9/2020	BBU# C1140924	DEHORND	ID: 0/41									
CAIN 580A	CF DREAM CATCHER	L2 CAPTAIN SUGAR	ADJ.	RATIO	BW	58	99							
	C907113	OASIS	WW	566	88	YW	910	95						
C1093573	C919125	CATALYST 729	REA	10.91	100	IMF	3.21	110						
	C1036913	C814235	RIB FAT	0.15	79	RUMP FAT	0.27	100						
		C857394												
		C711336												
		C857398												
		C1036912												
CE	BW	WW	YW	MILK	MCE	MWW	SC	STAY	AFC	RFI	REA	FAT	MB	
EPD	0.7	2.3	20.0	41.3	7.2	3.4	17.2	0.1	-3.0	-1.7	0.14	0.28	-0.050	-0.05
%RK	95	95	65	55	85	35	75	85	75	10	80	45	2	65
												\$T	\$M	\$FE
INDEX												72.60	4.99	14.02
%RK												50	95	50

- Well suited to make replacements from your British herd
- Big time 110 adj IMF scan ratio
- The right type and kind for rough country

CONSIGNED BY: HARGIS RANCH

159 1904

LOT	RED	ET	8/25/2019	BBU# C1125930	DEHORND	ID: 1904								
CF SUGAR BRITCHES	L2 CAPTAIN SUGAR	INFINITY	ADJ.	RATIO	BW	73	101							
	OASIS	SUGAR ANN	WW	488	86	YW	975	96						
CF 668/6	VISION 905	CAVALIER	REA	10.59	97	IMF	2.33	81						
	HS JESSILEE	SEX LIFE	RIB FAT	0.38	91	RUMP FAT	0.76	123						
		LOGAN												
		PENELOPE												
		NAVASOTA												
		JEZABELLE												
CE	BW	WW	YW	MILK	MCE	MWW	SC	STAY	AFC	RFI	REA	FAT	MB	
EPD	2.9	0.8	7.2	23.2	5.9	2.8	9.5	-0.2	-7.8	-0.4	0.09	-0.17	-0.033	-0.05
%RK	65	65	95	95	95	75	95	95	95	60	70	85	40	70
												\$T	\$M	\$FE
INDEX												40.34	-1.09	10.92
%RK												95	95	75

- Sugar Britches son
- Bred with predictability in mind

CONSIGNED BY: BAILEY FARMS

161 CJ 2007

LOT	BLACK	ET	3/19/2020	BBU# C1138071	POLLED	ID: 2007								
CJ'S DIAMOND ROLEX	CF ADRENALINE	INFINITY	ADJ.	RATIO	BW	73	106							
	CJ'S DIAMOND OF SOUL	OASIS	WW	567	109	YW	998	102						
MISS CJ J811	CJ'S SOUL MAN	CAVALIER	REA	10.81	97	IMF	4.71	126						
	MISS SUPERIOR	SEX LIFE	RIB FAT	0.21	81	RUMP FAT	0.47	124						
		SPARTACUS												
		POLLED BEAUTY												
		PAINTED TIGER												
		BLACK MAGIC												
GE	CE	BW	WW	YW	MILK	MCE	MWW	SC	STAY	AFC	RFI	REA	FAT	MB
EPD	6.7	-1.0	52.9	77.6	11.0	3.1	37.5	1.5	-1.1	-1.0	0.02	0.24	-0.024	0.31
%RK	5	15	2	2	20	55	2	2	50	30	50	50	80	3
												\$T	\$M	\$FE
INDEX												138.35	40.30	19.55
%RK												2	1	15

- Homozygous black, homozygous polled
- Curve-bending performance
- Incredible IMF scan of 4.71, ratio of 126

CONSIGNED BY: JONES BEEFMASTERS



• LOT 162 •

163 CJ 2016

LOT	BLACK SF	3/24/2020	BBU# C1138658	POLLED	ID: 2016
CF ADRENALINE	INFINITY			ADJ.	RATIO
CJ'S DIAMOND ROLEX	OASIS			BW	72 107
CJ'S DIAMOND OF SOUL	CJ'S SOUL MAN			WW	541 104
	MISS CJ 254			YW	880 90
	CJ'S JUSTICE			REA	10.08 91
CJ'S GAME CHANGER	BRINDLE BABY OF SOUL			IMF	5.02 135
MISS CJ 1566	CJ'S SOUL MAN			RIB FAT	0.18 69
MISS SOUL ANGEL	C700185			RUMP FAT	0.30 79

GE	CED	BW	WW	YW	MILK	MCE	MWW	SC	STAY	AFC	RFI	REA	FAT	MB
EPD	8.6	-3.2	44.8	58.9	8.0	2.7	30.4	1.5	-1.6	0.1	0.10	0.02	-0.034	0.30
%RK	1	1	5	15	70	80	10	2	55	85	75	70	35	3

- Black, Homozygous polled
- Optimal growth curve to increase \$M
- Serious calving ease specialist

	\$T	\$M	\$FE
INDEX	106.28	41.12	9.09
%RK	10	1	85

CONSIGNED BY: JONES BEEFMASTERS

164 HDH DREAM RYDER 741H

LOT	BLACK	3/10/2020	BBU# C1140428	POLLED	ID: 741H
CJ'S DREAM ON	CF DREAM CATCHER			ADJ.	RATIO
SM DREAM RYDER	CJ'S DIAMOND OF SOUL			BW	72 96
SM 5120	RED RYDER			WW	614 98
	WR ROXIE'S RACHEL			YW	1059 104
	CHRK RASIN' CAIN			REA	11.29 103
CHRK SLEDGEHAMMER	MISS BLACK SYNERGY			IMF	2.67 84
BCF PARTY RAID	VFF BLACK BAYOU 25-9			RIB FAT	0.19 91
VFF MS 37-1	VFF WHOPI 44-9			RUMP FAT	0.19 86

GE	CED	BW	WW	YW	MILK	MCE	MWW	SC	STAY	AFC	RFI	REA	FAT	MB
EPD	1.8	1.7	32.3	55.6	9.2	2.5	25.4	0.5	0.3	-0.7	0.24	0.39	-0.025	0.03
%RK	90	90	25	20	50	90	25	40	30	45	95	30	75	40

- Exciting Black, Polled and Genotyped
- Top 20% \$T rank and 35% \$M rank
- Great grandson of the "maternal empress" Diamond of Soul 509

	\$T	\$M	\$FE
INDEX	97.16	17.20	13.26
%RK	20	35	55

CONSIGNED BY: HIATT DIAMOND H



• LOT 166 •

167 HDH DOC 3921

LOT	RED	ET	4/28/2020	BBU# C1140429	POLLED	ID: 3921
L BAR 5502	L BAR 2174			ADJ.	RATIO	
DOC	CG44217			BW	73 100	
	SPARTACUS			WW	658 100	
	PHANNIE LEIGH			YW	1008 100	
	CJ'S BANDELERO			REA	10.94 100	
BANDITO	ANNIE MAE			IMF	3.71 100	
DLF 92305	C573089			RIB FAT	0.22 100	
CJ'S SAPPHIRE	MOTHER'S PRIDE			RUMP FAT	0.38 100	

GE	CED	BW	WW	YW	MILK	MCE	MWW	SC	STAY	AFC	RFI	REA	FAT	MB
EPD	3.2	-0.1	54.7	81.7	8.3	1.9	35.6	1.7	-0.6	0.0	-0.06	0.51	-0.036	0.11
%RK	55	35	2	2	65	95	3	1	45	80	25	20	25	25

- Red and polled, an own son of legendary Doc
- A superb growth curve covers a 81 lbs BW to YW EPD spread
- Incredible values across all indices show the level of performance he brings to the table

	\$T	\$M	\$FE
INDEX	143.66	36.67	23.20
%RK	1	2	10

CONSIGNED BY: HIATT DIAMOND H



165 HDH THE REPUBLICAN 319H

LOT	RED	4/15/2020	BBU# C1140426	SCURS	ID: 319H
CF SUGAR BRITCHES	L2 CAPTAIN SUGAR			ADJ.	RATIO
THE REPUBLICAN	OASIS			BW	69 100
CHRK 1620U	DOC			WW	581 85
	CB92425			YW	992 97
	CHRK RASIN' CAIN			REA	9.81 95
CHRK SLEDGEHAMMER	MISS BLACK SYNERGY			IMF	3.08 105
BCF BELLA	ACE OF SPADES			RIB FAT	0.18 106
MISS DAYTONA	MISS CJ 1005 MY EBONY			RUMP FAT	0.28 122

GE	CED	BW	WW	YW	MILK	MCE	MWW	SC	STAY	AFC	RFI	REA	FAT	MB
EPD	2.7	0.8	16.4	36.6	7.7	2.5	15.9	0.1	-3.5	-0.4	0.12	0.05	-0.024	0.09
%RK	70	65	80	70	75	90	85	75	80	60	80	70	80	25

- Red and scurred
- Would be a great fit on a mature British based cow herd

	\$T	\$M	\$FE
INDEX	65.04	5.79	13.42
%RK	60	95	55

CONSIGNED BY: HIATT DIAMOND H

166 HDH DOC 3919

LOT	RED	ET	1/6/2020	BBU# C1142335	POLLED	ID: 3919
L BAR 5502	L BAR 2174			ADJ.	RATIO	
DOC	CG44217			BW	77 100	
	SPARTACUS			WW	686 100	
	PHANNIE LEIGH			YW	1087 100	
	CJ'S BANDELERO			REA	12.22 100	
BANDITO	ANNIE MAE			IMF	4.73 100	
DLF 92305	C573089			RIB FAT	0.20 100	
CJ'S SAPPHIRE	MOTHER'S PRIDE			RUMP FAT	0.35 100	

GE	CED	BW	WW	YW	MILK	MCE	MWW	SC	STAY	AFC	RFI	REA	FAT	MB
EPD	1.9	0.9	48.0	75.1	8.1	2.0	32.1	1.5	-3.1	0.0	-0.06	0.32	-0.037	0.05
%RK	85	70	3	3	70	95	5	2	75	80	25	40	25	35

- Polled and red
- Huge 74.4 lb BW to YW EPD spread
- Terminally wealthy this Index outlier will add performance plus to any program

	\$T	\$M	\$FE
INDEX	131.51	29.20	23.31
%RK	2	5	10

CONSIGNED BY: HIATT DIAMOND H

168 H17

LOT	BLACK	3/4/2020	BBU# C1122929	HORNS	ID: H17
L BAR 5502	L BAR 2174			ADJ.	RATIO
5502 BLACK MAGNUM	CG44217			BW	61 115
MISS MULTI-5722	M			WW	604
	S16467			YW	920 100
	RED RYDER			REA	10.53 100
EMS HEADLINER	MAGIC COLORS			IMF	2.45 100
C1066736	CJ'S GUNSMOKE			RIB FAT	0.14 100
MAGIC PEARL	C932084			RUMP FAT	0.14 100

GE	CED	BW	WW	YW	MILK	MCE	MWW	SC	STAY	AFC	RFI	REA	FAT	MB
EPD	6.0	-0.9	16.1	27.8	7.5	3.5	15.5	0.1	-0.2	-0.3	0.13	0.12	-0.041	-0.05
%RK	10	20	80	90	80	30	85	80	40	65	80	60	15	70

- Calving ease specialist
- Black Magnum son built for a British cow base

	\$T	\$M	\$FE
INDEX	48.77	13.16	6.39
%RK	90	55	95

CONSIGNED BY: SSJB CATTLE COMPANY

169 SWB 08720

RED	ET	1/27/2020	BBU# C1127606	HORNS	ID: 08720
LOT					
DOC	L BAR 5502			ADJ.	RATIO
808 GAME DAY	PHALLO	BW	62	112	
C907093	REACTION OF 956 729	WW			
	C836835	YW	1000	103	
RED SUGAR	CHEROKEE PHANTOM USA	REA	12.29	107	
CHRK SWEET REBA	SUGAR ANN	IMF	3.08	122	
CHRK MISS REBA	DOC	RIB FAT	0.28	112	
	C877289	RUMP FAT	0.46	100	

GE	CE	BW	WW	YW	MILK	MCE	MWW	SC	STAY	AFC	RFI	REA	FAT	MB
EPD	4.8	-1.0	42.5	65.4	10.6	1.3	31.9	1.1	-0.8	-0.7	0.04	0.12	-0.049	-0.11
%RK	20	15	10	10	25	95	5	10	45	45	60	65	3	85

	\$T	\$M	\$FE
INDEX	112.89	31.89	17.55
%RK	10	4	25

CONSIGNED BY: BOUNDS SWINGING B RANCH



• LOT 169 •

170 CH 004

BLACK	2/28/2020	BBU# C1130321	POLLED	ID: 04H	
LOT					
CHRK DOC JONES	DOC			ADJ.	RATIO
WIDE BUTT	C913213	BW	75	92	
MS HOOD 632	C908997	WW	595	98	
	F42749	YW	982	96	
CJ'S NEW DEAL	CJ'S SOUL MAN	REA	10.98	91	
MISS DH 776	MISS CJ 254	IMF	3.54	99	
C988113	MAGIC SELECTION V	RIB FAT	0.32	107	
	LITTLE LIL	RUMP FAT	0.45	132	

GE	CE	BW	WW	YW	MILK	MCE	MWW	SC	STAY	AFC	RFI	REA	FAT	MB
EPD	1.7	1.5	34.4	61.3	10.3	1.9	27.5	0.6	0.6	-0.2	-0.07	0.27	-0.026	0.09
%RK	90	85	20	15	30	95	15	30	30	75	25	45	70	25

	\$T	\$M	\$FE
INDEX	107.66	17.89	23.31
%RK	10	30	10

CONSIGNED BY: HOOD BEEFMASTERS

171 CH 005

RED	3/11/2020	BBU# C1130325	POLLED	ID: HO05	
LOT					
CHRK DOC JONES	DOC			ADJ.	RATIO
WIDE BUTT	C913213	BW	74	93	
MS HOOD 632	C908997	WW	614	101	
	F42749	YW	1130	111	
DH 814	BLACKSMITH	REA	11.49	95	
CH 502	C919828	IMF	3.81	107	
	DH 571	RIB FAT	0.43	143	
	F50257	RUMP FAT	0.42	124	
	ANGUS CROSS				

GE	CE	BW	WW	YW	MILK	MCE	MWW	SC	STAY	AFC	RFI	REA	FAT	MB
EPD	4.6	-0.2	32.8	55.1	9.0	3.0	25.4	0.7	0.3	-0.6	-0.07	0.32	-0.030	0.05
%RK	25	35	20	25	55	60	25	20	30	50	20	40	50	35

	\$T	\$M	\$FE
INDEX	96.69	21.17	19.60
%RK	20	20	15

CONSIGNED BY: HOOD BEEFMASTERS

172 HOOD 020

BLACK	2/15/2020	BBU# C1130319	HORNS	ID: H20	
LOT					
WIDE BUTT	CHRK DOC JONES			ADJ.	RATIO
CH 604	MS HOOD 632	BW	60	115	
	CJ'S NEW DEAL	WW	632	104	
MISS DH 776	C988113	YW	998	98	
	BLACKSMITH	REA	11.49	95	
IRONMAN	TAR BABY	IMF	3.63	102	
MS HOOD 878	TRIPLE THREAT	RIB FAT	0.39	130	
MS HOOD 768	C931440	RUMP FAT	0.33	97	

GE	CE	BW	WW	YW	MILK	MCE	MWW	SC	STAY	AFC	RFI	REA	FAT	MB
EPD	6.8	-0.9	34.4	62.0	10.7	3.2	28.0	0.7	2.7	0.0	-0.06	0.30	-0.014	0.08
%RK	5	15	20	15	20	45	15	20	10	85	25	40	95	30

	\$T	\$M	\$FE
INDEX	108.42	21.57	23.67
%RK	10	20	10

CONSIGNED BY: HOOD BEEFMASTERS



• LOT 172 •

• BEEFMASTERS •

173 HOOD 030

LOT		RED	2/15/2020	BBU# C1130318	HORNS	ID: H30
CH 604	WIDE BUTT	CHRK DOC JONES			BW	ADJ. RATIO
	MISS DH 776	MS HOOD 632			WW	72 96
MS HOOD 808	CHRK DOC'S HOT ROD	CJ'S NEW DEAL			YW	668 110
		C988113			REA	1166 115
	MS HOOD 545	DOC			IMF	13.31 110
		C852946			RIB FAT	3.13 88
		C897563			RUMP FAT	0.28 93
		F42749				0.29 85

EPD	3.2	1.5	47.1	85.7	9.4	2.5	32.9	0.5	-1.7	-1.0	-0.06	0.56	-0.033	0.02
%RK	55	85	4	1	45	90	4	40	55	30	25	15	40	45

	\$T	\$M	\$FE
INDEX	149.24	18.83	32.51
%RK	1	25	1

• Red, terminally rich pedigree
 • Huge 84.2 lbs BW to YW EPD spread insuring fast growing calves
 • Top 1% \$T, 4% WW, 1% \$FE rankings

CONSIGNED BY: HOOD BEEFMASTERS

174 HOOD 017

LOT		BLACK	3/5/2020	BBU# C1130326	SCURS	ID: 017H
CH 604	WIDE BUTT	CHRK DOC JONES			BW	ADJ. RATIO
	MISS DH 776	MS HOOD 632			WW	70 99
MS HOOD 718	IRONMAN	CJ'S NEW DEAL			YW	599 98
		C988113			REA	989 97
	F42396	BLACKSMITH			IMF	11.83 98
		TAR BABY			RIB FAT	3.26 91
		HOOD 256			RUMP FAT	0.30 100
		BN XX				0.27 79

EPD	2.3	1.2	36.0	64.7	13.3	3.1	31.2	0.8	2.1	-0.7	-0.04	0.45	-0.024	0.08
%RK	80	80	15	10	3	50	10	20	15	40	30	25	80	30

	\$T	\$M	\$FE
INDEX	113.55	21.53	24.24
%RK	10	20	5

• Black and maternally oriented, You'll want to keep his daughters
 • Top 15% WW EPD ranking combined with top 15% STAY and 20% \$M rankings
 • Conversion specialist touts a top 5% \$FE ranking

CONSIGNED BY: HOOD BEEFMASTERS



• LOT 175 •

175 NG HOT SAUCE 509H18

LOT		RED	ET	3/22/2020	BBU# C1140485	SCURS	ID: 509H18
CF HOT SAUCE 969	CF TROUBADOR	NEW DIMENSION			BW	ADJ. RATIO	
	FUSION'S DESTINY	CF RAQUEL			ET		
CJ'S MARQUISE DIAMOND	CF DREAM CATCHER	FUSION			WW	736 124	
		SRALLA'S DESTINY			YW	1288 129	
	CJ'S DIAMOND OF SOUL	L2 CAPTAIN SUGAR			REA	11.09 100	
		OASIS			IMF	3.32 108	
		CJ'S SOUL MAN			RIB FAT	0.20 105	
		MISS CJ 254			RUMP FAT	0.32 114	

BE	CE	BW	WW	YW	MILK	MCE	MWW	SC	STAY	AFC	RFI	REA	FAT	MB
EPD	3.7	1.9	58.8	97.6	10.7	3.1	40.2	2.2	-1.3	-1.2	0.09	0.24	-0.037	0.16
%RK	45	95	1	1	20	50	1	2	50	20	75	50	25	15

	\$T	\$M	\$FE
INDEX	171.39	33.09	29.15
%RK	1	3	2

• Massive BW to YW EPD spread of over 95 lbs
 • Whopping weigh ratios from weaning to yearling
 • Solidifies dominance with top percentile \$ values

CONSIGNED BY: NEXTGEN CATTLE CO

176 CAIN 324H OF 969/7

LOT		RED MUL	3/4/2020	BBU# C1129678	HORNS	ID: 324H
CF HOT SAUCE 969	CF TROUBADOR	NEW DIMENSION			BW	ADJ. RATIO
	FUSION'S DESTINY	CF RAQUEL			WW	94 87
CCC MS RELENTLESS 324C	RELENTLESS	FUSION			YW	589 103
		SRALLA'S DESTINY			REA	1091 112
	C898559	CF DREAM CATCHER			IMF	11.02 89
		PIPPA			RIB FAT	3.34 112
		MULTIPLE SIRE			RUMP FAT	0.30 120
		C858041				0.37 116

EPD	-1.2	3.5	43.5	68.8	8.3	2.7	30.0	0.8	-0.4	-1.3	0.24	0.22	-0.015	0.15
%RK	95	95	5	10	65	80	10	15	40	20	95	50	95	15

	\$T	\$M	\$FE
INDEX	120.95	21.76	14.90
%RK	4	20	45

• Superior growth traits for both pre and post weaning
 • Balance maternal strengths to keep your herd growing
 • Post weaning gains and major IMF scan ratio push \$T to top end levels

CONSIGNED BY: CAIN CATTLE COMPANY

177 CAIN 885H OF 969/7

LOT		BROWN	3/16/2020	BBU# C1129687	HORNS	ID: 885H
CF HOT SAUCE 969	CF TROUBADOR	NEW DIMENSION			BW	ADJ. RATIO
	FUSION'S DESTINY	CF RAQUEL			WW	91 90
CAIN MS 885E1 OF 3094	CG TOTAL 3094	FUSION			YW	552 97
		SRALLA'S DESTINY			REA	944 97
	C898843	WPR'S THE TOTAL PACKAGE			IMF	12.04 97
		C998887			RIB FAT	2.82 95
		BLACK BAYOU			RUMP FAT	0.27 108
		C898843				0.23 72

EPD	1.2	1.0	35.0	52.3	11.6	2.5	29.1	0.7	-0.1	-0.7	0.05	0.34	-0.026	0.08
%RK	95	75	20	30	15	90	10	25	35	45	60	35	70	30

	\$T	\$M	\$FE
INDEX	92.21	26.89	12.91
%RK	20	10	60

• Balances growth and maternal attributes
 • Well suited for a mature British based cow herd
 • Expect great replacements for future expansions

CONSIGNED BY: CAIN CATTLE COMPANY



• LOT 179 •

179 HDH KING KONG

LOT	RED	3/18/2020	BBU# C1131287	POLLED	ID: 543H									
ACE OF SPADES	HERITAGE			ADJ.	RATIO									
CHRK KONG	TFS ACE HIGH			BW	72 97									
CHRK 1984	DOC			WW	808 105									
	CLARK JONES			YW	1098 101									
	L2 CAPTAIN SUGAR			REA	11.15 104									
CF SUGAR BRITCHES	OASIS			IMF	2.77 87									
SWB SAPHIRE	BLACK JACK			RIB FAT	0.36 116									
BLACK QUEEN	TIGER QUEEN			RUMP FAT	0.41 121									
GE	CE	BW	WW	YW	MILK	MCE	MWW	SC	STAY	AFC	RFI	REA	FAT	MB
EPD	2.7	0.7	20.4	39.9	9.5	2.3	19.7	0.4	-3.5	-0.9	0.03	0.13	-0.029	0.01
%RK	70	60	65	60	45	95	60	50	80	35	55	60	55	50
	\$T	\$M	\$FE											
INDEX	69.92	11.87	15.12											
%RK	50	65	40											

- Red, Polled and Genotyped
- Posts 39.2 lbs BW to YW EPD spread

CONSIGNED BY: HIATT DIAMOND H

181 HDH POLDARK 023

LOT	BLACK	3/6/2020	BBU# C1131970	POLLED	ID: HDH023									
ACE OF SPADES	HERITAGE			ADJ.	RATIO									
CHRK POLDARK	TFS ACE HIGH			BW	70 100									
CHRK RUTHIE	BLACK BAYOU			WW	612 100									
	CHRK MISS REBA			YW	904 95									
	BLACK JACK			REA	11.11 96									
C944646	C839628			IMF	3.86 120									
C1010011	BLACK BAYOU			RIB FAT	0.23 110									
	RUTH			RUMP FAT	0.27 104									
GE	CE	BW	WW	YW	MILK	MCE	MWW	SC	STAY	AFC	RFI	REA	FAT	MB
EPD	3.3	0.4	23.4	41.1	12.6	2.5	24.3	0.5	-0.2	-1.2	0.12	0.16	-0.022	0.13
%RK	55	50	55	55	5	90	30	40	40	20	80	60	85	20
	\$T	\$M	\$FE											
INDEX	73.29	18.95	11.51											
%RK	45	25	70											

- Black and polled with a balanced trait profile
- Strong maternal traits lead to a high ranking for \$M
- Impressive adj IMF scan ratio of 120 pushes the dial for quality on the rail

CONSIGNED BY: HIATT DIAMOND H

183 HOOD 021

LOT	RED	3/23/2020	BBU# C1130331	HORNS	ID: 021H									
VINSON 445	LASATER 8242			ADJ.	RATIO									
FMC FLINT	C988123			BW	71 97									
	C985444			WW	675 111									
	RAFTER S TWO 6/12			YW	1000 98									
	BAL 38			REA	11.75 97									
	C903452			IMF	3.78 106									
SCHNEIDER 0481	C900477			RIB FAT	0.22 73									
MS HOOD 579	BLACKSMITH			RUMP FAT										
MS HOOD 681	F42398													
GE	CE	BW	WW	YW	MILK	MCE	MWW	SC	STAY	AFC	RFI	REA	FAT	MB
EPD	4.0	-0.1	37.3	56.9	10.5	3.8	29.1	0.2	0.5	-0.3	-0.07	0.51	-0.022	0.26
%RK	35	35	15	20	25	15	10	75	30	70	20	20	85	5
	\$T	\$M	\$FE											
INDEX	102.28	26.00	17.58											
%RK	15	10	25											

- Red, balanced trait individual, adding worth in many capacities
- Maternally robust prospect with outlier marbling and efficiency EPD rankings
- Top 15% WW, 10% \$M, 5% MARB and 25% \$FE rankings

CONSIGNED BY: HOOD BEEFMASTERS

178 NG HOT SAUCE 509H15

LOT	RED	ET	3/18/2020	BBU# C1140486	SCURS	ID: 509H15								
CF TROUBADOR	NEW DIMENSION			ADJ.	RATIO									
CF HOT SAUCE 969	CF RAQUEL			BW	716 120									
FUSION'S DESTINY	FUSION			WW	1009 101									
	SRALLA'S DESTINY			YW	10.21 92									
	L2 CAPTAIN SUGAR			REA	3.16 103									
CF DREAM CATCHER	OASIS			IMF	0.14 74									
CJ'S MARQUISE DIAMOND	CJ'S SOUL MAN			RIB FAT	0.14 50									
CJ'S DIAMOND OF SOUL	MISS CJ 254			RUMP FAT										
GE	CE	BW	WW	YW	MILK	MCE	MWW	SC	STAY	AFC	RFI	REA	FAT	MB
EPD	3.1	1.8	52.5	71.2	10.8	2.6	37.0	0.7	-0.9	-1.5	0.09	0.26	-0.037	0.12
%RK	60	90	2	4	20	85	2	25	45	15	75	45	25	20
	\$T	\$M	\$FE											
INDEX	125.50	37.57	12.91											
%RK	3	2	60											

- Huge BW to WW EPD spread of over 50 lbs
- Impressive live performance to match growth EPDs
- Big time \$T and \$M values

CONSIGNED BY: NEXTGEN CATTLE CO

180 HDH POLDARK 021

LOT	BLACK	2/1/2020	BBU# C1131969	POLLED	ID: HDH021									
ACE OF SPADES	HERITAGE			ADJ.	RATIO									
CHRK POLDARK	TFS ACE HIGH			BW	76 92									
CHRK RUTHIE	BLACK BAYOU			WW	603 98									
	CHRK MISS REBA			YW	874 92									
	CHRK GENESIS 1500T			REA	11.64 101									
C997656	LITTLE SUZIE			IMF	2.89 90									
C1055850	PACKER'S PRIDE			RIB FAT	0.14 67									
	DIANA			RUMP FAT	0.15 58									
GE	CE	BW	WW	YW	MILK	MCE	MWW	SC	STAY	AFC	RFI	REA	FAT	MB
EPD	2.4	1.0	30.3	48.8	11.5	2.5	26.6	0.3	-0.3	-0.9	0.09	0.34	-0.024	0.22
%RK	75	75	30	35	15	90	20	60	40	35	70	35	80	10
	\$T	\$M	\$FE											
INDEX	87.73	21.24	12.92											
%RK	25	20	60											

- Black, polled and genotyped
- Balanced trait profile leads to high marks for both \$T and \$M
- Strong MARB EPD to add value on the rail

CONSIGNED BY: HIATT DIAMOND H

182 HDH POLDARK 05

LOT	BLACK	3/3/2020	BBU# C1131965	POLLED	ID: HDH05									
ACE OF SPADES	HERITAGE			ADJ.	RATIO									
CHRK POLDARK	TFS ACE HIGH			BW	70 100									
CHRK RUTHIE	BLACK BAYOU			WW	629 102									
	CHRK MISS REBA			YW	1066 112									
	CHRK GENESIS 1500T			REA	12.00 104									
C997656	LITTLE SUZIE			IMF	2.88 90									
C1048767	PACKER'S PRIDE			RIB FAT	0.25 119									
	DIANA			RUMP FAT	0.36 139									
GE	CE	BW	WW	YW	MILK	MCE	MWW	SC	STAY	AFC	RFI	REA	FAT	MB
EPD	2.9	0.4	27.6	45.3	11.6	2.1	25.4	0.8	-0.1	-1.0	0.09	0.28	-0.026	0.19
%RK	65	50	40	45	15	95	25	20	35	30	70	45	70	10
	\$T	\$M	\$FE											
INDEX	81.34	21.98	12.30											
%RK	35	15	65											

- Black, polled and genotyped
- Balanced trait approach to cover the bases
- Earns high marks for MARB

CONSIGNED BY: HIATT DIAMOND H



• LOT 183 •

184 DH 060

LOT	DUN	3/22/2020	BBU# C1130330	POLLED	ID: 060H
VINSON 445	LASATER 8242				
FMC FLINT	C988123				
	C985444				
RAFTER 5 TWO 6/12	BAL 38				
	C903452				
SCHNEIDER 0481	C900477				
MISS DH 570	IRONMAN				
MS HOOD 716	F42746				

GE	CED	BW	WW	YW	MILK	MCE	MWW	SC	STAY	AFC	RFI	REA	FAT	MB
EPD	4.6	-0.6	24.8	44.2	7.7	3.6	20.1	0.0	1.2	-0.7	-0.07	0.50	-0.028	0.19
%RK	25	25	50	45	75	20	60	85	20	45	20	20	60	10

	\$T	\$M	\$FE
INDEX	79.72	14.33	17.32
%RK	35	50	25

• Dun and Polled
 • Enhanced terminal attributes, low BW EPD with Top 20% REA and 10% MARB EPD rankings
 • Top 25% \$FE

CONSIGNED BY: HOOD BEEFMASTERS



• LOT 186 •

187 HJ 201

LOT	SF	4/19/2020	BBU# C1136094	POLLED	ID: 201
CJ'S SOUL MAN	C755781				
C J'S MOTOWN	SOULMANS MOMMA				
Laurie Baby	PAINTED TIGER				
	SUGAR BABY				
BAYOU BLAST	BLACK BAYOU				
C995162	CAJUN BLAST				
	BLACK GOLD				
MISS CJ 608	CJ'S DARK SECRET				

GE	CED	BW	WW	YW	MILK	MCE	MWW	SC	STAY	AFC	RFI	REA	FAT	MB
EPD	7.3	-2.4	44.9	66.9	9.5	2.0	31.9	1.2	-0.2	-0.3	0.23	0.14	-0.029	-0.03
%RK	3	2	5	10	45	95	5	4	40	65	95	60	55	60

	\$T	\$M	\$FE
INDEX	115.87	35.45	12.30
%RK	5	2	65

• Polled with multiple desired traits
 • Top 2% BW EPD ranking with a massive 69.3 lb BW to YW EPD spread
 • Maternal worth is evidenced by his top 2% \$M ranking

CONSIGNED BY: H J CATTLE CO.

189 CMR BUILT TOUGH

LOT	RED MUL	3/9/2020	BBU# C1129702	DEHORND	ID: 2014
WPR'S CAPONE	WPR'S HEY JACK				
WPR'S GODFATHER 1799	WPR'S BOMBSHELL				
WPR'S 1346	RED RYDER				
	WPR'S JUNK IN THE TRUNK				
	ACE IN THE HOLE				
EMS HIGH PROFILE	EMS MISS BUFF				
CHRK 262C	DOC				
CHRK 1630U	C917702				

GE	CED	BW	WW	YW	MILK	MCE	MWW	SC	STAY	AFC	RFI	REA	FAT	MB
EPD	2.7	1.2	43.4	73.7	11.3	3.0	33.0	1.1	3.0	-0.5	0.21	0.39	-0.028	0.02
%RK	70	80	5	3	15	65	4	10	10	55	90	30	60	45

	\$T	\$M	\$FE
INDEX	128.46	25.16	19.50
%RK	3	10	15

• Terminally oriented, efficiency specialist with enhanced marbling
 • Top 3% \$T, top 15% \$FE and top 10% \$M
 • Will sire growthy calves with efficiency that will grade and yield

CONSIGNED BY: C & M RANCHES

185 DH 062

LOT	RED	3/31/2020	BBU# C1130333	HORNS	ID: 062H
VINSON 445	LASATER 8242				
FMC FLINT	C988123				
	C985444				
RAFTER 5 TWO 6/12	BAL 38				
	C903452				
SCHNEIDER 0481	C900477				
MISS DH 978	IRONMAN				
MISS DH 733	C886492				

GE	CED	BW	WW	YW	MILK	MCE	MWW	SC	STAY	AFC	RFI	REA	FAT	MB
EPD	3.9	-0.5	29.3	45.8	12.2	2.8	26.9	0.7	2.0	-0.3	-0.06	0.40	-0.018	0.13
%RK	40	25	35	45	10	75	20	25	15	70	25	30	90	20

	\$T	\$M	\$FE
INDEX	81.34	25.63	14.69
%RK	35	10	45

• Red Genotyped, maternally oriented
 • Top 25% BW and SC rankings
 • Top 15% STAY EPD indicates profitability for the long haul

CONSIGNED BY: HOOD BEEFMASTERS

186 HOOD 981

LOT	RED	12/15/2019	BBU# C1125276	SCURS	ID: 981H
VINSON 445	LASATER 8242				
FMC FLINT	C988123				
	C985444				
RAFTER 5 TWO 6/12	BAL 38				
	ONYX				
BLACKSMITH	C782870				
MS HOOD 885	C908997				
MS HOOD 489	F42398				

GE	CED	BW	WW	YW	MILK	MCE	MWW	SC	STAY	AFC	RFI	REA	FAT	MB
EPD	3.6	-0.1	26.1	42.4	10.2	2.0	23.2	0.5	-3.4	0.1	-0.10	0.40	-0.026	0.11
%RK	45	35	45	50	30	95	40	45	75	85	15	30	70	25

	\$T	\$M	\$FE
INDEX	75.47	20.22	15.64
%RK	45	20	40

• Scurred Flint son
 • Balance trait profile
 • Impressive 5.27 adj IMF scan

CONSIGNED BY: HOOD BEEFMASTERS

188 CAIN 4622H4 OF 8178

LOT	RED	ET	2/6/2020	BBU# C1129667	POLLED	ID: 4622H4
BLOCKBUSTER	CJ'S SOUL MAN					
RELIANT	BOMB SHELL					
	CJ'S SOUL MAN					
C912923	C884392					
	C909977					
J & K 1001	C878278					
DESTINY 4622	C919125					
FRENZEL 971	C803179					

GE	CED	BW	WW	YW	MILK	MCE	MWW	SC	STAY	AFC	RFI	REA	FAT	MB
EPD	1.9	1.4	31.1	60.2	9.9	2.5	25.5	0.4	2.1	0.1	0.15	0.78	-0.035	0.04
%RK	85	85	25	15	35	90	25	50	15	85	85	4	30	40

	\$T	\$M	\$FE
INDEX	105.95	13.24	20.03
%RK	10	55	15

• The right type and kind we expect from Destiny and sire Reliant
 • Big time growth traits balanced by a strong maternal suite
 • Still has the ability to produce great feeders with high marks for \$T and \$FE

CONSIGNED BY: CAIN CATTLE COMPANY

190 ST CLAIRS 0040

LOT	DARK RED	3/1/2020	BBU# C1131120	POLLED	ID: 0040
C1066384	C1019728				
Z 7252	FRENZEL 941				
	C990241				
FMC 2252	C928843				
	LASATER 6252				
LASATER 0453	C944485				
C1058072	MULTIPLE SIRE				
	CRICKET				

GE	CED	BW	WW	YW	MILK	MCE	MWW	SC	STAY	AFC	RFI	REA	FAT	MB
EPD	3.1	0.7	33.0	57.5	9.2	2.9	25.7	0.7	0.5	-1.5	-0.03	0.60	-0.022	0.02
%RK	60	60	20	20	50	70	25	20	30	10	35	10	85	55

	\$T	\$M	\$FE
INDEX	99.96	18.80	20.53
%RK	15	30	15

• Impressive growth and maternal traits
 • Earns high marks for all indices: \$T, \$M and \$FE

CONSIGNED BY: ST. CLAIR BEEFMASTERS

191 ST CLAIRS 0111

LOT	RED	3/19/2020	BBU# C1131123	POLLED	ID: 0111
Z 7252	C1066384	C1019728			
	FMC 2252	FRENZEL 941			
	LASATER 8206	C990241			
ST CLAIR 1337	C857256	C920843			
		C944344			
		C944518			
		C756533			
		C756584			

CE	BW	WW	YW	MILK	MCE	MWW	SC	STAY	AFC	RFI	REA	FAT	MB	
EPD	2.5	1.1	41.7	71.2	8.8	2.8	29.7	0.8	2.1	-1.2	-0.10	0.52	-0.029	-0.05
%RK	75	75	10	4	55	70	10	20	15	20	15	55	65	

• Performance directed with a WW ratio of 108 and YW of 110
 • Top 4% of the breed for YW and \$T
 CONSIGNED BY: ST. CLAIR BEEFMASTERS

\$T	\$M	\$FE	
INDEX	123.30	21.41	26.12
%RK	4	20	3

192 HJ 205

LOT	BLACK	5/21/2020	BBU# P272122		ID: 205
RED TIGER		PAINTED TIGER			
BLACK THUNDER		MISS GLADYS			
MAGIC FEVER		BLACK MAGIC			
		JUNGLE FEVER			
		CJ'S SOUL MAN			
		LAURIE BABY			
MISS CJ 860		CJ'S BLACK TIGER			
		F42149			

CE	BW	WW	YW	MILK	MCE	MWW	SC	STAY	AFC	RFI	REA	FAT	MB	
EPD	2.3	1.5	36.7	58.9	11.6	2.5	29.9	0.7	-2.0	-0.5	0.09	-0.03	-0.020	0.08
%RK	80	85	15	15	15	90	10	25	60	55	75	75	90	30

• Black with a proven pedigree
 • Balanced indices with top 15% \$M and \$T ranking
 • Robust top 30% MARB EPD rank
 CONSIGNED BY: H J CATTLE CO.

\$T	\$M	\$FE	
INDEX	103.10	24.15	15.78
%RK	15	15	35

193 CJ MR 5/19

LOT	RED	ET	11/15/2019	BBU# C1135740	HORNS	ID: 5/19
LOGAN				QUASAR		
CF PRIME 8				JEZABELLE		
				PAINTED TIGER		
				BLACK MAGIC		
				L2 CAPTAIN SUGAR		
CF DREAM CATCHER				OASIS		
CJ'S DIAMOND REFLECTION				CJ'S SOUL MAN		
CJ'S DIAMOND OF SOUL				MISS CJ 254		

CE	BW	WW	YW	MILK	MCE	MWW	SC	STAY	AFC	RFI	REA	FAT	MB	
EPD	4.7	-0.3	43.9	63.3	9.1	2.6	31.1	1.2	-4.1	0.0	0.09	0.13	-0.037	0.09
%RK	25	30	5	10	50	85	10	5	85	80	75	60	25	30

• Big time 44 lbs BW to WW EPD spread
 • Top end \$T and \$M
 CONSIGNED BY: JONES BEEFMASTERS

\$T	\$M	\$FE	
INDEX	111.34	33.09	13.44
%RK	10	3	55

194 SKF 2220

LOT	BLACK	2/22/2020	BBU# C1130357	POLLED	ID: SKF2220
C902794		C836897			
CAINS 4-35CSY 651X		C014279			
C937190		MULTIPLE SIRE			
		C898776			
		RELIANT			
		CCC MISS BLK BAYOU 8903			
		BLACKBUSTER			
		C757802			

CE	BW	WW	YW	MILK	MCE	MWW	SC	STAY	AFC	RFI	REA	FAT	MB	
EPD	8.6	-2.3	20.6	36.8	5.8	3.9	16.1	0.3	-0.5	-0.3	0.11	0.59	-0.017	0.25
%RK	1	3	65	70	95	10	85	55	40	70	75	15	95	10

• Calving ease specialist
 • Carcass traits to suit the retained owner
 CONSIGNED BY: SKELTON FARMS

\$T	\$M	\$FE	
INDEX	67.51	14.69	10.45
%RK	55	45	80

195 CAIN 801H OF 550F

LOT	RED	2/22/2020	BBU# C1129672	HORNS	ID: 801H
C919125		C857394			
CAIN 550F OF 4248		C711336			
C912923		CJ'S SOUL MAN			
		C884392			
		J & K 1001			
SUMMIT 5306		C995332			
CAIN MS 801F OF 5306		C1008372			
CAIN 801C OF 501		801			

CE	BW	WW	YW	MILK	MCE	MWW	SC	STAY	AFC	RFI	REA	FAT	MB	
EPD	1.0	1.8	36.5	59.4	7.1	3.2	25.3	0.9	-1.0	-1.4	0.26	0.64	-0.042	0.10
%RK	95	95	15	15	85	45	25	15	50	15	95	10	25	

• Growth and maternal traits meet every expectation from this pedigree
 • Well suited for any mature British based cow herd
 • More than heterosis, he brings superior carcass strength to the table
 CONSIGNED BY: CAIN CATTLE COMPANY

\$T	\$M	\$FE	
INDEX	105.56	19.53	12.47
%RK	10	25	65

196 CAIN 611H12 OF 550F

LOT	RED	3/1/2020	BBU# C1129677	SCURS	ID: 611H12
C919125		C857394			
CAIN 550F OF 4248		C711336			
C912923		CJ'S SOUL MAN			
		C884392			
		J & K 1001			
SUMMIT 5306		C995332			
CAIN MS 611F9 OF 5306		C1008372			
C934853		MULTIPLE SIRE			
		C808405			

CE	BW	WW	YW	MILK	MCE	MWW	SC	STAY	AFC	RFI	REA	FAT	MB	
EPD	-0.6	2.8	30.7	49.5	9.2	3.3	24.5	0.6	-0.9	-1.7	0.28	0.35	-0.037	0.20
%RK	95	95	30	35	50	40	30	25	45	5	95	35	25	10

• Balanced growth and maternal suite
 • Earns high marks for carcass merit
 • Covers both maternal and terminal needs as indicated by \$T and \$M
 CONSIGNED BY: CAIN CATTLE COMPANY

\$T	\$M	\$FE	
INDEX	89.25	17.81	8.61
%RK	25	30	90

197 CAIN 611H14 OF 550F

LOT	RED	3/18/2020	BBU# C1129688	POLLED	ID: 611H14
C919125		C857394			
CAIN 550F OF 4248		C711336			
C912923		CJ'S SOUL MAN			
		C884392			
		J & K 1001			
SUMMIT 5306		C995332			
CAIN MS 611F10 OF 5306		MULTIPLE SIRE			
C934853		C908405			

CE	BW	WW	YW	MILK	MCE	MWW	SC	STAY	AFC	RFI	REA	FAT	MB	
EPD	1.3	1.6	36.9	53.1	9.3	3.6	27.7	1.0	-0.2	-1.5	0.28	0.64	-0.030	0.20
%RK	95	90	15	25	45	25	15	10	40	15	95	10	50	10

• Live performance data sets show performance for all sectors
 • Carcass value produces value on the grid
 CONSIGNED BY: CAIN CATTLE COMPANY

\$T	\$M	\$FE	
INDEX	95.39	26.89	6.52
%RK	20	10	95

198 DAVID 0/54

LOT	RED	2/23/2020	BBU# C1140869	DEHORND	ID: 0/54
C63031		C919125			
C1044451		C982934			
		P W COOL			
		C937099			
		C857394			
		C764686			
		C787244			
		C802730			

CE	BW	WW	YW	MILK	MCE	MWW	SC	STAY	AFC	RFI	REA	FAT	MB	
EPD	2.0	1.2	22.2	39.4	13.7	3.4	24.8	-0.1	3.3	-0.9	0.26	0.69	-0.025	-0.01
%RK	85	80	60	60	2	30	30	95	5	35	95	10	75	55

• Serious maternal values for future herd expansions
 • Big time REA scan ratio supports large REA EPD
 CONSIGNED BY: HARGIS RANCH

\$T	\$M	\$FE	
INDEX	69.05	16.67	7.77
%RK	55	35	90

• BEEFMASTER •

199 HARGIS 0/64

LOT	RED	2/26/2020	BBU# C1140846	DEHORND	ID: 0/64	ADJ.	RATIO
C1044451	CG3031	C919125		BW	65	91	
		C982934		WW	642	97	
	CG 25128	PW C00L		YW	963	93	
		C937099		REA	10.61	92	
C1019127	C966465	C899985		IMF	2.66	82	
		C821583		RIB FAT	0.24	96	
	C949659	C875097		RUMP FAT	0.40	125	
		C880384					

CEP	BW	WW	YW	MILK	MCE	MWW	SC	STAY	AFC	RFI	REA	FAT	MB	
EPD	1.0	1.5	21.7	38.7	11.7	4.0	22.6	0.2	1.7	-1.0	0.16	0.39	-0.029	-0.10
%RK	95	85	60	60	10	10	40	70	15	30	85	30	55	80

- EPD chart set for maternal excellence
- Make the kind to thrive when conditions are tough

	\$T	\$M	\$FE
INDEX	66.63	15.11	9.99
%RK	60	45	80

CONSIGNED BY: HARGIS RANCH



• LOT 202 •

202 CAIN 4622H OF 3112

LOT	RED	ET	1/25/2020	BBU# C1129665	HORNS	ID: 4622H	ADJ.	RATIO
C1039414	FRENZEL 0102	L BAR 6190		BW	55	138		
		C967415		WW	639	102		
	FRENZEL 1124	BROADWAY		YW	987	107		
		FRENZEL 908		REA	13.25	103		
DESTINY 4622	J & K 1001	C909977		IMF	2.76	93		
		C878278		RIB FAT	0.31	119		
	FRENZEL 971	C919125		RUMP FAT	0.38	109		
		C803179						

GE	CEP	BW	WW	YW	MILK	MCE	MWW	SC	STAY	AFC	RFI	REA	FAT	MB
EPD	7.0	-1.6	33.4	67.8	10.4	3.5	27.1	0.9	3.3	-0.1	-0.06	1.18	-0.001	0.15
%RK	4	10	20	10	25	30	20	15	5	75	25	1	95	15

- Dynamic EPD spectrum covers the needs for every sector
- Versatility built in with incredible value on all indices
- Backed by one of our flagship donors, Destiny 4622

	\$T	\$M	\$FE
INDEX	119.45	17.41	29.31
%RK	5	35	2

CONSIGNED BY: CAIN CATTLE COMPANY

204 HARGIS 0/07

LOT	RED	3/3/2020	BBU# C1140839	DEHORND	ID: 0/07	ADJ.	RATIO
ML441	FRENZEL 1225	FOUNDATION 712		BW	50	111	
		C967437		WW	643	97	
	ML 1032	C919125		YW	1096	106	
		ML 565		REA	12.96	112	
HARGIS 5/36	C995325	C930673		IMF	2.69	83	
		L BAR 3463		RIB FAT	0.33	132	
	C949655	C875097		RUMP FAT	0.30	94	
		C880375					

CEP	BW	WW	YW	MILK	MCE	MWW	SC	STAY	AFC	RFI	REA	FAT	MB	
EPD	5.0	-0.4	29.0	52.8	12.0	3.8	26.5	0.9	2.3	-1.7	0.25	0.72	-0.015	-0.02
%RK	20	30	35	25	10	15	20	15	10	10	95	10	95	60

- The type and kind to cover the spectrum
- Balances growth and maternal suites for strong \$T and \$M values
- Set your herd up for maternal excellence here

	\$T	\$M	\$FE
INDEX	91.71	20.75	13.36
%RK	25	20	55

CONSIGNED BY: HARGIS RANCH

200 HARGIS 0/69

LOT	RED	3/26/2020	BBU# C1140847	DEHORND	ID: 0/69	ADJ.	RATIO
C1044451	CG3031	C919125		BW	60	99	
		C982934		WW	660	100	
	CG 25128	PW C00L		YW	1055	102	
		C937099		REA	10.88	94	
C994747	C899985	C714259		IMF	3.50	108	
		C657112		RIB FAT	0.24	96	
	C933995	C875230		RUMP FAT	0.30	94	
		C821648					

CEP	BW	WW	YW	MILK	MCE	MWW	SC	STAY	AFC	RFI	REA	FAT	MB	
EPD	3.3	0.6	30.45	53.4	8.2	3.8	23.4	0.4	2.9	-0.7	0.19	0.41	-0.026	0.08
%RK	55	60	30	25	70	15	35	50	10	45	90	25	70	30

- Growth curve set for gains in rough country
- Strong maternal suite for long lived and productive daughters
- Strong carcass suite to add value on the rail

	\$T	\$M	\$FE
INDEX	94.00	16.10	14.00
%RK	20	40	50

CONSIGNED BY: HARGIS RANCH

201 HARGIS 0/51

LOT	RED	2/24/2020	BBU# C1140844	DEHORND	ID: 0/51	ADJ.	RATIO
C1044451	CG3031	C919125		BW	56	99	
		C982934		WW	713	108	
	CG 25128	PW C00L		YW	1010	98	
		C937099		REA	13.14	113	
C933982	C798137	C630814		IMF	3.48	107	
		C725775		RIB FAT	0.23	92	
	C802736	C656847		RUMP FAT	0.22	69	
		C656897					

CEP	BW	WW	YW	MILK	MCE	MWW	SC	STAY	AFC	RFI	REA	FAT	MB	
EPD	2.8	0.7	31.8	50.8	13.7	3.3	29.6	0.6	2.9	-1.0	0.20	0.63	-0.027	0.03
%RK	70	60	25	30	2	40	10	30	10	30	90	10	65	40

- Big time maternal suite drives high marks for \$M
- Strong growth curve to cover your bottom line
- Live performance data and carcass suite add value all the way to the rail

	\$T	\$M	\$FE
INDEX	89.20	25.55	10.55
%RK	25	10	80

CONSIGNED BY: HARGIS RANCH

203 JT JT1520

LOT	BLACK	6/21/2020	BBU# C1139966	SCURS	ID: JT1520	ADJ.	RATIO
THE ROCK	HIGH VELOCITY	L2 CAPTAIN JACK		BW	62	99	
		TOUCH OF SUGAR		WW	708	110	
	JT FIRST LADY	CF DREAM CATCHER		YW	1042	100	
		CJ'S DIAMOND OF SOUL		REA	10.94	100	
JT2117	CF LIMITED EDITION	VMAX		IMF	2.28	100	
		C878573		RIB FAT	0.22	100	
	C1016975	JACKPOT		RUMP FAT	0.32	100	
		INFINITE JUNGLE POWER					

CEP	BW	WW	YW	MILK	MCE	MWW	SC	STAY	AFC	RFI	REA	FAT	MB	
EPD	4.8	0.4	35.05	66.0	8.7	3.1	26.2	0.7	-5.4	0.0	-0.04	-0.12	-0.027	0.00
%RK	20	50	20	20	60	50	20	20	95	80	30	85	65	50

- Black and scurred
- Balanced suite of performance traits to fit your needs

	\$T	\$M	\$FE
INDEX	97.28	22.69	18.04
%RK	20	15	25

CONSIGNED BY: J & T FARMS

205 ST CLAIRS 0470A

LOT	LIGHT RED	3/15/2020	BBU# C1131143	HORNS	ID: 0470A	ADJ.	RATIO
ST CLAIRS DOMINATORS LEGACY	ML DOMINATOR	FMC 2205		BW	73	93	
		ML 1218		WW	665	111	
	ST. CLAIR 1306	LASATER 8206		YW	902	101	
		C954763		REA	9.52	94	
ST CLAIRS 8470A	ST CLAIRS LG121	LASATER 1930		IMF	2.72	86	
		LASATER 9121		RIB FAT	0.25	139	
	ST CLAIRS 6470	YR'S TOTAL IMPACT		RUMP FAT	0.22	116	
		LASATER 7470					

CEP	BW	WW	YW	MILK	MCE	MWW	SC	STAY	AFC	RFI	REA	FAT	MB	
EPD	2.7	0.6	48.46	64.2	7.2	4.7	31.4	1.3	4.4	-1.3	-0.2	0.37	-0.014	-0.05
%RK	70	60	3	10	85	2	10	4	2	20	35	30	95	65

- Performance oriented with high ratios for growth
- Balanced EPD profile with six traits in the top 10% of the breed

	\$T	\$M	\$FE
INDEX	110.74	36.05	13.35
%RK	10	2	55

CONSIGNED BY: ST. CLAIR BEEFMASTERS

• BEEFMASTER •

225 NG LOCK N LOAD 084H

2/24/2020 AICA# M955218 POLLED ID: 084H

LOT

LT LEDGER 0332 P	LT BLUEGRASS 4017 P	ADJ.	RATIO
ACE-ORR LOCK N LOAD 243P	LT BRENDA 6120 PLD	BW	95 95
ORR'S MS PETUNIA 941P	ACE-ORR MAKERS MARK 689	WW	568 105
	ORR'S MS PETUNIA 0054 ET	YW	1013 100
EATONS GAUGE 81643	EATONS GAUGE 5283	REA	11.03 90
EATONS MISS CADET 21084	EATONS SAPPHIRE 5871	IMF	3.11 119
EATONS MISS CADET 00838 POLLED	VALUE ON VALUE 7117	RIB FAT	0.18 113
	EATONS CADET 61026	RUMP FAT	0.19 158

GE	CE	BW	WW	YW	MILK	MCE	MTL	SC	CW	REA	FAT	MB
EPD	7.6	-1.5	60	118	34	7.3	64	1.2	28	0.59	0.003	0.30
% RK	35	30	40	15	2	30	4	15	20	80	40	2

- Balanced trait, polled bull
- Massive MARB EPD ranking of 2%, TSI of 7%
- Backed by rugged Eaton genetics and the high MARB sire, Lock N Load

TSI	267.58
INDEX	7
% RK	7

CONSIGNED BY: NEXTGEN CATTLE CO



• LOT 225 •

226 NG LOCK N LOAD 1107H3

2/1/2020 AICA# M955727 POLLED ID: 1107H3

LOT

LT LEDGER 0332 P	LT BLUEGRASS 4017 P	ADJ.	RATIO
ACE-ORR LOCK N LOAD 243P	LT BRENDA 6120 PLD	BW	85 97
ORR'S MS PETUNIA 941P	ACE-ORR MAKERS MARK 689	WW	460 85
	ORR'S MS PETUNIA 0054 ET	YW	890 87
FF MR STEALTH 1107Y6	M&M STEALTH 8501 ET	REA	12.02 117
FF MS STEALTH 7000	MS COOLEY RANCHER 1107S97	IMF	4.55 92
FF MISS STEALTH 1107Z3	M&M STEALTH 8501 ET	RIB FAT	0.14 82
	MS COOLEY SUSPECT 1107S69 TV	RUMP FAT	0.11 92

GE	CE	BW	WW	YW	MILK	MCE	MTL	SC	CW	REA	FAT	MB
EPD	2.1	1.2	60	100	17	1.1	47	1.2	14	0.94	0.016	0.09
% RK	80	80	35	60	85	90	70	15	80	6	70	65

- Solid carcass bull with REA ratio of 117
- Negative birthweight and balanced performance

TSI	240.09
INDEX	70
% RK	70

CONSIGNED BY: NEXTGEN CATTLE CO



• ACE-ORR LOCK N LOAD 243P •
SIRE OF LOTS 225-231

227 NG LOCK N LOAD 680H

2/20/2020 AICA# M955221 POLLED ID: 680H

LOT

LT LEDGER 0332 P	LT BLUEGRASS 4017 P	ADJ.	RATIO
ACE-ORR LOCK N LOAD 243P	LT BRENDA 6120 PLD	BW	100 100
ORR'S MS PETUNIA 941P	ACE-ORR MAKERS MARK 689	WW	558 103
	ORR'S MS PETUNIA 0054 ET	YW	1091 108
EATONS WINNER 7041	EATONS WINNER 5231	REA	12.17 99
EATONS EASY BEYOND 20680 PLD	EATONS VETTA 51000	IMF	2.61 100
MISS EASY BEYOND 397	EATONS STEAKHOUSEP2292	RIB FAT	0.15 94
	MISS EASY WIND 351	RUMP FAT	0.09 75

GE	CE	BW	WW	YW	MILK	MCE	MTL	SC	CW	REA	FAT	MB
EPD	7.7	-0.4	63	122	22	12.0	54	0.9	32	0.76	0.019	0.26
% RK	35	45	25	9	55	2	35	45	9	35	75	4

- Polled bull with a massive WW to YW spread
- Incredible carcass traits for the retained owner
- Dam earns 108 WW Index

TSI	268.66
INDEX	6
% RK	6

CONSIGNED BY: NEXTGEN CATTLE CO



• LOT 227 •

• CHAROLAIS •



• LOT 228 •

228 NG LOCK N LOAD 835H2

2/24/2020 AICA# M955220 POLLED ID: 835H2

LOT

LT LEDGER 0332 P	LT BLUEGRASS 4017 P	ADJ.	RATIO
ACE-ORR LOCK N LOAD 243P	LT BRENDA 6120 PLD	BW	103 103
ORR'S MS PETUNIA 941P	ACE-ORR MAKERS MARK 689	WW	630 117
	ORR'S MS PETUNIA 0054 ET	YW	1059 105
NWMSU BIG TIME 166	WC BIG BEN 9036 P	REA	12.83 105
RIO MS BIG TIME 835A16 ET	NWMSU IMPRESSIVE 359	IMF	2.89 111
MS COOLEY E423 835U	B/T SMART CHOICE M207 ET	RIB FAT	0.12 75
	MS COOLEY EDGE 835N	RUMP FAT	0.09 75

GE	CE	BW	WW	YW	MILK	MCE	MTL	SC	CW	REA	FAT	MB
EPD	10.1	0.3	69	127	23	9.2	58	1.2	33	0.74	-0.003	0.28
% RK	15	60	9	6	45	15	20	15	7	40	25	3

- Incredible growth traits
- Carcass quality to hit the grids
- Actual performance to match high ranking EPDs

TSI	271.36
INDEX	4
% RK	4

CONSIGNED BY: NEXTGEN CATTLE CO

CHAROLAIS

229 NG LOCK N LOAD 844H

2/24/2020 AICA# M955217 POLLED ID: 844H

LOT

LT LEDGER 0332 P	LT BLUEGRASS 4017 P	ADJ.	RATIO
ACE-ORR LOCK N LOAD 243P	LT BRENDA 6120 PLD	BW	101 101
ORR'S MS PETUNIA 941P	ACE-ORR MAKERS MARK 689	WW	511 95
	ORR'S MS PETUNIA 0054 ET	YW	953 94
HC BLUE ROCK 2406	LT-HC BLUE ROCK 0368 P	REA	11.03 90
EATONS MISS CREST 40844	HC SILVER 0129	IMF	2.60 100
EATONS CREST 8628	EATONS AMBUSH 6176	RIB FAT	0.17 106
	EATONS CREST 6553	RUMP FAT	0.07 58

GE	CE	BW	WW	YW	MILK	MCE	MTL	SC	CW	REA	FAT	MB
EPD	3.8	0.0	57	116	30	8.7	58	1.5	36	0.63	0.006	0.34
% RK	70	55	50	20	10	20	20	4	3	70	45	1

- Retained ownership specialist
- Balanced trait bull with incredible carcass merit
- Lock N Load son with top percentile MARB

TSI	265.49
INDEX	9
% RK	9

CONSIGNED BY: NEXTGEN CATTLE CO



• LOT 231 •

230 NG LOCK N LOAD 1107H4

2/1/2020 AICA# M955750 POLLED ID: 1107H4

LOT

LT LEDGER 0332 P	LT BLUEGRASS 4017 P	ADJ.	RATIO
ACE-ORR LOCK N LOAD 243P	LT BRENDA 6120 PLD	BW	90 103
ORR'S MS PETUNIA 941P	ACE-ORR MAKERS MARK 689	WW	438 81
	ORR'S MS PETUNIA 0054 ET	YW	957 94
FF MR STEALTH 1107Y6	M&M STEALTH 8501 ET	REA	9.52 93
FF LADY STEALTH 6106	MS COOLEY RANCHER 1107S97	IMF	6.04 122
MS COOLEY SUSPECT 1107S69 TW	LC SUSPECT 0109 P ET	RIB FAT	0.16 94
	MS COOLEY S D 1107M87 ET	RUMP FAT	0.08 67

GE	CE	BW	WW	YW	MILK	MCE	MTL	SC	CW	REA	FAT	MB
EPD	-0.6	3.5	64	119	13	6.6	45	0.9	31	0.71	0.007	0.46
% RK	95	100	25	15	95	40	80	45	10	45	45	1

- Top 1% of the breed for Marbling with a 122 ratio
- TSI index in the top 5%

TSI	265.60
INDEX	9
% RK	9

CONSIGNED BY: NEXTGEN CATTLE CO

231 NG LOCK N LOAD 5011H2

2/28/2020 AICA# M955219 POLLED ID: 5011H2

LOT

LT LEDGER 0332 P	LT BLUEGRASS 4017 P	ADJ.	RATIO
ACE-ORR LOCK N LOAD 243P	LT BRENDA 6120 PLD	BW	105 105
ORR'S MS PETUNIA 941P	ACE-ORR MAKERS MARK 689	WW	516 96
	ORR'S MS PETUNIA 0054 ET	YW	1002 99
M&M ROYCE 2569 PLD ET	COOLEY ROYCE 1107T39	REA	12.48 102
M&M MS 2569 5011 PLD	MS COOLEY ORIG 1107N33	IMF	3.63 139
M&M MS STEALTH 1503 PLD	DR STEALTH 574	RIB FAT	0.15 94
	M&M MS WYO WIND4606PLOET	RUMP FAT	0.16 133

GE	CE	BW	WW	YW	MILK	MCE	MTL	SC	CW	REA	FAT	MB
EPD	-3.4	1.9	65	121	22	2.1	55	1.2	30	0.89	0.009	0.27
% RK	100	90	20	15	50	85	30	15	15	15	50	3

- MARB outlier with 3% MARB EPD and 139 IMF ratio
- 56 lbs WW to YW spread
- Top end growth and incredible carcass traits create profits

TSI	265.19
INDEX	9
% RK	9

CONSIGNED BY: NEXTGEN CATTLE CO

232 FF STEALTHY PATRIOT 0004

1/1/2020 AICA# M935076 POLLED ID: 0004

LT LEDGER 0332 P	LT BLUEGRASS 4017 P	BW	82	110
LT PATRIOT 4004 PLD	LT BRENDA 6120 PLD	WW	730	
LK MISS RIO 2119	LK DISTANT RIO 900	YW	1162	
	LK MISS SILVER T 059	REA	11.90	
M&M STEALTH 8501 ET	DR STEALTH 574	IMF	4.07	
FF MISS STEALTH 1345	BALDRIDGESWEETHEART320ET	RIB FAT	0.17	
MS COOLEY RANCHER 1345S	SCHURRTOP HCR RANCHER	RUMP FAT	0.16	
	MS COOLEY SCHOICE 1345P2			



• LOT 232 •

GE	CE	BW	WW	YW	MILK	MCE	MTL	SC	CW	REA	FAT	MB
EPD	-0.7	1.3	61	106	26	-0.6	57	1.2	26	0.65	0.032	0.12
% RK	95	80	30	45	25	95	20	15	30	65	95	50

- Solid performer with high IMF scan
 - Balanced maternal traits
- CONSIGNED BY: NEXTGEN CATTLE CO
- | | | |
|------|-------|--------|
| TSI | INDEX | 242.99 |
| % RK | | 60 |

233 SVR SUN PATRIOT 001H P

ET 1/1/2020 AICA# EM949925 POLLED ID: 001H

LT LEDGER 0332 P	LT BLUEGRASS 4017 P	BW	76	100
LT PATRIOT 4004 PLD	LT BRENDA 6120 PLD	WW	582	100
LK MISS RIO 2119	LK DISTANT RIO 900	YW	1062	
	LK MISS SILVER T 059	REA	11.70	
LT SUNDANCE 2251 PLD	LT LEDGER 0332 P	IMF	5.77	
M6 MS SUN JEWEL 5117 P ET	LT BALLET 9219 POLLED	RIB FAT	0.21	
M6 MS NEW JEWEL 0155 PLD	M6 NEW STANDARD 842 P ET	RUMP FAT	0.19	
	M6 MS 5078 MARK 635 PLD ET			

234 SVR SILVER PATRIOT 007H P

ET 1/1/2020 AICA# EM950029 POLLED ID: 007H

LT LEDGER 0332 P	LT BLUEGRASS 4017 P	BW	75	100
LT PATRIOT 4004 PLD	LT BRENDA 6120 PLD	WW	652	100
LK MISS RIO 2119	LK DISTANT RIO 900	YW	1126	
	LK MISS SILVER T 059	REA	9.80	
LT RIO BRAVO 3181 P	LT RIO BLANCO 1234 P	IMF	3.36	
HACC MISS SILVER RIO 903 POL	LT 7N OF DUKE 9083 PLD	RIB FAT	0.19	
3G'S SILVER PRINCESS 531	LT SILVER EDGE 2289 PLD	RUMP FAT	0.23	
	HACC MISS BEE BEE 531 POL			

CE	BW	WW	YW	MILK	MCE	MTL	SC	CW	REA	FAT	MB	
EPD	2.3	0.8	78	141	24	0.7	63	1.6	42	0.80	0.041	0.17
% RK	80	70	2	1	40	90	5	2	1	30	100	25

- Huge WW to YW EPD spread
 - Massive carcass traits
 - Covers the terminal needs from calf to carcass
- CONSIGNED BY: SPRING VALLEY RANCHES
- | | | |
|------|-------|--------|
| TSI | INDEX | 277.60 |
| % RK | | 2 |

CE	BW	WW	YW	MILK	MCE	MTL	SC	CW	REA	FAT	MB	
EPD	-0.8	1.3	68	129	28	-0.3	62	1.2	32	0.56	0.044	0.19
% RK	95	80	10	4	20	95	7	25	9	85	100	20

- Massive weight gains from weaning to yearling
 - Expect heavy carcasses with plenty of quality
- CONSIGNED BY: SPRING VALLEY RANCHES
- | | | |
|------|-------|--------|
| TSI | INDEX | 267.47 |
| % RK | | 7 |

235 SVR SILVER PATRIOT 009H P

ET 1/1/2020 AICA# EM950030 POLLED ID: 009H

LT LEDGER 0332 P	LT BLUEGRASS 4017 P	BW	75	100
LT PATRIOT 4004 PLD	LT BRENDA 6120 PLD	WW	732	100
LK MISS RIO 2119	LK DISTANT RIO 900	YW	1240	
	LK MISS SILVER T 059	REA	13.70	
LT RIO BRAVO 3181 P	LT RIO BLANCO 1234 P	IMF	3.42	
HACC MISS SILVER RIO 903 POL	LT 7N OF DUKE 9083 PLD	RIB FAT	0.17	
3G'S SILVER PRINCESS 531	LT SILVER EDGE 2289 PLD	RUMP FAT	0.16	
	HACC MISS BEE BEE 531 POL			



• LOT 235 •

CE	BW	WW	YW	MILK	MCE	MTL	SC	CW	REA	FAT	MB	
EPD	-0.8	1.3	68	129	28	-0.3	62	1.2	32	0.56	0.044	0.19
% RK	95	80	10	4	20	95	7	25	9	85	100	20

- 66 lbs BW to WW EPD spread
 - Top end CW to capture post weaning gains
 - Solid maternal attributes
- CONSIGNED BY: SPRING VALLEY RANCHES
- | | | |
|------|-------|--------|
| TSI | INDEX | 267.47 |
| % RK | | 7 |

• CHAROLAIS •



• LOT 236 •

236 SVR SILVER PATRIOT 031H

ET	3/3/2020	AICA# EM950136	POLLED	ID: 031H
LOT				
LT LEDGER 0332 P	LT BLUEGRASS 4017 P	ACTUAL RATIO		
LT PATRIOT 4004 PLD	LT BRENDA 6120 PLD	BW	72	100
LK MISS RIO 2119	LK DISTANT RIO 900	WW	619	100
	LK MISS SILVER T 059	YW	942	
	LT RIO BLANCO 1234 P	REA	9.70	
LT RIO BRAVO 3181 P	LT 7N OF DUKE 9083 PLD	IMF	3.90	
HACC MISS SILVER RIO 903 POL	LT SILVER EDGE 2289 PLD	RIB FAT	0.16	
3G'S SILVER PRINCESS 531	HACC MISS BEE BEE 531 POL	RUMP FAT	0.19	

CE	BW	WW	YW	MILK	MCE	MTL	SC	CW	REA	FAT	MB	
EPD	-0.8	1.3	68	129	28	-0.3	62	1.2	32	0.56	0.044	0.19
% RK	95	80	10	4	20	95	7	25	9	85	100	20

- Explosive growth through yearling
- Carcass traits role into a huge TSI of \$267.47

CONSIGNED BY: SPRING VALLEY RANCHES

TSI	267.47
INDEX	267.47
% RK	7

237 SVR SILVER PATRIOT 036H P

ET	3/3/2020	AICA# EM950137	POLLED	ID: 036H
LOT				
LT LEDGER 0332 P	LT BLUEGRASS 4017 P	ACTUAL RATIO		
LT PATRIOT 4004 PLD	LT BRENDA 6120 PLD	BW	73	100
LK MISS RIO 2119	LK DISTANT RIO 900	WW	550	100
	LK MISS SILVER T 059	YW	860	
	LT RIO BLANCO 1234 P	REA	9.70	
LT RIO BRAVO 3181 P	LT 7N OF DUKE 9083 PLD	IMF	3.23	
HACC MISS SILVER RIO 903 POL	LT SILVER EDGE 2289 PLD	RIB FAT	0.12	
3G'S SILVER PRINCESS 531	HACC MISS BEE BEE 531 POL	RUMP FAT	0.12	

CE	BW	WW	YW	MILK	MCE	MTL	SC	CW	REA	FAT	MB	
EPD	-0.8	1.3	68	129	28	-0.3	62	1.2	32	0.56	0.044	0.19
% RK	95	80	10	4	20	95	7	25	9	85	100	20

- Big time 66 lbs WW to YW EPD spread
- Carcass traits to add profits on the grid

CONSIGNED BY: SPRING VALLEY RANCHES

TSI	267.47
INDEX	267.47
% RK	7

238 MBS MAXIMO 057

ET	2/22/2020	AICA# M940620	POLLED	ID: 5057
LOT				
JOJ MAXIMO A18 P	LT LEDGER 0332 P	ADJ. RATIO		
BAMBOO MAXIMO 5392	JOJ MS TRUEMARK Y322	BW	93	107
SRC MS VERNA 2675	LHD CIGAR E46	WW	683	98
	JWK VERNA E225 ET	YW	1184	98
	LT LEDGER 0332 P	REA	13.71	102
MBS LINCOLN 331	MBS MS WEST EDGE 001	IMF	3.78	94
MBS MS LINCOLN 312 653	LT LEDGER 0332 P	RIB FAT	0.25	119
MBS MS LEDGER 312	MBS MS KOJACK 006	RUMP FAT	0.14	88

CE	BW	WW	YW	MILK	MCE	MTL	SC	CW	REA	FAT	MB	
EPD	1.4	1.8	60	114	32	6.3	62	1.1	31	0.91	0.050	-0.01
% RK	85	90	35	25	5	45	7	25	10	9	100	95

- Increase growth traits and hot yields
- Balanced with great maternal strengths
- Add a heterosis punch with this one

CONSIGNED BY: MBS CHAROLAIS

TSI	249.68
INDEX	249.68
% RK	40



• LOT 239 •

239 MBS MAXIMO 056

ET	2/22/2020	AICA# M940607	POLLED	ID: 5056
LOT				
JOJ MAXIMO A18 P	LT LEDGER 0332 P	ADJ. RATIO		
BAMBOO MAXIMO 5392	JOJ MS TRUEMARK Y322	BW	100	113
SRC MS VERNA 2675	LHD CIGAR E46	WW	706	101
	JWK VERNA E225 ET	YW	1122	93
	SCHURRTOP HCR RANCHER	REA	13.61	101
HCR SUCCESS 6073 PLD	MISS HCR PRIME 3124 PLD	IMF	3.91	97
MBS MS SUCCESS 118	LT POLLED VALUE 9089	RIB FAT	0.21	100
MBS MISS POLLED VALUE 809	MBS MISS GRIDMAKER 510	RUMP FAT	0.20	125

CE	BW	WW	YW	MILK	MCE	MTL	SC	CW	REA	FAT	MB	
EPD	-4.0	3.7	55	96	27	4.0	55	0.9	13	0.53	0.029	0.19
% RK	100	100	60	70	20	70	30	45	90	90	90	20

- Marbling wealthy polled bull
- Impressive live performance to open eyes

CONSIGNED BY: MBS CHAROLAIS

TSI	234.09
INDEX	234.09
% RK	85



• JDJ MAXIMO A18 P •
GRANDSIRE OF LOTS 238-243

240 MBS MAXIMO 054 TWIN

2/21/2020 AICA# M940610 POLLED ID: 5054

LOT		LT LEDGER 0332 P	ADJ. RATIO
JDJ MAXIMO A18 P	BAMBOO MAXIMO 5392	JDJ MS TRUEMARK Y322	BW 88 100
SRC MS VERNA 2675		LHD CIGAR E46	WW 745 100
		JWK VERNA E225 ET	YW 1175 100
		LT LEDGER 0332 P	REA 14.40 100
MBS LINCOLN 331		MBS MS WEST EDGE 001	IMF 4.17 100
MBS MS LINCOLN 090 658		WDZ FIREMAKER 6062 P ET	RIB FAT 0.26 100
WRC DUTCHESS 090		WRC BLUE RIDGE DUTCHESS 26	RUMP FAT 0.23 100

GE	CE	BW	WW	YW	MILK	MCE	MTL	SC	CW	REA	FAT	MB
EPD	-6.5	6.4	60	110	26	5.1	56	0.8	22	0.82	0.026	-0.04
%RK	100	100	40	30	30	55	25	60	40	25	85	100

- 50 lbs WW to YW EPD spread
- Balanced maternal traits
- REA percentile in the top quarter of the breed

CONSIGNED BY: MBS CHAROLAIS

TSI	241.58
INDEX	65
%RK	

241 MBS MAXIMO 045

2/9/2020 AICA# M940619 POLLED ID: 5045

LOT		LT LEDGER 0332 P	ADJ. RATIO
JDJ MAXIMO A18 P	BAMBOO MAXIMO 5392	JDJ MS TRUEMARK Y322	BW 86 99
SRC MS VERNA 2675		LHD CIGAR E46	WW 671 96
		JWK VERNA E225 ET	YW 1141 94
		LT LEDGER 0332 P	REA 12.53 93
WC CAPITAL GAIN 2220 P ET		JWK CLARICE J139 ET	IMF 4.51 112
MBS MS CAPITAL GAIN 129 618		TR PZC RAPID FIRE 9775 ET	RIB FAT 0.23 110
MBS MS RAPID FIRE 129		MBS MS POLLED VALUE 018	RUMP FAT 0.19 119

GE	CE	BW	WW	YW	MILK	MCE	MTL	SC	CW	REA	FAT	MB
EPD	7.6	0.4	59	103	28	7.4	57	1.1	21	0.66	0.042	0.10
%RK	35	65	45	50	20	30	20	25	50	60	100	55

- 35% CED to sleep easy next season
- Incredible maternal strengths
- Huge IMF ratio of 112

CONSIGNED BY: MBS CHAROLAIS

TSI	241.82
INDEX	65
%RK	

242 MBS MAXIMO 041

2/8/2020 AICA# M940614 POLLED ID: 5041

LOT		LT LEDGER 0332 P	ADJ. RATIO
JDJ MAXIMO A18 P	BAMBOO MAXIMO 5392	JDJ MS TRUEMARK Y322	BW 102 117
SRC MS VERNA 2675		LHD CIGAR E46	WW 763 109
		JWK VERNA E225 ET	YW 1219 101
		LT BLUEGRASS 4017 P	REA 15.62 116
WC BIG BEN 9036 P		VCRMISDOUCHESS9506POLLED	IMF 2.61 65
MBS MS BIG BEN 405 602		LT LONG DISTANCE 9001 PLD	RIB FAT 0.22 105
MBS MS LONG DISTANCE 405		MBS MS WIND TOUR 207	RUMP FAT 0.16 100

GE	CE	BW	WW	YW	MILK	MCE	MTL	SC	CW	REA	FAT	MB
EPD	-0.7	3.5	68	117	20	3.4	54	1.3	17	0.86	0.012	-0.19
%RK	95	100	10	20	65	75	35	10	70	15	60	100

- Terminally robust sire for a mature cow herd
- Big time growth traits
- Huge REA scan ratio of 116

CONSIGNED BY: MBS CHAROLAIS

TSI	246.20
INDEX	50
%RK	

243 MBS MAXIMO 042

2/8/2020 AICA# M940609 POLLED ID: 5042

LOT		LT LEDGER 0332 P	ADJ. RATIO
JDJ MAXIMO A18 P	BAMBOO MAXIMO 5392	JDJ MS TRUEMARK Y322	BW 94 107
SRC MS VERNA 2675		LHD CIGAR E46	WW 667 95
		JWK VERNA E225 ET	YW 1179 97
		LT BLUEGRASS 4017 P	REA 13.72 102
WC BIG BEN 9036 P		VCRMISDOUCHESS9506POLLED	IMF 4.12 102
MBS MS BIG BEN 308 515		LT LEDGER 0332 P	RIB FAT 0.17 81
MBS MS LEDGER 308		MBS MISS DOWNTOWN 722	RUMP FAT 0.14 88

GE	CE	BW	WW	YW	MILK	MCE	MTL	SC	CW	REA	FAT	MB
EPD	1.3	2.0	62	117	21	5.9	52	1.5	28	0.75	0.013	0.09
%RK	85	90	30	20	60	50	45	4	20	35	60	60

- Top end growth balanced with maternal traits
- High ranking CW and REA EPDs
- Covers needs for all industry segments

CONSIGNED BY: MBS CHAROLAIS

TSI	256.19
INDEX	25
%RK	

244 MBS BLUE VALUE 037

1/26/2020 AICA# M940618 POLLED ID: 5037

LOT		LT BLUE VALUE 7903 ET	ADJ. RATIO
MBS BLUE VALUE 764 ET		LT BLUEGRASS 4017 P	BW 72 88
OHF VANESSA B901		LT UNLIMITED MAID 7184 P	WW 716 102
		LHD CIGAR E46	YW 1222 101
		JWK VANESSA G224 ET	REA 13.94 103
MBS LINCOLN 331		LT LEDGER 0332 P	IMF 4.25 106
MBS MS LINCOLN 435 852		MBS MS WEST EDGE 001	RIB FAT 0.21 100
MBS MS LEDGER 435		LT LEDGER 0332 P	RUMP FAT 0.15 94
		MBS MS SUCCESS 931	

GE	CE	BW	WW	YW	MILK	MCE	MTL	SC	CW	REA	FAT	MB
EPD	5.9	-2.6	59	104	27	11.4	56	1.5	38	1.00	0.028	0.08
%RK	50	15	40	45	25	3	25	4	2	4	90	65

- Balanced growth and maternal traits
- High rankings for CW and REA for the retained owner

CONSIGNED BY: MBS CHAROLAIS

TSI	246.74
INDEX	50
%RK	

• CHAROLAIS •



• LOT 245 •

245 MBS TANK 029

LOT		1/17/2020	AICA# M940604	POLLED	ID: 5023
BHD PERSEUS 065 P	BHD ZEUS X3041			ADJ.	RATIO
DC/CRJ TANK E108 P	BHD MS ZEN Z27	BW	94	100	
CRJ MS ZYLEN C1587	SM ZYLEN AB49 S	WW	589	84	
	BHD MS TRADEMARK Z38	YW	1039	86	
WCR SIR FA MAC 2244	WCR SIR FAB MAC 809	REA	11.81	88	
MBS MS MAC 2140 613 ET	WCR MISS CENTURY 920 TWN	IMF	5.47	136	
VCR MISS DUCHESS 2140 ET	VCR SIR DUKE 914 PLD	RIB FAT	0.25	119	
	VCR MISS MC 608 POLLEDET	RUMP FAT	0.16	100	

GE	CE	BW	WW	YW	MILK	MCE	MTL	SC	CW	REA	FAT	MB
EPD	8.8	-1.9	48	105	22	4.0	46	0.4	27	0.62	-0.009	0.21
% RK	25	20	85	45	50	70	75	95	25	70	15	15

- Calving ease specialist
- Massive IMF scan of 5.47, ratio of 136
- Impressive carcass traits post a TSI of \$257.25

TSI	INDEX	257.25
% RK		25

CONSIGNED BY: MBS CHAROLAIS



• LOT 246 •

246 MB TANK 001 TWIN

LOT		12/30/2019	AICA# M941321	POLLED	ID: 5001
BHD PERSEUS 065 P	BHD ZEUS X3041			ADJ.	RATIO
DC/CRJ TANK E108 P	BHD MS ZEN Z27	BW	54	100	
CRJ MS ZYLEN C1587	SM ZYLEN AB49 S	WW	693	100	
	BHD MS TRADEMARK Z38	YW	1151	100	
LT LEDGER 0332 P	LT BLUEGRASS 4017 P	REA	14.06	100	
MBS MS LEDGER 319 717	LT BRENDA 6120 PLD	IMF	3.91	100	
MBS MS KOJACK 319	BALDRIDGE KOJACK 29K	RIB FAT	0.24	100	
	MBS MS POLLED VALUE 057	RUMP FAT	0.19	100	

GE	CE	BW	WW	YW	MILK	MCE	MTL	SC	CW	REA	FAT	MB
EPD	12.8	-2.8	49	110	23	8.1	47	0.8	29	0.65	0.024	0.23
% RK	5	15	85	35	45	25	70	60	15	65	85	8

- Big time calving ease
- Huge 61 lbs WW to YW spread
- Huge MARB EPD in the top 8%

TSI	INDEX	261.87
% RK		15

CONSIGNED BY: MBS CHAROLAIS

247 SVR NEW AUTHORITY 035H P

LOT		ET	3/10/2020	AICA# EM950691	POLLED	ID: 035H
LHO CHOTEAU B1669 P	JDJ JUSTICE U319			ACTUAL	RATIO	
LT AUTHORITY 7229 PLD	LHD MS CIGARSON T983	BW	74	100		
LT KATY 4273 PLD	LT STAGECOACH 8068 PLD	WW	571	100		
	LT KATY 8042 PLD	YW	782			
M6 NEW STANDARD 842 P ET	LT RIO BRAVO 3181 P	REA	10.30			
M6 NEW GERMAINE 5150 P ET	M6 MS GRID MAKER 2175 ET	IMF	4.53			
M6 COOL GERMAINE 1145 P ET	M6 COOL REP 8108 ET	RIB FAT	0.18			
	M6 0383 GERMAINE 8163 P ET	RUMP FAT	0.21			

CE	BW	WW	YW	MILK	MCE	MTL	SC	CW	REA	FAT	MB	
EPD	9.8	-1.6	60	109	23	8.7	53	1.6	20	0.84	0.022	0.10
% RK	20	30	35	35	50	20	45	4	50	20	80	55

- Balanced trait Authority son
- Covers all the bases from pasture to rail

TSI	INDEX	251.99
% RK		35

CONSIGNED BY: SPRING VALLEY RANCHES

248 SVR NEW AUTHORITY 042H P

LOT		ET	3/3/2020	AICA# EM950692	POLLED	ID: 042H
LHO CHOTEAU B1669 P	JDJ JUSTICE U319			ACTUAL	RATIO	
LT AUTHORITY 7229 PLD	LHD MS CIGARSON T983	BW	74	100		
LT KATY 4273 PLD	LT STAGECOACH 8068 PLD	WW	628	100		
	LT KATY 8042 PLD	YW	862			
M6 NEW STANDARD 842 P ET	LT RIO BRAVO 3181 P	REA	11.30			
M6 NEW GERMAINE 5150 P ET	M6 MS GRID MAKER 2175 ET	IMF	4.24			
M6 COOL GERMAINE 1145 P ET	M6 COOL REP 8108 ET	RIB FAT	0.13			
	M6 0383 GERMAINE 8163 P ET	RUMP FAT	0.12			

CE	BW	WW	YW	MILK	MCE	MTL	SC	CW	REA	FAT	MB	
EPD	9.8	-1.6	60	109	23	8.7	53	1.6	20	0.84	0.022	0.10
% RK	20	30	35	35	50	20	45	4	50	20	80	55

- Balanced trait Authority son
- Covers your needs from calf to carcass

TSI	INDEX	251.99
% RK		35

CONSIGNED BY: SPRING VALLEY RANCHES

249 NG COLONEL 97H

2/3/2020 AICA# M955427 POLLED ID: 97H

LOT		ADJ. RATIO										
BJR HANK 984 P	DAKDALE DUKE 9003P	BW	105	105								
RIO COLONEL B133	BJR MISS ELI ALI 632 P	WW	605	112								
PC MISS BLUE GRASS 9210	LT BLUEGRASS 4017 P	YW	1207	119								
	TPC MISS MISSOURI 1705 ET	REA	11.95	117								
	SCHURRTOP V351 E423 P	IMF	5.98	120								
LCOC TOP GRADE P043R	MG 927 COMMANDER 3165 ET	RIB FAT	0.22	129								
RIO MR TOP GRADE 97A	JCR SIR DUKE 041	RUMP FAT	0.20	167								
MS SAN LORENZO 0997	MS SAN LORENZO 4773											
GE	CE	BW	WW	YW	MILK	MCE	MTL	SC	CW	REA	FAT	MB
EPD	4.0	2.2	68	109	25	5.4	59	1.1	34	0.96	-0.005	0.24
%RK	70	95	15	35	35	55	15	25	6	5	20	7

- Outcross pedigree with top end carcass merit
- Eight traits in the top 15% of the breed

CONSIGNED BY: NEXTGEN CATTLE CO

TSI	
INDEX	248.90
%RK	45

250 NG COLONEL 726H

2/23/2020 AICA# M955007 POLLED ID: 726H

LOT		ADJ. RATIO										ACTUAL	RATIO
BJR HANK 984 P	DAKDALE DUKE 9003P	BW	90	90									
RIO COLONEL B133	BJR MISS ELI ALI 632 P	WW	461	86									
PC MISS BLUE GRASS 9210	LT BLUEGRASS 4017 P	YW	983	97									
	TPC MISS MISSOURI 1705 ET	REA	14.20										
	EATONS BOOMERANG 9384 POLLED	IMF	3.39										
EATONS MISS ELNA 20726 PLD	EATONS VALUEONVALUEP5063	RIB FAT	0.20										
EATONS ELNA 6639	EATONS CADET 61008	RUMP FAT	0.23										
	EATONS POLLED VALUE 4036												
	EATONS ELNA 0505												
GE	CE	BW	WW	YW	MILK	MCE	MTL	SC	CW	REA	FAT	MB	
EPD	7.0	-1.8	60	115	27	12.1	57	1.1	23	0.76	0.016	0.13	
%RK	40	25	40	20	25	2	25	25	40	35	70	45	

- Polled Colonel son
- Balanced with top end maternal traits
- Keeps every end covered with a top 20% TSI ranking

CONSIGNED BY: NEXTGEN CATTLE CO

TSI	
INDEX	259.89
%RK	20

251 NG COLONEL 958H

2/19/2020 AICA# M955014 POLLED ID: 958H

LOT		ADJ. RATIO										
BJR HANK 984 P	DAKDALE DUKE 9003P	BW	97	97								
RIO COLONEL B133	BJR MISS ELI ALI 632 P	WW	614	114								
PC MISS BLUE GRASS 9210	LT BLUEGRASS 4017 P	YW	1054	104								
	TPC MISS MISSOURI 1705 ET	REA	11.56	94								
	EATONS GAUGE 5283	IMF	2.24	86								
EATONS WRANGLER 11584	EATONS FLOWERE 61018	RIB FAT	0.17	106								
EATONS MISS ZIGZAG 50958 PLD	EATONS HOT PLATE 9117 P	RUMP FAT	0.12	100								
EATONS MISS ZIGZAG 10743 POLL	EATONS MISS ZIGZAG 8693											
GE	CE	BW	WW	YW	MILK	MCE	MTL	SC	CW	REA	FAT	MB
EPD	7.1	-0.5	65	117	27	8.0	59	1.4	29	0.78	0.010	0.15
%RK	40	45	20	20	25	25	15	6	20	30	55	35

- Polled Colonel son
- 20% growth traits backed by 114 WW ratio
- Solid carcass traits help hit fit all industry segments

CONSIGNED BY: NEXTGEN CATTLE CO

TSI	
INDEX	259.46
%RK	20



• LOT 251 •

252 NG COLONEL 8017H

2/20/2020 AICA# M955013 POLLED ID: 8017H

LOT		ADJ. RATIO										
BJR HANK 984 P	DAKDALE DUKE 9003P	BW	99	99								
RIO COLONEL B133	BJR MISS ELI ALI 632 P	WW	532	99								
PC MISS BLUE GRASS 9210	LT BLUEGRASS 4017 P	YW	860	85								
	TPC MISS MISSOURI 1705 ET	REA	10.87	89								
	COOLEY DUNCAN 1410R11	IMF	2.63	101								
COOLEY DUNCAN 1410R11	MS COOLEY CGAR 1410P1SET	RIB FAT	0.13	81								
MS RIO DUNCAN 8017Z	B/T SMART CHOICE M207 ET	RUMP FAT	0.07	58								
MS COOLEY S CHC 8017R11	MS COOLEY TRADIT8017M2ET											
GE	CE	BW	WW	YW	MILK	MCE	MTL	SC	CW	REA	FAT	MB
EPD	0.2	1.0	53	87	19	5.8	45	0.8	10	0.65	-0.003	0.14
%RK	90	75	70	90	80	50	80	60	95	65	25	35

- Polled Colonel son out of rugged genetics
- 35% MARB EPD for the rail

CONSIGNED BY: NEXTGEN CATTLE CO

TSI	
INDEX	228.20
%RK	90



• RIO COLONEL B133 •

SIRE OF LOTS 249-253

253 NG COLONEL 5502H

2/15/2020 AICA# M955020 POLLED ID: 5502H

LOT		ADJ. RATIO										
BJR HANK 984 P	DAKDALE DUKE 9003P	BW	94	95								
RIO COLONEL B133	BJR MISS ELI ALI 632 P	WW	483	90								
PC MISS BLUE GRASS 9210	LT BLUEGRASS 4017 P	YW	877	87								
	TPC MISS MISSOURI 1705 ET	REA	10.90	89								
	NWMSU DOC SILVER 362 PLD	IMF	2.29	88								
HCR SILVER EDGE 9002 PLD	MISS HCR WENDY 7046 PLD	RIB FAT	0.12	75								
M&M MS 9002 5502 PLD	DOR STEALTH 574	RUMP FAT	0.09	75								
M&M MS STEALTH 9005 PLD	M&M MS WIND STORM 6070											
GE	CE	BW	WW	YW	MILK	MCE	MTL	SC	CW	REA	FAT	MB
EPD	12.6	-2.0	51	92	24	10.9	49	0.8	9	0.51	0.005	0.15
%RK	5	20	75	80	40	5	60	60	95	90	40	35

- Calving ease specialist
- Ensure carcass quality with a 35% MARB EPD

CONSIGNED BY: NEXTGEN CATTLE CO

TSI	
INDEX	238.02
%RK	75

254 NG COOLER 768H

3/27/2020 AICA# M955016 POLLED ID: 768H

LOT		ADJ. RATIO										ACTUAL	RATIO
RIO COLONEL B133	BJR HANK 984 P	BW	100	100									
RIO COOLER F068	PC MISS BLUE GRASS 9210	WW	611	113									
MS RIO DOC SILVER 8017A2	NWMSU DOC SILVER 362 PLD	YW	1096	108									
	RIO 8017M PRINCESS 8017X3	REA	13.28	108									
	LT LEDGER 0332 P	IMF	2.72	104									
EATONS PAYROLL 20046 POLLED	EATONS MISS CUTLASS 00983 P	RIB FAT	0.21	131									
EATONS MISS SIOUX 50768 POLLED	EATONS AMBUSH 6176	RUMP FAT	0.13	108									
EATONS SIOUX 91127 POLLED	EATONS SIOUX 5648												
GE	CE	BW	WW	YW	MILK	MCE	MTL	SC	CW	REA	FAT	MB	
EPD	8.5	-0.5	67	124	35	11.0	69	1.1	36	0.87	0.024	0.25	
%RK	25	45	15	8	1	5	1	25	4	15	85	5	

- One of the first Cooler sons available
- Big time performance across the board
- Seven traits with single digit percentile rankings

CONSIGNED BY: NEXTGEN CATTLE CO

TSI	
INDEX	268.18
%RK	6



255 NG PATRON 1107H5

LOT		2/21/2020	AICA# M955225	POLLED	ID: 1107H5							
EC NO DOUBT 2022 P	M6 GRID MAKER 104 PET											
RIO EL PATRON 801751	EC LADY DUKE 2022 P											
M5 CC SCHURSHOT 8017M4	CCR SCHURSHOT 1107F7 PET											
	MS CCR PR CUT 8017J4 PET											
	LT LEDGER 0332 P											
M5 RIO LEDGER K26 1107Z6	LT BLUEGRASS 4017 P											
RIO MS CHARLIE 1107U77	LT BRENDA 6120 PLO											
	RC CHARLIE 0327											
	MISS CCR DUKE 1107K26 ET											
GE	CE	BW	WW	YW	MILK	MCE	MTL	SC	CW	REA	FAT	MB
EPD	2.2	1.2	67	122	29	5.8	63	1.2	32	0.85	0.025	0.16
% RK	80	80	15	10	15	50	6	15	9	20	85	30

- Big growth and carcass
- Progeny will fit all industry sectors
- Backed by legendary Camp Cooley genetics

CONSIGNED BY: NEXTGEN CATTLE CO

257 NG MILESTONE 516H

LOT		3/19/2020	AICA# M955015	POLLED	ID: 516H							
WC MILESTONE 5223 P	WC BENELLI 2134 P ET											
RIO MILESTONE E090	WC LADY BLUE 0506 P											
MCC MISS MAKER 937	M6 GRID MAKER 104 PET											
	CJC MS FULL R520											
	BJR HANK 984 P											
RIO COLONEL B133	PC MISS BLUE GRASS 9210											
RIO MS COLONEL E054	LCDC TOP GRADE P043R											
RIO MS TOP GRADE 516A	ACE MS NANCY PA 9516											
GE	CE	BW	WW	YW	MILK	MCE	MTL	SC	CW	REA	FAT	MB
EPD	3.4	0.2	59	101	23	6.7	52	0.7	18	0.67	-0.005	0.17
% RK	75	60	45	55	50	40	45	70	65	60	20	25

- Athletic Rio Ranch genetics
- Top quarter MARB EPD ranking

CONSIGNED BY: NEXTGEN CATTLE CO

258 NG RESOURCE 1107H10

LOT		3/23/2020	AICA# M955735	POLLED	ID: 1107H10							
LT RUSHMORE 8060 PLO	LT RIO BRAVO 3181 P											
CCC WC RESOURCE 417 P	LT BRENDA'S EASE 3055 PLO											
WC CCC BLUE GIRL 1528 P	LT BLUE VALUE 7903 ET											
	CCC BAD GIRLFRIEND U146 P ET											
	DR STEALTH 574											
M&M STEALTH 8501 ET	BALDRIDGESWEETHEART320ET											
FF MISS STEALTH 1107Z3	LC SUSPECT 0109 P ET											
MS COOLEY SUSPECT 1107S69 TW	MS COOLEY S D 1107M87 ET											
GE	CE	BW	WW	YW	MILK	MCE	MTL	SC	CW	REA	FAT	MB
EPD	3.4	-0.1	64	105	24	-0.4	56	0.5	22	0.93	0.021	0.20
% RK	75	55	20	45	35	95	25	90	45	7	80	15

- Polled carcass specialist
- Top 7% for REA and 15% Marb

CONSIGNED BY: NEXTGEN CATTLE CO

259 NG RESOURCE 1107H11

LOT		3/28/2020	AICA# M955725	POLLED	ID: 1107H11							
LT RUSHMORE 8060 PLO	LT RIO BRAVO 3181 P											
CCC WC RESOURCE 417 P	LT BRENDA'S EASE 3055 PLO											
WC CCC BLUE GIRL 1528 P	LT BLUE VALUE 7903 ET											
	CCC BAD GIRLFRIEND U146 P ET											
	DR STEALTH 574											
M&M STEALTH 8501 ET	BALDRIDGESWEETHEART320ET											
FF MS STEALTH 1107X5	LC SUSPECT 0109 P ET											
MS COOLEY SUSPECT 1107S69 TW	MS COOLEY S D 1107M87 ET											
GE	CE	BW	WW	YW	MILK	MCE	MTL	SC	CW	REA	FAT	MB
EPD	-1.9	0.4	60	96	29	-5.5	60	0.7	22	1.02	0.008	0.29
% RK	95	65	35	70	10	100	15	70	45	3	50	3

- Solid WW performance in the top 8%
- REA and Marbling both rank in the top 3%

CONSIGNED BY: NEXTGEN CATTLE CO

260 SVR COOL RESOURCE 005H

LOT		1/4/2020	AICA# EM950689	POLLED	ID: 005H							
LT RUSHMORE 8060 PLO	LT RIO BRAVO 3181 P											
CCC WC RESOURCE 417 P	LT BRENDA'S EASE 3055 PLO											
WC CCC BLUE GIRL 1528 P	LT BLUE VALUE 7903 ET											
	CCC BAD GIRLFRIEND U146 P ET											
	M6 COOL DUDE 6463 P ET											
M6 MS COOL REP 8108 ET	SR LADY EASE 914 ET											
M6 MS COOL JEWEL 380 ET	M6 NEW STANDARD 842 P ET											
M6 MS NEW JEWEL 0155 PLO	M6 MS 5078 MARK 635 PLO ET											
GE	CE	BW	WW	YW	MILK	MCE	MTL	SC	CW	REA	FAT	MB
EPD	4.7	-0.3	67	112	31	2.6	64	1.0	27	0.97	0.014	0.22
% RK	65	50	15	25	8	80	4	35	20	5	65	10

- Dynamic growth and carcass traits
- Incredible 6.4 IMF scan
- Covers the needs for all industry segments

CONSIGNED BY: SPRING VALLEY RANCHES

• CHARROLAIS •



• CCC WC RESOURCE 417 P •
SIRE OF LOTS 258-260

256 NG PATRON 8046H

LOT		3/13/2020	AICA# M955017	POLLED	ID: 8046H							
EC NO DOUBT 2022 P	M6 GRID MAKER 104 PET											
RIO EL PATRON 801751	EC LADY DUKE 2022 P											
M5 CC SCHURSHOT 8017M4	CCR SCHURSHOT 1107F7 PET											
	MS CCR PR CUT 8017J4 PET											
	SR/NC FIELD REP 2158 P ET											
RIO ROAD AGENT 8017W	MS COOLEY S SHOT 8017M											
RIO MS ROAD AGENT 8046Z15	EATONS ORIGINAL 5102											
MS COOLEY ORIG 8046N12ET	KCL DAWN 8046 PLO											
GE	CE	BW	WW	YW	MILK	MCE	MTL	SC	CW	REA	FAT	MB
EPD	2.4	0.5	67	118	21	3.8	55	0.8	29	0.80	0.018	-0.06
% RK	80	65	15	15	60	70	30	60	15	25	70	100

- Polled bull that covers the spectrum
- Superior growth traits backed by high ratios
- Will produce high yielding calves that crush the scales

CONSIGNED BY: NEXTGEN CATTLE CO

TSI	
INDEX	252.10
% RK	35

TSI	
INDEX	244.10
% RK	55

261 MBS AFFINITY 018

1/8/2020 AICA# M941316 POLLED ID: 5018

LOT		ADJ. RATIO	
LT RUSHMORE 8060 PLO	LT RIO BRAVO 3181 P	BW	75 92
LT AFFINITY 6221 PLD	LT BRENDA'S EASE 3055 PLO	WW	601 86
LT ATHENA 1247	WINN MANS LANZA 610S	YW	1132 94
	LT SILVER ATHENA 7123 P	REA	14.28 106
LT LEDGER 0332 P	LT BLUEGRASS 4017 P	IMF	2.89 72
MBS MS LEDGER 104 819	LT BRENDA 6120 PLO	RIB FAT	0.19 91
MBS MS SUCCESS 104	HCR SUCCESS 6073 PLO	RUMP FAT	0.16 100
	FINKS CC 2570 067 BUD ET		

GE	CE	BW	WW	YW	MILK	MCE	MTL	SC	CW	REA	FAT	MB
EPD	8.0	-3.0	55	116	22	3.2	50	1.3	32	0.92	0.046	0.10
% RK	30	15	60	20	55	75	60	10	9	8	100	55

- Calving ease sire
- Dynamic growth for the feeding sector
- Carcass traits for high yielding progeny

TSI	
INDEX	263.32
% RK	15

CONSIGNED BY: MBS CHAROLAIS



• LOT 261 •

262 MBS AFFINITY 004

1/1/2020 AICA# M941320 POLLED ID: 5004

LOT		ADJ. RATIO	
LT RUSHMORE 8060 PLO	LT RIO BRAVO 3181 P	BW	60 75
LT AFFINITY 6221 PLD	LT BRENDA'S EASE 3055 PLO	WW	593 85
LT ATHENA 1247	WINN MANS LANZA 610S	YW	1009 83
	LT SILVER ATHENA 7123 P	REA	12.38 92
LT LEDGER 0332 P	LT BLUEGRASS 4017 P	IMF	4.14 103
MBS MS LEDGER 315 812	LT BRENDA 6120 PLO	RIB FAT	0.20 95
MBS MS LEDGER 315	LT LEDGER 0332 P	RUMP FAT	0.19 119
	MBS MS SUCCESS 939		

GE	CE	BW	WW	YW	MILK	MCE	MTL	SC	CW	REA	FAT	MB
EPD	13.3	-4.8	42	87	30	5.9	51	0.5	5	0.44	0.054	0.33
% RK	4	3	95	90	10	50	55	90	100	100	100	1

- Single digit rankings for CED and BW
- Top 1% for MARB EPD

TSI	
INDEX	241.64
% RK	65

CONSIGNED BY: MBS CHAROLAIS

263 SVR RUSH STEALTH 002H

1/10/2020 AICA# M950688 DEHORND ID: 002H

LOT		ACTUAL RATIO	
LT RIO BRAVO 3181 P	LT RIO BLANCO 1234 P	BW	73 102
LT RUSHMORE 8060 PLO	LT 7N OF DUKE 9083 PLO	WW	603 91
LT BRENDA'S EASE 3055 PLO	LT UNLIMITED EASE 9108	YW	994
	LT BRENDA 1014 PLO	REA	11.80
M&M STEALTH 8501 ET	DR STEALTH 574	IMF	5.48
SVR MS RANCHER STEALTH 778E P	BALDRIDGESWEETHEART320ET	RIB FAT	0.13
SVR MISS SUSPECT Z052 P	SVR MR WIND 9465S	RUMP FAT	0.12
	SVR LADY SUSPECT X047 P		

GE	CE	BW	WW	YW	MILK	MCE	MTL	SC	CW	REA	FAT	MB
EPD	11.5	-3.4	65	107	33	1.3	66	0.9	21	0.75	0.028	0.12
% RK	9	8	20	40	3	90	3	45	45	40	90	50

- Cow-calf specialist
- Single digit percentiles for CED and BW
- 68.4 lbs of BW to WW EPD spread

TSI	
INDEX	248.86
% RK	45

CONSIGNED BY: SPRING VALLEY RANCHES

264 SVR RUSH STEALTH 006H

1/10/2020 AICA# M950690 DEHORND ID: 006H

LOT		ACTUAL RATIO	
LT RIO BRAVO 3181 P	LT RIO BLANCO 1234 P	BW	70 98
LT RUSHMORE 8060 PLO	LT 7N OF DUKE 9083 PLO	WW	672 101
LT BRENDA'S EASE 3055 PLO	LT UNLIMITED EASE 9108	YW	982
	LT BRENDA 1014 PLO	REA	11.20
LT PATRIOT 4004 PLO	LT LEDGER 0332 P	IMF	4.97
SVR HAILEYS PATRIOT 757E P	LK MISS RIO 2119	RIB FAT	0.15
SVR LADY STEALTH 8036 P	M&M STEALTH 8501 ET	RUMP FAT	0.14
	SVR MISS TEXAS WIND 9022W		

GE	CE	BW	WW	YW	MILK	MCE	MTL	SC	CW	REA	FAT	MB
EPD	10.0	-3.0	62	108	35	0.3	66	1.0	24	0.66	0.043	0.13
% RK	15	10	30	35	2	95	3	35	35	60	100	40

- Curve bending calving and growth traits
- Balanced maternal EPDs
- Add pounds from calf to carcass

TSI	
INDEX	249.58
% RK	40

CONSIGNED BY: SPRING VALLEY RANCHES



• LOT 264 •

• CHAROLAIS •

265 MR STEALTH 0020

1/31/2020 AICA# M935082 POLLED ID: 0020

LOT		ADJ. RATIO	
FF MR STEALTH 1107Y6	M&M STEALTH 8501 ET	BW	67 99
FF MR STEALTH 6103	MS COOLEY RANCHER 1107S97	WW	607 115
FF MS STEALTH 8017Z2	M&M STEALTH 8501 ET	YW	1088
	MS COOLEY S CHOICE 8017S12	REA	11.41 105
FF NO DOUBT 8017X2	EC NO DOUBT 2022 P	IMF	4.15 99
FF MISS NO DOUBT 1107A6	MS COOLEY S CHOICE 8017S12	RIB FAT	0.12 100
MS COOLEY SUSPECT 1107S69 TW	LC SUSPECT 0109 P ET	RUMP FAT	0.11 92
	MS COOLEY S D 1107M87 ET		

GE	CE	BW	WW	YW	MILK	MCE	MTL	SC	CW	REA	FAT	MB
EPD	5.8	0.4	55	94	20	4.2	47	0.8	26	0.78	0.012	0.09
%RK	50	65	60	75	70	65	75	60	25	30	60	60

- Heavy live performance ratios
 - Carcass traits to add value for your feeding partner
- CONSIGNED BY: NEXTGEN CATTLE CO

TSI	
INDEX	234.34
%RK	80



• M&M STEALTH 8501 ET •
INFLUENCE IN LOTS 265-277

268 NG STEALTH 304H

3/19/2020 AICA# M955005 HORNS ID: 304H

LOT		ADJ. RATIO	
M&M STEALTH 8501 ET	DR STEALTH 574	BW	100 100
SVR RANCHERS STEALTH 6148D	BALDRIDGESWEETHEART320ET	WW	551 102
SVR RANCHERS DAUGHTER Z091 P	SVR MR WIND 94655	YW	1090 108
	SVR MISS RANCHER X062 P	REA	12.56 103
EATONS PAYROLL 20046 POLLED	LT LEDGER 0332 P	IMF	2.26 87
EATONS MISS ALZADA 41304*	EATONS MISS CUTLASS 00983 P	RIB FAT	0.19 119
EATONS ALZADA 7926	EATONS DESTINY 2185	RUMP FAT	0.12 100
	EATONS ALZADA 3970		

GE	CE	BW	WW	YW	MILK	MCE	MTL	SC	CW	REA	FAT	MB
EPD	3.0	0.7	77	135	22	2.7	61	1.0	28	0.76	0.018	0.08
%RK	75	70	2	2	55	80	10	35	20	35	70	65

- Massive growth and performance
 - Carcass traits push him in the top 4% TSI
- CONSIGNED BY: NEXTGEN CATTLE CO

TSI	
INDEX	271.32
%RK	4

270 NG STEALTH 5068H

3/12/2020 AICA# M955012 POLLED ID: 5068H

LOT		ADJ. RATIO	
M&M STEALTH 8501 ET	DR STEALTH 574	BW	111 111
SVR RANCHERS STEALTH 6148D	BALDRIDGESWEETHEART320ET	WW	649 120
SVR RANCHERS DAUGHTER Z091 P	SVR MR WIND 94655	YW	1092 108
	SVR MISS RANCHER X062 P	REA	10.87 89
DR STEALTH 574	H0000 SLASHER 1144	IMF	2.47 95
M&M MS STEALTH 5068 PLD	DR ALEXIS 412 ET	RIB FAT	0.16 100
M&M MS CARBINE 7021 PLD	COOLEY CARBINE 1410P14 ET	RUMP FAT	0.14 117
	M&M MS 3108 5042 PLD ET		

GE	CE	BW	WW	YW	MILK	MCE	MTL	SC	CW	REA	FAT	MB
EPD	-3.7	2.5	85	130	26	-4.6	68	1.4	36	0.93	-0.014	0.14
%RK	100	95	1	4	30	100	2	6	3	7	7	35

- True power profile, WW ratio of 120
 - Double bred to M&M anchor sire DR Stealth 574
 - Huge growth traits tied with impressive carcass merit, 15% TSI ranking
- CONSIGNED BY: NEXTGEN CATTLE CO

TSI	
INDEX	262.44
%RK	15

266 MR STEALTH 0017

1/23/2020 AICA# M935080 POLLED ID: 0017

LOT		ADJ. RATIO	
FF MR STEALTH 1107Y6	M&M STEALTH 8501 ET	BW	64 96
FF MR STEALTH 6103	MS COOLEY RANCHER 1107S97	WW	438 83
FF MS STEALTH 8017Z2	M&M STEALTH 8501 ET	YW	908
	MS COOLEY S CHOICE 8017S12	REA	12.09 112
WCR SIR DUKE 17J ET P	VCR SIR DUKE 914 PLD	IMF	4.07 97
MS COOLEY SIR DUKE 518S6	WCR MISS 11371	RIB FAT	0.14 117
MS COOLEY LEADER 518P6	EATONS LEADER 2233 P	RUMP FAT	0.15 125
	MS COOLEY JACKPOT 518M7		

GE	CE	BW	WW	YW	MILK	MCE	MTL	SC	CW	REA	FAT	MB
EPD	2.7	-0.6	45	83	18	0.1	41	0.7	20	0.86	0.025	0.00
%RK	80	45	95	95	80	95	95	70	55	15	85	90

- Solid made
 - Big REA scan ratio of 112
- CONSIGNED BY: NEXTGEN CATTLE CO

TSI	
INDEX	225.53
%RK	95

267 MR STEALTH 0018

1/25/2020 AICA# M935081 POLLED ID: 0018

LOT		ADJ. RATIO	
FF MR STEALTH 1107Y6	M&M STEALTH 8501 ET	BW	57 93
FF MR STEALTH 6103	MS COOLEY RANCHER 1107S97	WW	565 107
FF MS STEALTH 8017Z2	M&M STEALTH 8501 ET	YW	964
	MS COOLEY S CHOICE 8017S12	REA	10.72 99
GJL RUIDOSO 3082	TR MR FIRE WATER 5792RET	IMF	3.23 77
FF MS RUIDOSO 7109	M&M MS RAVEN 8082 PLD ET	RIB FAT	0.07 58
FF MS OZ DUKE 8953W	OAKDALE DUKE 9003P	RUMP FAT	0.10 83
	MS COOLEY SUSPECT 8953S4		

GE	CE	BW	WW	YW	MILK	MCE	MTL	SC	CW	REA	FAT	MB
EPD	7.6	-2.5	57	97	28	2.0	56	1.1	25	0.58	0.012	-0.01
%RK	35	15	50	70	20	85	25	25	30	80	60	95

- Calving ease specialist
 - Balanced maternal traits
 - Solid live performance
- CONSIGNED BY: NEXTGEN CATTLE CO

TSI	
INDEX	235.76
%RK	80

269 NG STEALTH 2030H

3/17/2020 AICA# M955011 POLLED ID: 2030H

LOT		ADJ. RATIO	
M&M STEALTH 8501 ET	DR STEALTH 574	BW	110 110
SVR RANCHERS STEALTH 6148D	BALDRIDGESWEETHEART320ET	WW	649 120
SVR RANCHERS DAUGHTER Z091 P	SVR MR WIND 94655	YW	1068 105
	SVR MISS RANCHER X062 P	REA	12.14 99
LT WIND STORM 8223 PLD	LT WYOMING WIND 4020 PLD	IMF	3.10 119
M&M MS WIND STORM 2030 PLD	MISS KINNEY 22	RIB FAT	0.12 75
M&M MS STEALTH 9525 ET	DR STEALTH 574	RUMP FAT	0.08 67
	M&M MS WYO WIND4614PLDET		

GE	CE	BW	WW	YW	MILK	MCE	MTL	SC	CW	REA	FAT	MB
EPD	-0.1	2.3	76	116	33	0.5	71	1.6	27	0.94	-0.010	0.21
%RK	95	95	2	20	4	90	1	2	25	6	15	15

- 120 WW ratio with 2% WW EPD rank
 - 119 IMF ratio with 15% MARB EPD rank
 - Incredible actual performance with massive EPDs
- CONSIGNED BY: NEXTGEN CATTLE CO

TSI	
INDEX	252.18
%RK	35

271 NG STEALTH 723H TW

3/2/2020 AICA# M955008 POLLED ID: 723H

LOT		ADJ. RATIO	
M&M STEALTH 8501 ET	DR STEALTH 574	BW	69 100
SVR RANCHERS STEALTH 6148D	BALDRIDGESWEETHEART320ET	WW	459 100
SVR RANCHERS DAUGHTER Z091 P	SVR MR WIND 94655	YW	944 100
	SVR MISS RANCHER X062 P	REA	12.02 100
EATONS WRANGLER 11584	EATONS GAUGE 5283	IMF	3.04 100
EATONS MISS COOL LEADER 50723	EATONS FLOWERE 61018	RIB FAT	0.13 100
EATONS COOL LEADER 10505	EATONS CUTLASS 8065	RUMP FAT	0.11 100
	EATONS COOL LEADER 9491 POLL		

GE	CE	BW	WW	YW	MILK	MCE	MTL	SC	CW	REA	FAT	MB
EPD	6.0	-0.9	74	127	24	8.6	61	1.1	31	1.01	-0.010	0.15
%RK	50	35	3	5	40	20	9	25	15	3	15	35

- Curve bending negative BW to top 3% WW EPD
 - Huge carcass traits push a 6% TSI ranking
 - Big time performance traits to increase profitability
- CONSIGNED BY: NEXTGEN CATTLE CO

TSI	
INDEX	269.30
%RK	6

272 NG STEALTH 311H

4/6/2020 AICA# M955018 POLLED ID: 311H

LOT		ADJ. RATIO	
M&M STEALTH 8501 ET	DR STEALTH 574	BW	115 115
SVR RANCHERS STEALTH 6148D	BALDRIDGESWEETHEART320ET	WW	621 115
SVR RANCHERS DAUGHTER Z091 P	SVR MR WIND 94655	YW	1127 111
	SVR MISS RANCHER X062 P	REA	11.92 97
	LCOC POLLED VALUE P0635 P	IMF	2.35 90
RIO VALUE DRIVEN 6027 Y	MW STEALTHY LADY 6027W	RIB FAT	0.25 156
RIO MS VALUE DRIVEN B227	1A MR SANDMAN BY ACE 809 P	RUMP FAT	0.16 133
RIO MS PRIME 311Z	ACE MS PRIME-MAC 7311X		

GE	CE	BW	WW	YW	MILK	MCE	MTL	SC	CW	REA	FAT	MB
EPD	1.1	1.8	82	135	28	4.8	69	1.1	35	0.78	0.011	0.08
%RK	90	90	1	2	15	60	1	25	5	30	55	65

- Huge growth and performance
- Top 1% WW EPD with a 53 lbs WW to YW EPD spread
- Robust terminal traits for high yielding progeny

TSI	
INDEX	267.34
%RK	7

CONSIGNED BY: NEXTGEN CATTLE CO

274 NG STEALTH 811H

4/1/2020 AICA# M955019 HORNS ID: 811H

LOT		ADJ. RATIO	
M&M STEALTH 8501 ET	DR STEALTH 574	BW	107 107
SVR RANCHERS STEALTH 6148D	BALDRIDGESWEETHEART320ET	WW	451 84
SVR RANCHERS DAUGHTER Z091 P	SVR MR WIND 94655	YW	864 85
	SVR MISS RANCHER X062 P	REA	13.55 111
	EATONS DOMINEER 7185	IMF	2.54 97
EATONS DOMINEER 9173	EATONS VALLI P 5998	RIB FAT	0.13 81
EATONS MISS EDNA 20811	EATONS HIGH IMPACT 4020	RUMP FAT	0.07 58
EATONS MISS EDNA 8611	EATONS MISS EDNA 3950		

GE	CE	BW	WW	YW	MILK	MCE	MTL	SC	CW	REA	FAT	MB
EPD	2.4	2.1	67	103	23	2.8	57	0.6	18	0.93	-0.007	0.13
%RK	80	90	15	50	45	80	20	80	65	7	20	40

- Superior growth and performance for your mature herd
- Robust REA EPD will ensure high yielding progeny

TSI	
INDEX	241.07
%RK	65

CONSIGNED BY: NEXTGEN CATTLE CO

276 NG STEALTH 99H

3/16/2020 AICA# M955022 POLLED ID: 99H

LOT		ADJ. RATIO	
M&M STEALTH 8501 ET	DR STEALTH 574	BW	98 98
SVR RANCHERS STEALTH 6148D	BALDRIDGESWEETHEART320ET	WW	683 127
SVR RANCHERS DAUGHTER Z091 P	SVR MR WIND 94655	YW	1129 112
	SVR MISS RANCHER X062 P	REA	15.22 124
	FC MARBLER 841 P	IMF	2.35 90
SCR TUFFY 0119	SCR MISS KING MICKY 7055	RIB FAT	0.14 88
RIO MS TUFFY 99A	LT BLUEGRASS 4017 P	RUMP FAT	0.11 92
MS SAN LORENZO 0999	MS SAN LORENZO 6935		

GE	CE	BW	WW	YW	MILK	MCE	MTL	SC	CW	REA	FAT	MB
EPD	4.7	0.2	87	135	20	5.5	64	0.7	39	1.29	0.001	0.02
%RK	65	60	1	2	65	55	4	70	2	1	35	90

- Top percentile growth and carcass traits
- Top end EPDs backed by whopping 110+ ratios
- Combined terminal traits keep him in the top 7% for TSI

TSI	
INDEX	267.73
%RK	7

CONSIGNED BY: NEXTGEN CATTLE CO

277 NG STEALTH 8046H2

3/23/2020 AICA# M955023 POLLED ID: 8046H2

LOT		ADJ. RATIO	
M&M STEALTH 8501 ET	DR STEALTH 574	BW	105 105
SVR RANCHERS STEALTH 6148D	BALDRIDGESWEETHEART320ET	WW	522 97
SVR RANCHERS DAUGHTER Z091 P	SVR MR WIND 94655	YW	981 97
	SVR MISS RANCHER X062 P	REA	12.72 104
	S\$ MONTANA SILVER	IMF	2.68 103
NWMSU DOC SILVER 362 PLD	NWMSU DOLORES ET 0035	RIB FAT	0.16 100
MS RIO DOC SILVER 8046A	RIO RENEGADE 8017W	RUMP FAT	0.12 100
RIO RENEGADE LADY 8046X2	MS COOLEY MONTE 8046N4ET		

GE	CE	BW	WW	YW	MILK	MCE	MTL	SC	CW	REA	FAT	MB
EPD	-0.5	1.3	71	116	19	2.0	54	0.8	26	0.92	0.008	0.11
%RK	95	80	7	20	75	85	35	60	25	8	50	55

- Terminally robust
- 70 lbs BW to WW spread
- Solid \$253.78 TSI EPD

TSI	
INDEX	253.78
%RK	30

CONSIGNED BY: NEXTGEN CATTLE CO

273 NG STEALTH 723H2 TW

3/2/2020 AICA# M955009 POLLED ID: 723H2

LOT		ADJ. RATIO	
M&M STEALTH 8501 ET	DR STEALTH 574	BW	75 100
SVR RANCHERS STEALTH 6148D	BALDRIDGESWEETHEART320ET	WW	447 100
SVR RANCHERS DAUGHTER Z091 P	SVR MR WIND 94655	YW	767 100
	SVR MISS RANCHER X062 P	REA	11.32 100
	EATONS GAUGE 5283	IMF	2.48 100
EATONS WRANGLER 11584	EATONS FLOWERE 61018	RIB FAT	0.12 100
EATONS MISS COOL LEADER 50723	EATONS CUTLASS 8065	RUMP FAT	0.13 100
EATONS COOL LEADER 10505	EATONS COOL LEADER 9491 POLL		

GE	CE	BW	WW	YW	MILK	MCE	MTL	SC	CW	REA	FAT	MB
EPD	-0.3	2.1	83	135	15	4.6	57	1.3	30	0.83	-0.008	0.15
%RK	95	90	1	2	90	65	25	10	15	20	15	35

- Terminally wealthy 6148D son
- Top percentile growth traits
- Carcass yield and quality rank him in the top 6% for TSI

TSI	
INDEX	269.39
%RK	6

CONSIGNED BY: NEXTGEN CATTLE CO

275 NG STEALTH 566H

3/4/2020 AICA# M955021 POLLED ID: 566H

LOT		ADJ. RATIO	
M&M STEALTH 8501 ET	DR STEALTH 574	BW	97 97
SVR RANCHERS STEALTH 6148D	BALDRIDGESWEETHEART320ET	WW	524 97
SVR RANCHERS DAUGHTER Z091 P	SVR MR WIND 94655	YW	969 96
	SVR MISS RANCHER X062 P	REA	12.05 98
	EATONS AMBUSH 4009	IMF	2.57 99
EATONS BUSHWACKER 8011	EATONS SUPREME 6968	RIB FAT	0.20 125
EATONS FERN 20566	EATONS PATRIOT 4031	RUMP FAT	0.10 83
EATONS FERN 6511	EATONS MISS FERN 4981		

GE	CE	BW	WW	YW	MILK	MCE	MTL	SC	CW	REA	FAT	MB
EPD	2.7	0.4	67	114	17	4.1	50	0.9	18	0.80	0.007	0.13
%RK	80	65	15	25	85	70	55	45	65	25	45	40

- Polled 6148D son
- Top end weight traits from weaning to the rail
- Solid 25% REA keeps him in the top 30% TSI

TSI	
INDEX	254.40
%RK	30

CONSIGNED BY: NEXTGEN CATTLE CO



• LOT 276 •

278 NG BOJANGLES 5011H

2/17/2020 AICA# M955024 POLLED ID: 5011H

LOT		ADJ. RATIO	
WR WRANGLER W601	CMF 192 WRANGLER 256	BW	93 96
SUMMIT BOJANGLES B09	WR MISS PRINCESS T629	WW	541 100
SUMMIT MS VANNA Z14	SUMMIT RIO BRAVO 8156	YW	951 94
	SUMMIT MS VANNA 8107	REA	11.43 93
	LT SILVER DISTANCE 5342P	IMF	2.43 93
LT LONG DISTANCE 9001 PLD	LT BELLE 7026 P	RIB FAT	0.16 100
NG MS LONG DISTANCE 5011E	M&M ROYCE 2569 PLD ET	RUMP FAT	0.19 158
M&M MS 2569 5011 PLD	M&M MS STEALTH 1503 PLD		

GE	CE	BW	WW	YW	MILK	MCE	MTL	SC	CW	REA	FAT	MB
EPD	8.3	-1.1	63	104	27	5.0	59	1.0	13	0.71	0.011	0.14
%RK	30	35	25	50	20	60	15	35	85	45	55	35

- Balanced traits to cover all the bases
- Solid maternal performance
- 35% MARB EPD covers needs on the rail

TSI	
INDEX	245.03
%RK	55

CONSIGNED BY: NEXTGEN CATTLE CO

279 MR RUSTLER 0022

1/4/2020 AICA# M935084 POLLED ID: 0022

LOT		ADJ. RATIO	
WR WRANGLER W601	CMF 192 WRANGLER 256	BW	51 76
TR-WCR RUSTLER 2510Z	WR MISS PRINCESS T629	WW	537 103
TR MS PRIMECAT 0553X	TR MR PRIME PLUS 7720T	YW	1006
	THOMAS MS WY WIND 3691N	REA	10.83 96
	TR MR FIRE WATER 5792RET	IMF	4.51 117
GJL RUIDOSO 3082	M&M MS RAVEN 8082 PLO ET	RIB FAT	0.16 94
FF MS RUIDOSO	DAKDALE DUKE 9003P	RUMP FAT	0.14 88
FF MS 02 DUKE 8953W	MS COOLEY SUSPECT 8953S4		

GE	CE	BW	WW	YW	MILK	MCE	MTL	SC	CW	REA	FAT	MB
EPD	15.1	-4.7	60	106	30	3.9	59	1.6	19	0.72	0.007	0.11
%RK	2	3	40	40	10	70	15	2	60	45	45	50

- Calving ease specialist
- Balanced growth and maternal
- Huge 117 IMF scan ratio

TSI
INDEX 252.49
%RK 35

CONSIGNED BY: NEXTGEN CATTLE CO

281 FF MR RUSTLER 0002

1/1/2020 AICA# M934596 POLLED ID: 0002

LOT		ACTUAL RATIO	
WR WRANGLER W601	CMF 192 WRANGLER 256	BW	68 99
TR-WCR RUSTLER 2510Z	WR MISS PRINCESS T629	WW	598
TR MS PRIMECAT 0553X	TR MR PRIME PLUS 7720T	YW	1116
	THOMAS MS WY WIND 3691N	REA	13.00
	TR PZC MR TURTON 0794 ET	IMF	3.52
FF NEW GENERATION 4040	FF MS 02 DUKE 8953W	RIB FAT	0.13
FF MS GENERATION 7132	M&M STEALTH 8501 ET	RUMP FAT	0.11
FF MS STEALTH 801722	MS COOLEY S CHOICE 8017512		

GE	CE	BW	WW	YW	MILK	MCE	MTL	SC	CW	REA	FAT	MB
EPD	8.0	-0.1	65	114	28	5.2	60	0.8	27	0.76	0.023	0.02
%RK	30	55	20	25	20	55	10	60	25	35	80	85

- Balanced growth and maternal traits
- Carcass yields to keep profitability on the rail

TSI
INDEX 250.64
%RK 40

CONSIGNED BY: NEXTGEN CATTLE CO

283 SVR EASY LEGACY 021H P

2/28/2020 AICA# M944704 POLLED ID: 021H

LOT		ACTUAL RATIO	
M&G BELLS & WHISTLES 258 P	M&G COOL REP 8108 ET	BW	74 102
SVR BELLS LEGACY 753E P	M&G MS GAIN & GRADE 552 P	WW	656 99
SVR LADY RANCHER X039 P	SVR TEX RANCHER U887 PET	YW	890
	SVR MS KATIE 532R P	REA	9.40
	THREE TREES WIND 0383 ET	IMF	3.29
M&G SLEEP EASY 734 PLO	M&G MS 104 DUKE 540 P ET	RIB FAT	0.12
SVR MS FRESH AND EASY 723E P	M&G FRESH AIR 8165 P ET	RUMP FAT	0.07
SVR MS FRESH AIR C032 P	SVR MS TOTO 479 P		

GE	CE	BW	WW	YW	MILK	MCE	MTL	SC	CW	REA	FAT	MB
EPD	4.5	0.6	65	113	23	2.4	56	1.0	17	0.69	-0.010	0.13
%RK	65	70	20	25	45	80	25	35	70	50	15	40

- Polled, Bells Legacy son
- Balanced growth

TSI
INDEX 253.83
%RK 30

CONSIGNED BY: SPRING VALLEY RANCHES



• LOT 285 •

280 MR RUSTLER 0013

1/9/2020 AICA# M936151 POLLED ID: 0013

LOT		ADJ. RATIO	
WR WRANGLER W601	CMF 192 WRANGLER 256	BW	74 113
TR-WCR RUSTLER 2510Z	WR MISS PRINCESS T629	WW	511 96
TR MS PRIMECAT 0553X	TR MR PRIME PLUS 7720T	YW	976
	THOMAS MS WY WIND 3691N	REA	9.10 84
	M&M STEALTH 8501 ET	IMF	5.28 126
FF MR STEALTH 1107Y6	MS COOLEY RANCHER 1107597	RIB FAT	0.14 117
FF LADY STEALTH 6115	DAKDALE DUKE 9003P	RUMP FAT	0.10 83
FF MS 02 DUKE 8953W	MS COOLEY SUSPECT 8953S4		

GE	CE	BW	WW	YW	MILK	MCE	MTL	SC	CW	REA	FAT	MB
EPD	1.9	0.7	55	98	18	-2.4	45	1.1	19	0.46	0.004	0.20
%RK	85	70	60	65	80	100	80	25	60	95	40	15

- High MARB EPD ranking
- Big IMF scan ratio of 126

TSI
INDEX 240.05
%RK 70

CONSIGNED BY: NEXTGEN CATTLE CO

282 SVR STEALTH LEGACY 018H

2/27/2020 AICA# M944703 DEHORND ID: 018H

LOT		ACTUAL RATIO	
M&G BELLS & WHISTLES 258 P	M&G COOL REP 8108 ET	BW	75 100
SVR BELLS LEGACY 753E P	M&G MS GAIN & GRADE 552 P	WW	720 109
SVR LADY RANCHER X039 P	SVR TEX RANCHER U887 PET	YW	1026
	SVR MS KATIE 532R P	REA	9.60
	DR STEALTH 574	IMF	3.83
M&M STEALTH 8501 ET	BALDRIDGESWEETHEART320ET	RIB FAT	0.14
SVR LADY STEALTH 6048D	HBR PROFIT 639 P	RUMP FAT	0.14
HBR LADY PROFIT 277 P	KCC MS RIGHT FLASH 674P		

GE	CE	BW	WW	YW	MILK	MCE	MTL	SC	CW	REA	FAT	MB
EPD	2.7	1.4	77	124	24	1.1	62	1.2	21	0.69	-0.009	0.09
%RK	80	85	2	8	40	90	7	15	50	55	15	60

- Top ranking growth traits
- Massive 76 lbs BW to WW EPD spread
- Add pounds through all sectors here

TSI
INDEX 259.03
%RK 20

CONSIGNED BY: SPRING VALLEY RANCHES

284 SVR STEALTH LEGACY 024H

3/25/2020 AICA# M944705 DEHORND ID: 024H

LOT		ACTUAL RATIO	
M&G BELLS & WHISTLES 258 P	M&G COOL REP 8108 ET	BW	74 98
SVR BELLS LEGACY 753E P	M&G MS GAIN & GRADE 552 P	WW	637 102
SVR LADY RANCHER X039 P	SVR TEX RANCHER U887 PET	YW	850
	SVR MS KATIE 532R P	REA	10.20
	DR STEALTH 574	IMF	4.27
M&M STEALTH 8501 ET	BALDRIDGESWEETHEART320ET	RIB FAT	0.13
SVR MS RANCHER STEALTH 751E P	SVR TEX RANCHER U889 PET	RUMP FAT	0.12
SVR RANCHERS BROODY 2074 P	SVR MS BROODY 583R		

GE	CE	BW	WW	YW	MILK	MCE	MTL	SC	CW	REA	FAT	MB
EPD	4.8	0.5	73	120	21	2.0	57	1.1	23	0.74	-0.009	0.15
%RK	60	70	4	15	65	85	20	25	40	40	15	35

- 72.5 lbs BW to WW EPD spread
- Massive post weaning gains
- Solid carcass quality to round out a rugged bull

TSI
INDEX 257.95
%RK 20

CONSIGNED BY: SPRING VALLEY RANCHES

285 NG VORTEX 2207H2

3/28/2020 AICA# M955223 POLLED ID: 2207H2

LOT		ADJ. RATIO	
WCR POLAR VORTEX 324 P	WCR BIG JIM 134 P	BW	88 89
FF MR VORTEX 8022	WCR MS FIREWATER 1242 P	WW	432 80
MS COOLEY SUSPECT 1107569 TW	LC SUSPECT 0109 P ET	YW	958 95
	MS COOLEY S D 1107M87 ET	REA	11.79 96
	SCRSUPERCHARLIED767P	IMF	2.26 86
RC CHARLIE 0327	RC NICHOLE 9821	RIB FAT	0.20 125
MS COOLEY CHARLIE 2207S	M&G COWBOY SCIENCE 0201P ET	RUMP FAT	0.12 100
M&G MS SCIENCE 2207 PLO	M&G MS DUKE 9496 PET ET		

GE	CE	BW	WW	YW	MILK	MCE	MTL	SC	CW	REA	FAT	MB
EPD	10.5	-1.8	46	97	23	7.6	46	0.9	25	0.68	0.014	-0.04
%RK	15	25	90	65	50	30	80	45	30	55	65	95

- Polled calving ease bull
- HD genotyped
- Solid CW traits tied with heterosis to raise your bottom line

TSI
INDEX 241.02
%RK 65

CONSIGNED BY: NEXTGEN CATTLE CO



• LOT 287 •

287 SVR COOL HANK 039H P

2/20/2020 AICA# M944707 POLLED ID: 039H

LOT		ACTUAL RATIO	
M6 COOL REP 8108 ET	M6 COOL DUDE 6463 P ET	BW	78 100
M6 COOL GERMAINE 586 P TW	SR LADY EASE 914 ET	WW	548 88
M6 MS 104 GERMAINE 1130 P ET	M6 GRID MAKER 104 PET	YW	930
	M6 MS 5180 GERMAINE 7134 P ET	REA	12.10
	DAKDALE DUKE 9003P	IMF	3.87
BJR HANK 984 P	BJR MISS ELI ALI 632 P	RIB FAT	0.13
SVR LADY HANK B064 P	SVR TEX RANCHER U887 PET	RUMP FAT	0.16
SVR MILAM LADY R X029 P	SVR MS TOTO 479 P		

CE	BW	WW	YW	MILK	MCE	MTL	SC	CW	REA	FAT	MB	
EPD	4.5	0.9	60	108	26	5.2	56	1.2	20	0.89	-0.004	0.13
%RK	65	75	35	40	30	55	25	25	55	15	25	45

- Balanced trait Cool Germaine son
- Covers the bases for every sector

CONSIGNED BY: SPRING VALLEY RANCHES

TSI
INDEX 250.41
%RK 40

289 SVR RIGHT MACK 046H P

3/25/2020 AICA# M944706 POLLED ID: 046H

LOT		ACTUAL RATIO	
M6 COOL REP 8108 ET	M6 COOL DUDE 6463 P ET	BW	78 100
M6 RIGHT COOL 5161	SR LADY EASE 914 ET	WW	659 105
M6 MS MADE RIGHT 045 P	M6 MADE RIGHT 8103 PET	YW	920
	M6 MS BRAVO GRID 844 ET	REA	11.70
	HBR BIG MACK 638 P	IMF	3.03
HBR BIG MACK 408 P ET	HBR LADY G1 207 P ET	RIB FAT	0.13
HBR LADY BIG MACK 266 P	HBR MAGNUM 427 P ET	RUMP FAT	0.11
HBR LADY MAGNUM 135 P	HBR PROLIFIC MOMMA JJ2/B		

CE	BW	WW	YW	MILK	MCE	MTL	SC	CW	REA	FAT	MB	
EPD	6.3	0.6	59	102	32	7.4	61	0.8	21	0.64	0.003	0.07
%RK	45	70	45	55	5	30	9	60	50	70	40	70

- Rugged made
- Balanced traits to cover the bases

CONSIGNED BY: SPRING VALLEY RANCHES

TSI
INDEX 241.30
%RK 65

286 NG VORTEX 934H2

4/3/2020 AICA# M954978 POLLED ID: 934H2

LOT		ADJ. RATIO	
WCR POLAR VORTEX 324 P	WCR BIG JIM 134 P	BW	114 114
FF MR VORTEX 8022	WCR MS FIREWATER 1242 P	WW	561 104
MS COOLEY SUSPECT 1107569 TW	LC SUSPECT 0109 P ET	YW	1071 106
	MS COOLEY S D 1107M87 ET	REA	12.47 102
	EC NO DOUBT 2022 P	IMF	2.42 93
FF NO DOUBT 8017X2	MS COOLEY S CHOICE 8017512	RIB FAT	0.12 75
FF MISS NO DOUBT 934A2	COOLEY LIMESTONE 804656	RUMP FAT	0.13 108
FF MS LIMESTONE 934W	MS COOLEY JACKPOT 93452		

GE	CE	BW	WW	YW	MILK	MCE	MTL	SC	CW	REA	FAT	MB
EPD	4.3	1.4	58	115	21	4.6	50	1.0	28	0.75	0.013	0.14
%RK	65	85	45	20	65	65	55	35	20	35	60	40

- Heavy post weaning gains
- Carcass quality to add value on the rail

CONSIGNED BY: NEXTGEN CATTLE CO

TSI
INDEX 258.32
%RK 20

288 SVR COOL HANK 040H P

2/21/2020 AICA# M944708 POLLED ID: 040H

LOT		ACTUAL RATIO	
M6 COOL REP 8108 ET	M6 COOL DUDE 6463 P ET	BW	79 101
M6 COOL GERMAINE 586 P TW	SR LADY EASE 914 ET	WW	660 105
M6 MS 104 GERMAINE 1130 P ET	M6 GRID MAKER 104 PET	YW	930
	M6 MS 5180 GERMAINE 7134 P ET	REA	11.10
	DAKDALE DUKE 9003P	IMF	4.50
BJR HANK 984 P	BJR MISS ELI ALI 632 P	RIB FAT	0.14
SVR LADY HANK C017 P	SVR TEX RANCHER U887 PET	RUMP FAT	0.14
SVR MS TEXAS DUKE V074 P	SVR MS DUKE 588R PLO		

CE	BW	WW	YW	MILK	MCE	MTL	SC	CW	REA	FAT	MB	
EPD	3.5	0.9	58	107	21	4.7	50	1.0	20	0.85	-0.003	0.13
%RK	75	75	45	40	65	60	55	45	55	20	25	40

- Rugged made
- Massive 4.5 IMF scan

CONSIGNED BY: SPRING VALLEY RANCHES

TSI
INDEX 250.83
%RK 40

290 FF MR FARGO 0012

1/6/2020 AICA# M934597 POLLED ID: 0012

LOT		ADJ. RATIO	
SPARROWS FARGO 811U	WINN MANS LANZA 610S	BW	86 115
RBM FARGO Y111	SPARROWS DELIGHT 74L	WW	506 97
HC RHINESTONE 5100	LT EASY PRO 1158 PLO	YW	1224
	HC JACK 2082	REA	11.65 104
	LT UNLIMITED EASE 9108	IMF	3.20 83
LT EASY BLEND 5125 PLO	LT BRENDA 1014 PLO	RIB FAT	0.17 100
FF MS EASY BLEND 166X3	WCR SIR DUKE 17J ET P	RUMP FAT	0.17 106
MS COOLEY SIR DUKE 16695	MS COOLEY TMARK 166NGET		

GE	CE	BW	WW	YW	MILK	MCE	MTL	SC	CW	REA	FAT	MB
EPD	2.0	3.0	72	136	19	4.4	55	1.2	44	0.75	0.021	-0.15
%RK	85	100	5	2	75	65	30	15	1	35	80	100

- Big time growth traits
- Top 1% CW EPD for the rail
- High end REA keeps him in the top 8% for TSI

CONSIGNED BY: NEXTGEN CATTLE CO

TSI
INDEX 265.76
%RK 8



Diamonds of the Flint Hills

30 ELITE BEEFMASTER FEMALES

SEPTEMBER 24, 2021 | 7 PM | NEXTGEN RANCH



**Sale Manager:
Bruce Robbins
210-861-5136**

**Sale Consultant:
Mike Green
979-229-6563**



Polled and red. This McAlester daughter is out of the high selling female from the 2016 Swinging B sale. 2315G11 is a triple threat breeding piece featuring a low birthweight and a 53.8 lbs BW to YW EPD spread all while posting a top 15% REA EPD ranking! We have been very pleased with how the League Of Her Own progeny have performed. 2315G11 is safe in calf to CJ Revolution, ultrasound palpation reveals her safe with a heifer calf, expected due date of 1/19/22!

Lot 1A Bred Heifer

Lot 1A **NG MS MCALESTER 2315G11**
 RED ET 9/18/2019 BB# C1123954 POLLED ID: 2315G11

Sire	J & K 1001 MCALESTER C984242	C909977 C878278 LASATER BEEFMASTER 3265 C925176 CJ'S BANDELERO OASIS ACE IN THE HOLE JAZZIE	BW 66 107 WW 571 95 YW 910 99 REA 9.85 87 IMF 3.74 88 RIB FAT 0.29 88 RUMP FAT 0.60 111
Dam	BULLET PROOF SWB LEAGUE OF HER OWN FERGALICIOUS		

GE	CED	BW	WW	YW	MILK	MCE	MWW	SC	STAY	AFC	RFI	REA	FAT	MB
EPD	6.4	-0.9	29.3	54.7	7.5	4.1	22.1	0.7	-2.2	-0.5	0.27	0.52	-0.03	60.03
% RK	10	15	30	25	80	10	45	25	65	55	95	15	25	45

Consigned by: NEXTGEN CATTLE CO

\$T	\$M	\$FE
INDEX 96.09	15.88	14.28
% RK	20	40
	50	50

Lot 1B **NG MS MCALESTER 2315G12**
 RED ET 9/18/2019 BB# C1123952 POLLED ID: 2315G12

Sire	J & K 1001 MCALESTER C984242	C909977 C878278 LASATER BEEFMASTER 3265 C925176 CJ'S BANDELERO OASIS ACE IN THE HOLE JAZZIE	BW 67 105 WW 564 94 YW 934 102 REA 12.28 109 IMF 4.21 99 RIB FAT 0.31 94 RUMP FAT 0.45 83
Dam	BULLET PROOF SWB LEAGUE OF HER OWN FERGALICIOUS		

GE	CED	BW	WW	YW	MILK	MCE	MWW	SC	STAY	AFC	RFI	REA	FAT	MB
EPD	5.3	-0.5	28.4	53.9	8.1	3.6	22.3	0.7	-1.9	-0.4	0.27	0.64	-0.03	40.02
% RK	15	25	35	25	70	25	45	25	60	60	95	10	35	45

Consigned by: NEXTGEN CATTLE CO

\$T	\$M	\$FE
INDEX 94.66	15.18	14.33
% RK	20	45
	50	50

Lot 1B Bred Heifer



Flashed made flushmate to Lot 1. 2315G12 features a desirable low BW EPD as well as an impressive 54.4 BW to YW EPD spread. Her terminal attributes combine value with a top 10% REA EPD ranking and a 4.21 adj IMF scan! 2315G12 is safe in calf to the exciting CJ Revolution! This ultrasound palpation calls her safe with a heifer calf, due on 1/19/22!



One of the most unique pedigrees in this offering. 785G is sired by VFF Elvis and out of a great Emmons cow! She stands on the hoof with a stylish profile fit for the show ring but also does more than hold her own on the performance sheet. 785G uses a balanced suite of traits to drive her high-ranking indices, especially \$M. If you need to inject a little carcass quality then you should utilize her 5.57 adj IMF scan to push the grid in your favor. She sells safe to CJ Revolution!

Lot 2 Bred Heifer

Lot **X2** NG MS ELVIS 785G
RED 9/7/2019 BBU# C1123942 SCURS ID: 785G

Sire	C J'S MOTOWN VFF ELVIS 102E M10095	CJ'S SOUL MAN LAURIE BABY RITO 5M42 OF 2536 PRED 015	BW 67 102 WW 482 102 YW 830 99 REA 9.54 95 IMF 5.57 143 RIB FAT 0.27 87 RUMP FAT 0.39 87
Dam	EMS KING GEORGE EMS GEORGETTE CATCHIN A DREAM	BONFIRE EMS SMOOTH GEORGIA CF DREAM CATCHER C981795	

GE	CED	BW	WW	YW	MILK	MCE	MWW	SC	STAY	AFC	RFI	REA	FAT	MB
EPD	7.6	-2.1	34.1	50.0	10.5	3.3	27.5	0.9	-2.2	-0.2	0.21	0.18	-0.03	10.09
% RK	3	3	20	35	25	40	15	15	65	70	90	55	50	30

Consigned by: NEXTGEN CATTLE CO & JONES BEEFMASTERS

	\$T	\$M	\$FE
INDEX	88.28	30.89	7.92
% RK	25	4	90

Lot **X3** NG MS MCALESTER 18G6
BLACK ET 10/13/2019 BBU# C1123962 SCURS ID: 18G6

Sire	J & K 1001 MCALESTER C984242	C909977 C878278 LASATER BEEFMASTER 3265 C925176 INFINITY DASIS CJ'S SOUL MAN MISS CJ 254	BW 73 97 WW 572 95 YW 886 96 REA 11.97 106 IMF 3.10 73 RIB FAT 0.23 70 RUMP FAT 0.59 109
Dam	CF ADRENALINE MISS CJ 18/16 CJ'S DIAMOND OF SOUL		

GE	CED	BW	WW	YW	MILK	MCE	MWW	SC	STAY	AFC	RFI	REA	FAT	MB
EPD	5.4	-1.1	37.3	51.0	6.8	3.5	25.4	1.2	-0.3	0.0	0.05	0.51	-0.036	-0.01
% RK	15	15	15	30	90	30	25	5	40	85	60	20	25	50

Consigned by: NEXTGEN CATTLE CO

	\$T	\$M	\$FE
INDEX	89.45	30.52	9.98
% RK	25	4	80

Lot 3 Bred Heifer



Black and polled! This McAlester daughter is out of a full sister to CJ Diamond Rolex, going back to the great Diamond of Soul 509. 18G6 touts impressive maternal indicators including top 15% CE, BW, WW and 5% SC. These impressive algorithm drivers culminate in her massive top 4% \$M ranking! She was determined safe with a heifer calf, sired by CJ Revolution. Expected calving date of 1/20/22.



Black and polled! 3119 possesses very balanced indices rankings by being in the top 25% for both \$T and \$M, as well as a top 35% ranking for \$FE! She's a smooth made, feminine heifer that can also put on the pounds as she boasts a 50.6 BW to YW EPD spread. July ultrasound palpation determined that she is safe in calf to McAlester with a heifer calf, expected calving date of 1/19/22!

Lot 4 Bred Heifer

Lot **X4** **JT 3119**

BLACK 7/8/2019 BB# C1111914 POLLED ID: JT3119

Sire THE ROCK

HIGH VELOCITY
JT FIRST LADY

L2 CAPTAIN JACK
TOUCH OF SUGAR
CF DREAM CATCHER
CJ'S DIAMOND OF SOUL
VMAX
C878573
CF SUGAR BRITCHES
TIGER TIME

	ACTUAL	RATIO
BW	61	107
WW	512	100
YW	1098	
REA	11.4	
IMF	5.17	
RIB FAT	0.47	
RUMP FAT	0.96	

Dam JT5517

CF LIMITED EDITION
C1022547

	CED	BW	WW	YW	MILK	MCE	MWW	SC	STAY	AFC	RFI	REA	FAT	MB
EPD	3.9	0.5	29.9	51.1	10.0	2.5	25.0	0.6	-6.2	-0.3	0.05	-0.07	-0.030	-0.04
% RK	40	55	30	30	35	90	30	30	95	70	60	80	50	65

Consigned by: NEXTGEN CATTLE CO

	\$T	\$M	\$FE
INDEX	88.35	19.40	15.95
% RK	25	25	35

Lot **X5** **MISS CJ 1982**

BLACK 10/13/2019 BB# C1121553 POLLED ID: 1982

Sire

CF ADRENALINE
CJ'S DIAMOND ROLEX
CJ'S DIAMOND OF SOUL

INFINITY
DASIS
CJ'S SOUL MAN
MISS CJ 254
CJ'S JUSTICE
BRINDLE BABY OF SOUL
CF DREAM CATCHER
CJ'S DIAMOND OF SOUL

	ADJ.	RATIO
BW	65	108
WW	583	106
YW	946	108
REA	9.56	98
IMF	3.46	79
RIB FAT	0.36	97
RUMP FAT	0.31	72

Dam

CJ'S GAME CHANGER
MISS CJ 1654
CJ'S DIAMOND EMERALD

	GE	CED	BW	WW	YW	MILK	MCE	MWW	SC	STAY	AFC	RFI	REA	FAT	MB
EPD	9.0	-2.7	64.4	90.6	9.0	2.6	41.2	2.0	0.8	-0.6	0.13	0.30	-0.025	0.16	
% RK	1	2	1	1	50	85	1	1	25	45	80	40	75	15	

Consigned by: NEXTGEN CATTLE CO

	\$T	\$M	\$FE
INDEX	158.94	49.57	18.20
% RK	1	1	25

Lot 5 Bred Heifer



This black and polled heifer is double bred Diamond of Soul 509! She sports the trademark CJ phenotype being an angular, smooth fronted female as well as dominating the EPD chart across the board. Her percentile rankings put her in the top 1% of the breed for seven traits, including \$T and \$M! She rounds out this impressive profile with a notable 25% \$FE ranking. 1982 is confirmed safe to AI date by CJ Revolution with a heifer calf, expected calving date of 1/20/22.



Calving ease and carcass quality will not be surpassed in this Red Reserve daughter! This red, polled female sports the look and quality on the hoof we all expect from the ANS brand. 207G is the kind that sets herself apart in the pasture and on scan day. Her performance chart makes you cue in on a big time 4.6 adj IMF scan that ratios in at 118, a 10.95 adj REA scan holds its own too! She is confirmed safe to CJ Sure Fire, the red and polled brother of CJ Bernard. This is a mating we expect great things from!

Lot 6 Bred Heifer



NG MS RESERVE 207G

RED 10/25/2019 BBU# C1135660 POLLED ID: 207G

Sire	SCHNEIDER 0481	C903452	BW	71	97
	HOOD RED RESERVE	C900477	WW	345	73
	MS HOOD 752	PROFIT 850	YW	779	93
Dam	EMS FIRE AND SMOKE	MS HOOD 475	REA	10.95	109
	ANS SMOKIE MIA	BONFIRE	IMF	4.60	118
	SOUTH OAKS 1143	MISS SUGARBELLE	RIB FAT	0.31	100
		C951001	RUMP FAT	0.50	111
		C958589			

GE	CE0	BW	WW	YW	MILK	MCE	MWW	SC	STAY	AFC	RFI	REA	FAT	MB
EPD	4.6	-0.8	19.2	36.1	9.4	3.1	19.0	-0.1	0.5	-0.7	0.06	0.37	-0.026	0.16
% RK	25	20	70	70	45	50	65	95	30	45	65	30	70	15

Consigned by: NEXTGEN CATTLE CO

	\$T	\$M	\$FE
INDEX	65.26	13.15	12.24
% RK	60	55	65



NG MS LOVE MAKER 1550G

BLACK MUL 9/1/2019 BBU# C1123938 SCURS ID: 1550G

Sire	CF DR. LOVE	SPARTACUS	BW	61	113
	CJ'S LOVE MAKER	CF SEX PISTOL	WW	495	104
	CJ'S DIAMOND REFLECTION	CF DREAM CATCHER	YW	794	95
Dam	EMS RING OF FIRE	CJ'S DIAMOND OF SOUL	REA	7.95	79
	MISS CJ 1550	BONFIRE	IMF	2.99	77
	MISS CJ 4/13	EMS COLOR ME SUGAR	RIB FAT	0.43	139
		CF DR. LOVE	RUMP FAT	0.41	91
		CJ'S QUEEN OF SOUL			

GE	CE0	BW	WW	YW	MILK	MCE	MWW	SC	STAY	AFC	RFI	REA	FAT	MB
EPD	8.6	-2.5	37.3	48.3	6.4	3.6	25.0	0.9	-3.4	-0.4	0.13	-0.32	-0.034	-0.27
% RK	1	2	15	35	90	25	25	15	75	65	80	95	35	95

Consigned by: NEXTGEN CATTLE CO

	\$T	\$M	\$FE
INDEX	80.73	33.32	5.75
% RK	35	3	95

Lot 7 Bred Heifer



A rare opportunity to take home a Love Maker daughter here! This angular, smooth made female is double bred Diamond of Soul 509 and she shows it. Her top 3% \$M algorithm is loaded with high-ranking numbers for BW, WW, MWWT and SC. 1550G also sports a dominating 50.8 lbs BW to YW EPD spread. 1550G is safe in calf to CJ Sure Fire, expected to calve on 2/7/22.



Black and polled Motown daughter here! 1943 possesses the feminine look we expect from proven genetics like her sire and her granddam, the great Eye Candy donor. She covers your calving ease needs by ranking in the top 1% for BW EPD while posting a massive 75.4 BW to YW EPD spread, earning her chart topping 1% \$M ranking! With her big time 4.53 adj IMF scan, we are excited that she is set to calve in February to CJ Sure Fire!

Lot 8 Bred Heifer



MISS CJ 1943

BLACK 9/8/2019 BBU# C1121550 POLLED ID: 1943

		ADJ. RATIO	
<i>Sire</i>	CJ'S SOUL MAN	C755781	BW 65 108
	C J'S MOTOWN	SOULMANS MOMMA	WW 537 98
	Laurie Baby	PAINTED TIGER	YW 837 96
		SUGAR BABY	REA 9.47 97
<i>Dam</i>	EMS RING OF FIRE	BONFIRE	IMF 4.53 104
	MISS CJ 22/17	EMS COLOR ME SUGAR	RIB FAT 0.45 122
	CJ'S EYE CANDY	CJ'S JUSTICE	RUMP FAT 0.57 133
		CHRK MILKY WAY	

GE	CE	BW	WW	YW	MILK	MCE	MWW	SC	STAY	AFC	RFI	REA	FAT	MB
EPD	8.3	-2.8	51.9	72.6	9.9	2.6	35.8	1.3	-0.3	-0.5	0.30	-0.01	-0.01	0.22
% RK	2	1	2	4	35	90	2	3	40	55	95	75	95	10

Consigned by: NEXTGEN CATTLE CO

\$T	\$M	\$FE	
INDEX	128.15	42.83	9.77
% RK	3	1	85



-G 20/6

LIGHT RED ET 2/17/2020 BBU# C1131792 POLLED ID: 20/6

		ADJ. RATIO	
<i>Sire</i>	J & K 1001	C909977	BW 85 91
	MCALESTER	C878278	WW
		LASATER BEEFMASTER 3265	YW 819 106
		C925176	REA 12.64 118
<i>Dam</i>	RED RYDER	BLACK BAYOU	IMF 3.60 116
	PEACHES	EMS AMAZING ACE	RIB FAT 0.23 115
		BLACK MAGIC	RUMP FAT 0.35 117
		MIXED COLORS	

GE	CE	BW	WW	YW	MILK	MCE	MWW	SC	STAY	AFC	RFI	REA	FAT	MB
EPD	2.3	0.8	40.2	61.9	9.2	2.9	29.3	1.0	-1.2	-0.6	0.36	0.73	-0.039	-0.09
% RK	80	65	10	15	50	65	10	10	50	50	95	5	20	75

Consigned by: BAR G

\$T	\$M	\$FE	
INDEX	107.40	26.69	9.06
% RK	10	10	85

Lot 9 Bred Heifer



This polled McAlester daughter is exactly what we have come to expect considering her great sire. 20/6 earns a whopping 61.1 lb BW to YW EPD spread, largely based on her top 10% growth traits. These impressive postings culminate into her large but balanced \$T and \$M rankings of 10%. Her big time REA EPD is backed by a whopping 12.64 adj REA scan which ratios out to 118! She is safe in calf to -G Prime Minister, which scanned an impressive 8.73 adj IMF!



This maternally robust Love Maker daughter just happens to be black and polled. 1955 earns big time percentile rankings like a top 1% \$M, which is buoyed by her MWWT and SC EPD rankings to produce heavy weaning and earlier maturing daughters. 1955 also has a huge 68.5 lbs BW to YW EPD spread with a great set of calving ease numbers which set her up for an impressive top 10% \$T ranking. To up the ante, she is safe in calf to CJ Diamond Rolex.

Lot 10 Bred Heifer



MISS CJ 1955

BLACK 9/19/2019 BBU# C1127460 POLLED ID: 1955

Sire	CF DR. LOVE	SPARTACUS	BW	62	103
	CJ'S LOVE MAKER	CF SEX PISTOL	WW	559	101
	CJ'S DIAMOND REFLECTION	CF DREAM CATCHER	YW	910	105
Dam	CJ'S GOLD STANDARD	CJ'S DIAMOND OF SOUL	REA	10.91	104
	MISS CJ 1326	BLACK GOLD	IMF	3.45	69
	CJ'S MISS CUTTING EDGE	CB21150	RIB FAT	0.74	185
		CF DREAM CATCHER	RUMP FAT	0.97	176
		MISS CJ 51-08			

GE	CED	BW	WW	YW	MILK	MCE	MWW	SC	STAY	AFC	RFI	REA	FAT	MB
EPD	9.0	-2.6	52.6	65.9	9.2	3.2	35.6	1.6	-2.8	0.2	0.06	0.03	-0.010	-0.12
% RK	1	2	2	10	50	45	3	1	70	90	60	70	95	85

Consigned by: JONES BEEFMASTERS

\$T	\$M	\$FE
INDEX 112.21	48.19	9.43
% RK 10	1	85



JH TABOO

BLACK MUL ET 10/3/2019 BBU# C1129499 POLLED ID: 951

Sire	CHRK GENESIS 1500T	BLACK BAYOU	BW	94	96
	C997656	CHRK MISS REBA	WW	663	101
	LITTLE SUZIE	CJ'S SOUL MAN	YW	930	98
Dam	SCHNEIDER 0481	TESS	REA	11.52	105
	MS HOOD 523	C903452	IMF	4.99	130
	MS HOOD 763	C988477	RIB FAT	0.45	105
		BLACKSMITH	RUMP FAT	0.64	116
		MS HOOD 453			

GE	CED	BW	WW	YW	MILK	MCE	MWW	SC	STAY	AFC	RFI	REA	FAT	MB
EPD	2.5	0.2	41.4	67.1	11.8	1.7	32.5	0.8	0.9	-0.2	-0.03	0.77	-0.003	0.40
% RK	75	45	10	10	10	95	5	20	25	75	35	4	95	1

Consigned by: HEADINGS BEEFMASTERS

\$T	\$M	\$FE
INDEX 121.12	27.82	21.49
% RK 4	10	10

Lot 11 Bred Heifer



JH Taboo is a daughter to the great 523 cow, which generated \$43,000 in last year's Diamonds of the Flint Hills Sale with two outstanding females. Taboo is a little different as she is sired by the IMF trait leader, 1818X. She's a moderate female that holds her own with an impressive set of growth and maternal traits. She takes it a step further with an impressive carcass suite which ranks in the top 4% for REA and 1% for IMF. Taboo backs these up with incredible scan data including a 4.99 adj IMF, which ratioed out at 130! She will also calve this October with one of the very first NG Foresight Calves!



Here is a great McAlester daughter with bull calf at side! 2315F5 possesses a balanced trait EPD profile that covers all the bases from calving and sheer growth to maternal quality and carcass yield. It's easy to get excited about a stout made, capacious cow but don't forget this April bull calf! Sired by CJ Progress, this polled calf has all the genetic potential in the world! His pedigree estimates rank him above the top 5% of the breed in six different traits! To look further down the road, 2315F5 has also been pasture exposed to Red Reserve!

Lot 12 Cow - Bull Calf Pair

Lot 12 **NG MS MCALESTER 2315F5**
 RED MUL ET 10/23/2018 BBU# C1108771 POLLED ID: 2315F5

Sire	J & K 1001 MCALESTER C984242	C909977 C878278 LASATER BEEFMASTER 3265 C925176 CJ'S BANDELERO OASIS ACE IN THE HOLE JAZZIE	ADJ. RATIO	BW 69 105 WW 449 89 YW 733 89 REA 9.68 98 IMF 4.42 98 RIB FAT 0.17 63 RUMP FAT 0.38 84
Dam	BULLET PROOF SWB LEAGUE OF HER OWN FERGALICIOUS			

GE	CED	BW	WW	YW	MILK	MCE	MWW	SC	STAY	AFC	RFI	REA	FAT	MB
EPD	5.5	-0.5	28.8	52.2	7.8	3.8	22.2	0.7	-2.7	-0.4	0.27	0.58	-0.04	0.03
% RK	15	25	35	30	75	20	45	25	70	60	95	15	15	40

Consigned by: NEXTGEN CATTLE CO

	\$T	\$M	\$FE
INDEX	92.15	16.55	12.72
% RK	20	40	60

Lot 13 **NG MS MCALESTER 656F**
 RED MUL 9/29/2018 BBU# C1108742 DEHORND ID: 656F

Sire	J & K 1001 MCALESTER C984242	C909977 C878278 LASATER BEEFMASTER 3265 C925176 C903452 C988477 C879603 C880824	ADJ. RATIO	BW 69 101 WW 439 97 YW 814 102 REA 10.19 110 IMF 4.10 88 RIB FAT 0.21 78 RUMP FAT 0.40 93
Dam	SCHNEIDER 0481 MISS DH 656 C919828			

GE	CED	BW	WW	YW	MILK	MCE	MWW	SC	STAY	AFC	RFI	REA	FAT	MB
EPD	5.2	-0.7	52.9	80.4	7.9	4.1	34.3	1.6	2.2	-0.6	0.07	1.25	-0.02	0.00
% RK	15	20	2	2	75	10	3	2	15	50	65	1	80	50

Consigned by: NEXTGEN CATTLE CO

	\$T	\$M	\$FE
INDEX	140.11	35.07	20.58
% RK	2	2	15

Lot 13 Cow - Bull Calf Pair

This deep bodied McAlester daughter emulates maternal quality as evidenced by her \$M algorithm. She bends the curve by jumping from a negative BW to a massive 52.9 WW EPD! Her high ranking YW and top percentile REA EPDs push her to a big time \$140 \$T. Her polled bull calf is sired by CJ Sure Fire and is sure to continue the legacy of the 656 cow family! To keep this great cow in season, she has been bred AI to CJ Fireball on 5/23/21 and pasture exposed to the carcass driven Red Reserve!





Lot 14 Open Heifer



• ROCKIN PANDA •
DAM OF LOT 14



• MR CJ'S FIREBALL •
SIRE OF LOT 14

Lot 14 HDH MS FIREBALL 554H
BLACK 9/25/2020 BBU# C1142091 POLLED ID: 554H

<i>Sire</i>	EMS RING OF FIRE MR CJ'S FIREBALL CJ'S EYE CANDY	BONFIRE EMS COLOR ME SUGAR CJ'S JUSTICE CHRK MILKY WAY HERITAGE	BW 62 105 WW 650 117 YW 892 100 REA 10.34 100
<i>Dam</i>	ACE OF SPADES ROCKIN PANDA LITTLE PANDA	TFS ACE HIGH BANDIT MISS CJ 1055	IMF 2.56 100 RIB FAT 0.35 100 RUMP FAT 0.39 100

	CE	BW	WW	YW	MILK	MCE	MWW	SC	STAY	AFC	RFI	REA	FAT	MB
EPD	5.3	-0.3	49.3	67.0	12.3	2.8	36.9	1.4	-1.6	-0.5	0.18	0.12	-0.020	0.17
% RK	15	30	3	10	10	75	2	2	55	90	60	90	15	

Consigned by: HIATT DIAMOND H

	\$T	\$M	\$FE
INDEX	118.17	42.11	10.06
% RK	5	1	80

Black and polled, this yearling Fireball heifer sells ready to breed! 554H sports an imposing maternal profile centered on her 49.6 lbs of BW to WW EPD spread, which adds into her \$42.11 \$M. She backs her EPD claims with a 117 ratio in the weaning pen. 554H covers the terminal end of the spectrum with a 10% YW EPD and a top \$T index ranking. This is a great EPD profile built on a high performing pedigree!



Out of the vaunted paternal sister to McAlester, Destiny 4622 is one great donor. In this offering you will see two of her daughters by Love Maker! 622H2 couples her incredible phenotype with a rare balance of maternal and terminal traits. This quality drives her indices to powerful levels, assuring the right kind of performance for generations to come. This moderate framed cow family excels in producing the right kind for any situation!

Lot 15A Open Heifer

Lot 15A NG MS LOVE MAKER 622H2
BLACK ET 6/1/2020 BB# C1139004 POLLED ID: 622H2

Sire	CF DR. LOVE	SPARTACUS	BW	ET
	CJ'S LOVE MAKER	CF SEX PISTOL	WW	460 95
	CJ'S DIAMOND REFLECTION	CF DREAM CATCHER	YW	734 92
Dam	J & K 1001	CJ'S DIAMOND OF SOUL	REA	8.40
	DESTINY 4622	C909977	IMF	3.84
	FRENZEL 971	C878278	RIB FAT	0.22
		C919125	RUMP FAT	0.28
		C803179		

GE	CED	BW	WW	YW	MILK	MCE	MWW	SC	STAY	AFC	RFI	REA	FAT	MB
EPD	5.0	-0.9	39.6	60.4	10.9	3.1	30.7	0.8	-1.3	0.0	0.08	0.47	-0.02	50.03
% RK	20	15	10	15	20	50	10	20	50	80	70	20	75	45

Consigned by: NEXTGEN CATTLE CO

\$T	\$M	\$FE
INDEX 105.57	30.16	14.88
% RK	10	5 45

Lot 15B NG MS LOVE MAKER 622H4
RED ET 6/10/2020 BB# C1139003 POLLED ID: 622H4

Sire	CF DR. LOVE	SPARTACUS	BW	ET
	CJ'S LOVE MAKER	CF SEX PISTOL	WW	489 101
	CJ'S DIAMOND REFLECTION	CF DREAM CATCHER	YW	824 103
Dam	J & K 1001	CJ'S DIAMOND OF SOUL	REA	10.30
	DESTINY 4622	C909977	IMF	3.43
	FRENZEL 971	C878278	RIB FAT	0.18
		C919125	RUMP FAT	0.21
		C803179		

GE	CED	BW	WW	YW	MILK	MCE	MWW	SC	STAY	AFC	RFI	REA	FAT	MB
EPD	5.4	-0.7	43.7	69.0	10.8	3.2	32.7	0.9	-1.2	0.0	0.08	0.64	-0.02	90.02
% RK	15	20	5	5	20	45	5	15	50	80	70	10	55	45

Consigned by: NEXTGEN CATTLE CO

\$T	\$M	\$FE
INDEX 120.41	30.47	18.49
% RK	4	4 20

Lot 15B Open Heifer



Flushmate to the Lot 15A female with the most notable difference being that she is red. Finding a red Love Maker daughter with the eye appeal and genetic profile that 622H4 earns is rare indeed. Her algorithm drivers produce a perfectly balanced 4% ranking for both \$T and \$M and feature a huge 69.7 lbs of BW to YW EPD spread. Her top 5% rankings for growth traits are initiated by the power punch of her great dam, Destiny 4622 which is the #2 REA donor in the breed!



Out of Motown's most highly regarded daughter Miss CJ 860 and sired by the great Love Maker! You can expect the sheer amount of volume and femininity to be special. 860H2 is a curve bender that touts a 45.5 lbs BW to WW EPD spread that drives her \$M to an impressive 2% ranking in the breed. Backed by a highly proven blend of performance genetics and true eye appeal, she sells open and ready to breed!

Lot 16A Open Heifer

Lot **16A** **NG MS LOVE MAKER 860H2**
 BLACK ET 4/1/2020 BBU# C1139007 HORNS ID: 860H2

Sire		DAM		ADJ. RATIO	
CF DR. LOVE	SPARTACUS	BW	ET		
CJ'S LOVE MAKER	CF SEX PISTOL	WW	553	101	
CJ'S DIAMOND REFLECTION	CF DREAM CATCHER	YW	810	96	
	CJ'S DIAMOND OF SOUL	REA	9.86	95	
	CJ'S SOUL MAN	IMF	3.13	87	
	LAURIE BABY	RIB FAT	0.38	146	
	CJ'S BLACK TIGER	RUMP FAT	0.58	153	
	F42149				
Dam		DAM		ADJ. RATIO	
C J'S MOTOWN	CF DR. LOVE	BW	ET		
MISS CJ 860	CJ'S LOVE MAKER	WW	576	105	
S22339	CJ'S DIAMOND REFLECTION	YW	843	100	
	CJ'S DIAMOND OF SOUL	REA	9.41	90	
	CJ'S SOUL MAN	IMF	3.67	102	
	LAURIE BABY	RIB FAT	0.28	108	
	CJ'S BLACK TIGER	RUMP FAT	0.36	95	
	F42149				

Consigned by: NEXTGEN CATTLE CO

	\$T	\$M	\$FE
INDEX	99.01	37.70	9.14
% RK	15	2	85

Lot **16B** **NG MS LOVE MAKER 860H7**
 BLACK ET 4/11/2020 BBU# C1139008 POLLED ID: 860H7

Sire		DAM		ADJ. RATIO	
CF DR. LOVE	SPARTACUS	BW	ET		
CJ'S LOVE MAKER	CF SEX PISTOL	WW	576	105	
CJ'S DIAMOND REFLECTION	CF DREAM CATCHER	YW	843	100	
	CJ'S DIAMOND OF SOUL	REA	9.41	90	
	CJ'S SOUL MAN	IMF	3.67	102	
	LAURIE BABY	RIB FAT	0.28	108	
	CJ'S BLACK TIGER	RUMP FAT	0.36	95	
	F42149				
Dam		DAM		ADJ. RATIO	
C J'S MOTOWN	CF DR. LOVE	BW	ET		
MISS CJ 860	CJ'S LOVE MAKER	WW	576	105	
S22339	CJ'S DIAMOND REFLECTION	YW	843	100	
	CJ'S DIAMOND OF SOUL	REA	9.41	90	
	CJ'S SOUL MAN	IMF	3.67	102	
	LAURIE BABY	RIB FAT	0.28	108	
	CJ'S BLACK TIGER	RUMP FAT	0.36	95	
	F42149				

Consigned by: NEXTGEN CATTLE CO

	\$T	\$M	\$FE
INDEX	104.86	35.99	11.46
% RK	10	2	70

Lot 16B Open Heifer



Flushmate to Lot 16A, 860H7 exhibits the consistency of this high performing mating. Maternally robust, she uses a whopping 45.5 lbs BW to WW epd spread to fuel her \$M ranking into the top 2%! This big growth spread is buoyed by CE and BW both ranking in the top 10% of the breed. Couple this information with quality seen on the hoof and you have a potential herd changer for any program!



CHRK Black Ruby is one of the most notable cows in this breed with many high quality progeny. 1849H is a very unique offering. The type and kind presented in this pair of sisters is not just a combination of power and femininity, but also sheer performance on every front. This curve bender soars from a -2.4 BW to a 47 WW EPD. She uses this spread along with her maternal suite to post a \$M in the top 2% of the breed. Her efficiency index is not slouch either with high post weaning gains and an RFI EPD ranking in the top 30%.

Lot 17A Open Heifer

Lot 17A NG MS LOVE MAKER 1849H
 BLACK ET 4/18/2020 BB# C1140290 POLLED ID: 1849H

Sire	CF DR. LOVE	SPARTACUS	BW	ET
CJ'S LOVE MAKER	CF SEX PISTOL	CF SEX PISTOL	WW	553 100
CJ'S DIAMOND REFLECTION	CF DREAM CATCHER	CF DREAM CATCHER	YW	854 100
	CJ'S DIAMOND OF SOUL	CJ'S DIAMOND OF SOUL	REA	11.24 100
	POLLED MANDATE	POLLED MANDATE	IMF	3.14 100
Dam	BLACK BAYOU	59887	RIB FAT	0.18 100
CHRK BLACK RUBY	DOC	C877289	RUMP FAT	0.32 100
CHRK MISS REBA				

GE	CED	BW	WW	YW	MILK	MCE	MWW	SC	STAY	AFC	RFI	REA	FAT	MB
EPD	7.9	-2.4	47.0	65.8	7.8	2.7	31.3	1.2	-1.6	-0.4	-0.04	0.07	-0.034	-0.02
% RK	2	2	4	10	75	80	10	4	55	60	30	65	35	60

Consigned by: NEXTGEN CATTLE CO

\$T	\$M	\$FE	
INDEX	114.31	37.64	16.07
% RK	10	2	35

Lot 17B NG MS LOVE MAKER 1849H2
 BLACK ET 4/18/2020 BB# C1140291 POLLED ID: 1849H2

Sire	CF DR. LOVE	SPARTACUS	BW	ET
CJ'S LOVE MAKER	CF SEX PISTOL	CF SEX PISTOL	WW	439 80
CJ'S DIAMOND REFLECTION	CF DREAM CATCHER	CF DREAM CATCHER	YW	768 91
	CJ'S DIAMOND OF SOUL	CJ'S DIAMOND OF SOUL	REA	8.51 82
	POLLED MANDATE	POLLED MANDATE	IMF	3.98 111
Dam	BLACK BAYOU	59887	RIB FAT	0.21 81
CHRK BLACK RUBY	DOC	C877289	RUMP FAT	0.36 95
CHRK MISS REBA				

GE	CED	BW	WW	YW	MILK	MCE	MWW	SC	STAY	AFC	RFI	REA	FAT	MB
EPD	8.6	-3.2	41.6	59.0	6.6	3.1	27.3	1.2	-1.9	-0.1	-0.04	-0.09	-0.038	0.07
% RK	1	1	10	15	90	50	15	4	60	75	30	80	20	35

Consigned by: NEXTGEN CATTLE CO

\$T	\$M	\$FE	
INDEX	102.79	34.34	14.93
% RK	15	3	45

Lot 17B Open Heifer



As a flushmate to 17A, this polled, sister shows the consistency you can trust from this great cow family. 1849H2 is highly maternal oriented. \$M algorithm drivers include a top 10% WW EPD rank along with a top 4% SC to allow those powerful daughters to enter production quickly and efficiently. She also scores a notable 62.2 lbs BW to YW EPD spread which features a -3.2 BW epd! The 1849 cow family exceeds all expectations for production, not only can you expect great females like this pair, but the 1849 sons have consistently demanded high values at the Flint Hills Classic!



Our bull buyers drive the value for McAlester progeny year in and out. The 509 cow family does the very same thing and for good reason. In this open heifer you see posts a massive 68.3 lb spread from BW to YW EPD rank with WW EPD ranking in the top 10%. The maternal values seen here drive demand for the breed's replacement female market and the power of McAlester covers grand progeny on the rail. This pair of flushmates will give you the option to pick from two polled females, the main difference, simply hide color.

Lot 18A Open Heifer

Lot 18A NG MS MCALESTER 509H5
 BLACK ET 2/20/2020 BBU# C1140293 POLLED ID: 509H5

Sex	Parents	Genetic Values	ADJ.	RATIO
Sire	J & K 1001	C909977	BW	ET
	MCALESTER	C878278	WW	534 88
	C984242	LASATER BEEFMASTER 3265	YW	783 95
Dam	EMS RING OF FIRE	C925176	REA	9.81 92
	MISS CJ 47/16	BONFIRE	IMF	3.60 101
	CJ'S HOPE DIAMOND	EMS COLOR ME SUGAR	RIB FAT	0.25 93
		CF DREAM CATCHER	RUMP FAT	0.41 105
		CJ'S DIAMOND OF SOUL		

GE	CED	BW	WW	YW	MILK	MCE	MWW	SC	STAY	AFC	RFI	REA	FAT	MB
EPD	4.3	-0.9	41.8	67.4	9.5	2.8	30.5	1.1	-0.1	-0.9	0.29	0.58	-0.036	-0.02
% RK	30	20	10	10	40	75	10	10	35	35	95	15	25	60

Consigned by: NEXTGEN CATTLE CO

	\$T	\$M	\$FE
INDEX	117.24	28.30	13.88
% RK	5	10	50

Lot 18B NG MS MCALESTER 509H8
 RED ET 2/24/2020 BBU# C1140292 POLLED ID: 509H8

Sex	Parents	Genetic Values	ADJ.	RATIO
Sire	J & K 1001	C909977	BW	ET
	MCALESTER	C878278	WW	673 111
	C984242	LASATER BEEFMASTER 3265	YW	891 108
Dam	EMS RING OF FIRE	C925176	REA	11.19 105
	MISS CJ 47/16	BONFIRE	IMF	2.86 81
	CJ'S HOPE DIAMOND	EMS COLOR ME SUGAR	RIB FAT	0.30 111
		CF DREAM CATCHER	RUMP FAT	0.49 126
		CJ'S DIAMOND OF SOUL		

GE	CED	BW	WW	YW	MILK	MCE	MWW	SC	STAY	AFC	RFI	REA	FAT	MB
EPD	3.5	0.2	51.8	77.6	9.7	2.3	35.6	1.3	-1.4	-1.0	0.29	0.74	-0.031	-0.14
% RK	50	45	2	2	40	95	3	3	55	30	95	5	50	90

Consigned by: NEXTGEN CATTLE CO

	\$T	\$M	\$FE
INDEX	133.35	35.18	14.09
% RK	2	2	50

Lot 18B Open Heifer



Here is a red daughter from the great 509 cow family. These flushmates show just how powerful this combination of genetics can be! Her huge rankings for growth traits are driven by a massive 77.4 lb BW to YW EPD spread. She also covers the maternal needs with MWWT, SC, and AFC to post a big time \$M rank! This pair of sisters is a unique find within the breed and both will set your herd up for success!



This Tonto daughter does more than sport a balanced trait profile. She shows you the quality she possesses on the hoof as you watch her move. With the sleek appearance the parent herd is known for, you can take this breeding piece in a number of directions without going wrong. 40/195 does so much to cover the bases as indicated by her balanced indices, your hardest decision is picking out the bull to breed her to!

Lot 19 Open Heifer

Lot 19
LYSSY 40/195

RED	4/19/2020	880# C1124827	HORNS	ID: 40/195
<i>Sire</i>	LYSSY'S PINNACLE	MAVERICK	BW	78 92
	LYSSY'S TONTO	DASIS 11 - CLONE	WW	674 100
	C1013692	CF FRENCH CONNECTION	YW	955 100
		SIIRI	REA	11.62 100
<i>Dam</i>	LYSSY 35/769	086 TICKLE 280	IMF	2.54 100
	LYSSY 117/139	C1813781	RIB FAT	0.41 100
	MINK'S TUSCANY	MINK'S SWAGGER	RUMP FAT	0.64 100
		WD WILDFIRE		



GE	CE	BW	WW	YW	MILK	MCE	MWW	SC	STAY	AFC	RFI	REA	FAT	MB
EPD	5.2	-0.4	29.5	48.1	6.6	3.6	21.4	0.7	-4.1	-0.5	0.16	0.12	-0.033	-0.08
% RK	15	25	30	35	90	20	50	20	85	60	85	65	40	75

Consigned by: COTTAGE FARM

	\$T	\$M	\$FE
INDEX	83.09	19.21	11.32
% RK	35	25	75

• LYSSY'S TONTO •
 SIRE OF LOT 19





NEXTGEN
— CATTLE —
.CO.

31517 Vera Rd — Paxico, KS 66526



250 BULLS

BEEFMASTER & CHAROLAIS

